

UNITED STATES  
DEPARTMENT OF THE INTERIOR  
BUREAU OF LAND MANAGEMENT

OCD Artesia

FORM APPROVED  
OMB NO. 1004-0137  
Expires: January 31, 2018**SUNDRY NOTICES AND REPORTS ON WELLS**  
*Do not use this form for proposals to drill or to re-enter an abandoned well. Use form 3160-3 (APD) for such proposals.*5. Lease Serial No.  
NMNM114969 ✓

6. If Indian, Allottee or Tribe Name

7. If Unit or CA/Agreement, Name and/or No.

NM 135079

8. Well Name and No.  
MARSH OWL FEDERAL COM 1H ✓9. API Well No.  
30-015-43073 ✓10. Field and Pool or Exploratory Area  
COTTONWOOD DRAW11. County or Parish, State  
EDDY COUNTY, NM ✓**SUBMIT IN TRIPLICATE - Other instructions on page 2**

1. Type of Well

☒ Oil Well ☐ Gas Well ☐ Other

2. Name of Operator

✓ COG OPERATING LLC

Contact: AMANDA AVERY

E-Mail: aavery@concho.com

3a. Address

2208 W MAIN STREET  
ARTESIA, NM 88210

3b. Phone No. (include area code)

Ph: 575-748-6940

4. Location of Well (Footage, Sec., T., R., M., or Survey Description)

✓ Sec 12 T26S R26E SWSE 10FSL 1770FEL

**12. CHECK THE APPROPRIATE BOX(ES) TO INDICATE NATURE OF NOTICE, REPORT, OR OTHER DATA**

TYPE OF SUBMISSION	TYPE OF ACTION			
<input type="checkbox"/> Notice of Intent	<input type="checkbox"/> Acidize	<input type="checkbox"/> Deepen	<input type="checkbox"/> Production (Start/Resume)	<input type="checkbox"/> Water Shut-Off
<input checked="" type="checkbox"/> Subsequent Report	<input type="checkbox"/> Alter Casing	<input type="checkbox"/> Hydraulic Fracturing	<input type="checkbox"/> Reclamation	<input type="checkbox"/> Well Integrity
<input type="checkbox"/> Final Abandonment Notice	<input type="checkbox"/> Casing Repair	<input type="checkbox"/> New Construction	<input type="checkbox"/> Recomplete	<input checked="" type="checkbox"/> Other
	<input type="checkbox"/> Change Plans	<input type="checkbox"/> Plug and Abandon	<input type="checkbox"/> Temporarily Abandon	Site Facility Diagram/Security Plan
	<input type="checkbox"/> Convert to Injection	<input type="checkbox"/> Plug Back	<input type="checkbox"/> Water Disposal	

13. Describe Proposed or Completed Operation: Clearly state all pertinent details, including estimated starting date of any proposed work and approximate duration thereof. If the proposal is to deepen directionally or recompleat horizontally, give subsurface locations and measured and true vertical depths of all pertinent markers and zones. Attach the Bond under which the work will be performed or provide the Bond No. on file with BLM/BIA. Required subsequent reports must be filed within 30 days following completion of the involved operations. If the operation results in a multiple completion or recompleat in a new interval, a Form 3160-4 must be filed once testing has been completed. Final Abandonment Notices must be filed only after all requirements, including reclamation, have been completed and the operator has determined that the site is ready for final inspection.

Please see attached site facility diagram.

Accepted for Record Purposes.

Approval Subject to Onsite Inspection.

Date: 2-14-18

D. McKinney

OC 2-27-18  
Accepted for record - NMOC

FEB 26 2018

RECEIVED

Fac. ID = MSHOWL

14. I hereby certify that the foregoing is true and correct.

Electronic Submission #372340 verified by the BLM Well Information System

For COG OPERATING LLC, sent to the Carlsbad

Committed to AFMSS for processing by DEBORAH MCKINNEY on 04/10/2017 ()

Name (Printed/Typed) AMANDA AVERY

Title AUTHORIZED REPRESENTATIVE

Signature (Electronic Submission)

Date 04/06/2017

**THIS SPACE FOR FEDERAL OR STATE OFFICE USE**

Approved By

Title

Date

Conditions of approval, if any, are attached. Approval of this notice does not warrant or certify that the applicant holds legal or equitable title to those rights in the subject lease which would entitle the applicant to conduct operations thereon.

Office

Title 18 U.S.C. Section 1001 and Title 43 U.S.C. Section 1212, make it a crime for any person knowingly and willfully to make to any department or agency of the United States any false, fictitious or fraudulent statements or representations as to any matter within its jurisdiction.

(Instructions on page 2)

**\*\* OPERATOR-SUBMITTED \*\* OPERATOR-SUBMITTED \*\* OPERATOR-SUBMITTED \*\***

**MARSH OWL FEDERAL COM CENTRAL TANK BATTERY**  
SWNE SECTION 13, T26S, R26E, UNIT G  
EDDY COUNTY, NM

**WELLS:**  
MARSH OWL FEDERAL COM #001H: 30-015-43073

**Production Phase - Oil Tank #1**  
- Valve 1 open  
- Valves 2, 3, and 4 closed  
- Valves 5, 6, 7, and 8 open  
- Valves 9, 10, 11, and 12 closed  
- Valve 13 open  
- Valves 14, 15, and 16 closed

**Sales Phase - Oil Tank #1**  
- Valve 1 closed  
- Valves 2, 3, or 4 open  
- Valve 5 closed  
- Valves 6, 7, and 8 open  
- Valve 9 open  
- Valves 10, 11, and 12 closed  
- Valve 13 closed  
- Valves 14, 15, or 16 open

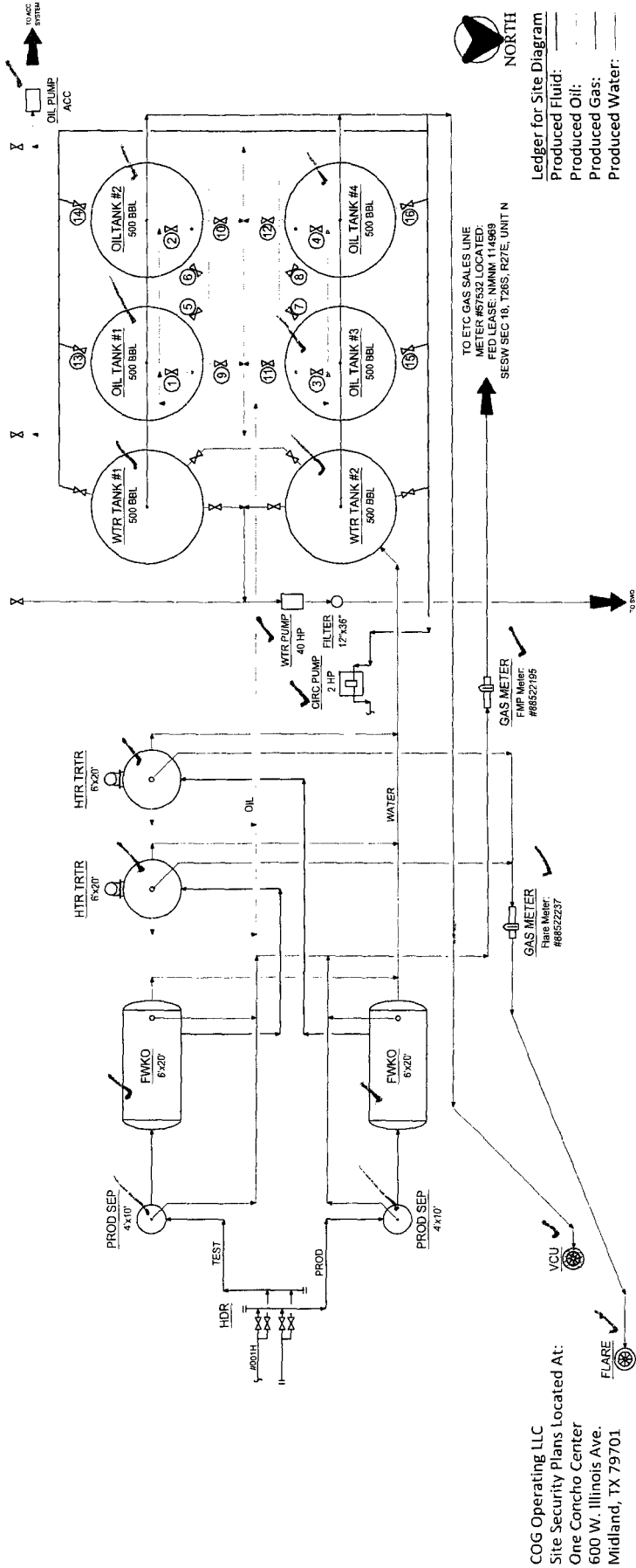

TO ETC GAS SALES LINE  
METER #67532 LOCATED:  
FED LEASE NMNM 114869  
SESW SEC 16, T26S, R27E, UNIT N

**COG Operating LLC**  
Site Security Plans Located At:  
One Concho Center  
600 W. Illinois Ave.  
Midland, TX 79701

**Ledger for Site Diagram**  
Produced Oil: \_\_\_\_\_  
Produced Gas: \_\_\_\_\_  
Produced Water: \_\_\_\_\_

**NOTES:**

Type of Lease: Federal  
C/A Agreement #: NMNM 135079  
Property Code: 314781  
OGRID #: 229137

**CONFIDENTIALITY NOTICE**  
THIS DRAWING IS PROPERTY  
OF CONCHO AND IS NOT TO BE  
REPRODUCED OR COPIED IN  
ANY MANNER WITHOUT THE  
WRITTEN PERMISSION OF  
CONCHO. ANY VIOLATION  
OF THIS NOTICE IS  
CONSIDERED A VIOLATION  
OF THE FEDERAL OIL  
REVENUE ACT AND MAY  
BE SUBJECT TO PENALTY.

**REFERENCE DRAWINGS**  
NO. TITLE  
1. 600 WEST LINDS AVENUE  
MIDLAND, TEXAS 79701

NO.	DATE	REVISIONS	BY	CHK	APP
1	06/07/12	ISSUE FOR SITE SECURITY	CHB	CHB	
2	06/07/12	REVISED FOR MARSH OIL FC IN RYT	CHB	CHB	
3	06/07/12	REVISED FOR MARSH OIL FC IN RYT	CHB	CHB	
4	06/07/12	REVISED FOR MARSH OIL FC IN RYT	CHB	CHB	
5	06/07/12	REVISED FOR MARSH OIL FC IN RYT	CHB	CHB	
6	06/07/12	REVISED FOR MARSH OIL FC IN RYT	CHB	CHB	
7	06/07/12	REVISED FOR MARSH OIL FC IN RYT	CHB	CHB	
8	06/07/12	REVISED FOR MARSH OIL FC IN RYT	CHB	CHB	
9	06/07/12	REVISED FOR MARSH OIL FC IN RYT	CHB	CHB	
10	06/07/12	REVISED FOR MARSH OIL FC IN RYT	CHB	CHB	
11	06/07/12	REVISED FOR MARSH OIL FC IN RYT	CHB	CHB	
12	06/07/12	REVISED FOR MARSH OIL FC IN RYT	CHB	CHB	
13	06/07/12	REVISED FOR MARSH OIL FC IN RYT	CHB	CHB	
14	06/07/12	REVISED FOR MARSH OIL FC IN RYT	CHB	CHB	
15	06/07/12	REVISED FOR MARSH OIL FC IN RYT	CHB	CHB	
16	06/07/12	REVISED FOR MARSH OIL FC IN RYT	CHB	CHB	



**concho**  
NORTHERN DELAWARE BASIN ASSET  
SITE FACILITY DIAGRAM  
MARSH OWL FEDERAL COM 1H BATTERY  
NEW MEXICO  
D-1700-81-005