

Submit 1 Copy To Appropriate District Office  
District I - (575) 393-6161  
1625 N. French Dr., Hobbs, NM 88240  
District II - (575) 748-1283  
811 S. First St., Artesia, NM 88210  
District III - (505) 334-6178  
1000 Rio Brazos Rd., Aztec, NM 87410  
District IV - (505) 476-3460  
1220 S. St. Francis Dr., Santa Fe, NM 87505

State of New Mexico  
Energy, Minerals and Natural Resources

Form C-103  
Revised July 18, 2013

OIL CONSERVATION DIVISION  
1220 South St. Francis Dr.  
Santa Fe, NM 87505

|  |  |  |
|--|--|--|
| <b>SUNDRY NOTICES AND REPORTS ON WELLS</b><br>(DO NOT USE THIS FORM FOR PROPOSALS TO DRILL OR TO DEEPEN OR PLUG BACK TO A DIFFERENT RESERVOIR. USE "APPLICATION FOR PERMIT" (FORM C-101) FOR SUCH PROPOSALS.)              |  | WELL API NO.<br>30-015-44756   |
| 1. Type of Well: Oil Well <input type="checkbox"/> Gas Well <input checked="" type="checkbox"/> Other  |  | 5. Indicate Type of Lease<br>STATE <input type="checkbox"/> FEE <input type="checkbox"/> |
| 2. Name of Operator<br>DEVON ENERGY PRODUCTION COMPANY, LP.  |  | 6. State Oil & Gas Lease No.   |
| 3. Address of Operator<br>333 WEST SHERIDAN AVENUE, OKC, OK 73102  |  | 7. Lease Name or Unit Agreement Name<br>Spud Muffin 31-30                                |
| 4. Well Location<br>Unit Letter <u>N</u> : <u>335</u> feet from the <u>South</u> line and <u>245</u> feet from the <u>East</u> line<br>Section <u>31</u> Township <u>23S</u> Range <u>29E</u> NMPM Eddy, County New Mexico |  | 8. Well Number <u>737H</u>   |
| 11. Elevation (Show whether DR, RKB, RT, GR, etc.)<br>2959'  |  | 9. OGRID Number<br>6137  |
|  |  | 10. Pool name or Wildcat<br>(98220) PURPLE SAGE; WOLFCAMP                                |

12. Check Appropriate Box to Indicate Nature of Notice, Report or Other Data

| NOTICE OF INTENTION TO:                               |   | SUBSEQUENT REPORT OF:                            |  |
|---|---|--|--|
| PERFORM REMEDIAL WORK <input type="checkbox"/>        | PLUG AND ABANDON <input type="checkbox"/> | REMEDIAL WORK <input type="checkbox"/>           | ALTERING CASING <input type="checkbox"/> |
| TEMPORARILY ABANDON <input type="checkbox"/>          | CHANGE PLANS <input type="checkbox"/>     | COMMENCE DRILLING OPNS. <input type="checkbox"/> | P AND A <input type="checkbox"/>         |
| PULL OR ALTER CASING <input type="checkbox"/>         | MULTIPLE COMPL <input type="checkbox"/>   | CASING/CEMENT JOB <input type="checkbox"/>       |  |
| DOWNHOLE COMMINGLE <input type="checkbox"/>           |   |  |  |
| CLOSED-LOOP SYSTEM <input type="checkbox"/>           |   |  |  |
| OTHER: Change BHL <input checked="" type="checkbox"/> |   | OTHER: <input type="checkbox"/>                  |  |

13. Describe proposed or completed operations. (Clearly state all pertinent details, and give pertinent dates, including estimated date of starting any proposed work). SEE RULE 19.15.7.14 NMAC. For Multiple Completions: Attach wellbore diagram of proposed completion or recompletion.

**Devon Energy Production Company, LP Respectfully requests approval to change the Bottom Hole per the following:**

FROM ✓

Sec. 30, T23S, R29E

2630 FSL/990 FEL

**NM OIL CONSERVATION  
ARTESIA DISTRICT**

TO

Sec. 30, T23S, R29E

230 FNL/990 FEL

APR 03 2018

ATTACHMENT: Revised C-102

**RECEIVED**

20677MD 16773TVR  
I hereby certify that the information above is true and complete to the best of my knowledge and belief.

SIGNATURE Erin Workman TITLE Regulatory Compliance Analyst DATE 04.03.18

Type or print name Erin Workman E-mail address: Erin.workman@dmn.com PHONE: (405)552-7970

**For State Use Only**

APPROVED BY: Raymond J. Bondary TITLE Geologist DATE 4-5-18  
Conditions of Approval (if any):

District I  
1625 N. French Dr., Hobbs, NM 88240  
Phone: (505) 393-6161 Fax: (505) 393-0720  
District II  
811 S. First St., Artesia, NM 88210  
Phone: (505) 748-1283 Fax: (505) 748-9720  
District III  
1000 Rio Brazos Road, Aztec, NM 87410  
Phone: (505) 334-6178 Fax: (505) 334-6170  
District IV  
1220 S. St. Francis Dr., Santa Fe, NM 87505  
Phone: (505) 476-3460 Fax: (505) 476-3462

State of New Mexico  
Energy, Minerals & Natural Resources Department  
OIL CONSERVATION DIVISION  
1220 South St. Francis Dr.  
Santa Fe, NM 87505

Form C-102  
Revised August 1, 2011  
Submit one copy to appropriate  
District Office

NM OIL CONSERVATION  
ARTESIA DISTRICT

APR 03 2018

AMENDED REPORT

WELL LOCATION AND ACREAGE DEDICATION PLAT

|                                     |  |   |  |   |                              |
|-------------------------------------|--|---|--|---|------------------------------|
| 1 API Number<br><b>30-015-44756</b> |  | 2 Pool Code<br><b>98220</b>                                     |  | 3 Pool Name<br><b>PURPLE SAGE; WOLFCAMP</b> |                              |
| 4 Property Code<br><b>320827</b>    |  | 5 Property Name<br><b>SPUD MUFFIN 31-30</b>                     |  |   | 6 Well Number<br><b>737H</b> |
| 7 OGRID No.<br><b>6137</b>          |  | 8 Operator Name<br><b>DEVON ENERGY PRODUCTION COMPANY, L.P.</b> |  |   | 9 Elevation<br><b>2959.4</b> |

10 Surface Location

| UL or lot no. | Section   | Township    | Range       | Lot Idn | Feet from the | North/South line | Feet from the | East/West line | County      |
|---------------|-----------|-------------|-------------|---------|---------------|------------------|---------------|----------------|-------------|
| <b>P</b>      | <b>31</b> | <b>23 S</b> | <b>29 E</b> |         | <b>335</b>    | <b>SOUTH</b>     | <b>245</b>    | <b>EAST</b>    | <b>EDDY</b> |

11 Bottom Hole Location If Different From Surface

| UL or lot no. | Section   | Township    | Range       | Lot Idn | Feet from the | North/South line | Feet from the | East/West line | County      |
|---------------|-----------|-------------|-------------|---------|---------------|------------------|---------------|----------------|-------------|
| <b>A</b>      | <b>30</b> | <b>23 S</b> | <b>29 E</b> |         | <b>230</b>    | <b>NORTH</b>     | <b>990</b>    | <b>EAST</b>    | <b>EDDY</b> |

|                                      |                    |                       |                                |
|--------------------------------------|--------------------|-----------------------|--------------------------------|
| 12 Dedicated Acres<br><b>480 640</b> | 13 Joint or Infill | 14 Consolidation Code | 15 Order No.<br><b>R-14262</b> |
|--------------------------------------|--------------------|-----------------------|--------------------------------|

No allowable will be assigned to this completion until all interests have been consolidated or a non-standard unit has been approved by the division.

LTP 330' FNL & 990' FEL

|  |  |  |  |
|--|--|--|--|
| <p>Project Area</p> <p>W Q CORNER SEC. 30<br/>LAT. = 32.2836075N<br/>LONG. = 104.0322470W<br/>NMSP EAST (FT)<br/>N = 467039.80<br/>E = 634382.44</p> <p>W Q CORNER SEC. 30<br/>LAT. = 32.2792567N<br/>LONG. = 104.0322531W<br/>NMSP EAST (FT)<br/>N = 464365.66<br/>E = 634388.03</p> <p>W Q CORNER SEC. 31<br/>LAT. = 32.2689439N<br/>LONG. = 104.0322843W<br/>NMSP EAST (FT)<br/>N = 461705.34<br/>E = 634385.85</p> <p>SW CORNER SEC. 31<br/>LAT. = 32.2543216N<br/>LONG. = 104.0323498W<br/>NMSP EAST (FT)<br/>N = 456385.89<br/>E = 634380.54</p> |  | <p>NE CORNER SEC. 30<br/>LAT. = 32.2831544N<br/>LONG. = 104.0155278W<br/>NMSP EAST (FT)<br/>N = 466839.85<br/>E = 639549.68</p> <p>NE CORNER SEC. 31<br/>LAT. = 32.2886163N<br/>LONG. = 104.0155387W<br/>NMSP EAST (FT)<br/>N = 461601.10<br/>E = 639568.56</p> <p>E Q CORNER SEC. 31<br/>LAT. = 32.2813968N<br/>LONG. = 104.0153807W<br/>NMSP EAST (FT)<br/>N = 458974.88<br/>E = 639618.59</p> <p>SE CORNER SEC. 31<br/>LAT. = 32.2541772N<br/>LONG. = 104.0152375W<br/>NMSP EAST (FT)<br/>N = 456348.63<br/>E = 639670.65</p> |  |
| <p>Project Area</p> <p>W Q CORNER SEC. 30<br/>LAT. = 32.2792567N<br/>LONG. = 104.0322531W<br/>NMSP EAST (FT)<br/>N = 464365.66<br/>E = 634388.03</p> <p>W Q CORNER SEC. 31<br/>LAT. = 32.2689439N<br/>LONG. = 104.0322843W<br/>NMSP EAST (FT)<br/>N = 461705.34<br/>E = 634385.85</p> <p>SW CORNER SEC. 31<br/>LAT. = 32.2543216N<br/>LONG. = 104.0323498W<br/>NMSP EAST (FT)<br/>N = 456385.89<br/>E = 634380.54</p>  |  | <p>NE CORNER SEC. 30<br/>LAT. = 32.2831544N<br/>LONG. = 104.0155278W<br/>NMSP EAST (FT)<br/>N = 466839.85<br/>E = 639549.68</p> <p>NE CORNER SEC. 31<br/>LAT. = 32.2886163N<br/>LONG. = 104.0155387W<br/>NMSP EAST (FT)<br/>N = 461601.10<br/>E = 639568.56</p> <p>E Q CORNER SEC. 31<br/>LAT. = 32.2813968N<br/>LONG. = 104.0153807W<br/>NMSP EAST (FT)<br/>N = 458974.88<br/>E = 639618.59</p> <p>SE CORNER SEC. 31<br/>LAT. = 32.2541772N<br/>LONG. = 104.0152375W<br/>NMSP EAST (FT)<br/>N = 456348.63<br/>E = 639670.65</p> |  |

16 OPERATOR CERTIFICATION

I hereby certify that the information contained herein is true and complete to the best of my knowledge and belief, and that this organization either owns a working interest or mineral interest in the land including the proposed bottom hole location or has a right to drill this well at this location pursuant to a contract with an owner of such a mineral or working interest, or to a voluntary pooling agreement or a compulsory pooling order heretofore entered by the division.

*Erin Workman* 04.02.18  
Signature Date

Erin Workman

Printed Name

Erin.workman@dv.com

E-mail Address

17 SURVEYOR CERTIFICATION

I hereby certify that the well location shown on this plat was plotted from field notes of actual surveys made by me or under my supervision, and that the same is true and correct to the best of my belief.

MARCH 15, 2018

Date of Survey

*William F. Jaramillo*  
Signature and Seal of Professional Surveyor

Certificate Number: WILLIAM F. JARAMILLO, PLS 12797

SURVEY NO. 5953A

FTP 330' FSL & 990' FSL

Rev. 4-5-18

SECTION 31, TOWNSHIP 23 SOUTH, RANGE 29 EAST, N.M.P.M.  
EDDY COUNTY, STATE OF NEW MEXICO  
**SITE MAP**

NOTE: LATITUDE AND LONGITUDE COORDINATES ARE SHOWN USING THE NORTH AMERICAN DATUM OF 1983 (NAD83). LISTED NEW MEXICO STATE PLANE EAST COORDINATES ARE GRID (NAD83). BASIS OF BEARING AND DISTANCES USED ARE NEW MEXICO STATE PLANE EAST COORDINATES MODIFIED TO THE SURFACE. VERTICAL DATUM NAVD88.

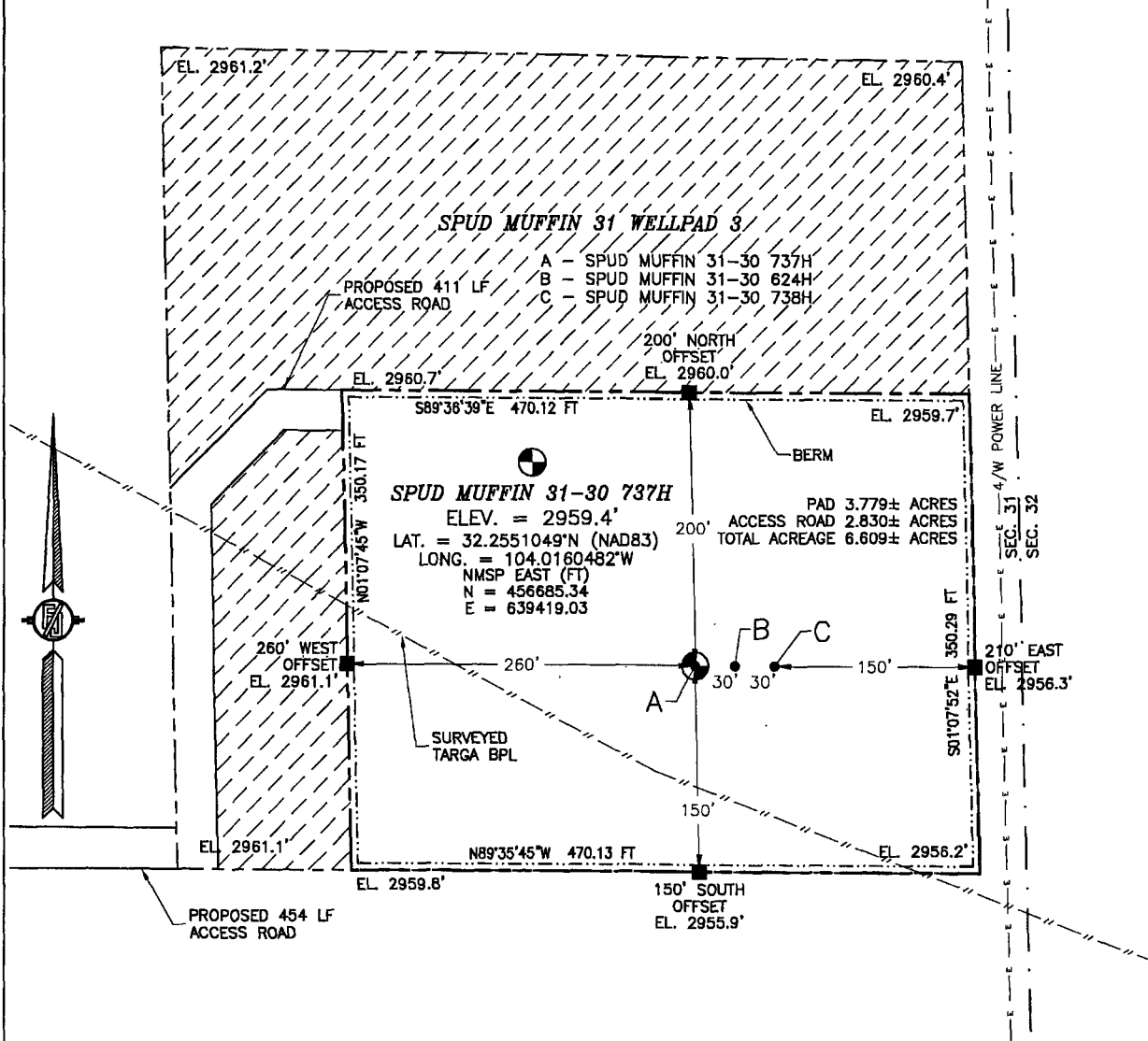

0 12 60 120 240

SCALE 1" = 120'

**DIRECTIONS TO LOCATION**

BEGINNING AT THE JUNCTION OF US 285 AND CR 720, GO EAST ON CR 720 0.8 OF A MILE TO HARROUN ROAD ON THE LEFT. GO NORTH-NORTHEAST ON HARROUN ROAD FOR 3.1 MILES TO A FORK IN THE ROAD. CONTINUE NORTH, LEFT ON SAID HARROUN ROAD 230' TO A LEASE ROAD TO THE LEFT, GO NORTH 0.5 OF A MILE. GO EAST 0.48 OF A MILE TO THE SOUTHWEST PAD OF HARROUN TRUST 31 4H & 5H, THEN FROM SOUTHWEST PAD GO EAST 454' THEN NORTH-NORTHEAST-EAST 411' TO THE NORTHWEST PAD CORNER FOR THIS LOCATION.

**DEVON ENERGY PRODUCTION COMPANY, L.P.**  
**SPUD MUFFIN 31-30 737H**  
LOCATED 335 FT. FROM THE SOUTH LINE  
AND 245 FT. FROM THE EAST LINE OF  
SECTION 31, TOWNSHIP 23 SOUTH,  
RANGE 29 EAST, N.M.P.M.  
EDDY COUNTY, STATE OF NEW MEXICO

MARCH 15, 2018

SURVEY NO. 5953A

MADRON SURVEYING, INC.

301 SOUTH CANAL  
(575) 234-3341

CARLSBAD, NEW MEXICO

SECTION 31, TOWNSHIP 23 SOUTH, RANGE 29 EAST, N.M.P.M.  
EDDY COUNTY, STATE OF NEW MEXICO  
INTERIM SITE BUILD PLAN

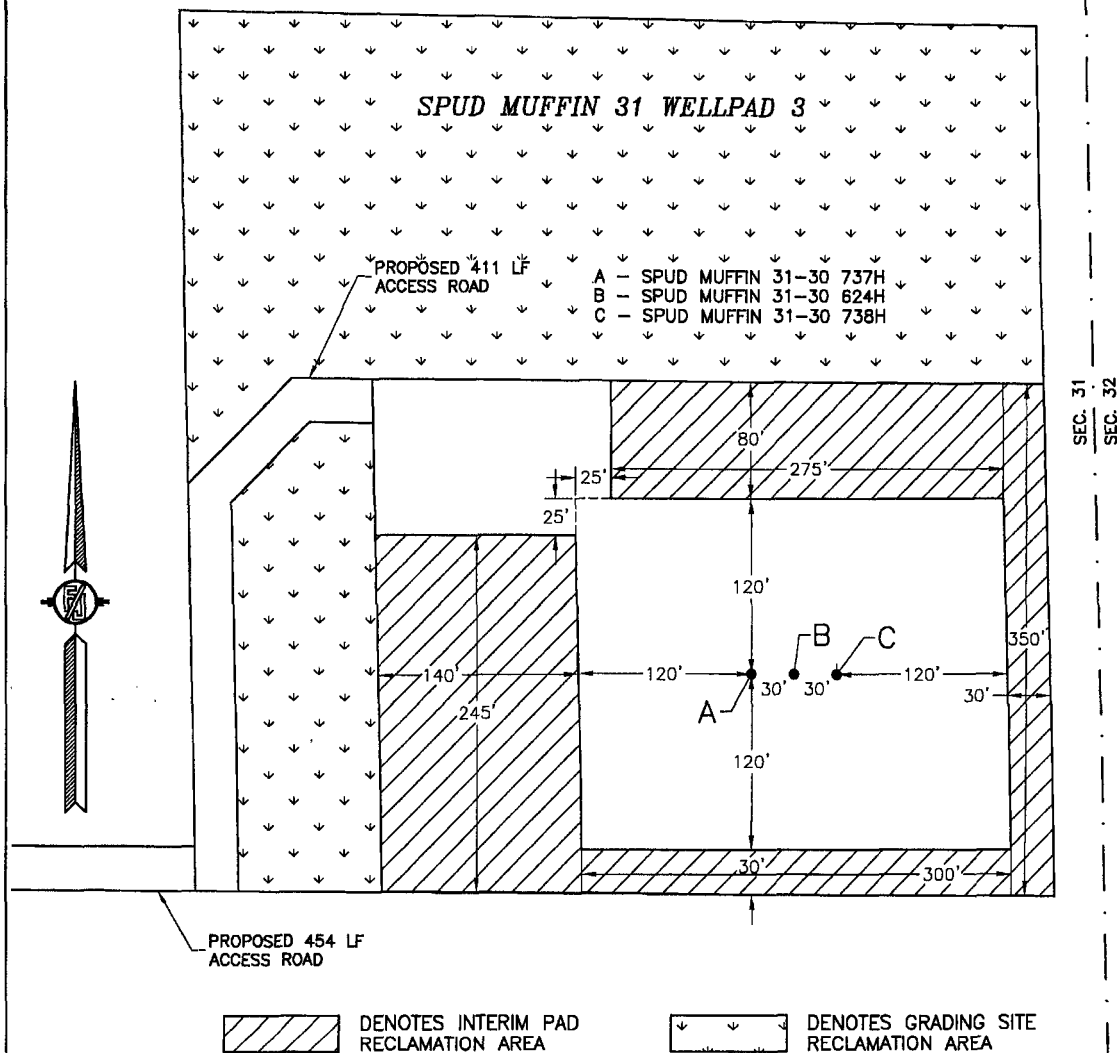

SECTION 31, TOWNSHIP 23 SOUTH, RANGE 29 EAST, N.M.P.M.  
EDDY COUNTY, STATE OF NEW MEXICO  
LOCATION VERIFICATION MAP

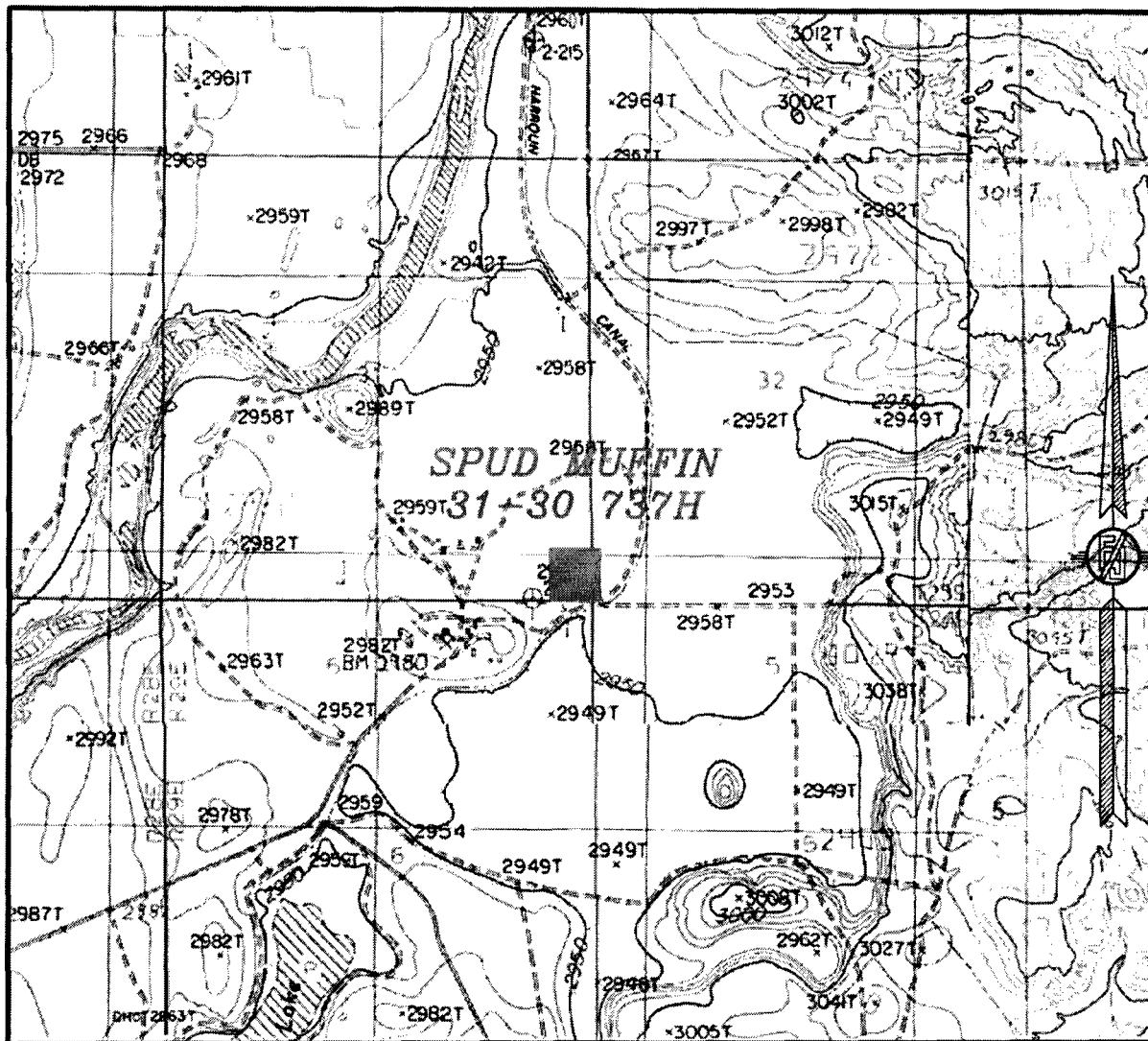

USGS QUAD MAP:  
LOVING

NOT TO SCALE

DEVON ENERGY PRODUCTION COMPANY, L.P.  
**SPUD MUFFIN 31-30 737H**  
LOCATED 335 FT. FROM THE SOUTH LINE  
AND 245 FT. FROM THE EAST LINE OF  
SECTION 31, TOWNSHIP 23 SOUTH,  
RANGE 29 EAST, N.M.P.M.  
EDDY COUNTY, STATE OF NEW MEXICO

MARCH 15, 2018

SURVEY NO. 5953A

MADRON SURVEYING, INC. 301 SOUTH CANAL CARLSBAD, NEW MEXICO  
(575) 234-3341

SECTION 31, TOWNSHIP 23 SOUTH, RANGE 29 EAST, N.M.P.M.  
EDDY COUNTY, STATE OF NEW MEXICO  
VICINITY MAP

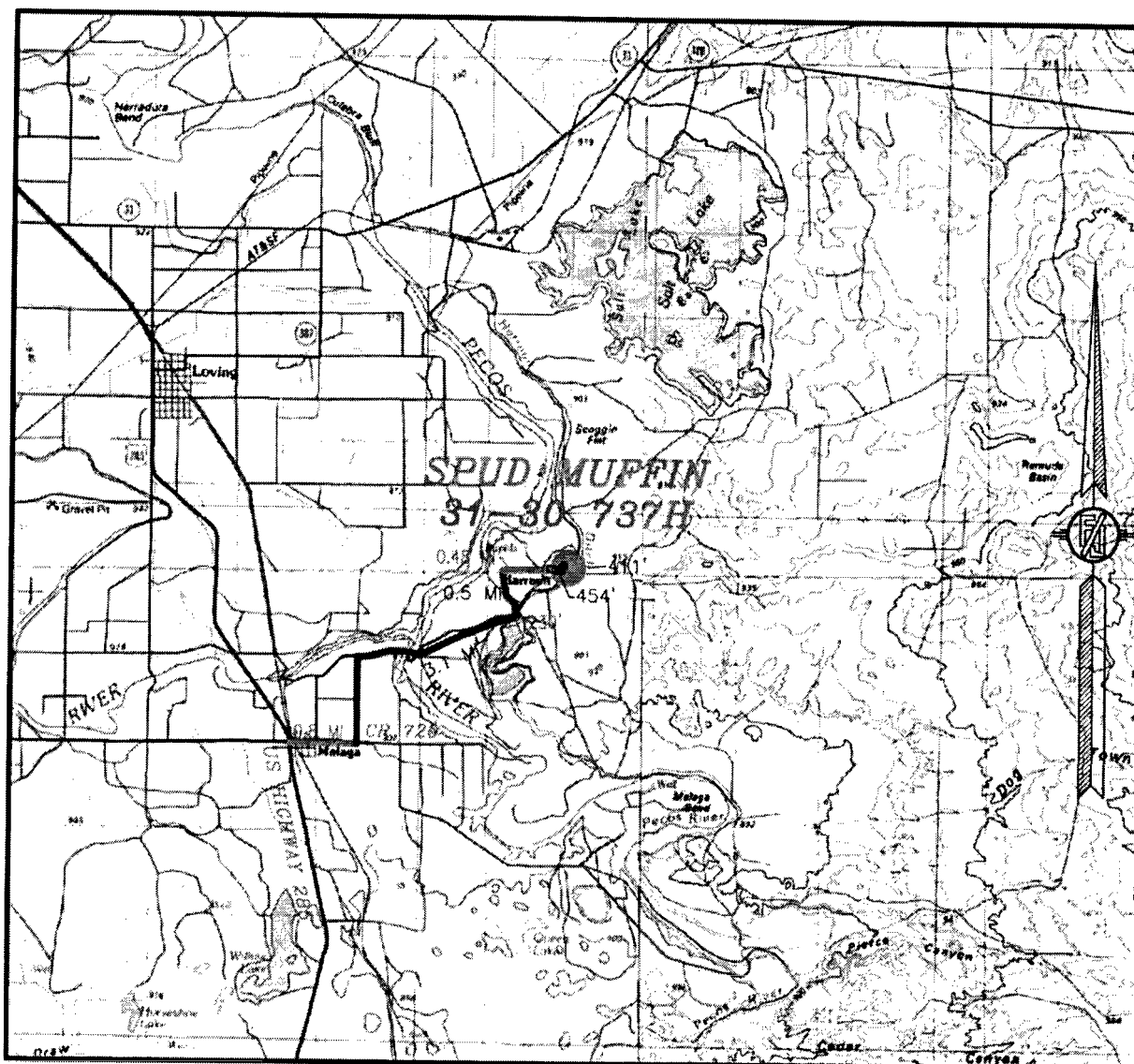

DISTANCES IN MILES

NOT TO SCALE

DEVON ENERGY PRODUCTION COMPANY, L.P.

**SPUD MUFFIN 31-30 737H**

LOCATED 335 FT. FROM THE SOUTH LINE

AND 245 FT. FROM THE EAST LINE OF

SECTION 31, TOWNSHIP 23 SOUTH,

RANGE 29 EAST, N.M.P.M.

EDDY COUNTY, STATE OF NEW MEXICO

**DIRECTIONS TO LOCATION**

BEGINNING AT THE JUNCTION OF US 285 AND CR 720, GO EAST ON CR 720 0.8 OF A MILE TO HARROUN ROAD ON THE LEFT. GO NORTH-NORTHEAST ON HARROUN ROAD FOR 3.1 MILES TO A FORK IN THE ROAD. CONTINUE NORTH, LEFT ON SAID HARROUN ROAD 230' TO A LEASE ROAD TO THE LEFT. GO NORTH 0.5 OF A MILE. GO EAST 0.48 OF A MILE TO THE SOUTHWEST PAD OF HARROUN TRUST 31 4H & 5H, THEN FROM SOUTHEAST PAD GO EAST 454' THEN NORTH-NORTHEAST-EAST 411' TO THE NORTHWEST PAD CORNER FOR THIS LOCATION.

MARCH 15, 2018

SURVEY NO. 5953A

MADRON SURVEYING, INC. 301 SOUTH CANAL  
(575) 234-3341

CARLSBAD, NEW MEXICO

SECTION 31, TOWNSHIP 23 SOUTH, RANGE 29 EAST, N.M.P.M.  
EDDY COUNTY, STATE OF NEW MEXICO  
AERIAL PHOTO

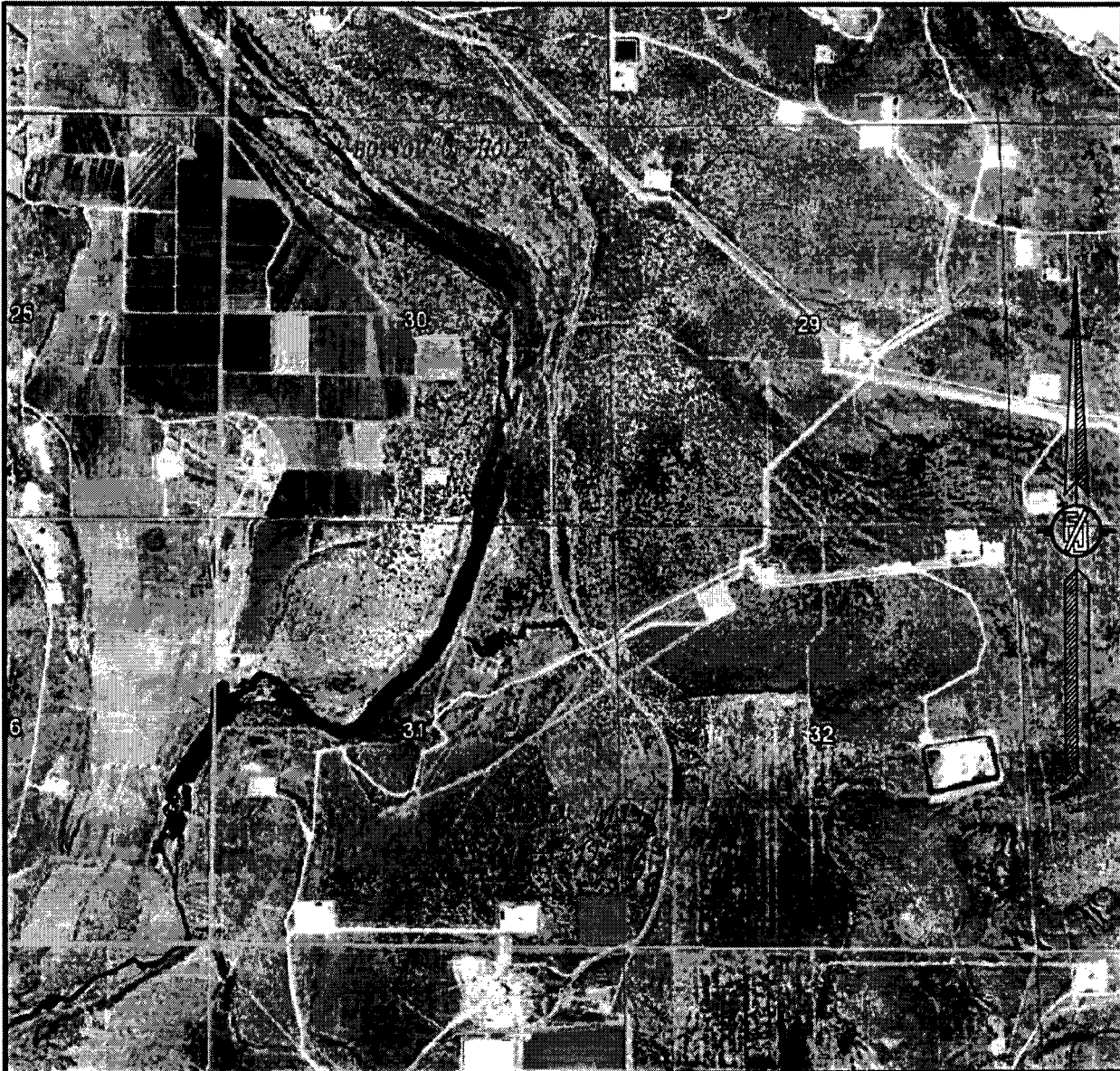

NOT TO SCALE  
AERIAL PHOTO:  
GOOGLE EARTH  
NOVEMBER 2017

DEVON ENERGY PRODUCTION COMPANY, L.P.

**SPUD MUFFIN 31-30 737H**

LOCATED 335 FT. FROM THE SOUTH LINE  
AND 245 FT. FROM THE EAST LINE OF  
SECTION 31, TOWNSHIP 23 SOUTH,  
RANGE 29 EAST, N.M.P.M.  
EDDY COUNTY, STATE OF NEW MEXICO

MARCH 15, 2018

SURVEY NO. 5953A

MADRON SURVEYING, INC. 501 SOUTH CANAL (575) 234-3341 CARLSBAD, NEW MEXICO



SECTION 31, TOWNSHIP 23 SOUTH, RANGE 29 EAST, N.M.P.M.  
 EDDY COUNTY, STATE OF NEW MEXICO  
 ACCESS AERIAL ROUTE MAP

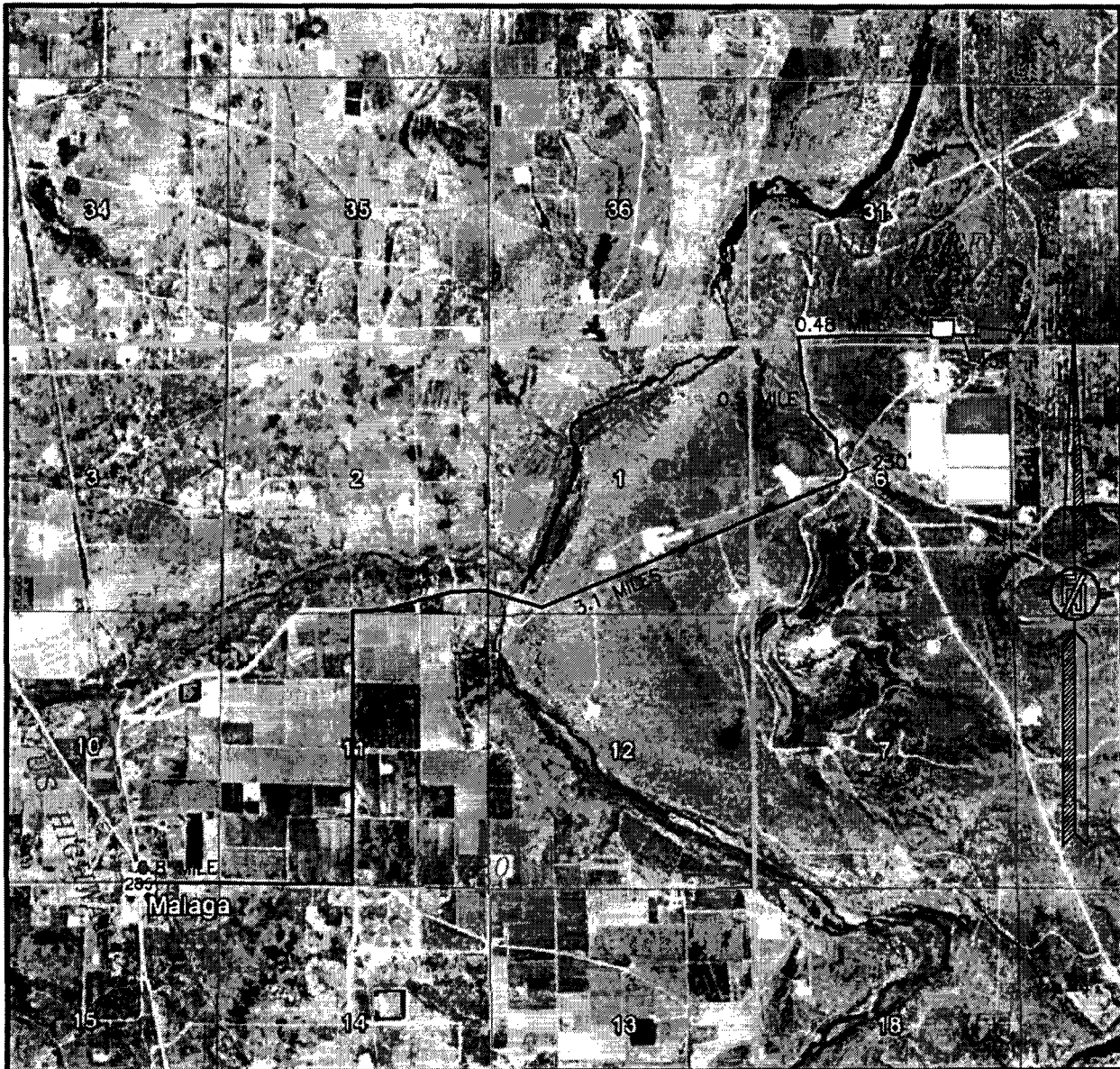

NOT TO SCALE  
 AERIAL PHOTO:  
 GOOGLE EARTH  
 NOVEMBER 2017

DEVON ENERGY PRODUCTION COMPANY, L.P.  
 SPUD MUFFIN 31-30 737H  
 LOCATED 335 FT. FROM THE SOUTH LINE  
 AND 245 FT. FROM THE EAST LINE OF  
 SECTION 31, TOWNSHIP 23 SOUTH,  
 RANGE 29 EAST, N.M.P.M.  
 EDDY COUNTY, STATE OF NEW MEXICO

MARCH 15, 2018

SURVEY NO. 5953A

MADRON SURVEYING, INC. 301 SOUTH CANAL (575) 234-1141 CARLSBAD, NEW MEXICO



# PLAN VIEW

PROPOSED  
SPUD MUFFIN 31 CTB 2

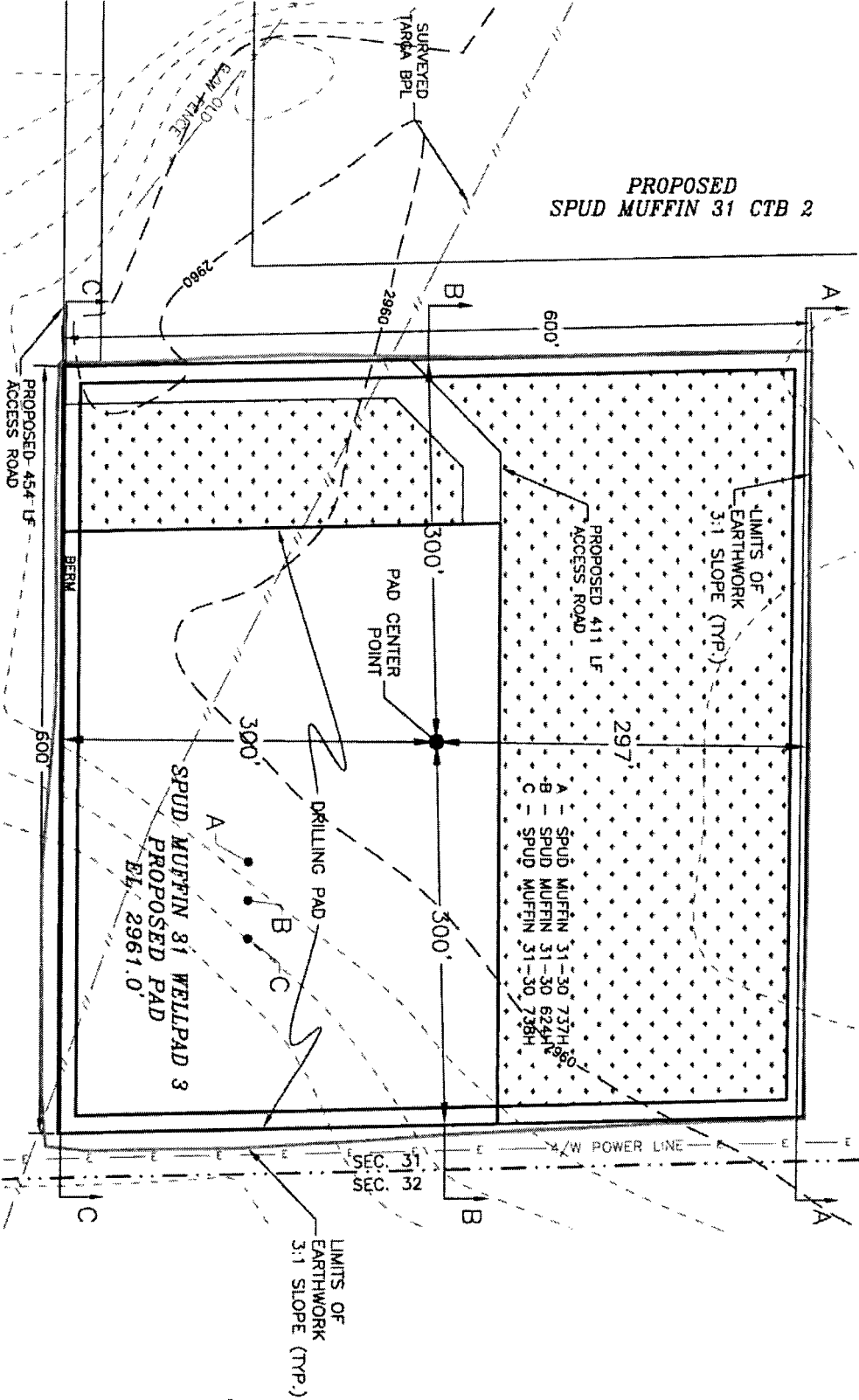

DEVON ENERGY PRODUCTION COMPANY, L.P.  
GRADING PLAN AND CROSS SECTIONS  
SPUD MUFFIN 31-80 737H  
SECTION 31, TOWNSHIP 23 SOUTH,  
RANGE 29 EAST, N.M.P.M.  
EDDY COUNTY, STATE OF NEW MEXICO

MARCH 15, 2018

MADRON SURVEYING, INC. 301 SOUTH CANAL CARLSBAD, NEW MEXICO

| CUT        | FILL         | NET                 |
|------------|--------------|---------------------|
| 187 CU. YD | 17441 CU. YD | 17253 CU. YD (FILL) |

EARTHWORK QUANTITIES ARE ESTIMATED

SHEET 1-2  
SURVEY NO. 59534



# CROSS SECTIONS

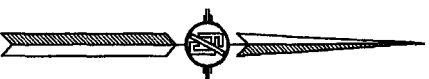
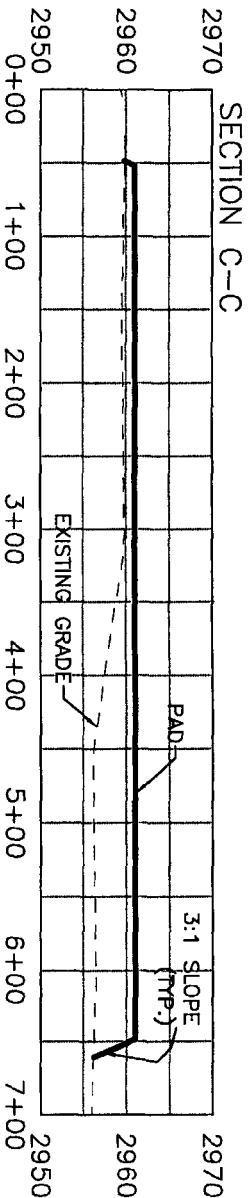
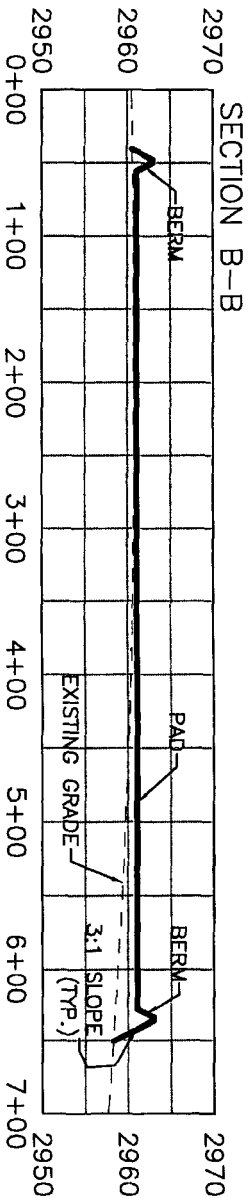
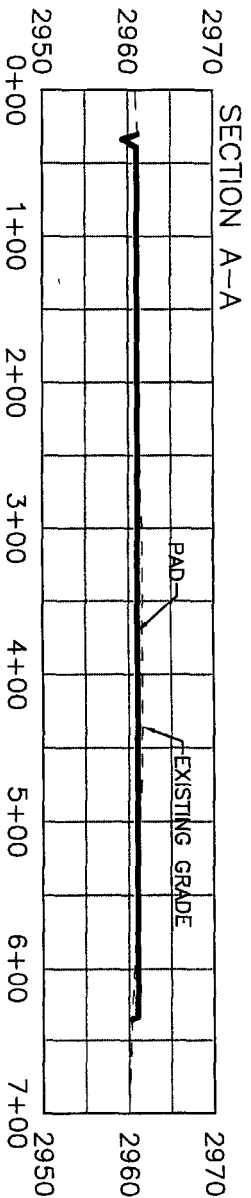

0+12 60 120 240  
SCALE 1" = 120' - 1" = 20' VER

DEVON ENERGY PRODUCTION COMPANY, L.P.  
GRADING PLAN AND CROSS SECTIONS  
SPUD MUFFIN 81-80 787H  
SECTION 31, TOWNSHIP 23 SOUTH,  
RANGE 29 EAST, N.M.P.M.  
EDDY COUNTY, STATE OF NEW MEXICO

MARCH 16, 2018

| CUT        | FILL         | NET                 |
|------------|--------------|---------------------|
| 187 CU. YD | 17441 CU. YD | 17253 CU. YD (FILL) |

EARTHWORK QUANTITIES ARE ESTIMATED

MADRON SURVEYING, INC. 301 SOUTH CANAL, CARLSBAD, NEW MEXICO

SHEET 2-2  
SURVEY NO. 59584

**ACCESS ROAD PLAT**  
 ACCESS ROAD TO THE SPUD MUFFIN 31 WELLPAD 3  
 (SPUD MUFFIN 31-30 737H, 624H, 738H)

**DEVON ENERGY PRODUCTION COMPANY, L.P.**  
 CENTERLINE SURVEY OF AN ACCESS ROAD CROSSING  
 SECTION 31, TOWNSHIP 23 SOUTH, RANGE 29 EAST, N.M.P.M.  
 EDDY COUNTY, STATE OF NEW MEXICO  
 MARCH 15, 2018

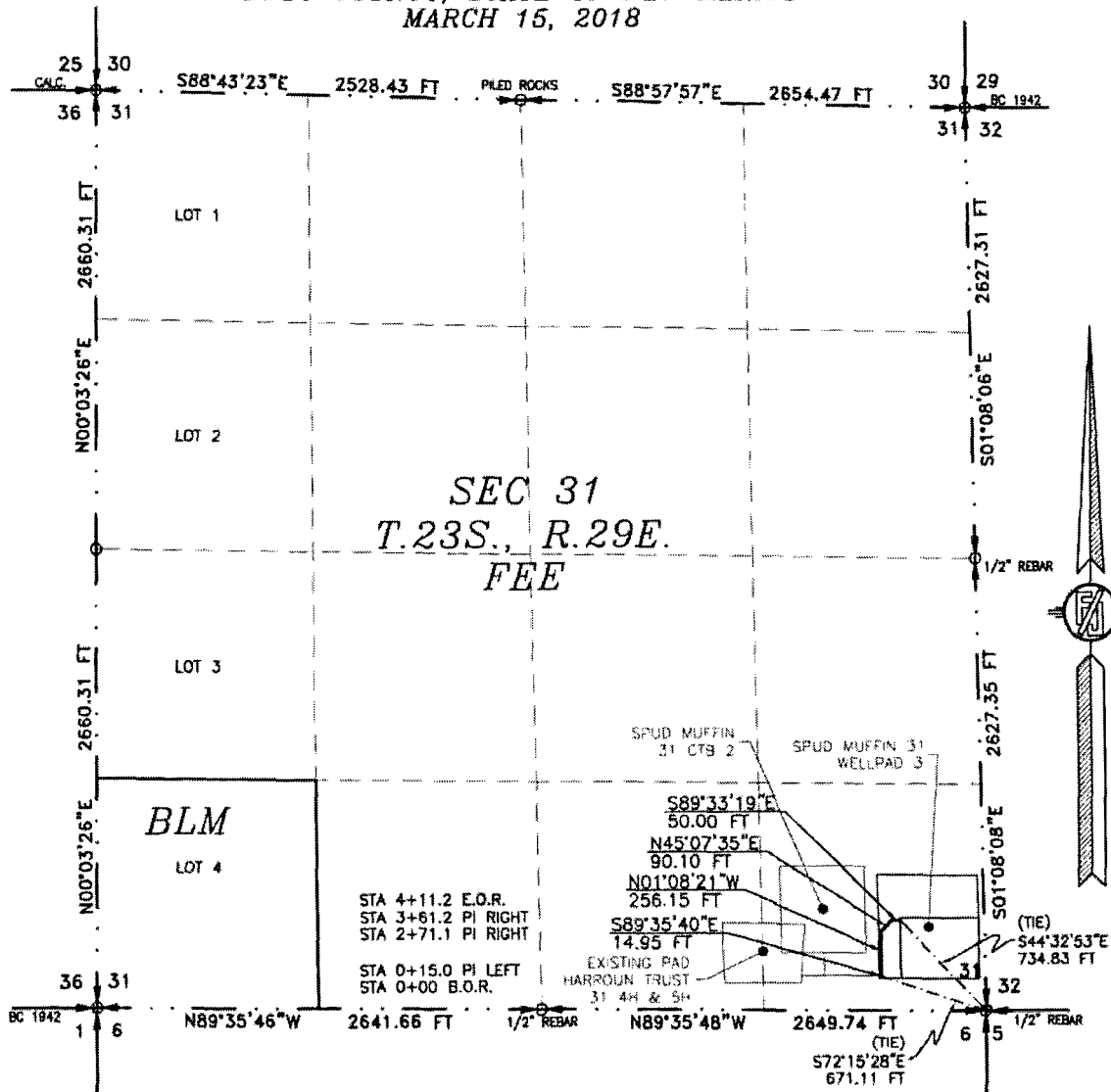

SEE NEXT SHEET (2-2) FOR DESCRIPTION



**GENERAL NOTES**

- 1.) THE INTENT OF THIS ROUTE SURVEY IS TO ACQUIRE AN EASEMENT.
- 2.) BASIS OF BEARING AND DISTANCE IS NMSP EAST (NAD83) MODIFIED TO SURFACE COORDINATES. NAD 83 (FEET) AND NAVD 88 (FEET) COORDINATE SYSTEMS USED IN THE SURVEY.

**SHEET: 1-2**

**MADRON SURVEYING, INC.**

**SURVEYOR CERTIFICATE**

I, FILIMON F. JARAMILLO, A NEW MEXICO PROFESSIONAL SURVEYOR NO. 12797, HEREBY CERTIFY THAT I HAVE CONDUCTED AND AM RESPONSIBLE FOR THIS SURVEY, THAT THIS SURVEY IS TRUE AND CORRECT TO THE BEST OF MY KNOWLEDGE AND BELIEF, AND THAT THIS SURVEY AND PLAT MEET THE MINIMUM STANDARDS FOR LAND SURVEYING IN THE STATE OF NEW MEXICO.

IN WITNESS WHEREOF, THIS CERTIFICATE IS EXECUTED AT CARLSBAD,  
 NEW MEXICO, THIS 16 DAY OF MARCH 2018

*[Signature]*  
 FILIMON F. JARAMILLO, PLS. 12797  
 MADRON SURVEYING, INC.  
 301 SOUTH CANAL  
 CARLSBAD, NEW MEXICO 88220  
 Phone (575) 234-3341

**SURVEY NO. 5953A**

**CARLSBAD, NEW MEXICO**

**ACCESS ROAD PLAT**  
**ACCESS ROAD TO THE SPUD MUFFIN 31 WELLPAD 3**  
**(SPUD MUFFIN 31-30 737H, 624H, 738H)**

**DEVON ENERGY PRODUCTION COMPANY, L.P.**  
**CENTERLINE SURVEY OF AN ACCESS ROAD CROSSING**  
**SECTION 31, TOWNSHIP 23 SOUTH, RANGE 29 EAST, N.M.P.M.**  
**EDDY COUNTY, STATE OF NEW MEXICO**  
**MARCH 15, 2018**

**DESCRIPTION**

A STRIP OF LAND 30 FEET WIDE CROSSING FEE LAND IN SECTION 31, TOWNSHIP 23 SOUTH, RANGE 29 EAST, N.M.P.M., EDDY COUNTY, STATE OF NEW MEXICO AND BEING 15 FEET EACH SIDE OF THE FOLLOWING DESCRIBED CENTERLINE SURVEY:

BEGINNING AT A POINT WITHIN THE SE/4 SE/4 OF SAID SECTION 31, TOWNSHIP 23 SOUTH, RANGE 29 EAST, N.M.P.M., WHENCE THE SOUTHEAST CORNER OF SAID SECTION 31, TOWNSHIP 23 SOUTH, RANGE 29 EAST, N.M.P.M. BEARS S72°15'28"E, A DISTANCE OF 671.11 FEET;

THENCE S89°35'40"E A DISTANCE OF 14.95 FEET TO AN ANGLE POINT OF THE LINE HEREIN DESCRIBED;

THENCE N01°08'21"W A DISTANCE OF 256.15 FEET TO AN ANGLE POINT OF THE LINE HEREIN DESCRIBED;

THENCE N45°07'35"E A DISTANCE OF 90.10 FEET TO AN ANGLE POINT OF THE LINE HEREIN DESCRIBED;

THENCE S89°33'19"E A DISTANCE OF 50.00 FEET THE TERMINUS OF THIS CENTERLINE SURVEY, WHENCE THE SOUTHEAST CORNER OF SAID SECTION 31, TOWNSHIP 23 SOUTH, RANGE 29 EAST, N.M.P.M. BEARS S44°32'53"E, A DISTANCE OF 734.83 FEET;

SAID STRIP OF LAND BEING 411.20 FEET OR 24.92 RODS IN LENGTH, CONTAINING 0.283 ACRES MORE OR LESS AND BEING ALLOCATED BY FORTIES AS FOLLOWS:

SE/4 SE/4 411.20 L.F. 24.92 RODS 0.283 ACRES

**SURVEYOR CERTIFICATE**

I, FILMON F. JARAMILLO, A NEW MEXICO PROFESSIONAL SURVEYOR NO. 12797, HEREBY CERTIFY THAT I HAVE CONDUCTED AND AM RESPONSIBLE FOR THIS SURVEY, THAT THIS SURVEY IS TRUE AND CORRECT TO THE BEST OF MY KNOWLEDGE AND BELIEF, AND THAT THIS SURVEY AND PLAT MEET THE MINIMUM STANDARDS FOR LAND SURVEYING IN THE STATE OF NEW MEXICO.

IN WITNESS WHEREOF, THIS CERTIFICATE IS EXECUTED AT CARLSBAD,

NEW MEXICO, THIS 16 DAY OF MARCH 2018

FILMON F. JARAMILLO, PLS. 12797

MADRON SURVEYING, INC.  
301 SOUTH CANAL  
CARLSBAD, NEW MEXICO 88220  
Phone (575) 234-3341

SURVEY NO. 5953A

**GENERAL NOTES**

1.) THE INTENT OF THIS ROUTE SURVEY IS TO ACQUIRE AN EASEMENT.

2.) BASIS OF BEARING AND DISTANCE IS NMSP EAST (NAD83) MODIFIED TO SURFACE COORDINATES. NAD 83 (FEET) AND NAVD 88 (FEET) COORDINATE SYSTEMS USED IN THE SURVEY.

SHEET: 2-2

MADRON SURVEYING, INC. 301 SOUTH CANAL (575) 234-3341 CARLSBAD, NEW MEXICO