

Submit 1 Copy To Appropriate District  
Office  
District I - (575) 393-6161  
1625 N. French Dr., Hobbs, NM 88240  
District II - (575) 748-1283  
811 S. First St., Artesia, NM 88210  
District III - (505) 334-6178  
1000 Rio Brazos Rd., Aztec, NM 87410  
District IV - (505) 476-3460  
1220 S. St. Francis Dr., Santa Fe, NM  
87505

State of New Mexico

Conservation and Natural Resources

ARTESIA DISTRICT

OIL CONSERVATION DIVISION

1220 South St. Francis Dr.

Santa Fe, NM 87505

RECEIVED

Form C-103

Revised July 18, 2013

<b>SUNDRY NOTICES AND REPORTS ON WELLS</b> (DO NOT USE THIS FORM FOR PROPOSALS TO DRILL OR TO DEEPEN OR PLUG BACK TO A DIFFERENT RESERVOIR. USE "APPLICATION FOR PERMIT" (FORM C-101) FOR SUCH PROPOSALS.)		WELL API NO. <u>30-015-06192</u>
1. Type of Well: Oil Well <input type="checkbox"/> Gas Well <input checked="" type="checkbox"/> Other <u>Salt Dome Cavern</u>		5. Indicate Type of Lease STATE <input checked="" type="checkbox"/> FEE <input type="checkbox"/>
2. Name of Operator <u>1000 Hills ASF LTD</u>		6. State Oil & Gas Lease No. <u>BL-635</u>
3. Address of Operator <u>1231 Old Annetta Rd Aliso, Tx 76008</u>		7. Lease Name or Unit Agreement Name <u>Leonard State</u>
4. Well Location Unit Letter <u>L</u> : <u>2069</u> feet from the <u>South</u> line and <u>119.3</u> feet from the <u>West</u> line Section <u>22</u> Township <u>17S</u> Range <u>29E</u> NMPM County <u>Eddy</u>		8. Well Number <u>#1</u>
11. Elevation (Show whether DR, RKB, RT, GR, etc.)		9. OGRID Number
		10. Pool name or Wildcat

12. Check Appropriate Box to Indicate Nature of Notice, Report or Other Data

NOTICE OF INTENTION TO:

PERFORM REMEDIAL WORK ☒ PLUG AND ABANDON ☐  
TEMPORARILY ABANDON ☐ CHANGE PLANS ☐  
PULL OR ALTER CASING ☐ MULTIPLE COMPL ☐  
DOWNHOLE COMMINGLE ☐ completion report  
CLOSED-LOOP SYSTEM ☐  
OTHER: ☐

SUBSEQUENT REPORT OF:

REMEDIAL WORK ☐ ALTERING CASING ☐  
COMMENCE DRILLING OPNS. ☐ P AND A ☐  
CASING/CEMENT JOB ☐  
OTHER: ☐

13. Describe proposed or completed operations. (Clearly state all pertinent details, and give pertinent dates, including estimated date of starting any proposed work). SEE RULE 19.15.7.14 NMAC. For Multiple Completions: Attach wellbore diagram of proposed completion or recompletion.

- ① Replaced tubing & well head
- ② Performed MIT on casing at 385' w/packer (460# for 45 min) chart recorded 2/22/18
- ③ Performed MIT on casing at 505' w/RBP (420# for 1 hr) chart recorded 2/23/18
- ③ Ran tubing in to proper depth
- ④ Performed MIT (Nitrogen) (300 psi for 4 hrs) chart recorded 3/27/18
- ⑤ Bleed Nitrogen down, refilled hole and casing w/brine
- ⑥ Return cavern back for service

Spud Date:

Rig Release Date:

3/30/2018

I hereby certify that the information above is true and complete to the best of my knowledge and belief.

SIGNATURE

Myron Kinman

TITLE

Terminal Manager

DATE

4/2/2018

Type or print name  
For State Use Only

MYRON KINMAN

E-mail address:

myronkinman@gmail.com

PHONE:

575-677-2331

APPROVED BY:

Rebecca Lewis

TITLE

Compliance Officer

DATE

4/9/18

Conditions of Approval (if any):

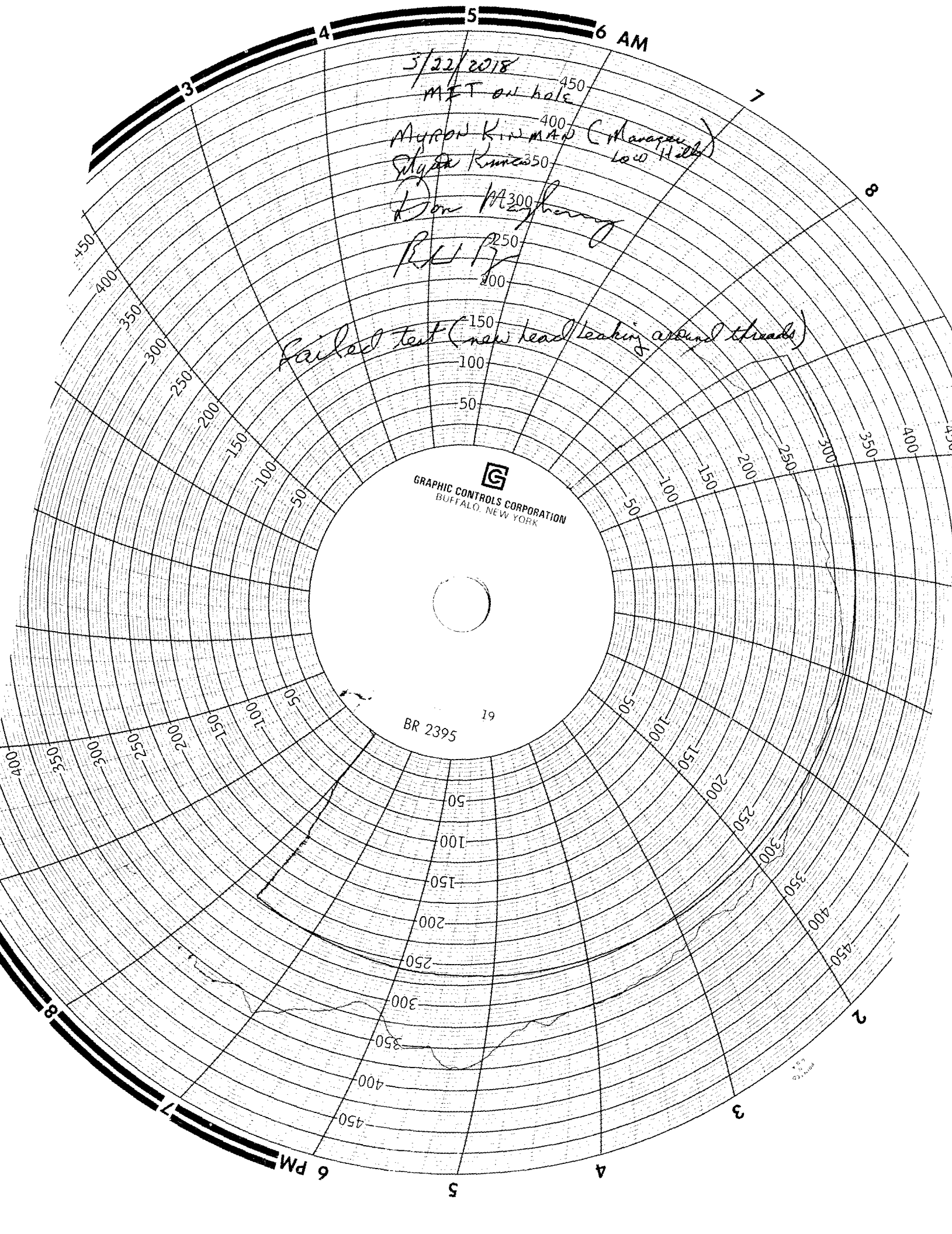



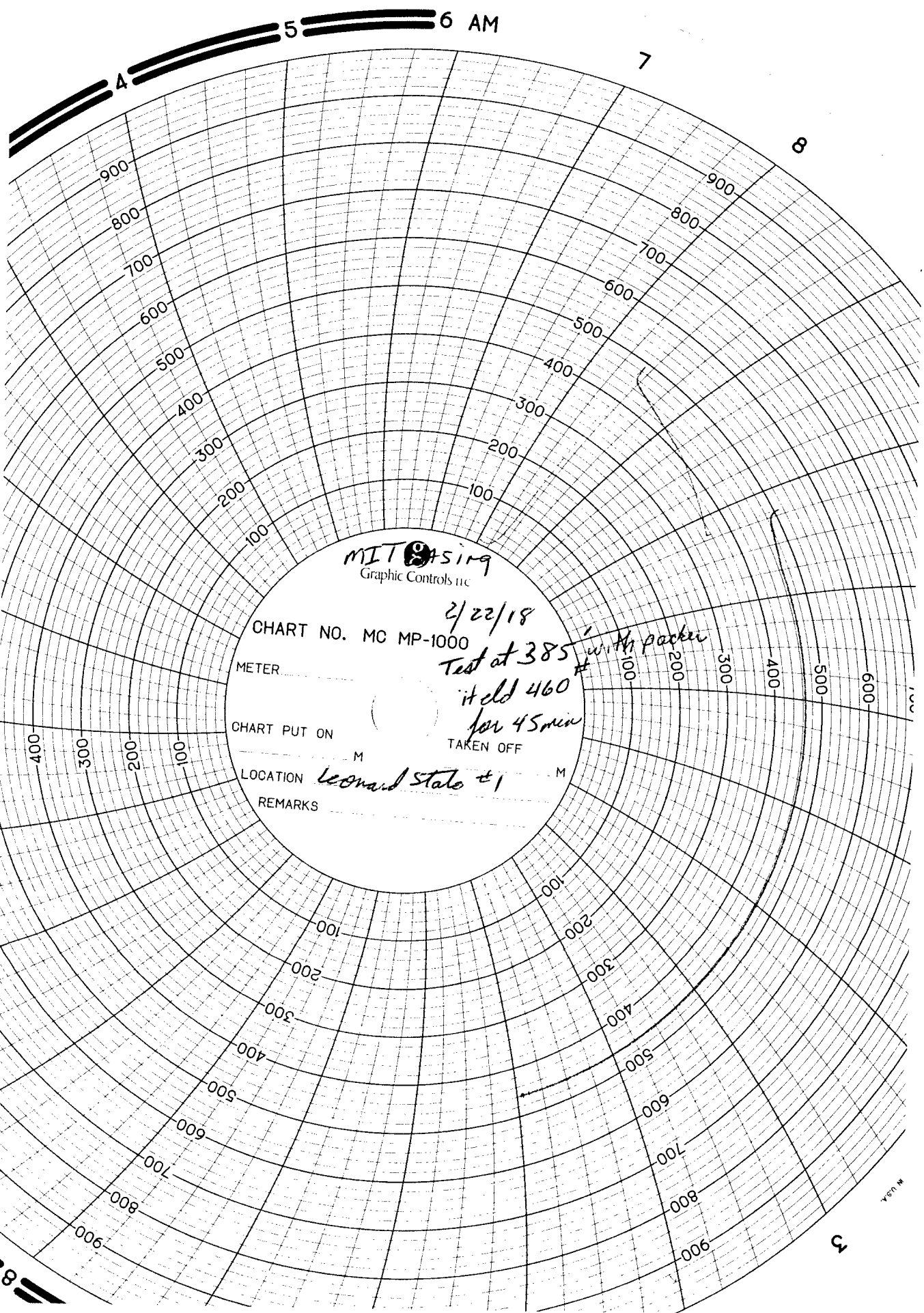

MITASING  
Graphic Controls LLC

CHART NO. MC MP-1000

METER

CHART PUT ON

LOCATION

REMARKS

2/22/18

Test at 385 with Parker

it held 460

for 45min

TAKEN OFF

Leonard Stale #1

USA