

Submit 1 Copy To Appropriate District
Office
District I
1625 N French Dr, Hobbs, NM 88240
District II
1301 W Grand Ave, Artesia, NM 88210
District III
1000 Rio Brazos Rd, Aztec, NM 87410
District IV
1220 S St Francis Dr, Santa Fe, NM
87505

State of New Mexico
Energy, Minerals and Natural Resources

Form C-103
October 13, 2009

OIL CONSERVATION DIVISION
1220 South St Francis Dr
Santa Fe, NM 87505

WELL API NO	30-015-43205
5 Indicate Type of Lease	STATE <input checked="" type="checkbox"/> FEE <input type="checkbox"/>
6 State Oil & Gas Lease No	
7 Lease Name or Unit Agreement Name	Silver Mountain 28 State
8 Well Number	1H
9 OGRID Number	229137
10 Pool name or Wildcat	Avalon, Bone Spring, East

SUNDRY NOTICES AND REPORTS ON WELLS (DO NOT USE THIS FORM FOR PROPOSALS TO DRILL OR TO DEEPEN OR PLUG BACK TO A DIFFERENT RESERVOIR USE "APPLICATION FOR PERMIT" (FORM C-101) FOR SUCH PROPOSALS)	
1 Type of Well	Oil Well <input checked="" type="checkbox"/> Gas Well <input type="checkbox"/> Other <input type="checkbox"/>
2 Name of Operator	COG Operating LLC
3 Address of Operator	2208 W Main Street, Artesia, NM 88210
4 Well Location	Unit Letter <u>D</u> <u>665'</u> feet from the <u>North</u> line and <u>190'</u> feet from the <u>West</u> line Section <u>28</u> Township <u>20S</u> Range <u>28E</u> NMPM <u>Eddy</u> County
11 Elevation (Show whether DR, RKB, RT, GR, etc)	3229 8'

12 Check Appropriate Box to Indicate Nature of Notice, Report or Other Data

NOTICE OF INTENTION TO	SUBSEQUENT REPORT OF
PERFORM REMEDIAL WORK <input type="checkbox"/>	REMEDIAL WORK <input type="checkbox"/>
TEMPORARILY ABANDON <input type="checkbox"/>	ALTERING CASING <input type="checkbox"/>
PULL OR ALTER CASING <input type="checkbox"/>	COMMENCE DRILLING OPNS <input type="checkbox"/>
DOWNHOLE COMMINGLE <input type="checkbox"/>	P AND A <input type="checkbox"/>
OTHER <input checked="" type="checkbox"/> APD Extension	CASING/CEMENT JOB <input type="checkbox"/>
	OTHER <input type="checkbox"/>

13 Describe proposed or completed operations (Clearly state all pertinent details, and give pertinent dates, including estimated date of starting any proposed work) SEE RULE 19 15 7 14 NMAC For Multiple Completions Attach wellbore diagram of proposed completion or recompletion

COG Operating LLC respectfully requests approval for a ^{one} year extension on the above referenced APD expires 7-9-2018

C102 Attached

NM OIL CONSERVATION
ARTESIA DISTRICT

APR 17 2018

RECEIVED

Spud Date

Rig Release Date

I hereby certify that the information above is true and complete to the best of my knowledge and belief

SIGNATURE Genesis Vasquez TITLE Regulatory Assistant DATE 4/17/2018

Type or print name Genesis Vasquez E-mail address ggarzaperez@concho.com PHONE (575) 748-6926

For State Use Only

APPROVED BY Rusty Klein TITLE Business Ops Spec A DATE 4-17-2018

Conditions of Approval (if any)

DISTRICT I
1625 N FRENCH DR. HOHES NM 88240
Phone: (505) 393-6181 Fax: (505) 393-9720

DISTRICT II
811 S FIRST ST. ARTESIA NM 88210
Phone: (505) 746-1293 Fax: (505) 746-9720

DISTRICT III
1000 RIO BRAZOS RD. AZTEC NM 87410
Phone: (505) 334-6176 Fax: (505) 334-6170

DISTRICT IV
1220 S ST. FRANCIS DR. SANTA FE, NM 87505
Phone: (505) 476-3460 Fax: (505) 476-3462

State of New Mexico
Energy, Minerals & Natural Resources Department
OIL CONSERVATION DIVISION
1220 SOUTH ST FRANCIS DR
Santa Fe, New Mexico 87505

Form C-102
Revised August 1 2011
Submit one copy to appropriate
District Office

☐ AMENDED REPORT

WELL LOCATION AND ACREAGE DEDICATION PLAT

API Number 30-015-43205	Pool Code 3713	Pool Name Avalon, Bone Spring, East
Property Code 315017	Property Name SILVER MOUNTAIN 28 STATE	Well Number 1H
GRID No 229137	Operator Name COG OPERATING, LLC	Elevation 3229 8

Surface Location

UL or lot No	Section	Township	Range	Lot Idn	Feet from the	North/South line	Feet from the	East/West line	County
D	28	20-S	28-E		665	NORTH	190	WEST	EDDY

Bottom Hole Location If Different From Surface

UL or lot No	Section	Township	Range	Lot Idn	Feet from the	North/South line	Feet from the	East/West line	County
A	28	20-S	28-E		380	NORTH	330	EAST	EDDY
Dedicated Acres 160	Joint or Infill	Consolidation Code	Order No						

NO ALLOWABLE WILL BE ASSIGNED TO THIS COMPLETION UNTIL ALL INTERESTS HAVE BEEN CONSOLIDATED
OR A NON-STANDARD UNIT HAS BEEN APPROVED BY THE DIVISION

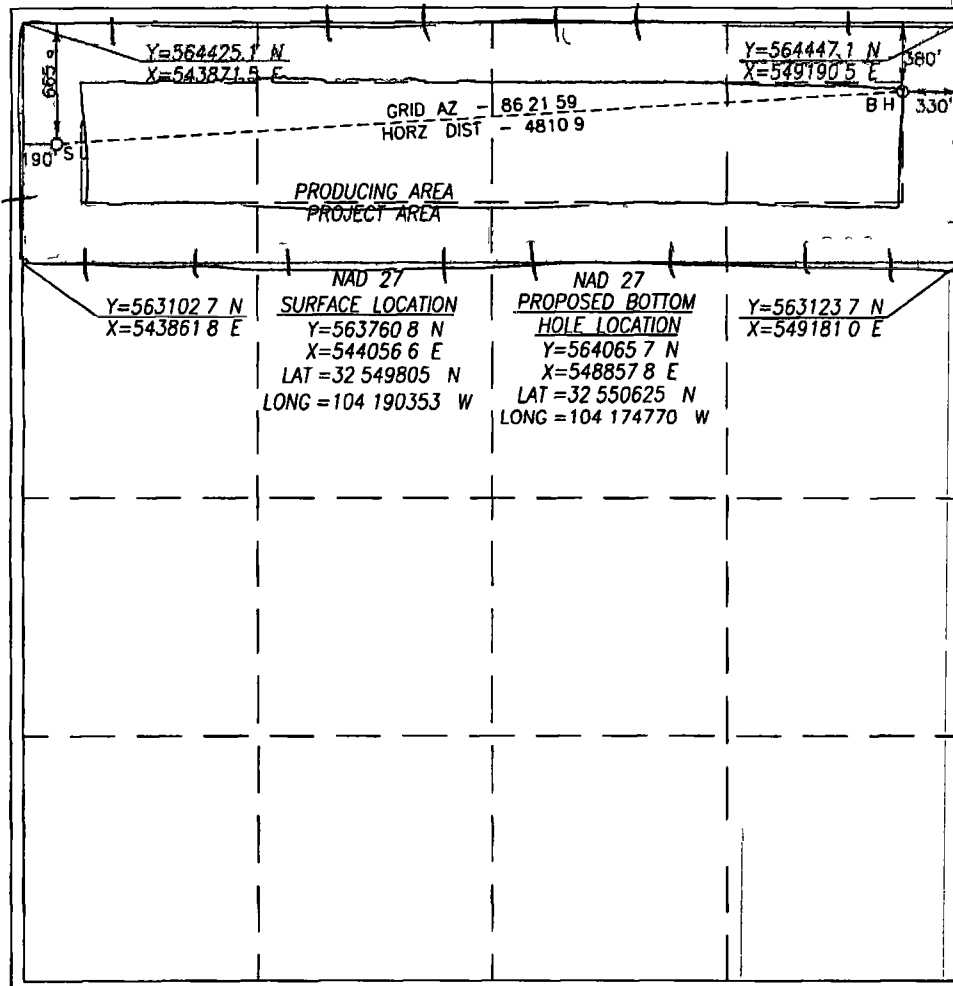

OPERATOR CERTIFICATION

I hereby certify that the information herein is true and complete to the best of my knowledge and belief and that this organization either owns a working interest or unleased mineral interest in the land including the proposed bottom hole location or has a right to drill this well at this location pursuant to a contract with an owner of such mineral or working interest or to a voluntary pooling agreement or a compulsory pooling order heretofore entered by the division

Mayte Reyes 6-8-17
Signature Date

Mayte Reyes
Printed Name
mreyes1@concho.com
E-mail Address

SURVEYOR CERTIFICATION

I hereby certify that the well location shown on this plat was plotted from field notes of actual surveys made by me or under my supervision and that the same is true and correct to the best of my belief

MAY 11, 2015

Date of Survey

Signature & Seal of Professional Surveyor

Chad L HARCROW
CHAD L HARCROW
NEW MEXICO
17777
LICENSED PROFESSIONAL SURVEYOR
6/11/15
Certificate No CHAD HARCROW 17777
W O # 15-584 DRAWN BY AF