

UNITED STATES
DEPARTMENT OF THE INTERIOR
BUREAU OF LAND MANAGEMENT

FORM APPROVED
OMB NO. 1004-0137
Expires: January 31, 2018

SUNDRY NOTICES AND REPORTS ON WELLS
Do not use this form for proposals to drill or to re-enter an abandoned well. Use form 3160-3 (APD) for such proposals.

5. Lease Serial No.
NMNM113944

6. If Indian, Allottee or Tribe Name

7. If Unit or CA/Agreement, Name and/or No.

8. Well Name and No.
COTTONWOOD 28-33 FED COM 2BS 7H

9. API Well No.
30-015-44650-00-X1

10. Field and Pool or Exploratory Area
WELCH-BONE SPRING

11. County or Parish, State
EDDY COUNTY, NM

SUBMIT IN TRIPLICATE - Other instructions on page 2

1. Type of Well
☒ Oil Well ☐ Gas Well ☐ Other

2. Name of Operator
CHISHOLM ENERGY OPERATING LLC
Contact: JENNIFER ELROD
Email: jelrod@chisholmenergy.com

3a. Address
801 CHERRY STREET
FORT WORTH, TX 76012

3b. Phone No. (include area code)
Ph: 817-953-3728

4. Location of Well (Footage, Sec., T., R., M., or Survey Description)

Sec 21 T26S R26E SESE 100FSL 945FEL
32.020756 N Lat, 104.292328 W Lon

12. CHECK THE APPROPRIATE BOX(ES) TO INDICATE NATURE OF NOTICE, REPORT, OR OTHER DATA

TYPE OF SUBMISSION	TYPE OF ACTION			
<input checked="" type="checkbox"/> Notice of Intent	<input type="checkbox"/> Acidize	<input type="checkbox"/> Deepen	<input type="checkbox"/> Production (Start/Resume)	<input type="checkbox"/> Water Shut-Off
<input type="checkbox"/> Subsequent Report	<input type="checkbox"/> Alter Casing	<input type="checkbox"/> Hydraulic Fracturing	<input type="checkbox"/> Reclamation	<input type="checkbox"/> Well Integrity
<input type="checkbox"/> Final Abandonment Notice	<input type="checkbox"/> Casing Repair	<input type="checkbox"/> New Construction	<input type="checkbox"/> Recomplete	<input checked="" type="checkbox"/> Other
	<input type="checkbox"/> Change Plans	<input type="checkbox"/> Plug and Abandon	<input type="checkbox"/> Temporarily Abandon	Change to Original APD
	<input type="checkbox"/> Convert to Injection	<input type="checkbox"/> Plug Back	<input type="checkbox"/> Water Disposal	

13. Describe Proposed or Completed Operation: Clearly state all pertinent details, including estimated starting date of any proposed work and approximate duration thereof. If the proposal is to deepen directionally or recomplete horizontally, give subsurface locations and measured and true vertical depths of all pertinent markers and zones. Attach the Bond under which the work will be performed or provide the Bond No. on file with BLM/BIA. Required subsequent reports must be filed within 30 days following completion of the involved operations. If the operation results in a multiple completion or recompletion in a new interval, a Form 3160-4 must be filed once testing has been completed. Final Abandonment Notices must be filed only after all requirements, including reclamation, have been completed and the operator has determined that the site is ready for final inspection.

AMEND SURFACE HOLE LOCATION
FROM: 100 FSL/945 FEL
TO: 100 FSL/1005 FEL

CHANGE DUE TO PRODUCTION EQUIPMENT AND RIG LOGISTICS

BC 4-23-18
Accepted for record - NMOCD

RECEIVED

APR 19 2018

Carlsbad Field Office
OCD Artesia

DISTRICT II-ARTESIA O.C.D.

14. I hereby certify that the foregoing is true and correct.

Electronic Submission #403981 verified by the BLM Well Information System
For CHISHOLM ENERGY OPERATING LLC, sent to the Carlsbad
Committed to AFMSS for processing by PRISCILLA PEREZ on 02/21/2018 (18PP1169SE)

Name (Printed/Typed) JENNIFER ELROD

Title SENIOR REGULATORY TECH

Signature (Electronic Submission)

Date 02/09/2018

THIS SPACE FOR FEDERAL OR STATE OFFICE USE

Approved By

Title

Date

Conditions of approval, if any, are attached. Approval of this notice does not warrant or certify that the applicant holds legal or equitable title to those rights in the subject lease which would entitle the applicant to conduct operations thereon.

Office

BUREAU OF LAND MANAGEMENT
CARLSBAD FIELD OFFICE

Title 18 U.S.C. Section 1001 and Title 43 U.S.C. Section 1212, make it a crime for any person knowingly and willfully to make to any department or agency of the United States any false, fictitious or fraudulent statements or representations as to any matter within its jurisdiction.

(Instructions on page 2)

** BLM REVISED ** BLM REVISED ** BLM REVISED ** BLM REVISED ** BLM REVISED **

DISTRICT I
1625 N. French Dr., Hobbs, NM 88240
Phone (575) 393-8181 Fax: (575) 393-0720

DISTRICT II
811 S. First St., Artesia, NM 88210
Phone (505) 748-1283 Fax: (505) 748-9720

DISTRICT III
1000 Rio Brazos Rd., Aztec, NM 87410
Phone (505) 334-6178 Fax: (505) 334-6170

DISTRICT IV
1226 S. St. Francis Dr., Santa Fe, NM 87505
Phone (505) 476-3460 Fax: (505) 476-3462

State of New Mexico
Energy, Minerals and Natural Resources Department

Form C-102
Revised August 1, 2011

Submit one copy to appropriate
District Office

OIL CONSERVATION DIVISION
1226 South St. Francis Dr.
Santa Fe, New Mexico 87505

☒ AMENDED REPORT

WELL LOCATION AND ACREAGE DEDICATION PLAT

API Number 30-015-44650	Pool Code 64010	Pool Name WELCH; BONE SPRING
Property Code 320688	Property Name COTTONWOOD 28-33 FED COM 2BS	Well Number 7H
OGRID No. 372137	Operator Name CHISHOLM ENERGY OPERATING, LLC	Elevation 3384'

Surface Location

UL or lot No.	Section	Township	Range	Lot Idn	FEET from the	North/South line	FEET from the	East/West Line	County
P	21	26 S	26 E		100	SOUTH	1005	EAST	EDDY

Bottom Hole Location If Different From Surface

UL or lot No.	Section	Township	Range	Lot Idn	FEET from the	North/South line	FEET from the	East/West Line	County
LOT 1	33	26 S	26 E		330	SOUTH	400	EAST	EDDY
Dedicated Acres 223.23	Joint or Infill	Consolidation Code	Order No.						

NO ALLOWABLE WILL BE ASSIGNED TO THIS COMPLETION UNTIL ALL INTERESTS HAVE BEEN CONSOLIDATED
OR A NON-STANDARD UNIT HAS BEEN APPROVED BY THE DIVISION

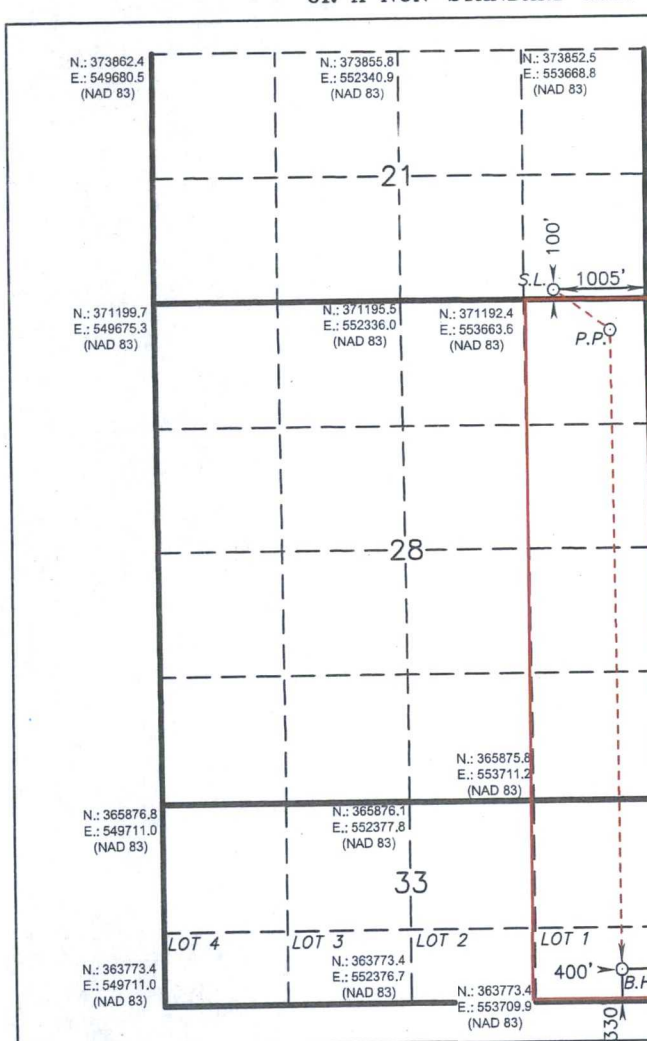
	<p>SURFACE LOCATION Lat - N 32.02075751° Long - W 104.29251812° NMSPC- N 371292.9 E 553986.9 (NAD-83)</p> <p>PENETRATION POINT 330' FNL & 400' FEL Lat - N 32.01956806° Long - W 104.29055776° NMSPC- N 370860.4 E 554594.6 (NAD-83)</p> <p>BOTTOM HOLE LOCATION Lat - N 32.00099274° Long - W 104.29040896° NMSPC- N 364103.3 E 554643.4 (NAD-83)</p>	<p>OPERATOR CERTIFICATION I hereby certify that the information contained herein is true and complete to the best of my knowledge and belief, and that this organization either owns a working interest or released mineral interest in the land including the proposed bottom hole location or has a right to drill this well at this location pursuant to a contract with an owner of such a mineral or working interest, or to a voluntary pooling agreement or a compulsory pooling order heretofore entered by the division.</p> <p><i>Jennifer Elrod</i> 2/8/18 Signature Date JENNIFER ELROD Printed Name jelrod@chisholmenergy.com Email Address</p> <p>SURVEYOR CERTIFICATION I hereby certify that the well location shown on this plat was plotted from field notes of actual surveys made by me or under my supervision and that the same is true and correct to the best of my belief.</p> <p>JANUARY 19 2018 Date Surveyed Signature & Seal of Professional Surveyor Certificate of Professional Surveyor 7977 Basin Surveys</p> <p>0' 1000' 2000' 3000' 4000' SCALE: 1" = 2000' WO Num.: 33500</p>
---	---	---

SECTION 21, TOWNSHIP 26 SOUTH, RANGE 26 EAST, N.M.P.M.,
EDDY COUNTY, NEW MEXICO.

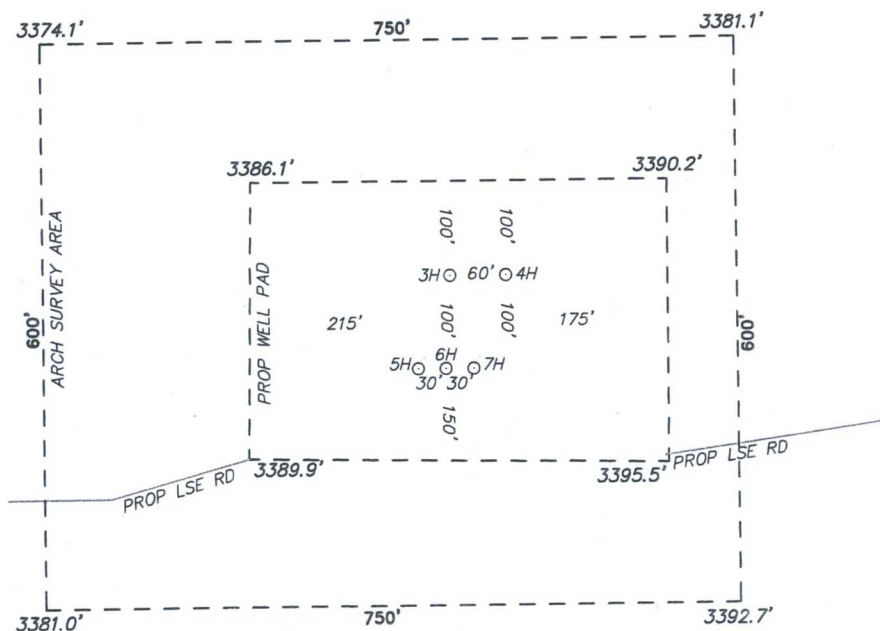

CHISHOLM ENERGY OPERATING, LLC
COTTONWOOD 28-33 FED COM 2BS 7H
ELEV. - 3384'

Lat - N 32.02075751°
Long - W 104.29251812°
NMSPCE- N 371292.9
E 553986.9
(NAD-83)

Directions to Location:

FROM THE JUNCTION OF CREOSOTE RD AND WHITES CITY RD, FOLLOW WHITES CITY RD 4 MILES AND TURN RIGHT (SOUTH) ONTO LEASE RD 3.75 MILES TO PROPOSED LEASE ROAD DUE WEST.

WHITES CITY, NM IS ±12 MILES TO THE NORTHWEST OF LOCATION.

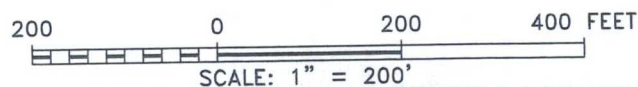

CHISHOLM ENERGY OPERATING, LLC

REF: COTTONWOOD 28-33 FED COM 2BS 7H / WELL PAD TOPO

THE COTTONWOOD 28-33 FED. COM 2BS 7H LOCATED 100' FROM

THE SOUTH LINE AND 1005' FROM THE EAST LINE OF
SECTION 21, TOWNSHIP 26 SOUTH, RANGE 26 EAST,

N.M.P.M., EDDY COUNTY, NEW MEXICO.

basin
surveys
focused on excellence
in the oilfield

P.O. Box 1786
1120 N. West County Rd.
Hobbs, New Mexico 88241
(575) 393-7316 - Office
(575) 392-2206 - Fax
basinsurveys.com

W.O. Number: 33500

Drawn By: K. GOAD

Date: 01-22-2018

Survey Date: 01-19-2018

Sheet 1 of 1 Sheets

SECTION 21, TOWNSHIP 26 SOUTH, RANGE 26 EAST, N.M.P.M.,
EDDY COUNTY, NEW MEXICO.

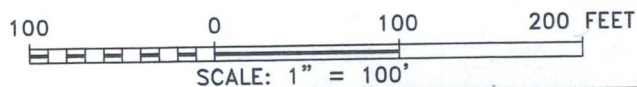
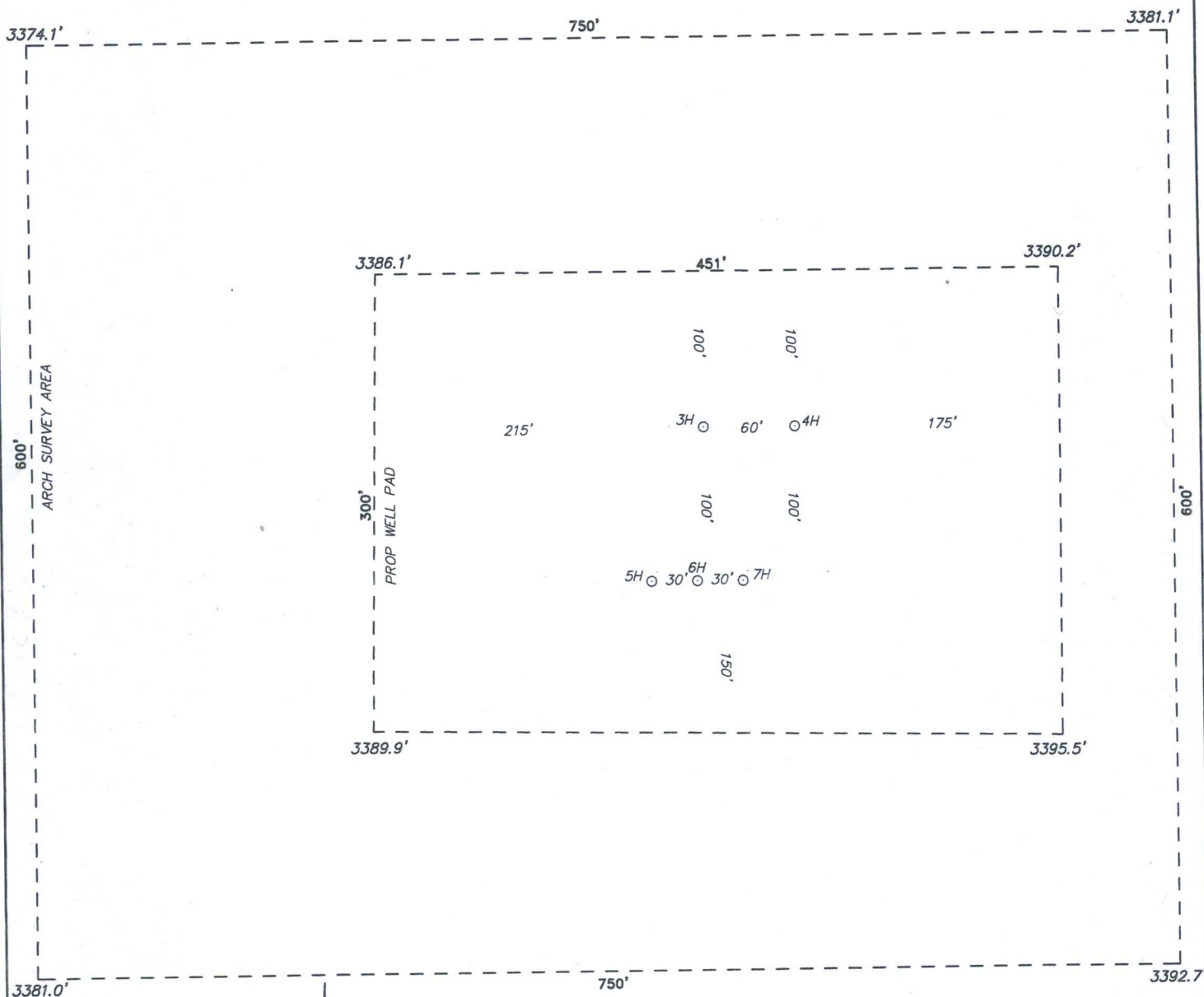

CHISHOLM ENERGY OPERATING, LLC

REF: COTTONWOOD 28-33 FED COM 2BS 7H / WELL PAD TOPO

THE COTTONWOOD 28-33 FED. COM 2BS 7H LOCATED 100' FROM

THE SOUTH LINE AND 1005' FROM THE EAST LINE OF

SECTION 21, TOWNSHIP 26 SOUTH, RANGE 26 EAST,

N.M.P.M., EDDY COUNTY, NEW MEXICO.

basin
surveys
focused on excellence
in the oilfield

P.O. Box 1786
1120 N. West County Rd.
Hobbs, New Mexico 88241
(575) 393-7316 - Office
(575) 392-2206 - Fax
basinsurveys.com

W.O. Number: 33500

Drawn By: K. GOAD

Date: 01-22-2018

Survey Date: 01-19-2018

Sheet 1 of 1 Sheets

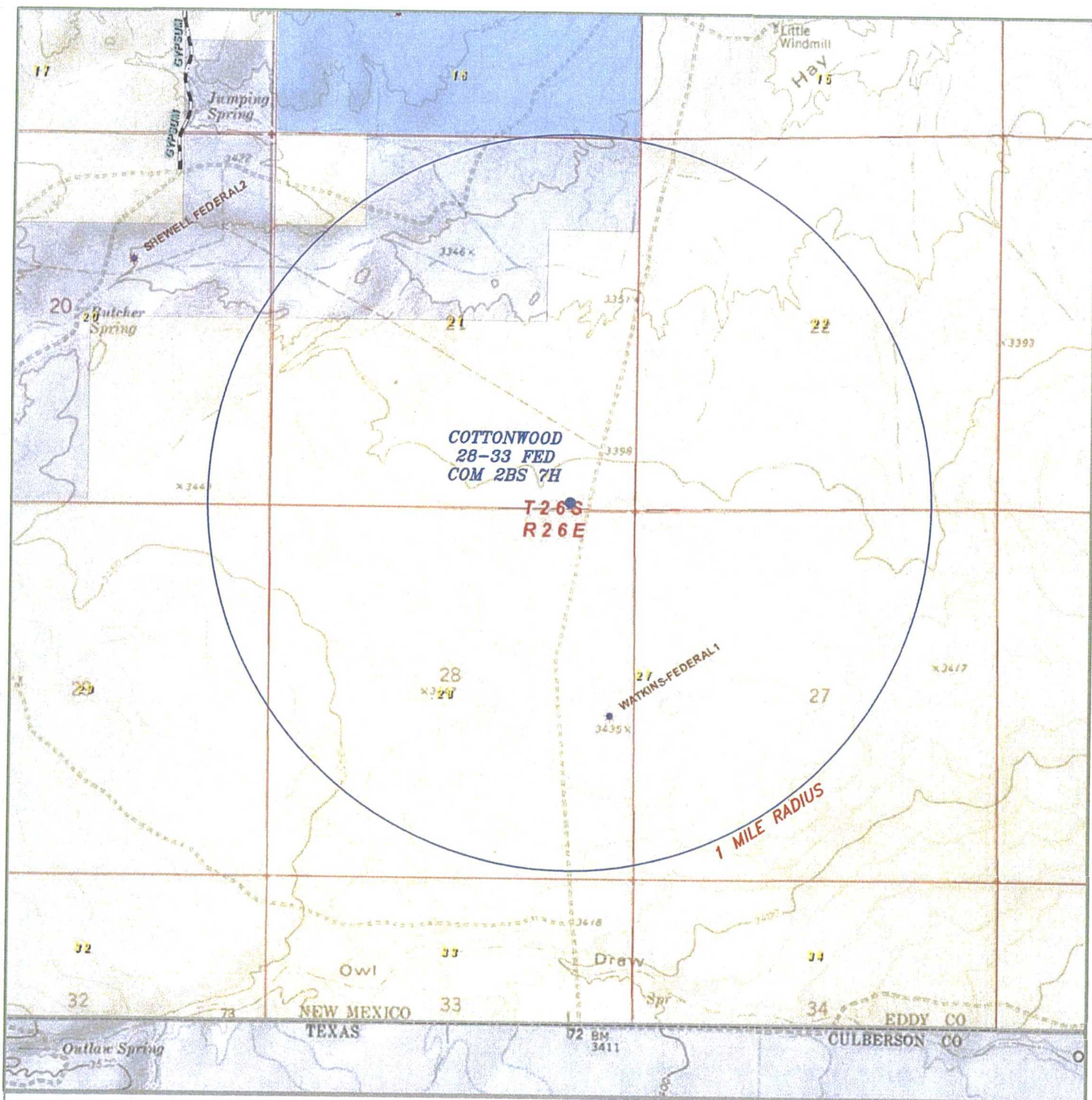

COTTONWOOD 28-33 FED COM 2BS 7H

Located 100' FSL and 1005' FEL
Section 21, Township 26 South, Range 26 East,
N.M.P.M., Eddy County, New Mexico.

basin
surveys
focused on excellence
in the oilfield

P.O. Box 1786
1120 N. West County Rd.
Hobbs, New Mexico 88241
(575) 393-7316 - Office
(575) 392-2206 - Fax
basinsurveys.com

0' 1000' 2000' 3000' 4000'
SCALE: 1" = 2000'

W.O. Number: KJG 33500

Survey Date: 01-19-2018

YELLOW TINT - USA LAND
BLUE TINT - STATE LAND
NATURAL COLOR - FEE LAND

CHISHOLM
ENERGY
OPERATING, LLC

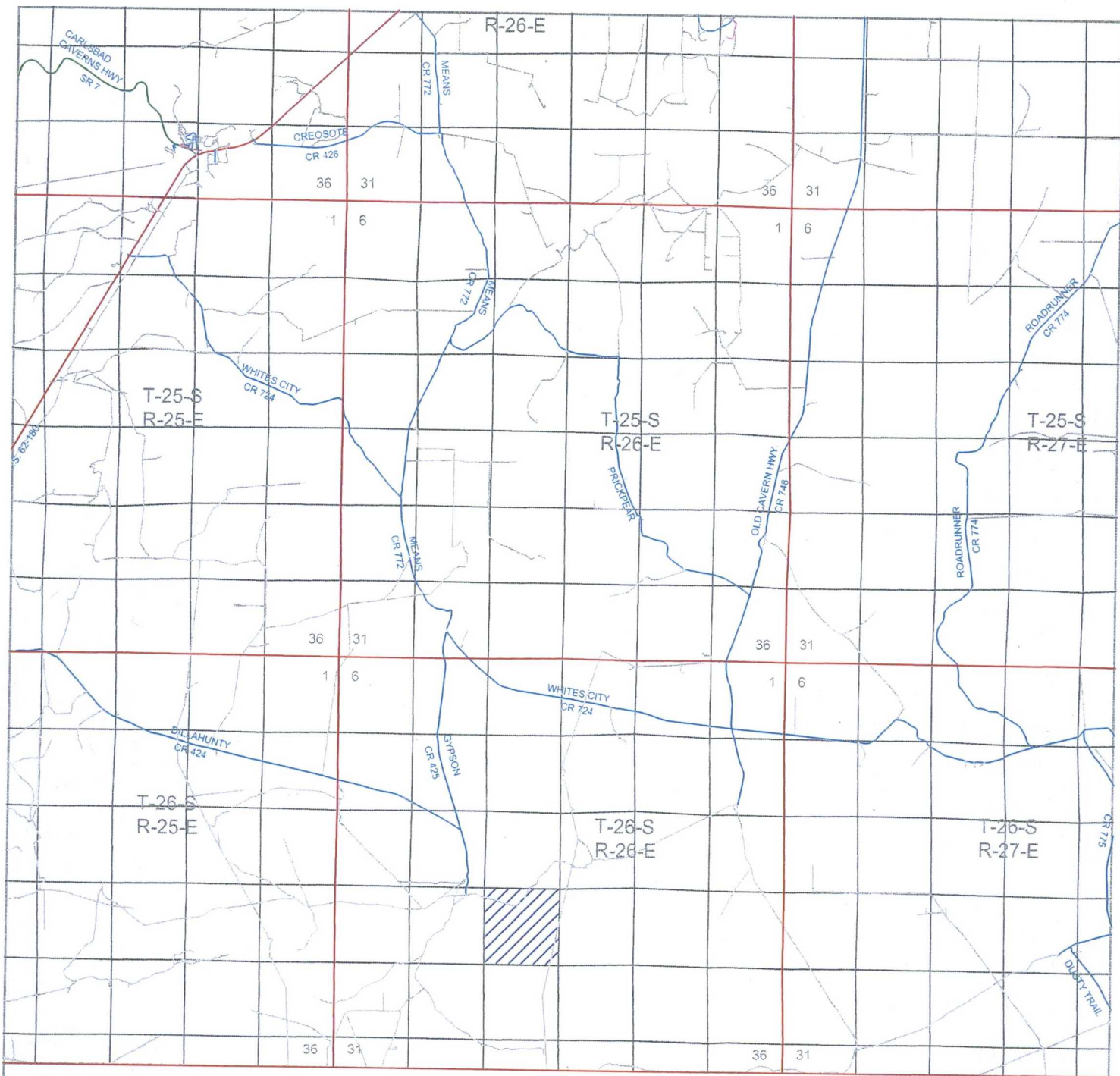

COTTONWOOD 28-33 FED COM 2BS 7H

Located 100' FSL and 1005' FEL
 Section 21, Township 26 South, Range 26 East,
 N.M.P.M., Eddy County, New Mexico.



P.O. Box 1786
 1120 N. West County Rd.
 Hobbs, New Mexico 88241
 (575) 393-7316 - Office
 (575) 392-2206 - Fax
 basinsurveys.com

0 1 MI 2 MI 3 MI 4 MI	
SCALE: 1" = 2 MILES	
W.O. Number:	KJG 33500
Survey Date:	01-19-2018
YELLOW TINT - USA LAND BLUE TINT - STATE LAND NATURAL COLOR - FEE LAND	



**CHISHOLM
 ENERGY
 OPERATING, LLC**

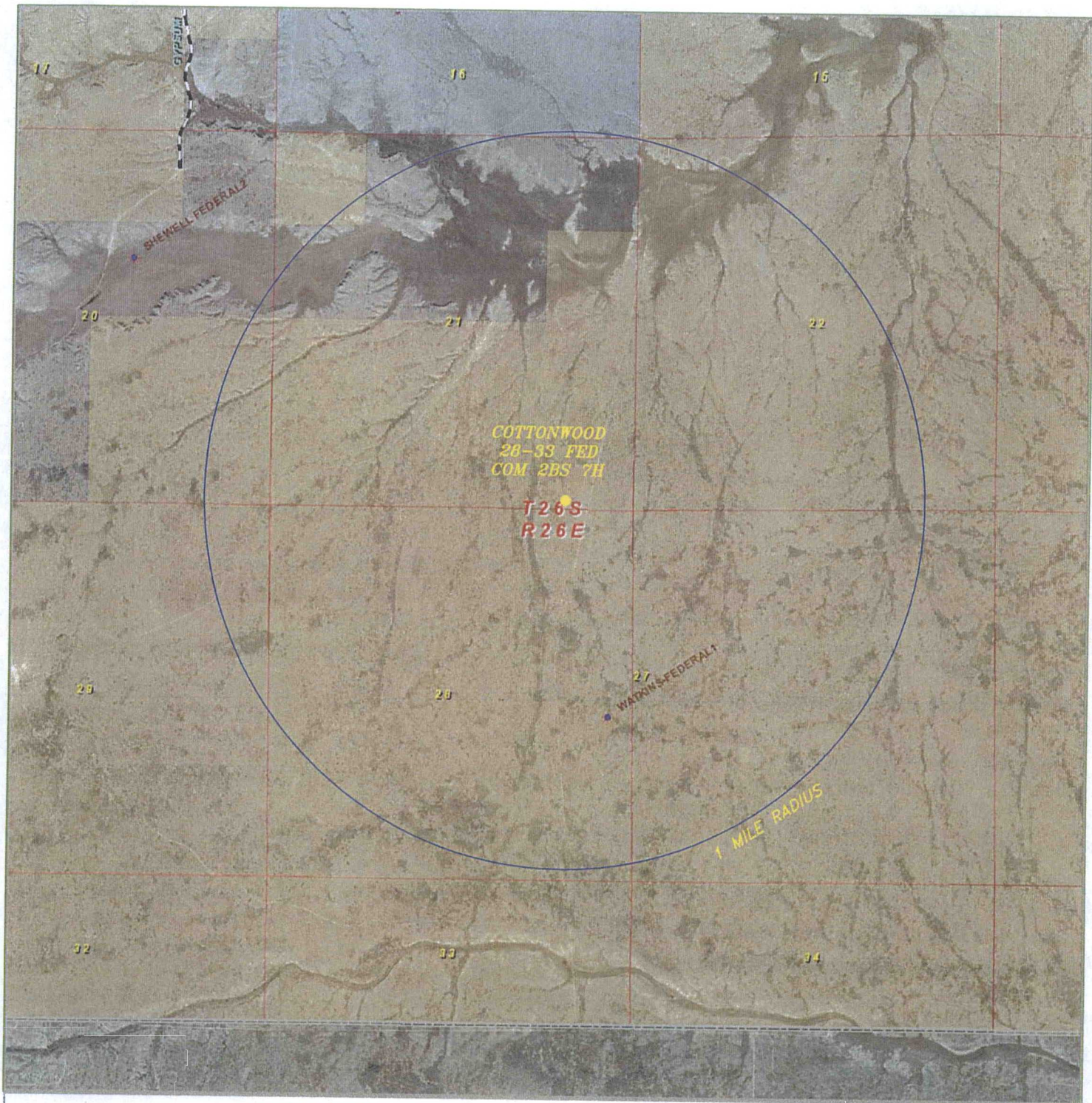

COTTONWOOD 28-33 FED COM 2BS 7H

Located 100' FSL and 1005' FEL
 Section 21, Township 26 South, Range 26 East,
 N.M.P.M., Eddy County, New Mexico.

basin
surveys
 focused on excellence
 in the oilfield

P.O. Box 1786
 1120 N. West County Rd.
 Hobbs, New Mexico 88241
 (575) 393-7316 - Office
 (575) 392-2206 - Fax
 basin-surveys.com

0' 1000' 2000' 3000' 4000'

SCALE: 1" = 2000'

W.O. Number: KJG 33500

Survey Date: 01-19-2018

YELLOW TINT - USA LAND
 BLUE TINT - STATE LAND
 NATURAL COLOR - FEE LAND



CHISHOLM
ENERGY
OPERATING, LLC