

DISTRICT I
1626 N. FRENCH DR., HOBBS, NM 88240
Phone: (505) 593-6161 Fax: (505) 593-6780

DISTRICT II
811 S. FIRST ST., ARTESIA, NM 88210
Phone: (505) 748-1283 Fax: (505) 748-9780

DISTRICT III
1000 RIO BRAZOS RD., AZTEC, NM 87410
Phone: (505) 334-6178 Fax: (505) 334-6170

DISTRICT IV
1220 S. ST. FRANCIS DR., SANTA FE, NM 87505
Phone: (505) 476-3460 Fax: (505) 476-3462

State of New Mexico
Energy, Minerals & Natural Resources Department
OIL CONSERVATION DIVISION
1220 SOUTH ST. FRANCIS DR.
Santa Fe, New Mexico 87505

Form C-102
Revised August 1, 2011
Submit one copy to appropriate
District Office

MAY 10 2018

☐ AMENDED REPORT

WELL LOCATION AND ACREAGE DEDICATION PLAT

API Number 30-015-44961	Pool Code 98199	Property Name PARKWAY, BONE SPRING, WEST
Property Code 321420	Operator Name DEVON ENERGY PRODUCTION COMPANY, L.P.	Well Number 12H
OGRID No. 6137		Elevation 3302.3'

Surface Location

UL or lot No.	Section	Township	Range	Lot Idn	Feet from the	North/South line	Feet from the	East/West line	County
0	28	19-S	29-E		1160	SOUTH	2541	EAST	EDDY

Bottom Hole Location If Different From Surface

UL or lot No.	Section	Township	Range	Lot Idn	Feet from the	North/South line	Feet from the	East/West line	County
I	27	19-S	29-E		330	SOUTH	230	EAST	EDDY

Dedicated Acres	Joint or Infill	Consolidation Code	Order No.
640			R-14188

NO ALLOWABLE WILL BE ASSIGNED TO THIS COMPLETION UNTIL ALL INTERESTS HAVE BEEN CONSOLIDATED
OR A NON-STANDARD UNIT HAS BEEN APPROVED BY THE DIVISION

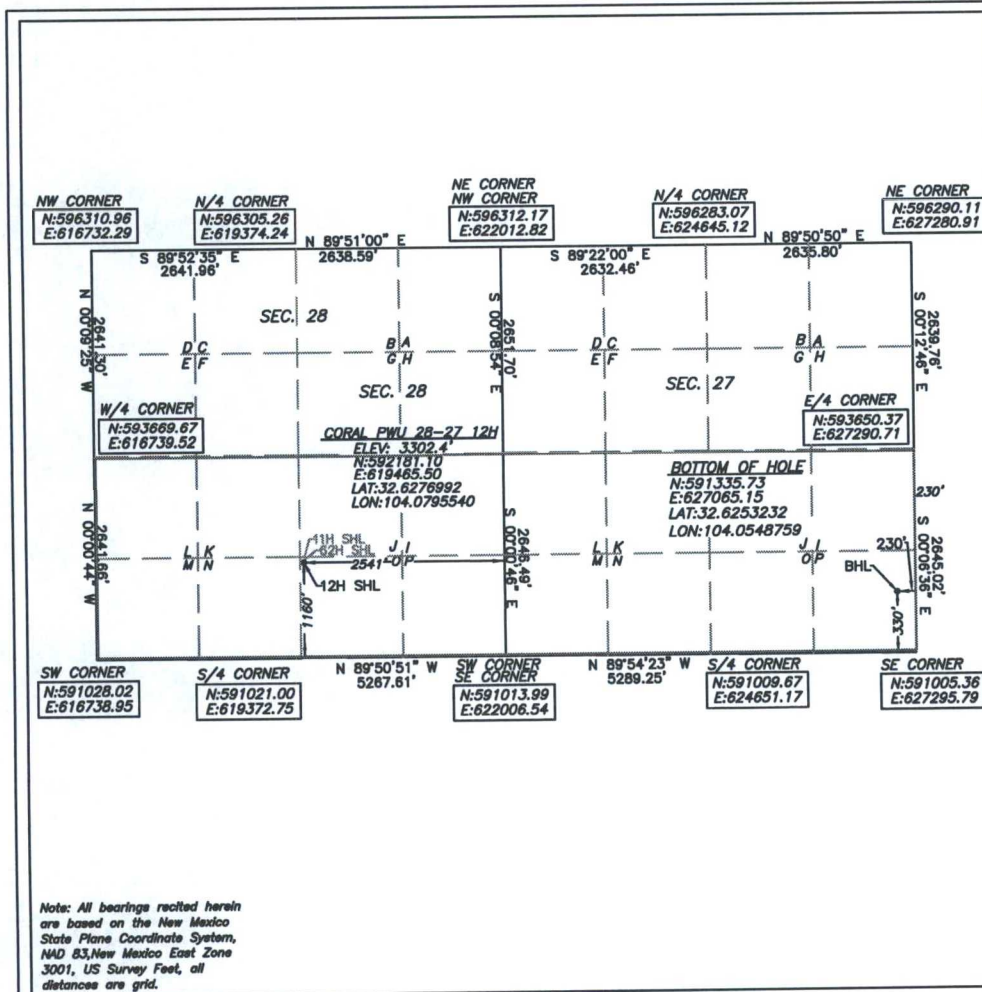

OPERATOR CERTIFICATION

I hereby certify that the information herein is true and complete to the best of my knowledge and belief, and that this organization either owns a working interest or unleased mineral interest in the land including the proposed bottom hole location or has a right to drill this well at this location pursuant to a contract with an owner of such mineral or working interest, or to a voluntary pooling agreement or a compulsory pooling order heretofore entered by the division.

Erin Workman 05/09/2018
Signature Date
Erin Workman
Printed Name
Erin.workman@dvn.com
E-mail Address

SURVEYOR CERTIFICATION

I hereby certify that the well location shown on this plat was plotted from field notes of actual surveys made by me or under my supervision, and that the same is true and correct to the best of my belief.

04/2018

Date of Survey

Signature & Seal of Professional Surveyor



05/07/18

Certificate No. 22404 B.L. LAMAN
W.O. # DRAWN BY: JP

First Take Point @ 9252' MD, 372' FSL, 2670' FEL, Last Take Point @ 16865' MD, 330' FSL, 330' FEL

SECTION 28, TOWNSHIP 19 SOUTH, RANGE 29 EAST, N.M.P.M.
EDDY COUNTY, STATE OF NEW MEXICO
SITE MAP

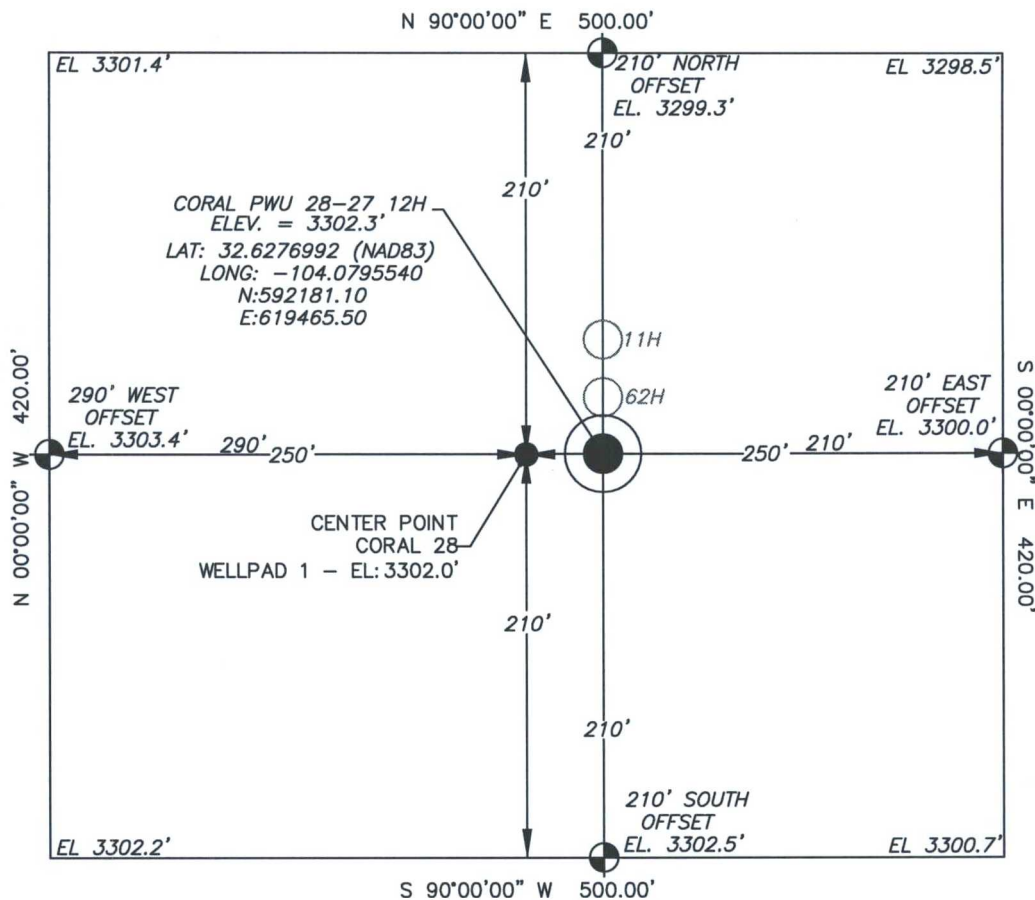

Note: All bearings recited herein are based on the New Mexico State Plane Coordinate System, NAD 83, New Mexico East Zone 3001, US Survey Feet, all distances are grid.

DEVON ENERGY PRODUCTION COMPANY, L.P.
CORAL PWU 28-27 12H
LOCATED 1160 FT. FROM THE SOUTH LINE
AND 2541 FT. FROM THE EAST LINE OF
SECTION 28, TOWNSHIP 19 SOUTH,
RANGE 29 EAST, N.M.P.M.
EDDY COUNTY, STATE OF NEW MEXICO

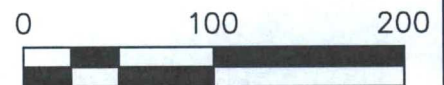

DIRECTIONS TO LOCATION

FROM THE INTERSECTION OF NM-62 AND NM-238 (BURTON FLATS RD), HEAD NORTH ON NM-238 FOR 6.2 MILES. CONTINUE NORTH ON THE ACCESS ROAD FOR 0.80 MILES. TURN LEFT OFF OF THE ACCESS ROAD AND TRAVEL 0.35 MILES. TURN NORTH FOR 130' TURN WEST ON ACCESS ROAD FOR 0.32 MILES TO THE SOUTHEAST CORNER OF THE CORAL 28 WELLPAD.

HORIZON ROW LLC

DEVON ENERGY PRODUCTION CO., L.P.

Drawn by:
JEANNIE PERRY

Date: 05/01/2018

Drawn for:



SECTION 28, TOWNSHIP 19 SOUTH, RANGE 29 EAST, N.M.P.M.
EDDY COUNTY, STATE OF NEW MEXICO
VICINITY MAP

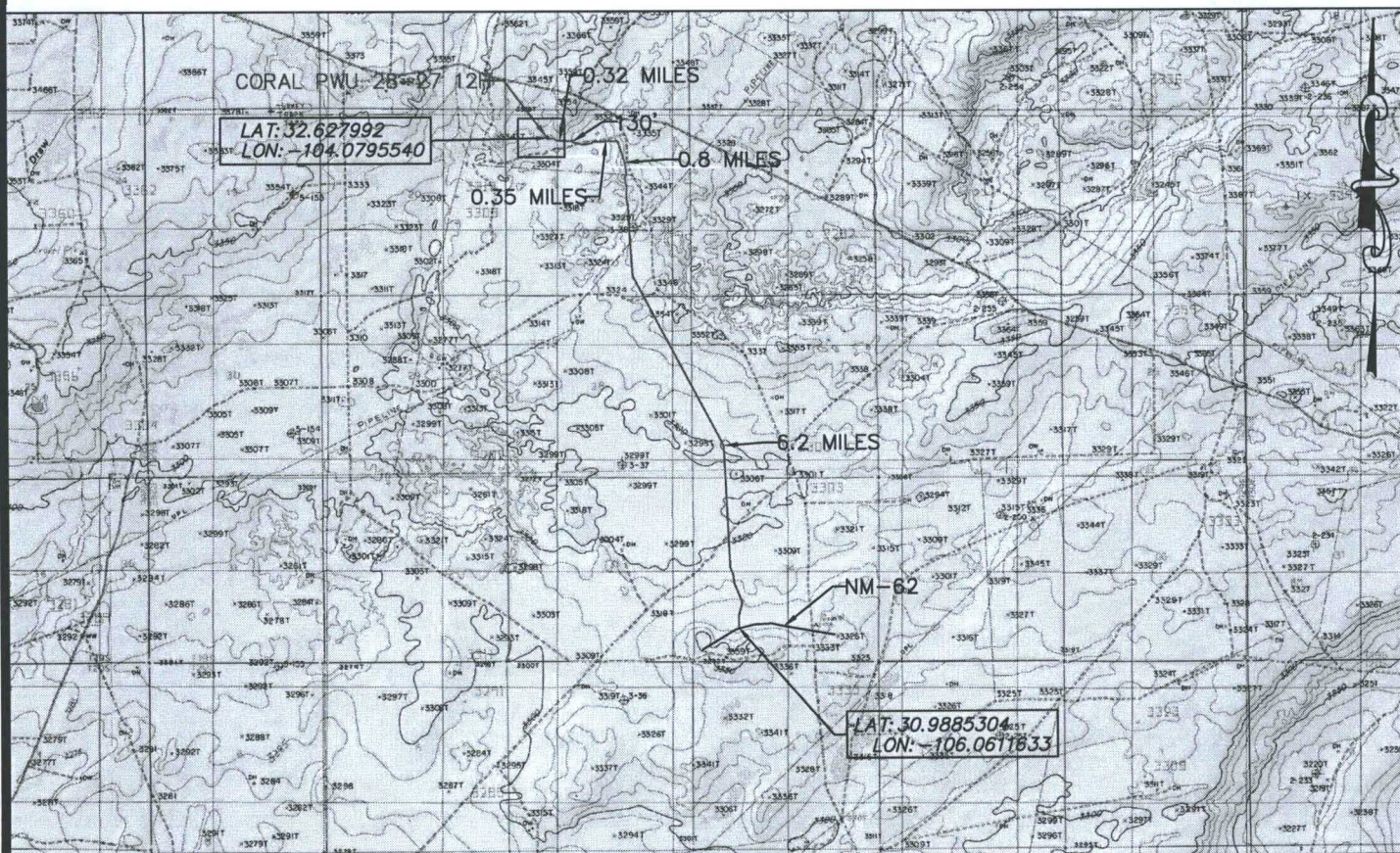

DEVON ENERGY PRODUCTION COMPANY, L.P.
CORAL PWU 28-27 12H
LOCATED 1160 FT. FROM THE SOUTH LINE
AND 2541 FT. FROM THE EAST LINE OF
SECTION 28, TOWNSHIP 19 SOUTH,
RANGE 29 EAST, N.M.P.M.
EDDY COUNTY, STATE OF NEW MEXICO

NOT TO SCALE

DIRECTIONS TO LOCATION

FROM THE INTERSECTION OF NM-62 AND NM-238 (BURTON FLATS RD), HEAD NORTH ON NM-238 FOR 6.2 MILES. CONTINUE NORTH ON THE ACCESS ROAD FOR 0.80 MILES. TURN LEFT OFF OF THE ACCESS ROAD AND TRAVEL 0.35 MILES. TURN NORTH FOR 130' TURN WEST ON ACCESS ROAD FOR 0.32 MILES TO THE SOUTHEAST CORNER OF THE CORAL 28 WELLPAD.

HORIZON ROW LLC

DEVON ENERGY PRODUCTION CO., L.P.

Drawn by:
JEANNIE PERRY

Date: 05/01/2018

Drawn for:

devon

SECTION 28, TOWNSHIP 19 SOUTH, RANGE 29 EAST, N.M.P.M.
EDDY COUNTY, STATE OF NEW MEXICO
LOCATION VERIFICATION MAP

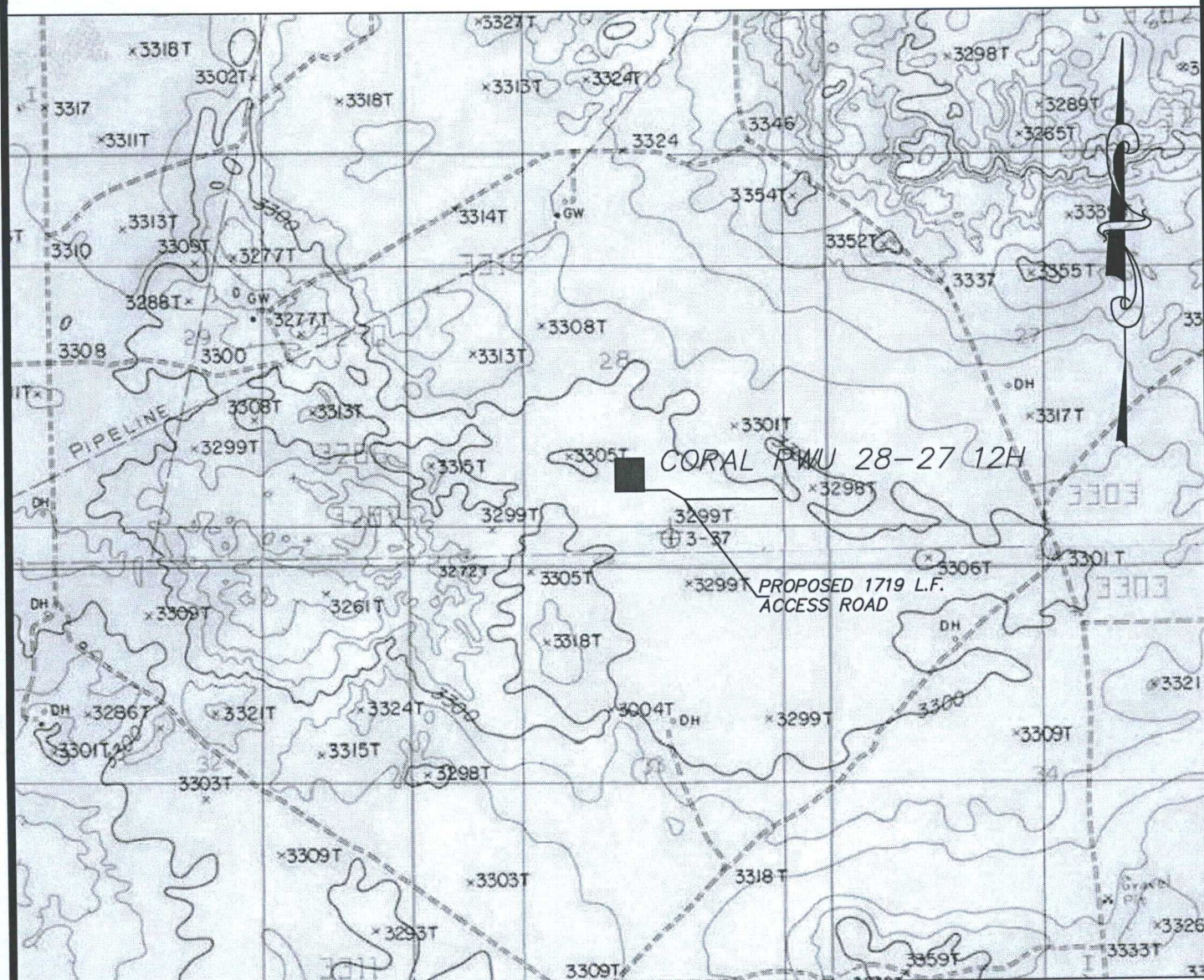

USGS QUAD MAP

DEVON ENERGY PRODUCTION COMPANY, L.P.
CORAL PWU 28-27 12H
LOCATED 1160 FT. FROM THE SOUTH LINE
AND 2541 FT. FROM THE EAST LINE OF
SECTION 28, TOWNSHIP 19 SOUTH,
RANGE 29 EAST, N.M.P.M.
EDDY COUNTY, STATE OF NEW MEXICO

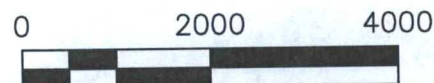

HORIZON ROW LLC

Drawn for:

DEVON ENERGY PRODUCTION CO., L.P.

Drawn by:
JEANNIE PERRY

Date: 05/01/2018

devon

SECTION 28, TOWNSHIP 19 SOUTH, RANGE 29 EAST, N.M.P.M.
EDDY COUNTY, STATE OF NEW MEXICO
AERIAL PHOTO

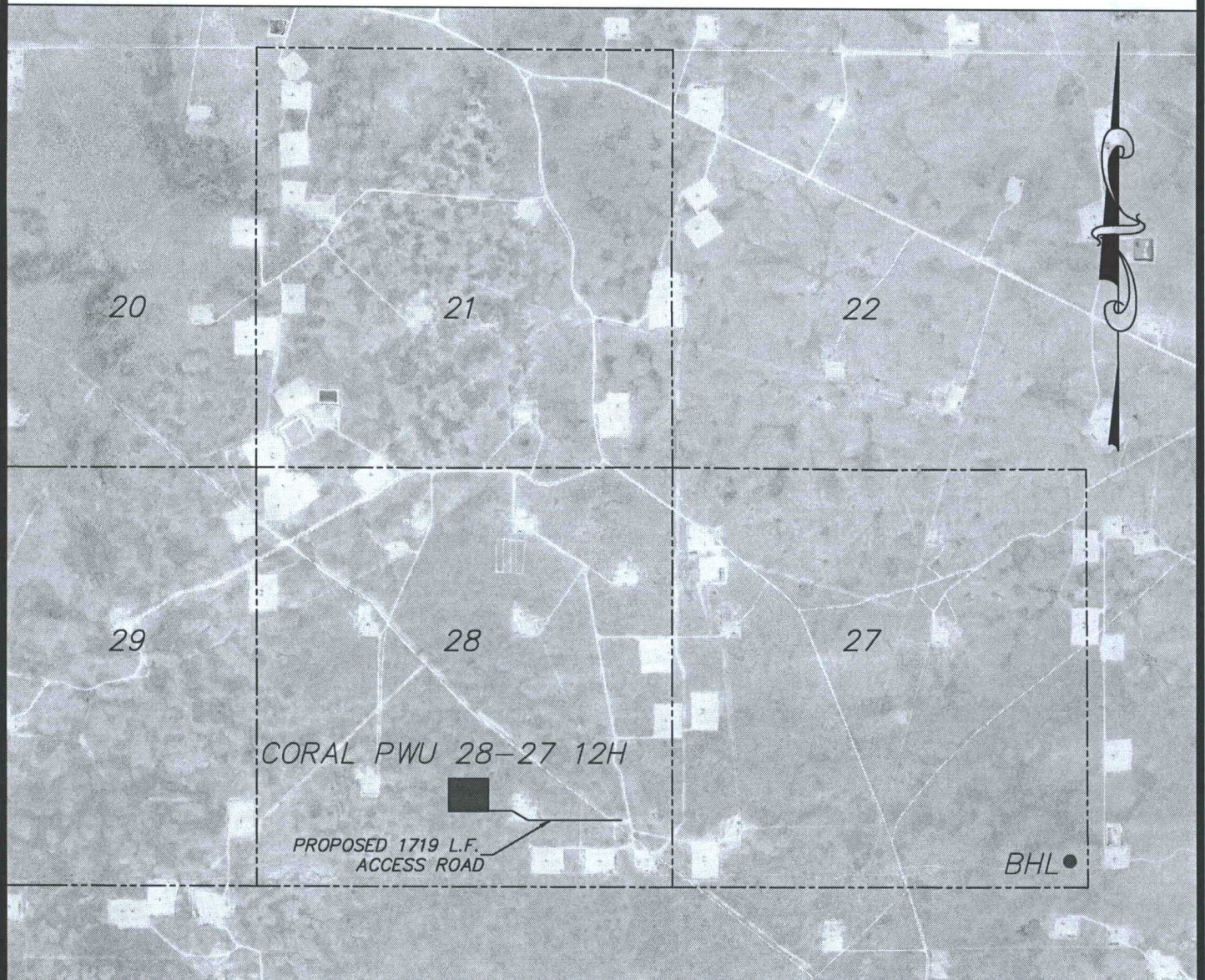

DEVON ENERGY PRODUCTION COMPANY, L.P.
CORAL PWU 28-27 12H
LOCATED 1160 FT. FROM THE SOUTH LINE
AND 2541 FT. FROM THE EAST LINE OF
SECTION 28, TOWNSHIP 19 SOUTH,
RANGE 29 EAST, N.M.P.M.
EDDY COUNTY, STATE OF NEW MEXICO

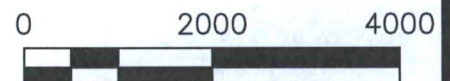

HORIZON ROW LLC

DEVON ENERGY PRODUCTION CO., L.P.

Drawn by:
JEANNIE PERRY

Date: 05/01/2018

Drawn for:

devon

SECTION 28, TOWNSHIP 19 SOUTH, RANGE 29 EAST, N.M.P.M.
 EDDY COUNTY, STATE OF NEW MEXICO
 AERIAL ACCESS ROUTE MAP

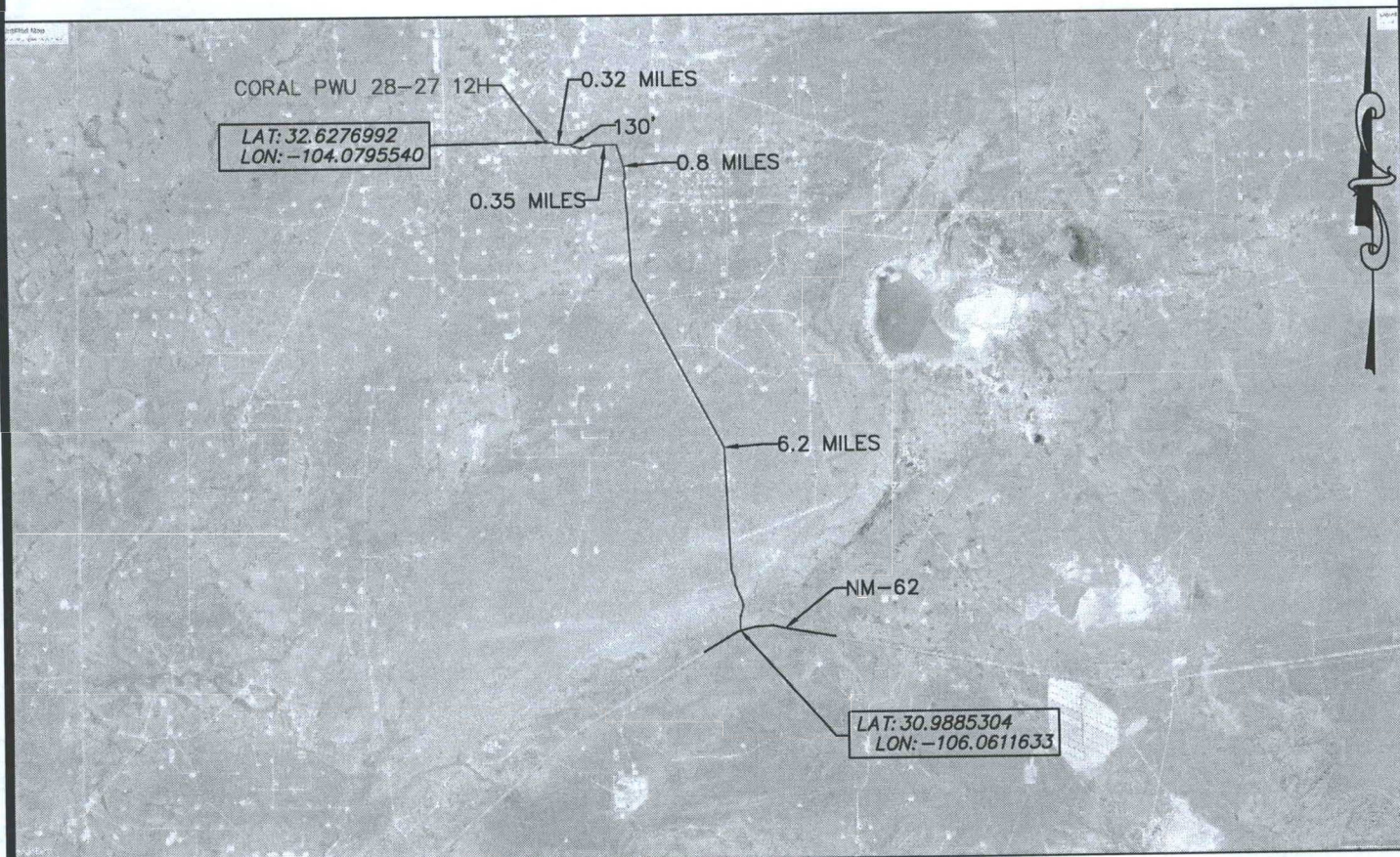

DEVON ENERGY PRODUCTION COMPANY, L.P.
 CORAL PWU 28-27 12H
 LOCATED 1160 FT. FROM THE SOUTH LINE
 AND 2541 FT. FROM THE EAST LINE OF
 SECTION 28, TOWNSHIP 19 SOUTH,
 RANGE 29 EAST, N.M.P.M.
 EDDY COUNTY, STATE OF NEW MEXICO

NOT TO SCALE

DIRECTIONS TO LOCATION

FROM THE INTERSECTION OF NM-62 AND
 NM-238 (BURTON FLATS RD), HEAD NORTH
 ON NM-238 FOR 6.2 MILES. CONTINUE
 NORTH ON THE ACCESS ROAD FOR 0.80
 MILES. TURN LEFT OFF OF THE ACCESS
 ROAD AND TRAVEL 0.35 MILES. TURN
 NORTH FOR 130' TURN WEST ON ACCESS
 ROAD FOR 0.32 MILES TO THE SOUTHEAST
 CORNER OF THE CORAL 28 WELLPAD.

HORIZON ROW LLC

DEVON ENERGY PRODUCTION CO., L.P.

Drawn by:
 JEANNIE PERRY

Date: 05/01/2018

Drawn for:

devon

EXHIBIT "A"
PAGE 7 of 10
ACCESS ROAD PLAT
SECTION 28, T19S-R29E, N.M.P.M.
EDDY COUNTY, NEW MEXICO

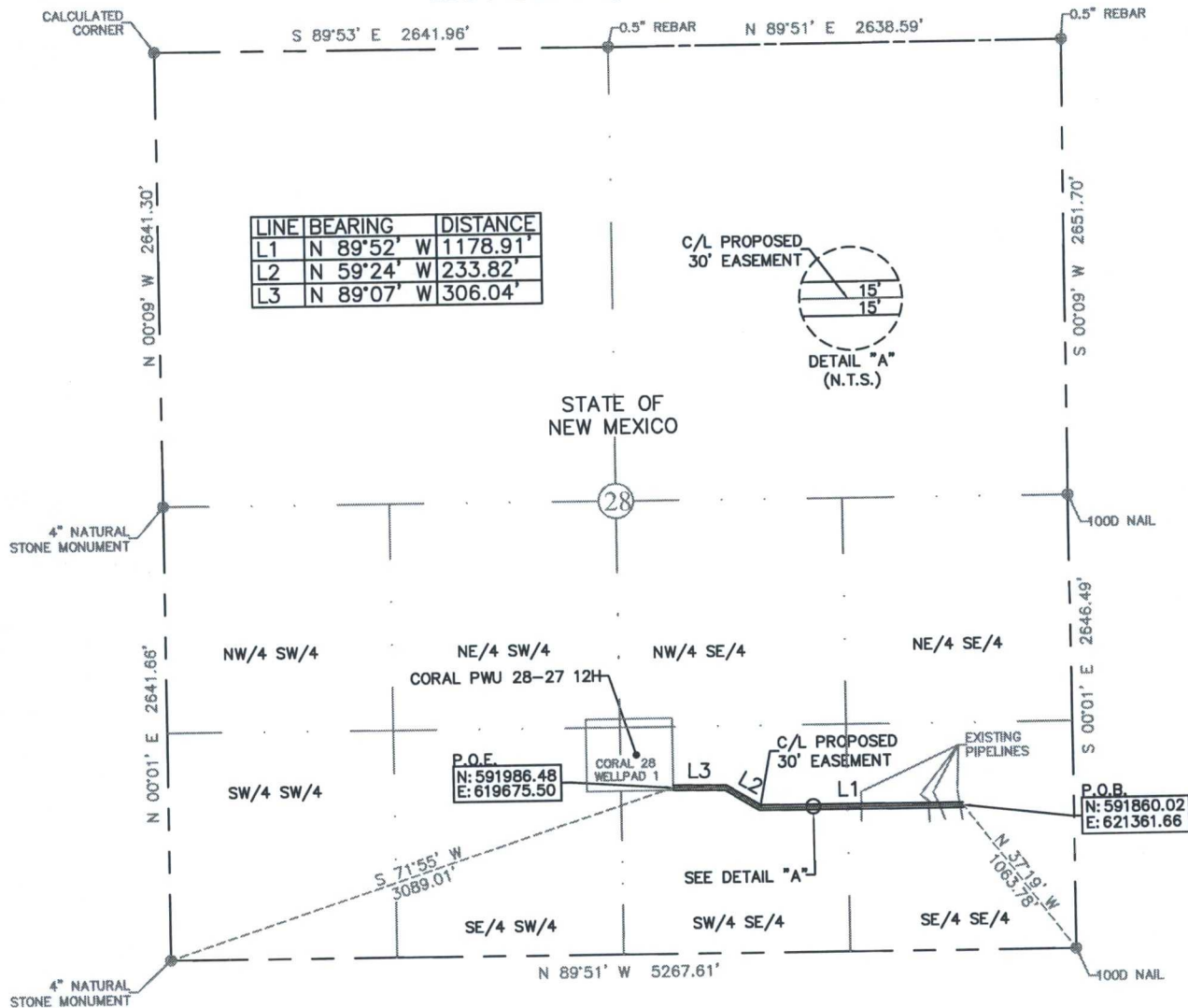

LINE	BEARING	DISTANCE
L1	N 89°52' W	1178.91'
L2	N 59°24' W	233.82'
L3	N 89°07' W	306.04'



QUARTER/ QUARTER	30' EASEMENT AREA	FEET	RODS
SE/4 SE/4	0.46 ACRES	672.00	40.73
SW/4 SE/4	0.72 ACRES	1046.77	63.44
TOTALS	1.18 ACRES	1718.77	104.17

0+00 P.O.B.
0+17.9 EXISTING PIPELINE
1+36.9 EXISTING PIPELINE
1+99.9 EXISTING PIPELINE
5+90.2 EXISTING PIPELINE
17+18.8 P.O.E./CORAL 28 WELLPAD 1

SEE THE ATTACHED LEGAL DESCRIPTION
Note: All bearings recited herein are based on the New Mexico State Plane Coordinate System, NAD 83, New Mexico East Zone 3001, US Survey Feet, all distances are grid.

I, B.L. Laman, New Mexico PLS No. 22404, hereby certify this survey to reflect an actual survey made on the ground under my supervision. This survey meets the minimum standards for surveying in New Mexico.



B.L. Laman PLS #22404
Date Signed: 05-07-2018
P.O. BOX 548, Dry Creek, La.
(903) 388-3045 70837
Employee of Horizonrow, LLC

HORIZON ROW LLC

Drawn for:

devon

Drawn by: JEANNIE PERRY Date: 05/01/2018

DEVON ENERGY PRODUCTION COMPANY, L.P.	LINE NUMBER: AA0000113235
CORAL 28 WELLPAD 1 ACCESS ROAD	WBS NUMBER:
PROPOSED 30' EASEMENT ON THE PROPERTY OF STATE OF NEW MEXICO	SCALE: 1" = 1000'
SECTION 28, T19S-R29E, N.M.P.M.	REVISIONS:
	SHEET: 7 OF 10

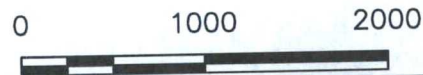

**SECTION 28, T19S-R29E, N.M.P.M.,
EDDY COUNTY, NEW MEXICO**

ACCESS ROAD PLAT

LEGAL DESCRIPTION

FOR

DEVON ENERGY PRODUCTION COMPANY, L.P.

STATE OF NEW MEXICO

30' EASEMENT DESCRIPTION:

BEING an easement thirty (30) feet in width lying fifteen (15) feet on the right side and fifteen (15) feet on the left side of the survey centerline described below, being out of the southeast quarter of the southeast quarter (SE $\frac{1}{4}$, SE $\frac{1}{4}$) and the southwest quarter of the southeast quarter (SW $\frac{1}{4}$, SE $\frac{1}{4}$) of Section 28, Township 19 South, Range 29 East, N.M.P.M., Eddy County, New Mexico, and being out of a parcel of land owned the State of New Mexico, said centerline of easement being more particularly described as follows:

Commencing from a 100D nail found for the southeast corner of Section 28, T219-R29E, N.M.P.M., Eddy County, New Mexico;

Thence N $37^{\circ}19'$ W, a distance of 1063.78' to the **Point of Beginning** of this easement having coordinates of Northing=591860.02 feet, Easting=621361.66 feet and continuing the following courses;

Thence N $89^{\circ}52'$ W, a distance of 1178.91' to an angle point;

Thence N $59^{\circ}24'$ W, a distance of 233.82' to an angle point;

Thence N $89^{\circ}07'$ W, a distance of 306.04' to the **Point of Ending** having coordinates of Northing=591986.48 feet, Easting=619675.50 feet, from said point a 4" natural stone monument found for the southwest corner of Section 28, T19S-R29E, N.M.P.M., Lea County, New Mexico bears S $71^{\circ}55'$ W a distance of 3089.01', covering **1718.77' or 104.17 rods** and having an area of **1.18 acres**.

NOTES:

Bearings, distances and coordinates shown herein are based on New Mexico State Plane Coordinate System, NAD 83, East Zone 3001, US Survey Feet, all distances are grid.

I, B.L. Laman, New Mexico PLS No. 22404, hereby certify this survey to reflect an actual survey made on the ground under my supervision. This survey meets the minimum standards for surveying in New Mexico.



B.L. Laman PLS 22404

Date Signed: 05/07/2018

Horizon Row, LLC

P.O. Box 548, Dry Creek, LA

(903) 388-3045 70637

Employee of Horizon Row, LLC



SECTION 28, TOWNSHIP 19 SOUTH, RANGE 29 EAST, N.M.P.M.
EDDY COUNTY, STATE OF NEW MEXICO
SITE MAP

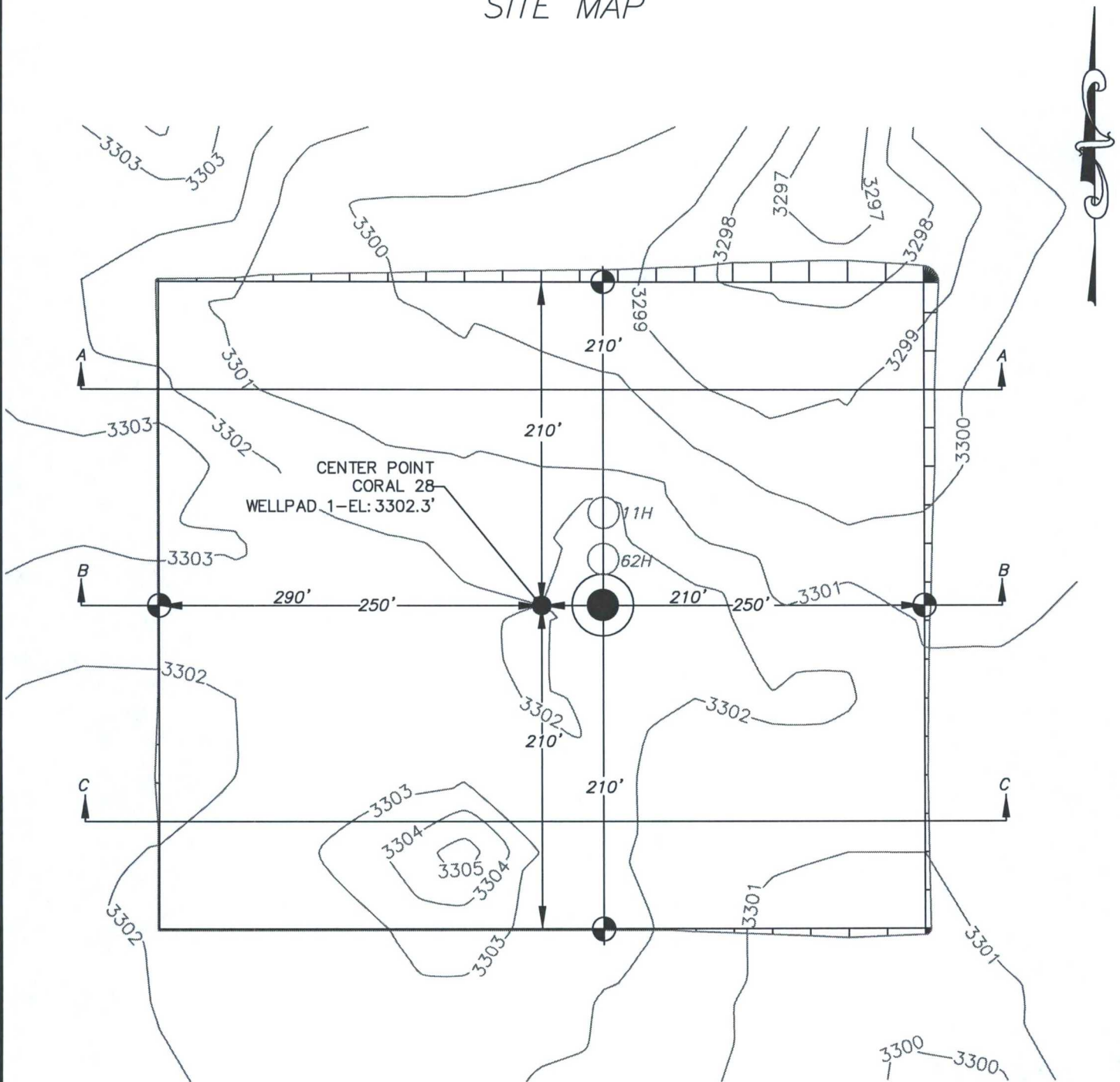

DEVON ENERGY PRODUCTION COMPANY, L.P.
CORAL PWU 28-27 12H
LOCATED 1160 FT. FROM THE SOUTH LINE
AND 2541 FT. FROM THE EAST LINE OF
SECTION 28, TOWNSHIP 19 SOUTH,
RANGE 29 EAST, N.M.P.M.
EDDY COUNTY, STATE OF NEW MEXICO



EARTHWORK QUANTITIES FOR
CORAL 28 WELLPAD 1

CUT	FILL	NET
4161 CY	4161 CY	0 CY

EARTHWORK QUANTITIES ARE ESTIMATED

HORIZON ROW LLC

DEVON ENERGY PRODUCTION CO., L.P.

Drawn by:
JEANNIE PERRY

Date: 05/01/2018

Drawn for:

devon

SECTION 28, TOWNSHIP 19 SOUTH, RANGE 29 EAST, N.M.P.M.
EDDY COUNTY, STATE OF NEW MEXICO
CROSS SECTIONS

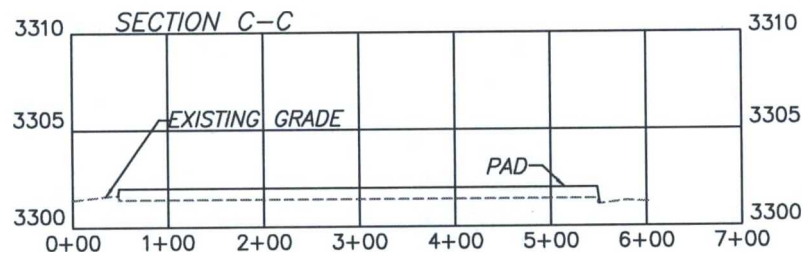
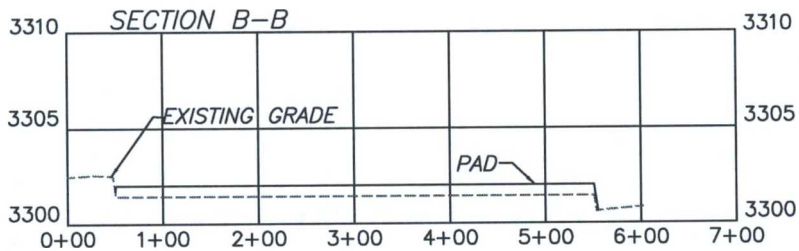
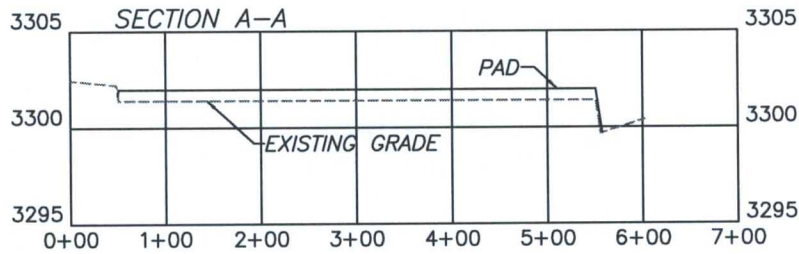

DEVON ENERGY PRODUCTION COMPANY, L.P.
CORAL PWU 28-27 12H
LOCATED 1160 FT. FROM THE SOUTH LINE
AND 2541 FT. FROM THE EAST LINE OF
SECTION 28, TOWNSHIP 19 SOUTH,
RANGE 29 EAST, N.M.P.M.
EDDY COUNTY, STATE OF NEW MEXICO

SCALE 1" = 200' HORIZONTAL
SCALE 1" = 5' VERTICAL

EARTHWORK QUANTITIES FOR
CORAL 28 WELLPAD 1

CUT	FILL	NET
4161 CY	4161 CY	0 CY

EARTHWORK QUANTITIES ARE ESTIMATED

HORIZON ROW LLC

DEVON ENERGY PRODUCTION CO., L.P.

Drawn by:
JEANNIE PERRY

Date: 05/01/2018

Drawn for:

