

Submit 1 Copy To Appropriate District  
Office  
District I - (575) 393-6161  
1625 N. French Dr., Hobbs, NM 88240  
District II - (575) 748-1283  
811 S. First St., Artesia, NM 88210  
District III - (505) 334-6178  
1000 Rio Brazos Rd., Aztec, NM 87410  
District IV - (505) 476-3460  
1220 S. St. Francis Dr., Santa Fe, NM  
87505

State of New Mexico  
Energy, Minerals and Natural Resources

Form C-103  
Revised July 18, 2013

OIL CONSERVATION DIVISION  
1220 South St. Francis Dr.  
Santa Fe, NM 87505

WELL API NO.	30-005-61173
5. Indicate Type of Lease STATE <input checked="" type="checkbox"/> FEE <input type="checkbox"/>	
6. State Oil & Gas Lease No. STA-NM-LG-0565	
7. Lease Name or Unit Agreement Name Grynberg 14State Com	
8. Well Number 1	
9. OGRID Number 11492	
10. Pool name or Wildcat Pecos Slope; Abo	
11. Elevation (Show whether DR, RKB, RT, GR, etc.) 3,981 GR	

SUNDRY NOTICES AND REPORTS ON WELLS  
(DO NOT USE THIS FORM FOR PROPOSALS TO DRILL OR TO DEEPEN OR PLUG BACK TO A DIFFERENT RESERVOIR. USE "APPLICATION FOR PERMIT" (FORM C-101) FOR SUCH PROPOSALS.)

1. Type of Well: Oil Well ☐ Gas Well ☒ Other ☐

2. Name of Operator  
Jack J. Grynberg

3. Address of Operator  
3600 S Yosemite Street, Suite 900 Denver, CO 80237-1830

4. Well Location  
Unit Letter N : 660 feet from the South line and 1,980 feet from the West line  
Section 14 Township 5 South Range 24 East NMPM County Chaves

11. Elevation (Show whether DR, RKB, RT, GR, etc.)  
3,981 GR

12. Check Appropriate Box to Indicate Nature of Notice, Report or Other Data

NOTICE OF INTENTION TO:	SUBSEQUENT REPORT OF:
PERFORM REMEDIAL WORK <input type="checkbox"/>	ALTERING CASING <input type="checkbox"/>
TEMPORARILY ABANDON <input checked="" type="checkbox"/>	CHANGE PLANS <input type="checkbox"/>
PULL OR ALTER CASING <input type="checkbox"/>	COMMENCE DRILLING OPNS. <input type="checkbox"/>
DOWNHOLE COMMINGLE <input type="checkbox"/>	CASING/CEMENT JOB <input type="checkbox"/>
CLOSED-LOOP SYSTEM <input type="checkbox"/>	OTHER: <input type="checkbox"/>
OTHER: <input type="checkbox"/>	OTHER: <input type="checkbox"/>

13. Describe proposed or completed operations. (Clearly state all pertinent details, and give pertinent dates, including estimated date of starting any proposed work). SEE RULE 19.15.7.14 NMAC. For Multiple Completions: Attach wellbore diagram of proposed completion or recompletion.

Pull 2 3/8" tubing  
Make a scraper run to below setting depth  
Set CIBP between 3,640' and 3,552'  
Fill tubing and annulus with inert fresh water

**DENIED - WELL HAS BEEN INACTIVE SINCE 8/1/2001.**  
**IT MUST BE RETURNED TO PRODUCTION OR RPA'd.**  
**RE - NMCD 4/25/18**  
RECEIVED  
APR 23 2018  
DISTRICT II-ARTESIA O.C.D.

Spud Date:

May 21, 2018

Rig Release Date:

May 28, 2018

I hereby certify that the information above is true and complete to the best of my knowledge and belief.

SIGNATURE Randy Edelen, P. E. TITLE Operations Engineer DATE April 16, 2018

Type or print name Randy Edelen, P. E. E-mail address: r.edelen@grynberg.com PHONE: (303) 850-7490

For State Use Only

APPROVED BY: DENIED TITLE  DATE

Conditions of Approval (if any):

**DENIED**

**DENIED**

Jack J.Grynberg

## Grynberg 14 State #1

33.8667717,-104.3954544 NAD83

Schematic and Temp Aband Plan in RED, 3/23/2018

Sec 14, 5S, 24E  
660FSL 1980FWL  
Chavez Cnty, NM  
API 30-005-61173

904' of 14 3/4" hole, 10 3/4" 32# casing  
Cmt'd w/ 600'sx, Circ'd to Surface

GL: 3981'  
Spud Date: 12/20/81

Proposed Temp. Abandonment Plan in RED

Fill annulus and tbg with inert fresh water.

TOC UNKNOWN

4 1/2" 10.5# Casing in 7 7/8" hole set at 4054'  
Cmt'd with 1550 sx. 50/50 poz, no CBL ran.

Top Abo 3605

Remove 3602' of 2 3/8" Tbg.

Temp. Abandon with CIBP betw. 3640'-3552.

Orig Perfs -  
3652-3659  
3744-3752  
3676-3671  
3811-3814  
3896-3919

Richard Miller, Drlg. Mgr.  
303-881-5440  
[r.miller@grynberg.com](mailto:r.miller@grynberg.com)

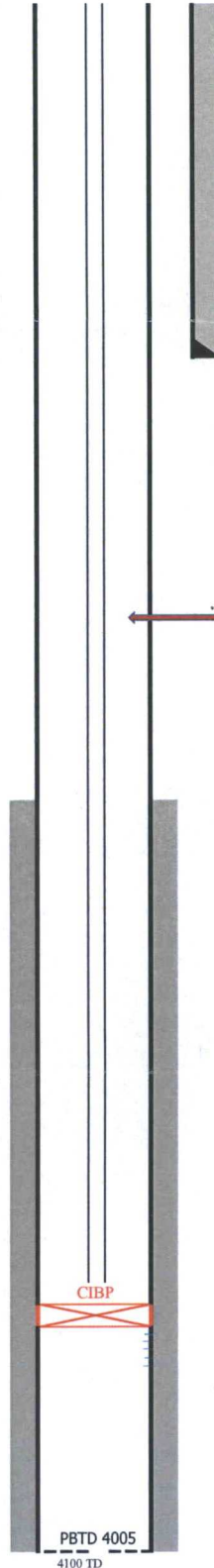

Not to Scale