

UNITED STATES
DEPARTMENT OF THE INTERIOR
BUREAU OF LAND MANAGEMENT

OCD Artesia

FORM APPROVED
OMB NO. 1004-0137
Expires: January 31, 2018

SUNDRY NOTICES AND REPORTS ON WELLS
Do not use this form for proposals to drill or to re-enter an abandoned well. Use form 3160-3 (APD) for such proposals.

SUBMIT IN TRIPLICATE - Other instructions on page 2

1. Type of Well <input checked="" type="checkbox"/> Oil Well <input type="checkbox"/> Gas Well <input type="checkbox"/> Other		7. If Unit or CA/Agreement, Name and/or No. NMNM137210
2. Name of Operator COG OPERATING LLC Contact: BOBBIE J GOODLOE E-Mail: bgoodloe@concho.com		8. Well Name and No. ROAD RUNNER FEDERAL COM 1H
3a. Address ONE CONCHO CENTER 600 W ILLINOIS AVE MIDLAND, TX 79701	3b. Phone No. (include area code) Ph: 575-748-6952	9. API Well No. 30-015-43133
4. Location of Well (Footage, Sec., T., R., M., or Survey Description) Sec 25 T25S R26E Mer NMP SESE 190FSL 380FEL		10. Field and Pool or Exploratory Area COTTONWOOD DRAW; BONE SPR
		11. County or Parish, State EDDY COUNTY, NM

12. CHECK THE APPROPRIATE BOX(ES) TO INDICATE NATURE OF NOTICE, REPORT, OR OTHER DATA

TYPE OF SUBMISSION	TYPE OF ACTION			
<input checked="" type="checkbox"/> Notice of Intent	<input type="checkbox"/> Acidize	<input type="checkbox"/> Deepen	<input type="checkbox"/> Production (Start/Resume)	<input type="checkbox"/> Water Shut-Off
<input type="checkbox"/> Subsequent Report	<input type="checkbox"/> Alter Casing	<input type="checkbox"/> Hydraulic Fracturing	<input type="checkbox"/> Reclamation	<input type="checkbox"/> Well Integrity
<input type="checkbox"/> Final Abandonment Notice	<input type="checkbox"/> Casing Repair	<input type="checkbox"/> New Construction	<input type="checkbox"/> Recomplete	<input checked="" type="checkbox"/> Other
	<input type="checkbox"/> Change Plans	<input type="checkbox"/> Plug and Abandon	<input type="checkbox"/> Temporarily Abandon	
	<input type="checkbox"/> Convert to Injection	<input type="checkbox"/> Plug Back	<input type="checkbox"/> Water Disposal	

13. Describe Proposed or Completed Operation: Clearly state all pertinent details, including estimated starting date of any proposed work and approximate duration thereof. If the proposal is to deepen directionally or recompleat horizontally, give subsurface locations and measured and true vertical depths of all pertinent markers and zones. Attach the Bond under which the work will be performed or provide the Bond No. on file with BLM/BIA. Required subsequent reports must be filed within 30 days following completion of the involved operations. If the operation results in a multiple completion or recompletion in a new interval, a Form 3160-4 must be filed once testing has been completed. Final Abandonment Notices must be filed only after all requirements, including reclamation, have been completed and the operator has determined that the site is ready for final inspection.

COG OPERATING LLC RESPECTFULLY REQUESTS DESIGNATION OF OIL FACILITY MEASUREMENT POINTS FOR OUR ROAD RUNNER FEDERAL COM #1H BATTERY.

OIL FACILITY MEASUREMENT POINTS WILL BE METER #94156979-1 AND TANK #1 AT THE BATTERY.

SEE ATTACHED SITE FACILITY DIAGRAM

OC 4-23-18
Accepted for record - NMOCD

RECEIVED

APR 19 2018

DISTRICT II-ARTESIA O.C.D.



14. I hereby certify that the foregoing is true and correct. Electronic Submission #402070 verified by the BLM Well Information System For COG OPERATING LLC, sent to the Carlsbad Committed to AFMSS for processing by DEBORAH MCKINNEY on 02/28/2018 ()	
Name (Printed/Typed) BOBBIE J GOODLOE	Title REGULATORY ANALYST
Signature (Electronic Submission)	Date 01/24/2018

THIS SPACE FOR FEDERAL OR STATE OFFICE USE

Approved By _____	Title _____	Date _____
Conditions of approval, if any, are attached. Approval of this notice does not warrant or certify that the applicant holds legal or equitable title to those rights in the subject lease which would entitle the applicant to conduct operations thereon.		Office _____

Title 18 U.S.C. Section 1001 and Title 43 U.S.C. Section 1212, make it a crime for any person knowingly and willfully to make to any department or agency of the United States any false, fictitious or fraudulent statements or representations as to any matter within its jurisdiction.

(Instructions on page 2)

**** OPERATOR-SUBMITTED ** OPERATOR-SUBMITTED ** OPERATOR-SUBMITTED ****

ROAD RUNNER FEDERAL COM 1H & 11H CENTRAL TANK BATTERY
SWSE SECTION 25, T25S, R26E, UNIT O
EDDY COUNTY, NM

WELLS:
ROAD RUNNER FEDERAL COM #001H: 30-015-43133
ROAD RUNNER FEDERAL COM #011H: 30-015-43900

VRU GAS MTR
(V1): #TBP

ALLOCATION MTRS
#1H Meters:
OIL (O0): #146782013
GAS (G0): #88522283
#11H Meters:
OIL (O1): #14678200
GAS (G1): #88522280

Production Phase - Oil Tank #1
- Valve 1 open
- Valves 2, 3, and 4 closed
- Valves 5, 6, 7, and 8 open
- Valves 9, 10, 11, and 12 closed
- Valve 13 open
- Valves 14, 15, and 16 closed

Sales Phase - Oil Tank #1
- Valve 1 closed
- Valves 2, 3, or 4 open
- Valve 5 closed
- Valves 6, 7, and 8 open
- Valve 9 open
- Valves 10, 11, and 12 closed
- Valve 13 closed
- Valves 14, 15, or 16 open

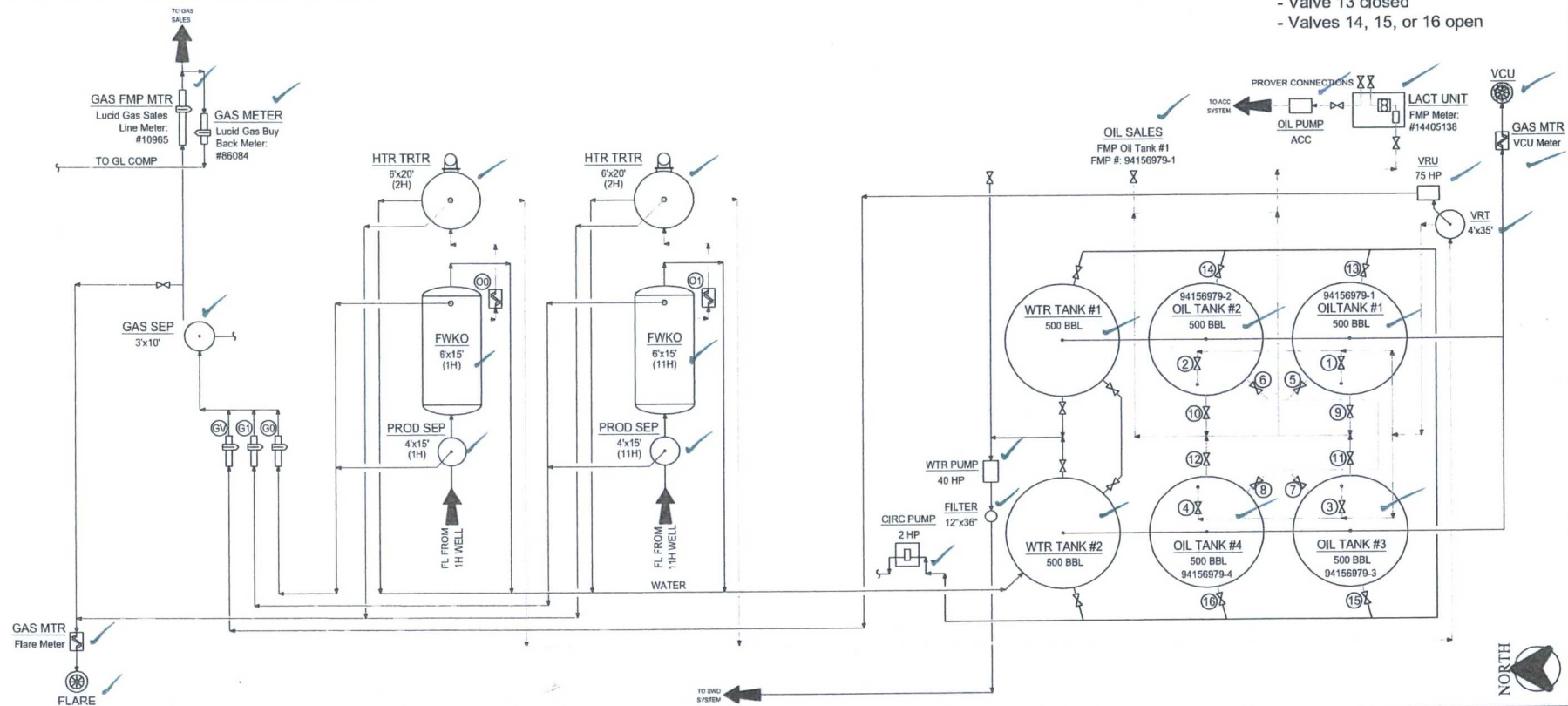

NOTES:

Type of Lease: Federal
Federal Lease SHL #: NMNM 112907
CA/Agreement #: NMNM 137210
Property Code: 316776
OGRID #: 229137

Ledger for Site Diagram

Produced Fluid: _____
Produced Oil: _____
Produced Gas: _____
Produced Water: _____

CONFIDENTIALITY NOTICE
THIS DRAWING IS PROPERTY OF CONCHO OPERATING LLC AND IS LOANED TO THE BORROWER FOR CONFIDENTIAL USE ONLY AND IS SUBJECT TO RETURN UPON REQUEST AND SHALL NOT BE REPRODUCED, COPIED, LENT OR OTHERWISE DISPOSED OF DIRECTLY OR INDIRECTLY, NOR USED FOR ANY PURPOSE OTHER THAN THAT WHICH IT IS SPECIFICALLY FURNISHED.

REFERENCE DRAWINGS		REVISIONS	
NO.	TITLE	NO.	DATE
A		A	06/01/12
B		B	10/30/17
COG OPERATING LLC SITE SECURITY PLANS LOCATED AT:		ONE CONCHO CENTER 600 WEST ILLINOIS AVENUE MIDLAND, TEXAS 79701	

ENGINEERING RECORD		DATE	
BY	DATE	BY	DATE
DRN: CRB	06/01/12	DRN: CRB	06/01/12
DES: CRB		DES: CRB	
CHK: CRB		CHK: CRB	
APP: CRB		APP: CRB	
AFE NO:		AFE NO:	
PAK ENR: C. BLEDSOE		PAK ENR: C. BLEDSOE	
OVER ENR: VARRIS		OVER ENR: VARRIS	
SCALE: NONE		SCALE: NONE	

CONCHO
NORTHERN DELAWARE BASIN ASSET
PRODUCTION FACILITIES
SITE FACILITY DIAGRAM
ROAD RUNNER FEDERAL COM 1H & 11H CTB
EDDY COUNTY, NEW MEXICO
TRIM/SCALE: MULTIPLE
DWG NO. D-1700-81-005
REV B