

UNITED STATES
DEPARTMENT OF THE INTERIOR
BUREAU OF LAND MANAGEMENT

OCD Artesia

FORM APPROVED
OMB NO. 1004-0137
Expires: January 31, 2018**SUNDRY NOTICES AND REPORTS ON WELLS**
*Do not use this form for proposals to drill or to re-enter an abandoned well. Use form 3160-3 (APD) for such proposals.***SUBMIT IN TRIPLICATE - Other instructions on page 2**

1. Type of Well <input checked="" type="checkbox"/> Oil Well <input type="checkbox"/> Gas Well <input type="checkbox"/> Other		5. Lease Serial No. NMNM100844
2. Name of Operator MACK ENERGY CORPORATION		6. If Indian, Allottee or Tribe Name
3a. Address P O BOX 960 ARTESIA, NM 88211-0960		7. If Unit or CA/Agreement, Name and/or No.
3b. Phone No. (include area code) Ph: 575-748-1288		8. Well Name and No. RUDOLPH FEDERAL 2H
4. Location of Well (Footage, Sec., T., R., M., or Survey Description) Sec 21 T16S R28E SWSW 940FSL 330FWL 32.902988 N Lat, 104.188370 W Lon		9. API Well No. 30-015-44499-00-X1
		10. Field and Pool or Exploratory Area CROW FLATS
		11. County or Parish, State EDDY COUNTY, NM

12. CHECK THE APPROPRIATE BOX(ES) TO INDICATE NATURE OF NOTICE, REPORT, OR OTHER DATA

TYPE OF SUBMISSION	TYPE OF ACTION			
<input checked="" type="checkbox"/> Notice of Intent	<input type="checkbox"/> Acidize	<input type="checkbox"/> Deepen	<input type="checkbox"/> Production (Start/Resume)	<input type="checkbox"/> Water Shut-Off
<input type="checkbox"/> Subsequent Report	<input type="checkbox"/> Alter Casing	<input type="checkbox"/> Hydraulic Fracturing	<input type="checkbox"/> Reclamation	<input type="checkbox"/> Well Integrity
<input type="checkbox"/> Final Abandonment Notice	<input type="checkbox"/> Casing Repair	<input type="checkbox"/> New Construction	<input type="checkbox"/> Recomplete	<input checked="" type="checkbox"/> Other Right of Way
	<input type="checkbox"/> Change Plans	<input type="checkbox"/> Plug and Abandon	<input type="checkbox"/> Temporarily Abandon	
	<input type="checkbox"/> Convert to Injection	<input type="checkbox"/> Plug Back	<input type="checkbox"/> Water Disposal	

13. Describe Proposed or Completed Operation: Clearly state all pertinent details, including estimated starting date of any proposed work and approximate duration thereof. If the proposal is to deepen directionally or recomple horizontally, give subsurface locations and measured and true vertical depths of all pertinent markers and zones. Attach the Bond under which the work will be performed or provide the Bond No. on file with BLM/BIA. Required subsequent reports must be filed within 30 days following completion of the involved operations. If the operation results in a multiple completion or recomple in a new interval, a Form 3160-4 must be filed once testing has been completed. Final Abandonment Notices must be filed only after all requirements, including reclamation, have been completed and the operator has determined that the site is ready for final inspection.

Mack Energy Corporation respectfully requests approval to install 548' of overhead power line to our Rudolph Federal 2H.

Mack Energy will build a 4 Wire 7.2/12.47kv overhead power line on 40' poles, from Central Valley Electric's powerline to the Rudolph Federal 2H location.

Lease NMNM100844 covers all of section 21 T16S R28E.

Please see attached survey plats.

NM OIL CONSERVATION
ARTESIA DISTRICT

APR 03 2018

Accepted for record - NMOCD

RECEIVED

Approved. CCR. 03/20/2018. DOI-BLM-NM-P020-2018-D153-EA. Stipulations attached.

14. I hereby certify that the foregoing is true and correct. Electronic Submission #397234 verified by the BLM Well Information System For MACK ENERGY CORPORATION, sent to the Carlsbad Committed to AFMSS for processing by PRISCILLA PEREZ on 12/11/2017 (18PP0469SE)	
Name (Printed/Typed) JERRY W SHERRELL	Title PRODUCTION CLERK
Signature (Electronic Submission)	Date 12/07/2017

THIS SPACE FOR FEDERAL OR STATE OFFICE USE

Approved By <i>Ced R. Lytle</i>	Title <i>ASD - LFM</i>	Date <i>03/20/2018</i>
Conditions of approval, if any, are attached. Approval of this notice does not warrant or certify that the applicant holds legal or equitable title to those rights in the subject lease which would entitle the applicant to conduct operations thereon.		Office <i>CFO</i>

Title 18 U.S.C. Section 1001 and Title 43 U.S.C. Section 1212, make it a crime for any person knowingly and willfully to make to any department or agency of the United States any false, fictitious or fraudulent statements or representations as to any matter within its jurisdiction.

(Instructions on page 2)

** BLM REVISED ** BLM REVISED ** BLM REVISED ** BLM REVISED ** BLM REVISED **

ELECTRIC LINE PLAT
ELECTRIC LINE TO CONNECT RUDOLF FEDERAL 2

MACK ENERGY CORPORATION
CENTERLINE SURVEY OF AN ELECTRIC LINE CROSSING
SECTION 21, TOWNSHIP 16 SOUTH, RANGE 28 EAST, N.M.P.M.
EDDY COUNTY, STATE OF NEW MEXICO
AUGUST 4, 2017

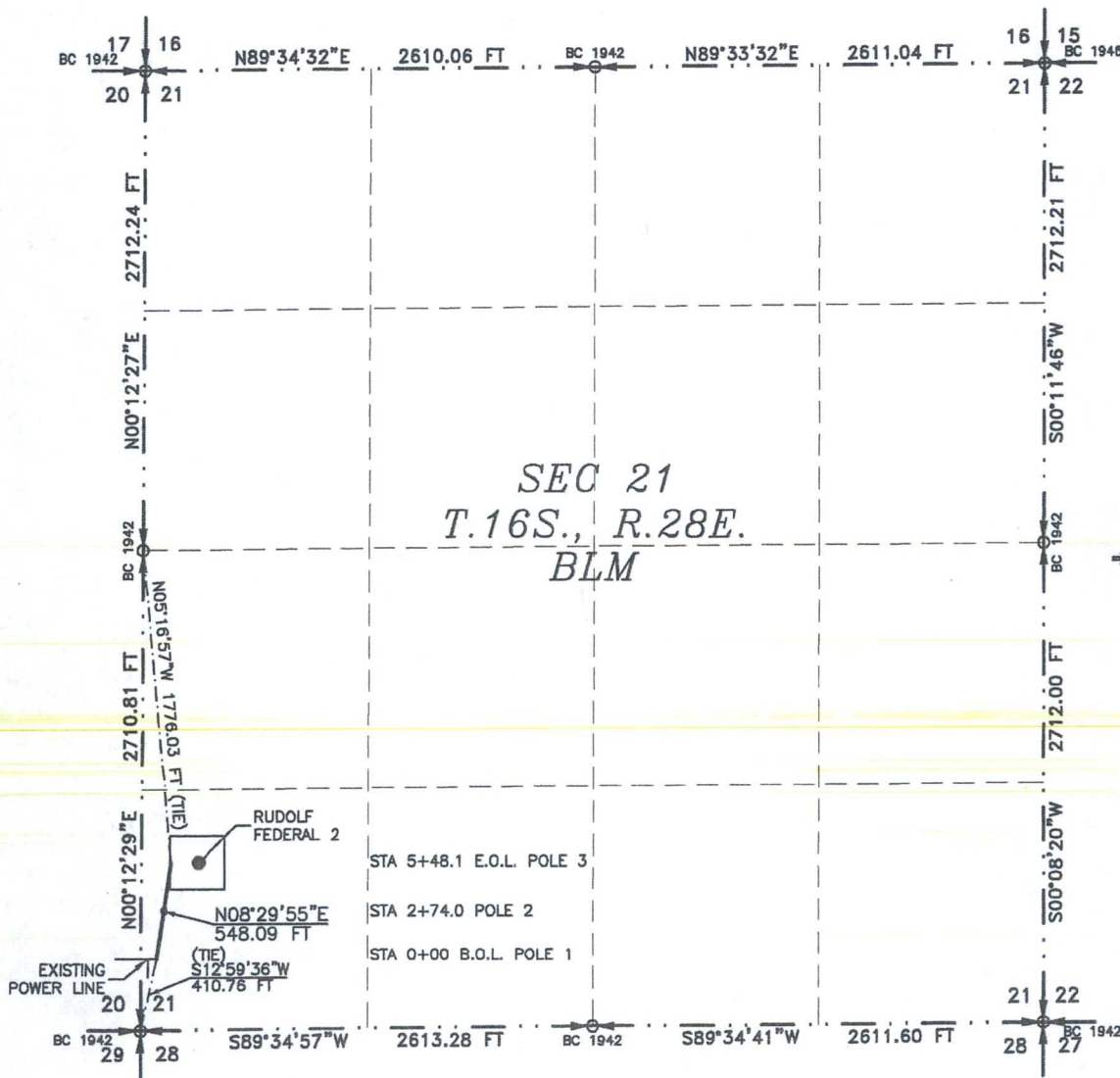

SEE NEXT SHEET (2-4) FOR DESCRIPTION

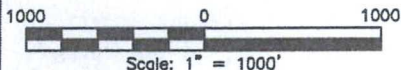

GENERAL NOTES

- 1.) THE INTENT OF THIS ROUTE SURVEY IS TO ACQUIRE AN EASEMENT.
- 2.) BASIS OF BEARING AND DISTANCE IS NMSP EAST (NAD83) MODIFIED TO SURFACE COORDINATES. NAD 83 (FEET) AND NAVD 88 (FEET) COORDINATE SYSTEMS USED IN THE SURVEY.

SHEET: 1-4

MADRON SURVEYING, INC.

SURVEYOR CERTIFICATE

I, FILMON F. JARAMILLO, A NEW MEXICO PROFESSIONAL SURVEYOR NO. 12797, HEREBY CERTIFY THAT I HAVE CONDUCTED AND AM RESPONSIBLE FOR THIS SURVEY, THAT THIS SURVEY IS TRUE AND CORRECT TO THE BEST OF MY KNOWLEDGE AND BELIEF, AND THAT THIS SURVEY AND PLAT MEET THE MINIMUM STANDARDS FOR LAND SURVEYING IN THE STATE OF NEW MEXICO.

IN WITNESS WHEREOF, THIS CERTIFICATE IS EXECUTED AT CARLSBAD, NEW MEXICO, THIS 12 DAY OF AUGUST 2017

[Signature]
FILMON F. JARAMILLO, PLS. 12797

MADRON SURVEYING, INC.
301 SOUTH CANAL
CARLSBAD, NEW MEXICO 88220
Phone (575) 234-3341

SURVEY NO. 5381

301 SOUTH CANAL
(575) 234-3341

CARLSBAD, NEW MEXICO

ELECTRIC LINE PLAT
ELECTRIC LINE TO CONNECT RUDOLF FEDERAL 2

MACK ENERGY CORPORATION
CENTERLINE SURVEY OF AN ELECTRIC LINE CROSSING
SECTION 21, TOWNSHIP 16 SOUTH, RANGE 28 EAST, N.M.P.M.
EDDY COUNTY, STATE OF NEW MEXICO
AUGUST 4, 2017

DESCRIPTION

A STRIP OF LAND 30 FEET WIDE CROSSING BUREAU OF LAND MANAGEMENT LAND IN SECTION 21, TOWNSHIP 16 SOUTH, RANGE 28 EAST, N.M.P.M., EDDY COUNTY, STATE OF NEW MEXICO AND BEING 15 FEET EACH SIDE OF THE FOLLOWING DESCRIBED CENTERLINE SURVEY:

BEGINNING AT A POINT WITHIN THE SW/4 SW/4 OF SAID SECTION 21, TOWNSHIP 16 SOUTH, RANGE 28 EAST, N.M.P.M., WHENCE THE SOUTHWEST CORNER OF SAID SECTION 21, TOWNSHIP 16 SOUTH, RANGE 28 EAST, N.M.P.M. BEARS S12°59'36"W, A DISTANCE OF 410.76 FEET;
THENCE N08°29'55"E A DISTANCE OF 548.09 FEET THE TERMINUS OF THIS CENTERLINE SURVEY, WHENCE THE WEST QUARTER CORNER OF SAID SECTION 21, TOWNSHIP 16 SOUTH, RANGE 28 EAST, N.M.P.M. BEARS N05°16'57"W, A DISTANCE OF 1776.03 FEET;

SAID STRIP OF LAND BEING 548.09 FEET OR 33.22 RODS IN LENGTH, CONTAINING 0.377 ACRES MORE OR LESS AND BEING ALLOCATED BY FORTIES AS FOLLOWS:

SW/4 SW/4 548.09 L.F. 33.22 RODS 0.377 ACRES

SURVEYOR CERTIFICATE

I, FILIMON F. JARAMILLO, A NEW MEXICO PROFESSIONAL SURVEYOR NO. 12797, HEREBY CERTIFY THAT I HAVE CONDUCTED AND AM RESPONSIBLE FOR THIS SURVEY, THAT THIS SURVEY IS TRUE AND CORRECT TO THE BEST OF MY KNOWLEDGE AND BELIEF, AND THAT THIS SURVEY AND PLAT MEET THE MINIMUM STANDARDS FOR LAND SURVEYING IN THE STATE OF NEW MEXICO.

IN WITNESS WHEREOF, THIS CERTIFICATE IS EXECUTED AT CARLSBAD,
NEW MEXICO, THIS DAY OF AUGUST 2017

GENERAL NOTES

1.) THE INTENT OF THIS ROUTE SURVEY IS TO ACQUIRE AN EASEMENT.

2.) BASIS OF BEARING AND DISTANCE IS NMSP EAST (NAD83) MODIFIED TO SURFACE COORDINATES. NAD 83 (FEET) AND NAVD 88 (FEET) COORDINATE SYSTEMS USED IN THE SURVEY.

SHEET: 2-4

MADRON SURVEYING, INC.

301 SOUTH CANAL
(575) 234-3341

FILIMON F. JARAMILLO, PLS. 12797

CARLSBAD, NEW MEXICO

SURVEY NO. 5381

MADRON SURVEYING, INC.
301 SOUTH CANAL
CARLSBAD, NEW MEXICO 88220
Phone (575) 234-3341

ELECTRIC LINE PLAT
ELECTRIC LINE TO CONNECT RUDOLF FEDERAL 2

MACK ENERGY CORPORATION
CENTERLINE SURVEY OF AN ELECTRIC LINE CROSSING
SECTION 21, TOWNSHIP 16 SOUTH, RANGE 28 EAST, N.M.P.M.
EDDY COUNTY, STATE OF NEW MEXICO
AUGUST 4, 2017

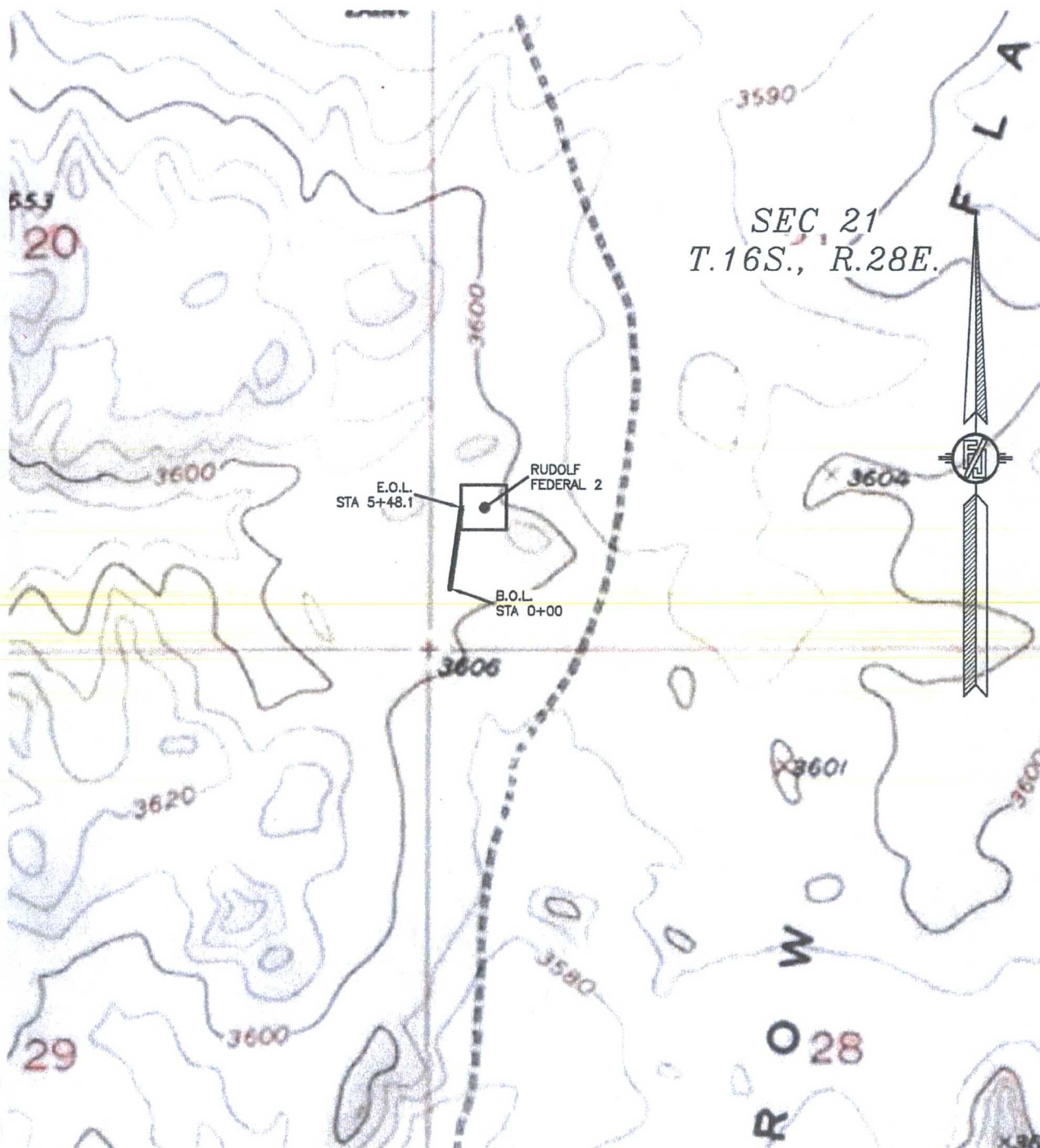

SHEET: 3-4

MADRON SURVEYING, INC. 301 SOUTH CANAL (575) 234-3341 CARLSBAD, NEW MEXICO

SURVEY NO. 5381

ELECTRIC LINE PLAT
ELECTRIC LINE TO CONNECT RUDOLF FEDERAL 2

MACK ENERGY CORPORATION
CENTERLINE SURVEY OF AN ELECTRIC LINE CROSSING
SECTION 21, TOWNSHIP 16 SOUTH, RANGE 28 EAST, N.M.P.M.
EDDY COUNTY, STATE OF NEW MEXICO
AUGUST 4, 2017

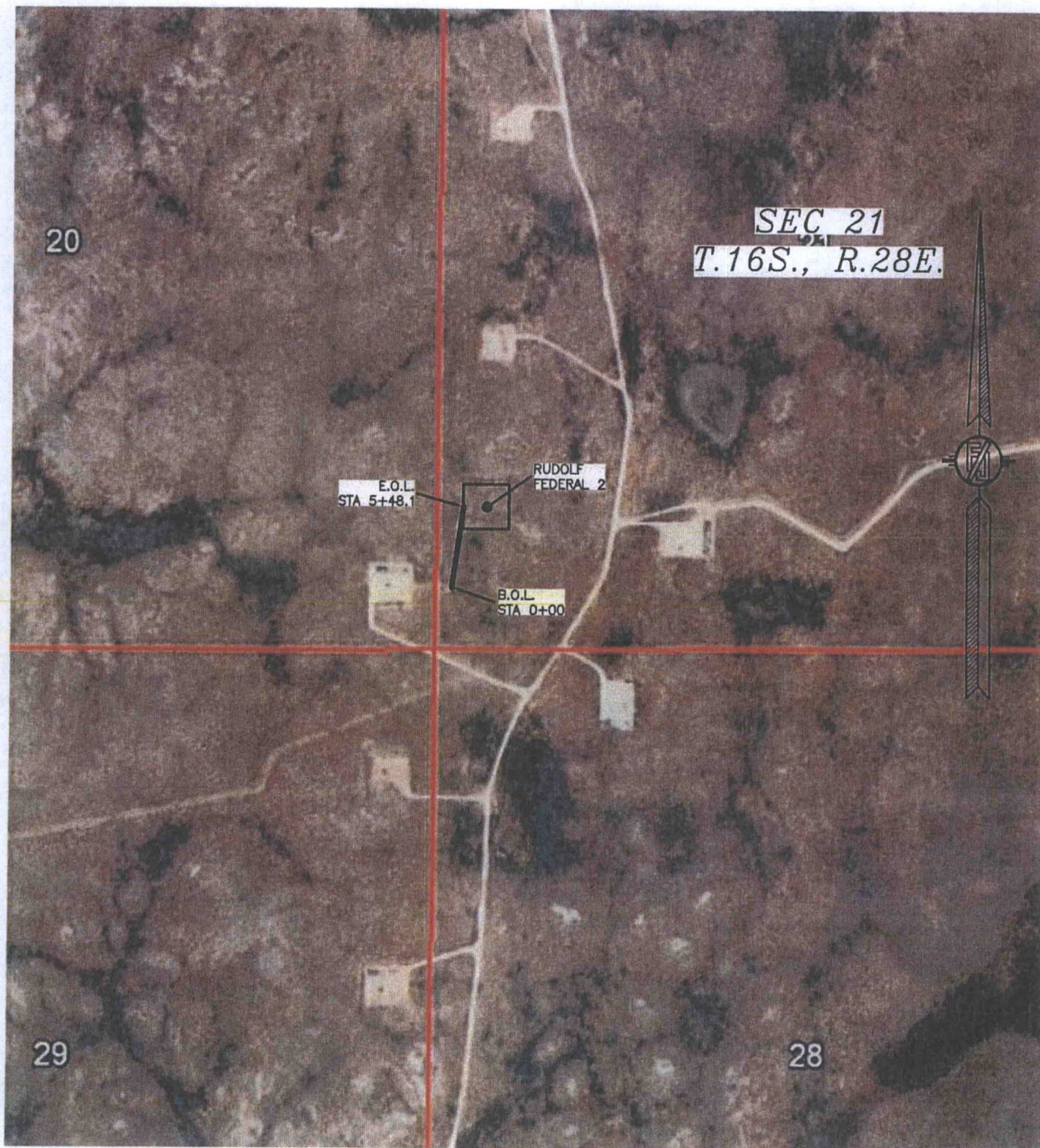

SHEET: 4-4

MADRON SURVEYING, INC. 301 SOUTH CANAL (575) 234-3341 **CARLSBAD, NEW MEXICO**

SURVEY NO. 5381