

**NM OIL CONSERVATION** Form C-102  
**ARTESIA DISTRICT** Revised August 1, 2011  
 Submit one copy to appropriate  
**MAY 23 2018** District Office  
☐ AMENDED REPORT  
**RECEIVED**

RW 5-29-18

EXISTING ROAD

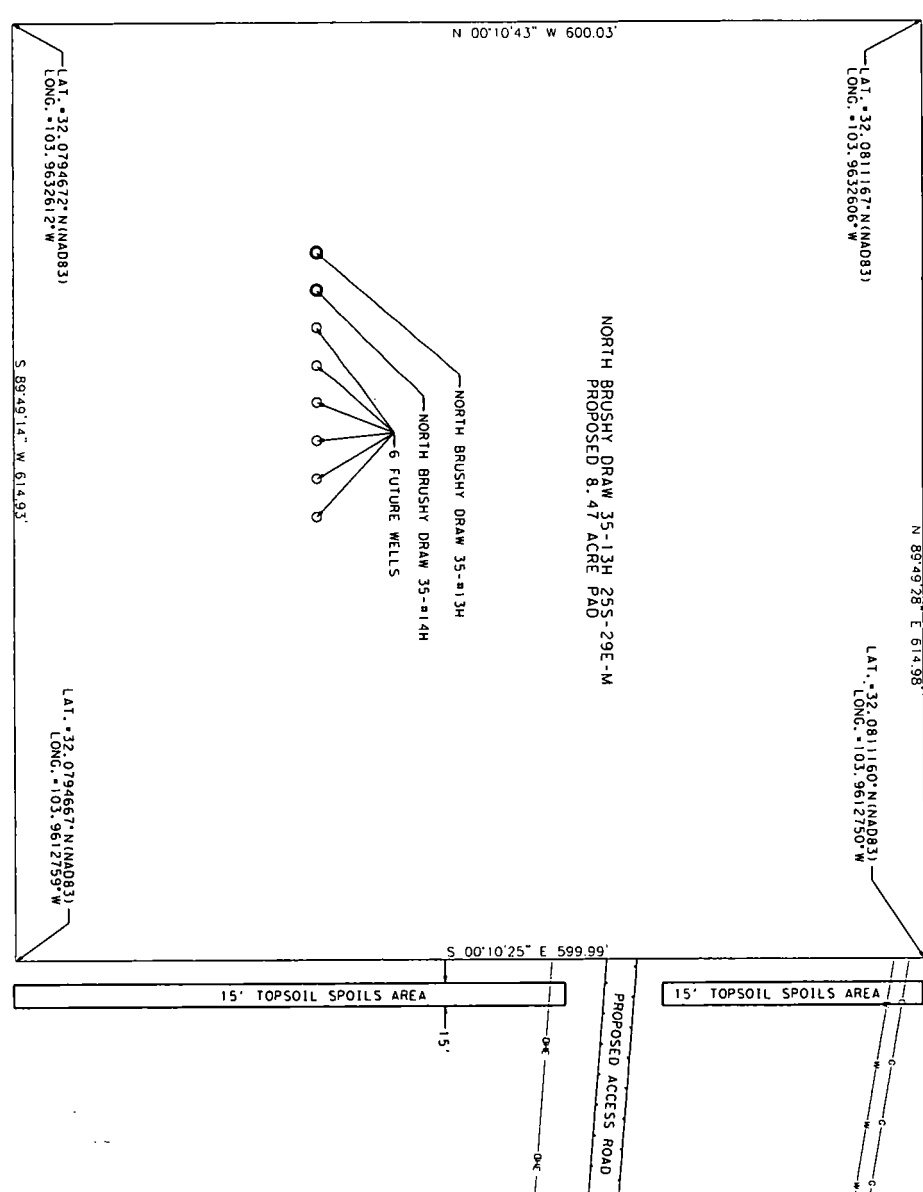

SECTION 35  
TOWNSHIP 25 SOUTH, RANGE 29 EAST  
NEW MEXICO  
PUBLIC MERIDIAN

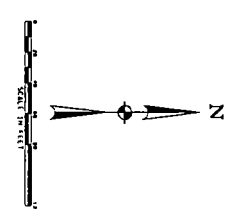

**FSC INC**  
SURVEYORS+ENGINEERS  
2205 WALNUT STREET / COLUMBUS, TX 78934  
1.855.837.5725 / WWW.FSCINC.NET  
TSPE FORM # 17057 / TSP/LB # 10000100

**NORTH BRUSHY DRAW 35  
PROPOSED PAD IMPROVEMENTS**  
EDDY COUNTY, NEW MEXICO  
**NORTH BRUSHY DRAW 35 13H & 14H**  
BLM EXHIBIT 01 - WELL PLAT

**PERMITTING**  
This plat was prepared for the purpose of obtaining a permit for the proposed improvements shown hereon. It is not to be used for any other purpose without the written consent of the Surveyor General of New Mexico.

**RKI**  
Exploration & Production  
RKI EXPLORATION & PRODUCTION, LLC  
210 PARK AVENUE, STE 900  
OKLAHOMA CITY, OK 73102

EX-01