

Submit 1 Copy To Appropriate District Office
District I - (575) 393-6161
1625 N. French Dr., Hobbs, NM 88240
District II - (575) 748-1283
811 S. First St., Artesia, NM 88210
District III - (505) 334-6178
1000 Rio Brazos Rd., Aztec, NM 87410
District IV - (505) 476-3460
1220 S. St. Francis Dr., Santa Fe, NM 87505

State of New Mexico
Energy, Minerals and Natural Resources

Form C-103
Revised July 18, 2013

OIL CONSERVATION DIVISION
1220 South St. Francis Dr.
Santa Fe, NM 87505

WELL API NO.
30-015-28522

5. Indicate Type of Lease
STATE ☒ FEE ☐

6. State Oil & Gas Lease No.

7. Lease Name or Unit Agreement Name

TODD 36 C STATE

8. Well Number
7

9. OGRID Number
6137

10. Pool name or Wildcat
Ingle Wells; Delaware

SUNDRY NOTICES AND REPORTS ON WELLS
(DO NOT USE THIS FORM FOR PROPOSALS TO DRILL OR TO DEEPEN OR PLUG BACK TO A DIFFERENT RESERVOIR. USE "APPLICATION FOR PERMIT" (FORM C-101) FOR SUCH PROPOSALS.)
1. Type of Well: Oil Well ☒ Gas Well ☐ Other ☐
NM OIL CONSERVATION
ARTESIA DISTRICT

2. Name of Operator
Devon Energy Production Company, LP

JUN 28 2018

3. Address of Operator
333 W. Sheridan Avenue, Oklahoma City, OK 73102

RECEIVED

4. Well Location

Unit Letter C : 660 feet from the NORTH line and 1650 feet from the West line
Section 36 Township 23S Range 31E NMPM Eddy County, NM

11. Elevation (Show whether DR, RKB, RT, GR, etc.)
3504' GL;

12. Check Appropriate Box to Indicate Nature of Notice, Report or Other Data

NOTICE OF INTENTION TO:

PERFORM REMEDIAL WORK ☐ PLUG AND ABANDON ☒
TEMPORARILY ABANDON ☐ CHANGE PLANS ☐
PULL OR ALTER CASING ☐ MULTIPLE COMPL ☐
DOWNHOLE COMMINGLE ☐
CLOSED-LOOP SYSTEM ☐
OTHER: ☐

SUBSEQUENT REPORT OF:

REMEDIAL WORK ☐ ALTERING CASING ☐
COMMENCE DRILLING OPNS. ☐ P AND A ☐
CASING/CEMENT JOB ☐

OTHER: ☐

13. Describe proposed or completed operations. (Clearly state all pertinent details, and give pertinent dates, including estimated date of starting any proposed work). SEE RULE 19.15.7.14 NMAC. For Multiple Completions: Attach wellbore diagram of proposed completion or recompletion.

1. Notify OCD 24 hrs. prior to MIRU to P&A.
2. MIRU P&A unit. POOH w/ rod pump and 2-7/8" production tubing assembly.
3. Set CIBP @ 7050'. Tag plug. Circulate hole with 10# Mud Laden Fluid (MLF).
4. Spot 25 sx CI C @ 6,660' - 7050'. - WOC + Tag
5. Spot 25sx (100') CI C @ 4160-4500' (Delaware, 8-5/8 shoe, base salt). Wait on cement and tag. Perf 4429' Attempt to Sg2 - WOC - TAG
6. Perf @ 1150'.
7. Squeeze 140 sx CI C @ 1150-740' (Top Salt, shoe @ 850') - Perf @ 900' Attempt to Sg2 - WOC + TAG
8. Perf at 140'. Pmp 75 sx CI C to surface on all strings. WOC and verify to surface.
9. Cut wellhead off 3' bgl. Set dry hole marker.

Spud Date:

Rig Release Date:

* See Attached COA's Must be Plugged by 6-28-19
I hereby certify that the information above is true and complete to the best of my knowledge and belief.

SIGNATURE Max Lubitz TITLE Production Engineer DATE 27 June 2018

Type or print name Max Lubitz E-mail address: Max.lubitz@dvn.com PHONE: 405-552-7825

For State Use Only

APPROVED BY [Signature] TITLE State Mgr DATE 6-28-18
Conditions of Approval (if any):

DEVON ENERGY PRODUCTION COMPANY LP

Well Name: TODD 36C STATE #7		Field: INGLE WELLS	
Location: 660' FNL & 1650' FWL; SEC 36-T23S-R31E		County: EDDY	State: NM
Elevation: 3504' GL		Spud Date: 6/8/12	Compl Date: 7/30/12
API#: 30-015-28522	Prepared by: Max Lubitz	Date: 6/25/18	Rev:

CURRENT WELLBORE

17-1/2" hole
13-3/8", 48#, H40, @ 850'
 Cmt'd w/700 sx to surface

TOC @ 3000'

11" Hole
8-5/8", 32#, J55, @ 4,379'
 Cmt'd w/1200 sx to surface

DELAWARE
 7074-7077'
 7122-7130'
 7198'-7245'

7-7/8" Hole
5-1/2", 17# & 15.5#, J55, @ 8,623'
 Cmt'd w/1000 sx CI C cmt

TOPS-OCD
 Rustler 790
 Salado 1098
 B.Salt 4217
 Delaware 4443
 Bone Spring 8310

2-7/8", 6.5#, J55 production tubing (5/27/11)

TAC @ 7005' (10/9/2012)

SN @ 7137' (10/9/2012)
 Slotted joint 7137' (10/9/2012)
 Mixed string of 1", 7/8", 3/4" N-97 rod string

CIBP @ 7187'. (10/10/2012)

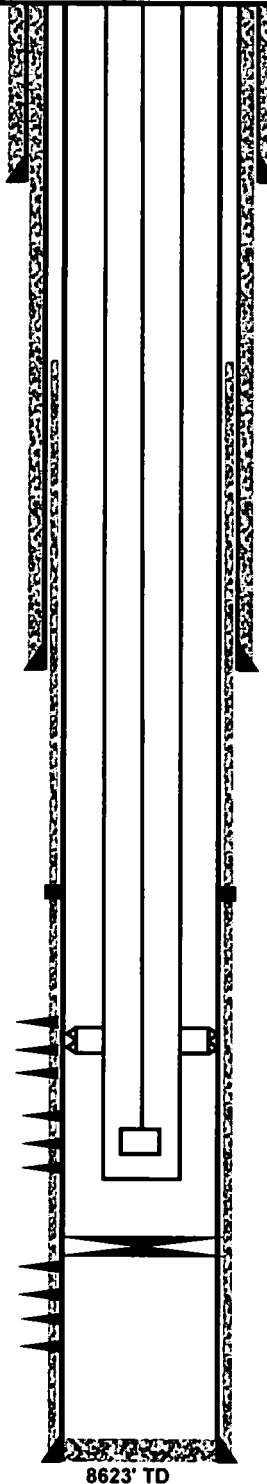

8623' TD

DEVON ENERGY PRODUCTION COMPANY LP

Well Name: TODD 36C STATE #7		Field: INGLE WELLS	
Location: 660' FNL & 1650' FWL; SEC 36-T23S-R31E		County: EDDY	State: NM
Elevation: 3504' GL		Spud Date: 6/8/12	Compl Date: 7/30/12
API#: 30-015-28522	Prepared by: Max Lubitz	Date: 6/25/18	Rev:

PROPOSED WELLBORE

17-1/2" hole
13-3/8", 48#, H40, @ 850'
 Cmt'd w/700 sx to surface

TOC @ 3000', estimated

11" Hole
8-5/8", 32#, J55, @ 4,379'
 Cmt'd w/1200 sx to surface

DELAWARE
 7074-7077'
 7122-7130'
 7198'-7245'

7-7/8" Hole
5-1/2", 17# & 15.5#, J55, @ 8,623'
 Cmt'd w/1000 sx CI C cmt

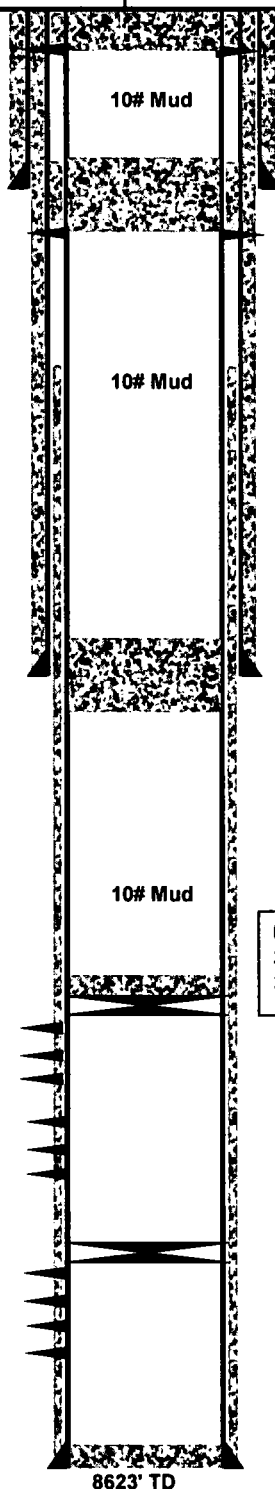

Proposed:
 3. Cut wellhead off 3' BGL. Set dry hole marker.
 2. Pmp 75 sx CI C to surface on all strings. WOC and verify to surface.
 1. Perf @ 140'.

Proposed:
 2. Squeeze 140 sx CI C @ 1150-740'.
 1. Perf @ 1150'
 (T. salt 1175, shoe @ 850')

TOPS-OCD
 Rustler 790
 Salado 1098
 B.Salt 4217
 Delaware 4443
 Bone Spring 8310

Proposed:
 1. Spot 25sx (100') CI C @ 4160-4500'. Wait on cement and tag.
 (T. Delaware 4443', Shoe @ 4379', base of salt 4217')

Proposed:
 2. Spot 25 sx CI C @ 6,660' - 7050'
 1. Set CIBP @ 7050'. Tag. Circulate 10# salt gel mud.

CIBP @ 7187'. (10/10/2012)

8623' TD