

Submit 1 Copy To Appropriate District Office
District I - (575) 393-6161
1625 N. French Dr., Hobbs, NM 88240
District II - (575) 748-1283
811 S. First St., Artesia, NM 88210
District III - (505) 334-6178
1000 Rio Brazos Rd., Aztec, NM 87410
District IV - (505) 476-3460
1220 S. St. Francis Dr., Santa Fe, NM 87505

State of New Mexico
Energy, Minerals and Natural Resources

Form C-103
Revised July 18, 2013

OIL CONSERVATION DIVISION
1220 South St. Francis Dr.
Santa Fe, NM 87505

WELL API NO. 30-015-45146
5. Indicate Type of Lease STATE <input checked="" type="checkbox"/> FEE <input type="checkbox"/>
6. State Oil & Gas Lease No. NMNM019848
7. Lease Name or Unit Agreement Name LAKESIDE 20702 SWD
8. Well Number 1
9. OGRID Number 260297
10. Pool name or Wildcat SWD; DEVONIAN-SILURIAN

SUNDRY NOTICES AND REPORTS ON WELLS (DO NOT USE THIS FORM FOR PROPOSALS TO DRILL OR TO DEEPEN OR PLUG BACK TO A DIFFERENT RESERVOIR. USE "APPLICATION FOR PERMIT" (FORM C-101) FOR SUCH PROPOSALS.)	
1. Type of Well: Oil Well <input type="checkbox"/> Gas Well <input checked="" type="checkbox"/> Other <input type="checkbox"/> NM OIL CONSERVATION ARTESIA DISTRICT	
2. Name of Operator BTA OIL PRODUCERS LLC	
3. Address of Operator 104 S PECOS; MIDLAND, TX 79701	
4. Well Location Unit Letter <u>G</u> : <u>1750</u> feet from the <u>NORTH</u> line and <u>2630</u> feet from the <u>EAST</u> line Section 29 Township 23S Range 29E EDDY County	
11. Elevation (Show whether DR, RKB, RT, GR, etc.) 2996'	

12. Check Appropriate Box to Indicate Nature of Notice, Report or Other Data

NOTICE OF INTENTION TO:
PERFORM REMEDIAL WORK ☐ PLUG AND ABANDON ☐
TEMPORARILY ABANDON ☐ CHANGE PLANS ☐
PULL OR ALTER CASING ☐ MULTIPLE COMPL ☐
DOWNHOLE COMMINGLE ☐
CLOSED-LOOP SYSTEM ☐
OTHER: ☒

SUBSEQUENT REPORT OF:
REMEDIAL WORK ☐ ALTERING CASING ☐
COMMENCE DRILLING OPNS. ☐ P AND A ☐
CASING/CEMENT JOB ☐
OTHER: ☒

13. Describe proposed or completed operations. (Clearly state all pertinent details, and give pertinent dates, including estimated date of starting any proposed work). SEE RULE 19.15.7.14 NMAC. For Multiple Completions: Attach wellbore diagram of proposed completion or recompletion.

~~The following is a request of the Engineering Bureau to the District:~~

BTA Oil Producers, LLC respectfully requests the following changes to the original APD as approved:

Original Surface Location: 1750' FNL and 2640' FEL; Sec. 29, T23S, R29E. Eddy County, NM.

Change Surface Location to: 1750' FNL and 2630' FEL; Sec. 29, T23S, R29E, Eddy County NM.

Spud Date:

Rig Release Date:

I hereby certify that the information above is true and complete to the best of my knowledge and belief.

RWP 8-14/8

SIGNATURE Kerry Redden TITLE Regulatory Analyst DATE 8/14/2018
Type or print name Kerry REDDEN E-mail address: KRedden11@btaol.com PHONE: 42-682-3753
For State Use Only
APPROVED BY: Raymond H. Gentry TITLE Geologist DATE 8-14-18
Conditions of Approval (if any):

**NM OIL CONSERVATION
ARTESIA DISTRICT**

AUG 14 2018

Form C-102

Revised August 1, 2011

RECEIVED

Submit one copy to appropriate
District Office

☐ AMENDED REPORT

DISTRICT I
1635 N. French Dr., Hobbs, NM 88240
Phone: (575) 393-6161 Fax: (575) 393-0720
DISTRICT II
811 S. First St., Artesia, NM 88210
Phone: (575) 748-1283 Fax: (575) 748-9720
DISTRICT III
1000 Rio Brazos Road, Aztec, NM 87410
Phone: (505) 334-6178 Fax: (505) 334-6170
DISTRICT IV
1220 S. St. Francis Dr., Santa Fe, NM 87305
Phone: (505) 476-3460 Fax: (505) 476-3462

**State of New Mexico
Energy, Minerals & Natural Resources Department
OIL CONSERVATION DIVISION
1220 South St. Francis Dr.
Santa Fe, New Mexico 87505**

WELL LOCATION AND ACREAGE DEDICATION PLAT

API Number 30-015-45146	Pool Code 97869	Pool Name SWD / DEVONIAN-SILURIAN
Property Code 322223	Property Name LAKE SIDE 20702 SWD	
OGRID No. 260251	Operator Name BTA OIL PRODUCERS, LLC	Well Number 1
		Elevation 2996'

Surface Location

UL or lot No.	Section	Township	Range	Lot Idn	Feet from the	North/South line	Feet from the	East/West line	County
G	29	23-S	29-E		1750	NORTH	2630	EAST	EDDY

Bottom Hole Location If Different From Surface

UL or lot No.	Section	Township	Range	Lot Idn	Feet from the	North/South line	Feet from the	East/West line	County
Dedicated Acres	Joint or Infill	Consolidation Code	Order No.						

NO ALLOWABLE WILL BE ASSIGNED TO THIS COMPLETION UNTIL ALL INTERESTS HAVE BEEN CONSOLIDATED OR A NON-STANDARD UNIT HAS BEEN APPROVED BY THE DIVISION

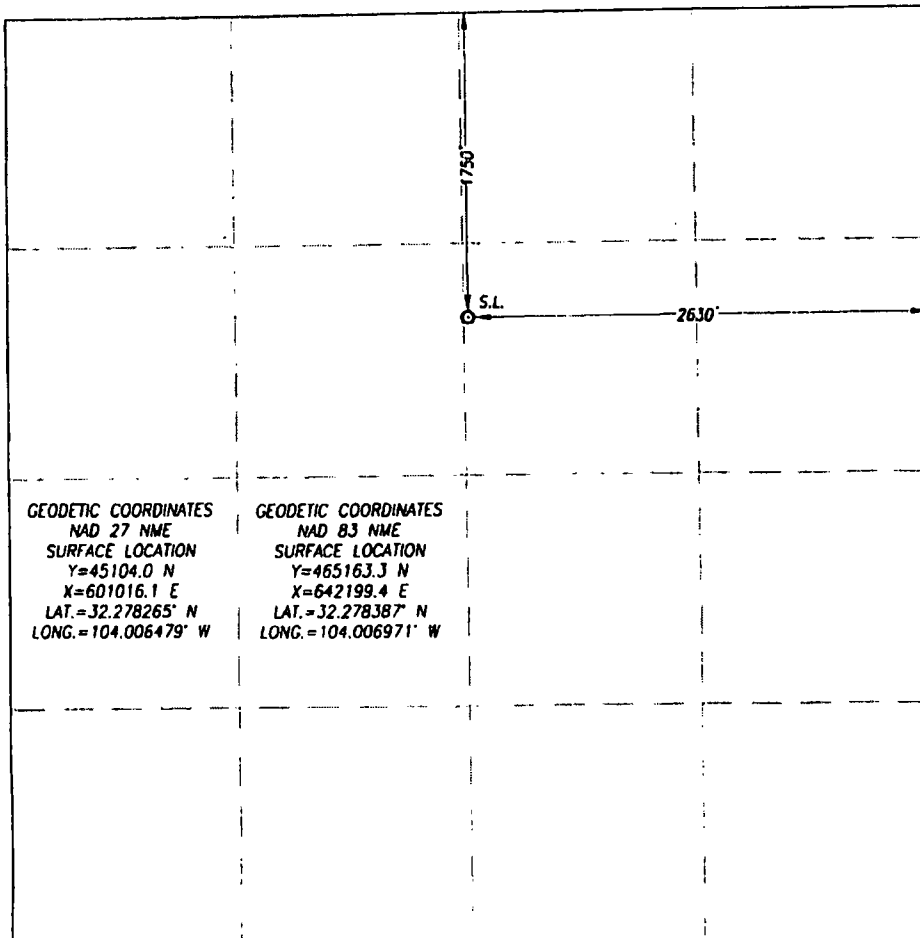

OPERATOR CERTIFICATION

I hereby certify that the information herein is true and complete to the best of my knowledge and belief, and that this organization either owns a working interest or unEDDYed mineral interest in the land including the proposed bottom hole location or has a right to drill this well as this location pursuant to a contract with an owner of such mineral or working interest, or to a voluntary pooling agreement or a compulsory pooling order heretofore entered by the division.

Kathy Reddell 8/14/2018
Signature Date

KATHY REDDELL
Printed Name

KReddell@btaoil.com
E-mail Address

SURVEYOR CERTIFICATION

I hereby certify that the well location shown on this plat was plotted from field notes of actual surveys made by me or under my supervision, and that the same is true and correct to the best of my belief.

AUGUST 10, 2018

Date of Survey
Signature of Professional Surveyor:
RONALD J. EIDSON
NEW MEXICO
3239
Certificate Number 3239
Ronald J. Eidson 8/13/2018
Certificate Number 3239
Ronald J. Eidson 3239
LSL Ref WO: 17.11.0600 JWSC WO: 18.11.0944

RWP 8-14-18.