

UNITED STATES
DEPARTMENT OF THE INTERIOR
BUREAU OF LAND MANAGEMENTFORM APPROVED
OMB NO. 1004-0137
Expires: January 31, 2018**SUNDRY NOTICES AND REPORTS ON WELLS**
*Do not use this form for proposals to drill or to re-enter an abandoned well. Use form 3160-3 (APD) for such proposals.*5. Lease Serial No.
NMNM113944

6. If Indian, Allottee or Tribe Name

7. If Unit or CA/Agreement, Name and/or No.

8. Well Name and No.
COTTONWOOD 29-32 FED COM WCA 9H9. API Well No.
30-015-44919-00-X110. Field and Pool or Exploratory Area
PURPLE SAGE-WOLFCAMP (GAS)11. County or Parish, State
EDDY COUNTY, NM**SUBMIT IN TRIPLICATE - Other instructions on page 2**1. Type of Well
☐ Oil Well ☒ Gas Well ☐ Other2. Name of Operator
CHISHOLM ENERGY OPERATING LLC
Contact: JENNIFER ELROD
Email: JELROD@CHISHOLMENERGY.COM3a. Address
801 CHERRY STREET
FORT WORTH, TX 760123b. Phone No. (include area code)
Ph: 817-953-3728
Fx: 817-601-75514. Location of Well (Footage, Sec., T., R., M., or Survey Description)
Sec 29 T26S R26E 100FNL 1205FWL
32.020229 N Lat, 104.319679 W Lon**12. CHECK THE APPROPRIATE BOX(ES) TO INDICATE NATURE OF NOTICE, REPORT, OR OTHER DATA**

TYPE OF SUBMISSION	TYPE OF ACTION			
<input type="checkbox"/> Notice of Intent	<input type="checkbox"/> Acidize	<input type="checkbox"/> Deepen	<input type="checkbox"/> Production (Start/Resume)	<input type="checkbox"/> Water Shut-Off
<input checked="" type="checkbox"/> Subsequent Report	<input type="checkbox"/> Alter Casing	<input type="checkbox"/> Hydraulic Fracturing	<input type="checkbox"/> Reclamation	<input type="checkbox"/> Well Integrity
<input type="checkbox"/> Final Abandonment Notice	<input type="checkbox"/> Casing Repair	<input type="checkbox"/> New Construction	<input type="checkbox"/> Recomplete	<input checked="" type="checkbox"/> Other
	<input type="checkbox"/> Change Plans	<input type="checkbox"/> Plug and Abandon	<input type="checkbox"/> Temporarily Abandon	Change to Original A
	<input type="checkbox"/> Convert to Injection	<input type="checkbox"/> Plug Back	<input type="checkbox"/> Water Disposal	PD

13. Describe Proposed or Completed Operation: Clearly state all pertinent details, including estimated starting date of any proposed work and approximate duration thereof. If the proposal is to deepen directionally or recompleate horizontally, give subsurface locations and measured and true vertical depths of all pertinent markers and zones. Attach the Bond under which the work will be performed or provide the Bond No. on file with BLM/BIA. Required subsequent reports must be filed within 30 days following completion of the involved operations. If the operation results in a multiple completion or recompleation in a new interval, a Form 3160-4 must be filed once testing has been completed. Final Abandonment Notices must be filed only after all requirements, including reclamation, have been completed and the operator has determined that the site is ready for final inspection.

DEDICATED ACREAGE CHANGE

COTTONWOOD CASE 15953/ORDER NO. R-14561
892.20 ACRES
PLEASE SEE ATTACHED C-102

RECEIVED

SEP 06 2018

DISTRICT II-ARTESIA O.C.D.

Carlsbad Field Office
OCD ArtesiaGC 9-7-18
Accepted for record - NMOC14. I hereby certify that the foregoing is true and correct.
Electronic Submission #421100 verified by the BLM Well Information System
For CHISHOLM ENERGY OPERATING LLC, sent to the Carlsbad
Committed to AFMSS for processing by PRISCILLA PEREZ on 07/11/2018 (18ZS0114SE)

Name (Printed/Typed) JENNIFER ELROD

Title SR REGULATORY TECH

Signature (Electronic Submission)

Date 05/22/2018

THIS SPACE FOR FEDERAL OR STATE OFFICE USEApproved By **ACCEPTED**ZOTA STEVENS
Title PETROLEUM ENGINEER

Date 08/27/2018

Conditions of approval, if any, are attached. Approval of this notice does not warrant or certify that the applicant holds legal or equitable title to those rights in the subject lease which would entitle the applicant to conduct operations thereon.

Office Carlsbad

Title 18 U.S.C. Section 1001 and Title 43 U.S.C. Section 1212, make it a crime for any person knowingly and willfully to make to any department or agency of the United States any false, fictitious or fraudulent statements or representations as to any matter within its jurisdiction.

(Instructions on page 2)

** BLM REVISED ** BLM REVISED ** BLM REVISED ** BLM REVISED ** BLM REVISED **

DISTRICT I
1625 N. French Dr., Hobbs, NM 88240
Phone (575) 893-6161 Fax: (575) 393-0720

DISTRICT II
811 S. First St., Artesia, NM 88210
Phone (575) 748-1253 Fax: (575) 748-0720

DISTRICT III
1000 Rio Brazos Rd., Aztec, NM 87410
Phone (505) 334-6178 Fax: (505) 334-6170

DISTRICT IV
1226 S. St. Francis Dr., Santa Fe, NM 87505
Phone (505) 478-3460 Fax: (505) 478-3462

State of New Mexico
Energy, Minerals and Natural Resources Department

Form C-102
Revised August 1, 2011

Submit one copy to appropriate
District Office

OIL CONSERVATION DIVISION
1226 South St. Francis Dr.
Santa Fe, New Mexico 87505

☒ AMENDED REPORT

WELL LOCATION AND ACREAGE DEDICATION PLAT

API Number 30-015-44919	Pool Code 98220	Pool Name PURPLE SAGE; WOLFCAMP
Property Code 319571	Property Name COTTONWOOD 29-32 FED COM WCA	Well Number 9H
OGRID No. 372137	Operator Name CHISHOLM ENERGY OPERATING, LLC	Elevation 3433'

Surface Location

UL or lot No.	Section	Township	Range	Lot Idn	FEET from the	North/SOUTH LINE	FEET from the	East/West Line	County
D	29	26 S	26 E		100	NORTH	1205	WEST	EDDY

Bottom Hole Location If Different From Surface

UL or lot No.	Section	Township	Range	Lot Idn	FEET from the	North/SOUTH LINE	FEET from the	East/West Line	County
LOT 4	32	26 S	26 E		330	SOUTH	1310	WEST	EDDY
Dedicated Acres 892.20	Joint or Infill	Consolidation Code	Order No. R-14561						

NO ALLOWABLE WILL BE ASSIGNED TO THIS COMPLETION UNTIL ALL INTERESTS HAVE BEEN CONSOLIDATED
OR A NON-STANDARD UNIT HAS BEEN APPROVED BY THE DIVISION

SURFACE LOCATION

Lat - N 32.02023030°
Long - W 104.31968087°
NMSPCE- N 371098.9
E 545568.7
(NAD-83)

PENETRATION POINT
330' FNL & 1310' FWL

Lat - N 32.01959776°
Long - W 104.31933941°
NMSPCE- N 370868.9
E 545674.5
(NAD-83)

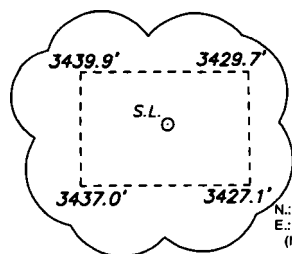

BOTTOM HOLE LOCATION

Lat - N 32.00101466°
Long - W 104.31930009°
NMSPCE- N 364108.9
E 545687.6
(NAD-83)

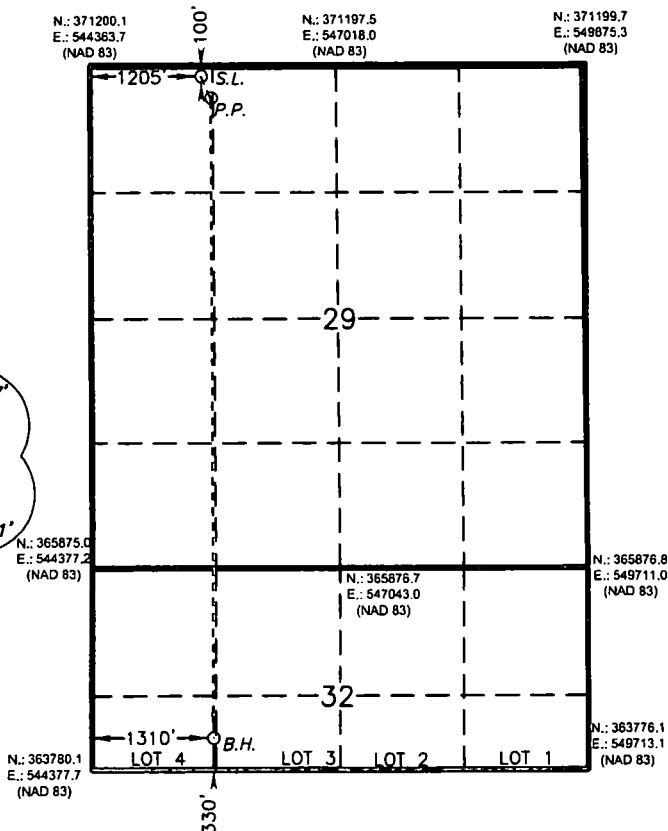

OPERATOR CERTIFICATION

I hereby certify that the information contained herein is true and complete to the best of my knowledge and belief, and that this organization either owns a working interest or unleased mineral interest in the land including the proposed bottom hole location or has a right to drill this well at this location pursuant to a contract with an owner of such a mineral or working interest, or to a voluntary pooling agreement or a compulsory pooling order heretofore entered by the division.

Jennifer Elrod 05/22/18
Signature Date

JENNIFER ELROD

Printed Name
jelrod@chisholmenergy.com

Email Address

SURVEYOR CERTIFICATION

I hereby certify that the well location shown on this plat was plotted from field notes of actual surveys made by me or under my supervision, and that the same is true and correct to the best of my belief.

APR 30 2018
Date Surveyed
Signature & Seal of Professional Surveyor
7977
Certificate No. 7977
Basin Surveyors

0' 1000' 2000' 3000' 4000'
SCALE: 1" = 2000'
WO Num.: 33113