

UNITED STATES
DEPARTMENT OF THE INTERIOR
BUREAU OF LAND MANAGEMENT

Carlsbad Field Office

FORM APPROVED
OMB NO. 1004-0137
Expires: January 31, 2018**SUNDRY NOTICES AND REPORTS ON WELLS**
*Do not use this form for proposals to drill or to re-enter an abandoned well. Use form 3160-3 (APD) for such proposals.*5. Lease Serial No.
NMNM012121

6. If Indian, Allottee or Tribe Name

SUBMIT IN TRIPLICATE - Other instructions on page 27. If Unit or CA/Agreement, Name and/or No.
891005247X

1. Type of Well

☒ Oil Well ☐ Gas Well ☐ Other8. Well Name and No.
COTTON DRAW UNIT 206H

2. Name of Operator

DEVON ENERGY PRODUCTION COMPANY

Contact: ROGER LOWERY

E-Mail: roger.lowery@dvn.com

9. API Well No.

30-015-42072-00-S1

3a. Address

333 WEST SHERIDAN AVENUE
OKLAHOMA, OK 73102

3b. Phone No. (include area code)

Ph: 575-748-1819

10. Field and Pool or Exploratory Area

PADUCA
UNKNOWN

4. Location of Well (Footage, Sec., T., R., M., or Survey Description)

Sec 26 T24S R31E SWSE 0150FSL 1400FEL
32.181930 N Lat, 103.445625 W Lon

11. County or Parish, State

EDDY COUNTY, NM

12. CHECK THE APPROPRIATE BOX(ES) TO INDICATE NATURE OF NOTICE, REPORT, OR OTHER DATA

TYPE OF SUBMISSION	TYPE OF ACTION			
<input checked="" type="checkbox"/> Notice of Intent	<input type="checkbox"/> Acidize	<input type="checkbox"/> Deepen	<input type="checkbox"/> Production (Start/Resume)	<input type="checkbox"/> Water Shut-Off
<input type="checkbox"/> Subsequent Report	<input type="checkbox"/> Alter Casing	<input type="checkbox"/> Hydraulic Fracturing	<input type="checkbox"/> Reclamation	<input type="checkbox"/> Well Integrity
<input type="checkbox"/> Final Abandonment Notice	<input type="checkbox"/> Casing Repair	<input type="checkbox"/> New Construction	<input type="checkbox"/> Recomplete	<input checked="" type="checkbox"/> Other
	<input type="checkbox"/> Change Plans	<input type="checkbox"/> Plug and Abandon	<input type="checkbox"/> Temporarily Abandon	Surface Disturbance
	<input type="checkbox"/> Convert to Injection	<input type="checkbox"/> Plug Back	<input type="checkbox"/> Water Disposal	

13. Describe Proposed or Completed Operation: Clearly state all pertinent details, including estimated starting date of any proposed work and approximate duration thereof. If the proposal is to deepen directionally or recompleting horizontally, give subsurface locations and measured and true vertical depths of all pertinent markers and zones. Attach the Bond under which the work will be performed or provide the Bond No. on file with BLM/BIA. Required subsequent reports must be filed within 30 days following completion of the involved operations. If the operation results in a multiple completion or recompleting in a new interval, a Form 3160-4 must be filed once testing has been completed. Final Abandonment Notices must be filed only after all requirements, including reclamation, have been completed and the operator has determined that the site is ready for final inspection.

Devon would like to request a sundry for new construction of a new buried 4" SDR7 gas supply line from the CDU 26-35 BS CTB to CDU 167 Well Well Pad 2 for well CDU 206H

The gas line is all on Lease NMNM 012121 in Cotton Draw Unit 2020363.

Line length is 1598.92 feet; 96.90 rods.

RECEIVED

GC 9-10-18
Accepted for record - NMOCD

SEP 07 2018

DISTRICT II-ARTESIA O.C.D.

14. I hereby certify that the foregoing is true and correct. Electronic Submission #431385 verified by the BLM Well Information System For DEVON ENERGY PRODUCTION COMPANY LP, sent to the Carlsbad Committed to AFMSS for processing by DEBORAH MCKINNEY on 08/16/2018 (18DLM0579SE)	
Name (Printed/Typed) ROGER LOWERY	Title FIELD LANDMAN
Signature (Electronic Submission)	Date 08/15/2018

THIS SPACE FOR FEDERAL OR STATE OFFICE USE

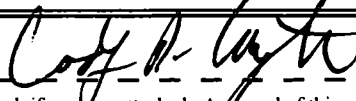
Approved By 	Title AFM - LEN	Date 09/04/2018
Conditions of approval, if any, are attached. Approval of this notice does not warrant or certify that the applicant holds legal or equitable title to those rights in the subject lease which would entitle the applicant to conduct operations thereon.	Office CPD	

Title 18 U.S.C. Section 1001 and Title 43 U.S.C. Section 1212, make it a crime for any person knowingly and willfully to make to any department or agency of the United States any false, fictitious or fraudulent statements or representations as to any matter within its jurisdiction.

(Instructions on page 2)

**** BLM REVISED ** BLM REVISED ** BLM REVISED ** BLM REVISED ** BLM REVISED ****

EXHIBIT "A"
PAGE 1 of 4
4" BURIED SDR 7 POLY
SECTION 26, T24S-R31E, N.M.P.M.
EDDY COUNTY, NEW MEXICO

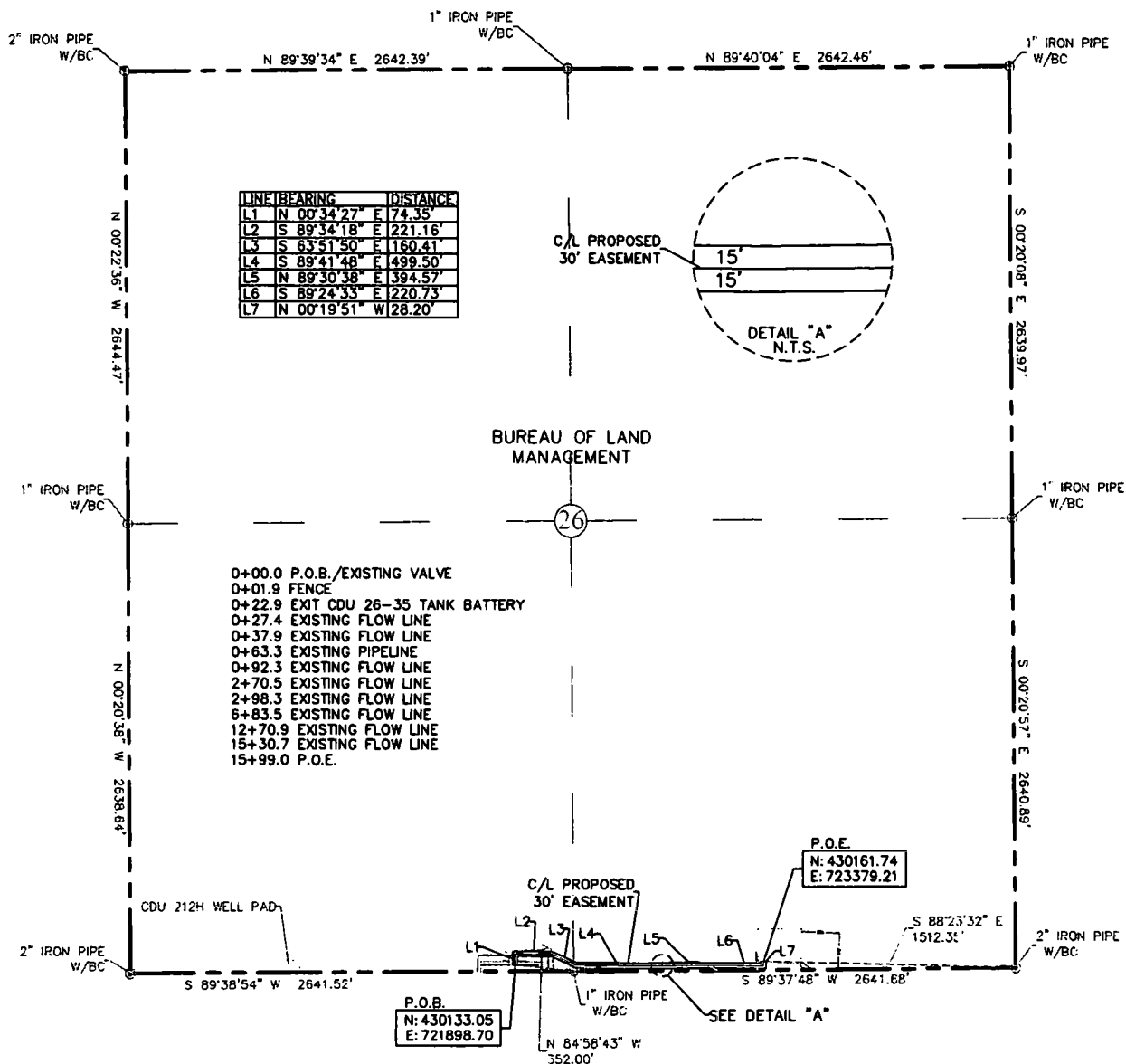

30' EASEMENT AREA = 1.101 ACRE(S)
1598.92 FEET OR 96.90 RODS

SEE THE ATTACHED LEGAL DESCRIPTION

Note: All bearings recited herein are based on the New Mexico State Plane Coordinate System, NAD 83, New Mexico East Zone 3001, US Survey Feet, all distances are grid.

I, B.L. Laman, New Mexico PLS No. 22404, hereby certify this survey to reflect an actual survey made on the ground under my supervision. This survey meets the minimum standards for surveying in New Mexico.

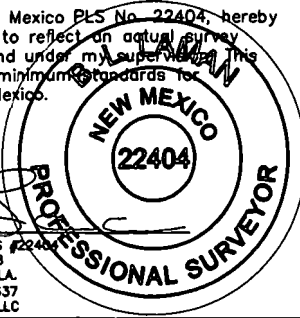

B.L. Laman
Date Signed: 08-01-2018
PO BOX 548, Dry Creek, LA.
(903) 388-3045 70637
Employee of Horizonrow, LLC

HORIZON ROW LLC

Drawn for:

devon

Drawn by:
CHRIS MAAS

Date: 7/29/2018

DEVON ENERGY PRODUCTION COMPANY, L.P.

CDU 206H GAS LIFT

PROPOSED 30' EASEMENT
ON THE PROPERTY OF
BUREAU OF LAND MANAGEMENT
SECTION 26, T24S-R31E, N.M.P.M.

LINE NUMBER:

WBS NUMBER:
CC-129502.01.MEC

SCALE:
1" = 1000'

REVISIONS:

SHEET:
1 OF 4

0 1000 2000

**SECTION 26, T24S-R31E, N.M.P.M.,
EDDY COUNTY, NEW MEXICO**

LEGAL DESCRIPTION

FOR

DEVON ENERGY PRODUCTION COMPANY, L.P.

BUREAU OF LAND MANAGEMENT

30' EASEMENT DESCRIPTION:

BEING an easement thirty (30) feet in width lying fifteen (15) feet on the right side and fifteen (15) feet on the left side of the survey centerline described below, being out of the southwest quarter (SW ¼) and the southeast quarter (SE ¼) of Section 26, Township 24 South, Range 31 East, N.M.P.M., Eddy County, New Mexico, and being out of a parcel of land owned by the Bureau of Land Management. Said centerline of easement being more particularly described as follows:

Commencing from a 1" iron pipe w/ BC for the south quarter corner of Section 26, T24S-R31E, N.M.P.M., Eddy County, New Mexico;

Thence N 84°58'43" W a distance of 352.00' to the **Point of Beginning** of this easement having coordinates of Northing=430133.05, Easting=721898.70 feet and continuing the following courses;

Thence N 00°34'27" E a distance of 74.35' to an angle;

Thence S 89°34'18" E a distance of 221.16' to an angle;

Thence S 63°51'50" E a distance of 160.41' to an angle;

Thence S 89°41'48" E a distance of 499.50' to an angle;

Thence N 89°30'38" E a distance of 394.57' to an angle;

Thence S 89°24'33" E a distance of 220.73' to an angle;

Thence N 00°19'51" W a distance of 28.20' to the **Point of Ending** having coordinates of Northing=430161.74 Easting=723379.21 feet from said point a 2" iron pipe for the southeast corner of Section 26, T24S-R31E bears S 88°23'32" E a distance of 1512.35', covering **1598.92' or 96.90 rods** and having an area of **1.101 acres**.

NOTES:

Bearings, distances and coordinates shown herein are based on New Mexico State Plane Coordinate System, NAD 83, East Zone 3001, US Survey Feet, all distances are grid.

I, B.L. Laman, New Mexico PLS No. 22404, hereby certify this survey to reflect an actual survey made on the ground under my supervision. This survey meets the minimum standards for surveying in New Mexico.



B.L. Laman PLS# 22404

Date Signed: 08/01/2018

Horizon Row, LLC

PO BOX 548, Dry Creek, LA.

(903) 388-3045 70637

Employee of Horizon Row, LLC



EXHIBIT "A"

PAGE 3 of 4

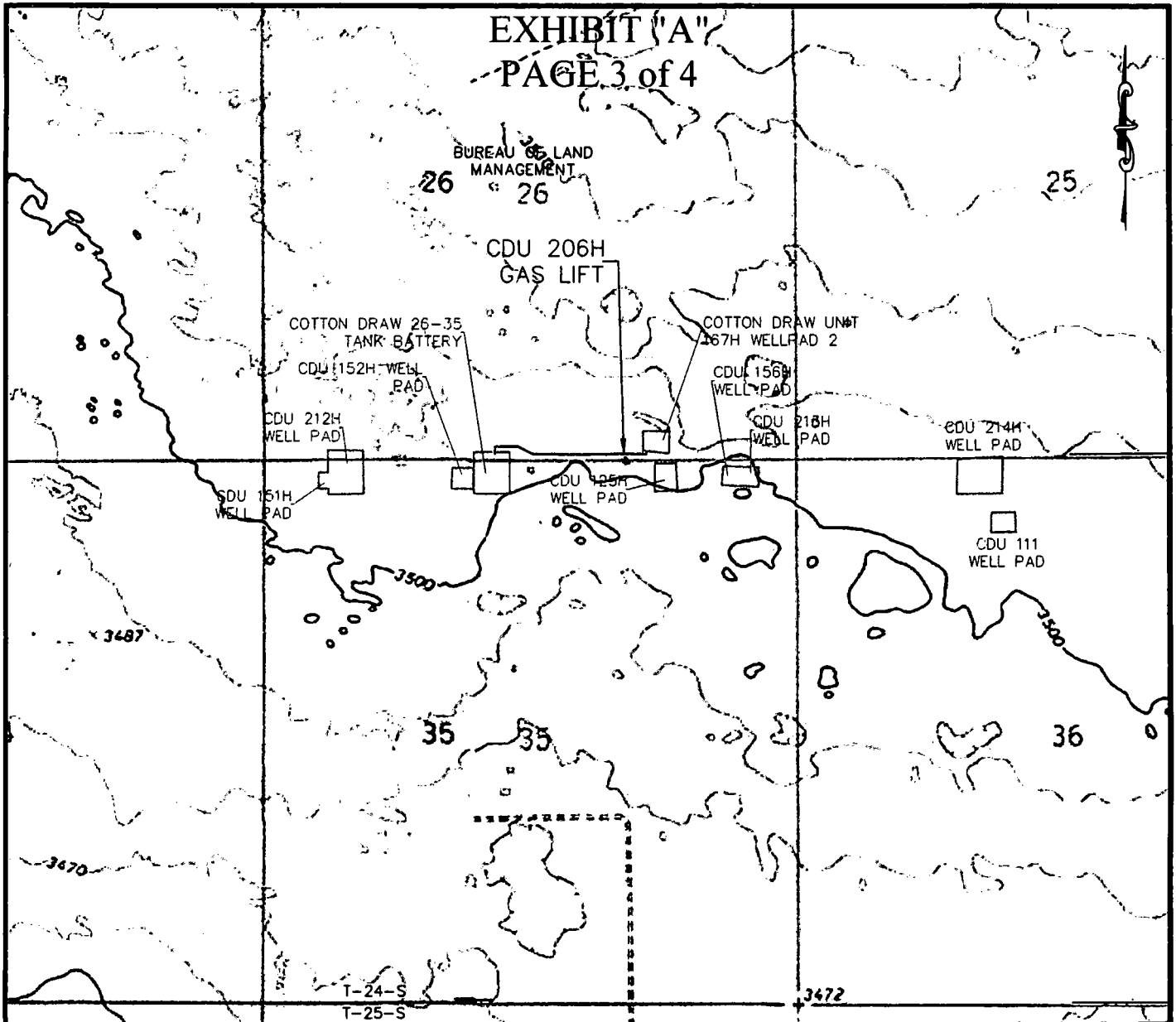

QUAD MAP

SECTION 26, T24S-R31E, N.M.P.M.
EDDY COUNTY, NEW MEXICO

HORIZON ROW LLC

DEVON ENERGY PRODUCTION CO., L.P.

PROPOSED 30' EASEMENT

Drawn by:
CHRIS MAAS

Date: 07/28/2018

Drawn for:

devon

LINE NUMBER:

WBS NUMBER:
CC-129502.01.MEC

SCALE:
1" = 1500'

REVISIONS:

SHEET:
3 OF 4

EXHIBIT "A"

PAGE 4 of 4

SEC. 27, T24S-R31E

SEC. 26, T24S-R31E

SEC. 25, T24S-R31E

BUREAU OF LAND
MANAGEMENT

CDU 206H
GAS LIFT

CDU 151H

121
WELL PAD

CDU 111
WELL PAD

CDU 111
FAD....

SEC. 34, T24S-R31E

SEC. 35, T24S-R31E

SEC. 36, T24S-R31E

T-24-S
T-25-S

AERIAL MAP

SECTION 26, T24S-R31E, N.M.P.M.
EDDY COUNTY, NEW MEXICO

HORIZON ROW LLC

DEVON ENERGY PRODUCTION CO., L.P.

PROPOSED 30' EASEMENT

Drawn by:
CHRIS MAAS

Date: 07/29/2018

Drawn for:

devon

LINE NUMBER:

WBS NUMBER:
CC-129502.01.MEC

SCALE:
1" = 1500'

REVISIONS:

SHEET:
4 OF 4