

Submit 1 Copy To Appropriate District
Office
District I - (575) 393-6161
1625 N. French Dr., Hobbs, NM 88240
District II - (575) 748-1283
811 S. First St., Artesia, NM 88210
District III - (505) 334-6178
1000 Rio Brazos Rd., Aztec, NM 87410
District IV - (505) 476-3460
1220 S. St. Francis Dr., Santa Fe, NM
87505

State of New Mexico
Energy, Minerals and Natural Resources

Form C-103
Revised July 18, 2013

OIL CONSERVATION DIVISION
1220 South St. Francis Dr.
Santa Fe, NM 87505

| | | |
|---|--|---|
| SUNDRY NOTICES AND REPORTS ON WELLS (DO NOT USE THIS FORM FOR PROPOSALS TO DRILL OR TO DEEPEN OR PLUG BACK TO A DIFFERENT RESERVOIR. USE "APPLICATION FOR PERMIT" (FORM C-101) FOR SUCH PROPOSALS.) | | WELL API NO. 30-015-43400 |
| 1. Type of Well: Oil Well <input checked="" type="checkbox"/> Gas Well <input type="checkbox"/> Other <input type="checkbox"/> | | 5. Indicate Type of Lease STATE <input type="checkbox"/> FEE <input checked="" type="checkbox"/> |
| 2. Name of Operator COG Operating LLC | | 6. State Oil & Gas Lease No. |
| 3. Address of Operator One Concho Center, 600 W. Illinois Ave., Midland, TX 79701 | | 7. Lease Name or Unit Agreement Name Sherman 4 Fee |
| 4. Well Location Unit Letter <u>B</u> : <u>176</u> feet from the <u>North</u> line and <u>1728</u> feet from the <u>East</u> line Section <u>9</u> Township <u>19S</u> Range <u>26E</u> NMPM County <u>EDDY</u> | | 8. Well Number <u>7H</u> |
| 11. Elevation (Show whether DR, RKB, RT, GR, etc.) 3343' GR | | 9. OGRID Number 229137 |
| | | 10. Pool name or Wildcat Atoka; Glorieta-Yeso 3250 |

12. Check Appropriate Box to Indicate Nature of Notice, Report or Other Data

NOTICE OF INTENTION TO:

PERFORM REMEDIAL WORK ☐ PLUG AND ABANDON ☐
TEMPORARILY ABANDON ☐ CHANGE PLANS ☐
PULL OR ALTER CASING ☐ MULTIPLE COMPL ☐
DOWNHOLE COMMINGLE ☐
CLOSED-LOOP SYSTEM ☐
OTHER: ☐ APD Extension ☒

SUBSEQUENT REPORT OF:

REMEDIAL WORK ☐ ALTERING CASING ☐
COMMENCE DRILLING OPNS. ☐ P AND A ☐
CASING/CEMENT JOB ☐
OTHER: ☐

13. Describe proposed or completed operations. (Clearly state all pertinent details, and give pertinent dates, including estimated date of starting any proposed work). SEE RULE 19.15.7.14 NMAC. For Multiple Completions: Attach wellbore diagram of proposed completion or recompletion.

Old Policy - Original APD is good for 2 years with one (1) one (1) year extension granted -

COG Operating LLC respectfully requests
a one year extension to this APD
scheduled to expire 09/30/2018.

RECEIVED

SEP 06 2018

DISTRICT II-ARTESIA O.C.D.

Spud Date:

Rig Release Date:

Orig APD approved 9-30-2015 - 9-30-2017; Extension approved 9-1-17; APD expires 9-30-2018

I hereby certify that the information above is true and complete to the best of my knowledge and belief.

SIGNATURE [Signature] TITLE Regulatory Analyst DATE 09/05/2018

Type or print name Robyn M. Russell E-mail address: Russell@concho.com PHONE: 432-685-4385

For State Use Only

APPROVED BY: _____ TITLE _____ DATE _____

Conditions of Approval (if any):

DENIED

DISTRICT I
1625 N. French Dr., Hobbs, NM 88240
Phone (575) 392-6161 Fax (575) 393-0720

DISTRICT II
811 S. First St., Artesia, NM 88210
Phone (575) 748-1283 Fax (575) 748-9720

DISTRICT III
1000 Rio Brazos Road, Aztec, NM 87410
Phone (505) 324-6178 Fax (505) 334-6170

DISTRICT IV
1220 S. St. Francis Dr., Santa Fe, NM 87505
Phone (505) 476-3460 Fax (505) 476-3462

State of New Mexico **NM OIL CONSERVATION**
Energy, Minerals & Natural Resources Department
OIL CONSERVATION DIVISION
1220 South St. Francis Dr.
Santa Fe, New Mexico 87505

Form C-102
Revised August 1, 2011
Submit one copy to appropriate
District Office

SEP 01 2017

RECEIVED

AMENDED REPORT

WELL LOCATION AND ACREAGE DEDICATION PLAT

| | | |
|----------------------------|-------------------------------------|-----------------------------------|
| API Number 30-015-43400 | Pool Code 3250 | Pool Name Atoka; Glorieta-Yeso |
| Property Code 38909 | Property Name SHERMAN 4 FEE | Well Number 7H |
| OGRID No 229137 | Operator Name COG OPERATING, LLC | Elevation 3343' |

Surface Location

| UL or lot No | Section | Township | Range | Lot Idn | Feet from the | North/South line | Feet from the | East/West line | County |
|--------------|---------|----------|-------|---------|---------------|------------------|---------------|----------------|--------|
| B | 9 | 19-S | 26-E | | 176 | NORTH | 1728 | EAST | EDDY |

Bottom Hole Location If Different From Surface

| UL or lot No. | Section | Township | Range | Lot Idn | Feet from the | North/South line | Feet from the | East/West line | County |
|---------------------------|-----------------|--------------------|----------|---------|---------------|------------------|---------------|----------------|--------|
| 2 | 4 | 19-S | 26-E | | 330 | NORTH | 1650 | EAST | EDDY |
| Dedicated Acres 159.04 | Joint or Infill | Consolidation Code | Order No | | | | | | |

NO ALLOWABLE WILL BE ASSIGNED TO THIS COMPLETION UNTIL ALL INTERESTS HAVE BEEN CONSOLIDATED OR A NON-STANDARD UNIT HAS BEEN APPROVED BY THE DIVISION

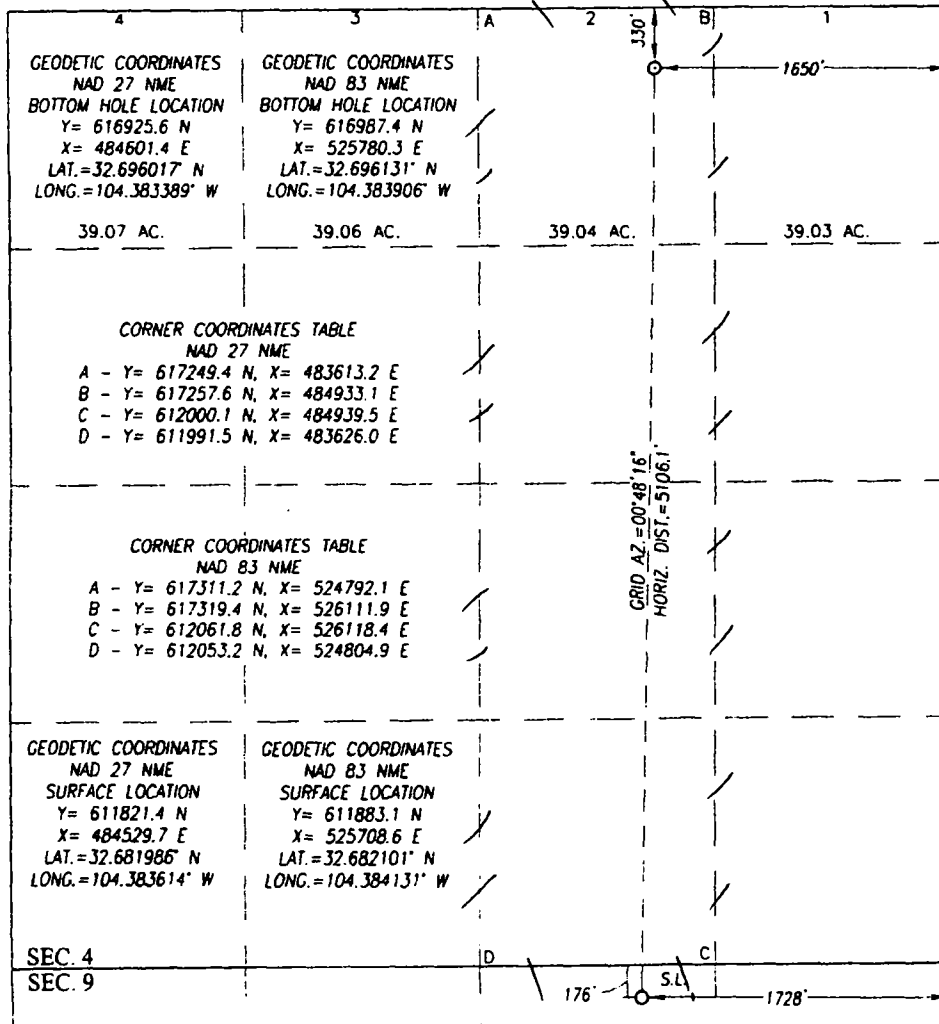

OPERATOR CERTIFICATION

I hereby certify that the information herein is true and complete to the best of my knowledge and belief, and that this organization either owns a working interest or unleased mineral interest in the land including the proposed bottom hole location or has a right to drill this well at this location pursuant to a contract with an owner of such mineral or working interest, or to a voluntary pooling agreement or a compulsory pooling order heretofore entered by the division.

Robyn Russell 8/30/17
Signature Date
Robyn Russell
Printed Name
Rrussell@concho.com
E-mail Address

SURVEYOR CERTIFICATION

I hereby certify that the well location shown on this plat was plotted from field notes of actual surveys made by me or under my supervision, and that the same is true and correct to the best of my belief.

JUNE 22, 2015

Date of Survey
Signature & Seal of Professional Surveyor:

Ronald J. Eidson 07/01/2015
Certificate Number Gary G. Eidson 12641
Ronald J. Eidson 3239
LSL JWSC W O 15 11 0652