

District I
1625 N. French Dr., Hobbs, NM 88240
Phone: (575) 393-6161 Fax: (575) 393-0720
District II
811 S. First St., Artesia, NM 88210
Phone: (575) 748-1283 Fax: (575) 748-9720
District III
1000 Rio Brazos Road, Aztec, NM 87410
Phone: (505) 334-6178 Fax: (505) 334-6170
District IV
1220 S. St. Francis Dr., Santa Fe, NM 87505
Phone: (505) 476-3460 Fax: (505) 476-3462

State of New Mexico
Energy Minerals and Natural Resources
Oil Conservation Division
1220 South St. Francis Dr.
Santa Fe, NM 87505

Form C-101
Revised July 18, 2013

RECEIVED

AMENDED REPORT

MAY 22 2018

DISTRICT II-ARTESIA O.C.D.

APPLICATION FOR PERMIT TO DRILL, RE-ENTER, DEEPEN, PLUGBACK, OR ADD A ZONE

Operator Name and Address 3Bear Field Services, LLC 1512 Larimer Street, Suite 540 Denver, CO 80202		OGRID Number 372603
		API Number 30-015-44600
Property Code 320498	Property Name Cottonwood Fee SWD	Well No. 1

7. Surface Location

UL - Lot O	Section 19	Township 26S	Range 26 E	Lot Idn	Feet from 330	N/S Line SOUTH	Feet From 1662	E/W Line EAST	County Eddy
----------------------	----------------------	------------------------	----------------------	---------	-------------------------	--------------------------	--------------------------	-------------------------	-----------------------

8. Proposed Bottom Hole Location

UL - Lot	Section	Township	Range	Lot Idn	Feet from	N/S Line	Feet From	E/W Line	County
----------	---------	----------	-------	---------	-----------	----------	-----------	----------	--------

9. Pool Information

Pool Name SWD; Siluro-Devonian	Pool Code 97869
--	---------------------------

Additional Well Information

11. Work Type N	12. Well Type S	13. Cable/Rotary R	14. Lease Type P	15. Ground Level Elevation 3483
16. Multiple YES	17. Proposed Depth 13,000	18. Formation Siluro-Devonian	19. Contractor Patriot Drilling	20. Spud Date June 1, 2018
Depth to Ground water		Distance from nearest fresh water well		Distance to nearest surface water

☒ We will be using a closed-loop system in lieu of lined pits

21. Proposed Casing and Cement Program

Type	Hole Size	Casing Size	Casing Weight/ft	Setting Depth	Sacks of Cement	Estimated TOC
Please see	attached	Addendum	to Drilling	Permit		

Casing/Cement Program: Additional Comments

--

22. Proposed Blowout Prevention Program

Type	Working Pressure	Test Pressure	Manufacturer

23. I hereby certify that the information given above is true and complete to the best of my knowledge and belief.
I further certify that I have complied with 19.15.14.9 (A) NMAC ☒ and/or 19.15.14.9 (B) NMAC ☒, if applicable.
Signature: 

Printed name: **Rory McMinin**

Title: **Advisor**

E-mail Address: **rory@rmcmminn.com**

Date: **20 May 2018**

Phone: **575/626-7100**

OIL CONSERVATION DIVISION

Approved By:

Title:

Approved Date:

Expiration Date:

Conditions of Approval Attached

Original Approved 1/05/18
Approved C-108

**NM OIL CONSERVATION
ARTESIA DISTRICT**

Form C-102

State of New Mexico
Energy, Minerals & Natural Resources Department
OIL CONSERVATION DIVISION
1220 South St. Francis Dr.
Santa Fe, NM 87505

MAY 22 2018

Revised August 1, 2011

Submit one copy to appropriate

District Office

RECEIVED

☐ AMENDED REPORT

District I
1625 N. French Dr., Hobbs, NM 88240
Phone: (575) 393-6161 Fax: (575) 393-0720
District II
811 S. First St., Artesia, NM 88210
Phone: (505) 748-1283 Fax: (505) 748-9720
District III
1000 Rio Brazos Road, Aztec, NM 87410
Phone: (505) 334-6178 Fax: (505) 334-6170
District IV
1220 S. St. Francis Dr., Santa Fe, NM 87505
Phone: (505) 476-3460 Fax: (505) 476-3462

WELL LOCATION AND ACREAGE DEDICATION PLAT

¹ API Number 30-015-44600	² Pool Code 97869	³ Pool Name SWD; Salero Devonia
⁴ Division 32049B	⁵ Property Name COTTONWOOD FEE SWD	
⁷ GRID NO. 372603	⁸ Operator Name 3BEAR FIELD SERVICES, LLC	⁶ Well Number 1
		⁹ Elevation 3483'

¹⁰ Surface Location								
UL or lot no.	Section	Township	Range	Lot Idn	Feet from the	North/South line	Feet from the	East/West line
0	19	26S	26E		330	SOUTH	1662	EAST
								EDDY

¹¹ Bottom Hole Location If Different From Surface								
UL or lot no.	Section	Township	Range	Lot Idn	Feet from the	North/South line	Feet from the	East/West line

¹² Dedicated Acres	¹³ Joint or Infill	¹⁴ Consolidation Code	¹⁵ Order No.

No allowable will be assigned to this completion until all interest have been consolidated or a non-standard unit has been approved by the division.

<p>LOT 1</p> <p>LOT 2</p> <p>LOT 3</p>		<p>19</p>	<p>GEODETIC DATA NAD 83 GRID - NM EAST</p> <p>SURFACE LOCATION N 371532.0 - E 542703.3</p> <p>LAT: 32.0214215° N LONG: 104.3289262° W</p> <p>CORNER DATA NAD 83 GRID - NM EAST</p> <p>A: FOUND BRASS CAP "1941" N 371211.3 - E 539039.7</p> <p>B: FOUND BRASS CAP "1941" N 373870.4 - E 539037.3</p> <p>C: FOUND BRASS CAP "1941" N 376531.6 - E 539036.2</p> <p>D: FOUND BRASS CAP "1941" N 376529.4 - E 541699.7</p> <p>E: FOUND BRASS CAP "1941" N 376527.0 - E 544360.6</p> <p>F: FOUND BRASS CAP "1941" N 373865.2 - E 544361.1</p> <p>G: FOUND BRASS CAP "1941" N 371198.3 - E 544364.9</p> <p>H: FOUND BRASS CAP "1941" N 371204.9 - E 541697.8</p> <p>S.L. 1662' 330'</p>	<p>¹⁷ OPERATOR CERTIFICATION</p> <p>I hereby certify that the information contained herein is true and complete to the best of my knowledge and belief, and that this organization either owns a working interest or unleased mineral interest in the land including the proposed bottom hole location or has a right to drill this well at this location pursuant to a contract with an owner of such a mineral or working interest, or to a voluntary pooling agreement or a compulsory pooling order heretofore entered by the division.</p> <p><i>[Signature]</i> 15 December 2017 Signature Date RORY McMinn Printed Name RORY@2MCMINN.COM E-mail Address</p> <p>¹⁸ SURVEYOR CERTIFICATION</p> <p>I hereby certify that the well location shown on this plat was plotted from field notes of actual surveys made by me or under my supervision, and that the same is true and correct to the best of my belief.</p> <p>11-29-2017 Date of Survey</p> <p><i>[Signature]</i> Signature and Seal of Professional Surveyor</p> <p>19680 Certificate Number</p> <p>ROBERT M. HOWETT NEW MEXICO 19680 PROFESSIONAL SURVEYOR</p>
---	--	------------------	--	--

Job No.: LS1711740

LOCATION VERIFICATION MAP

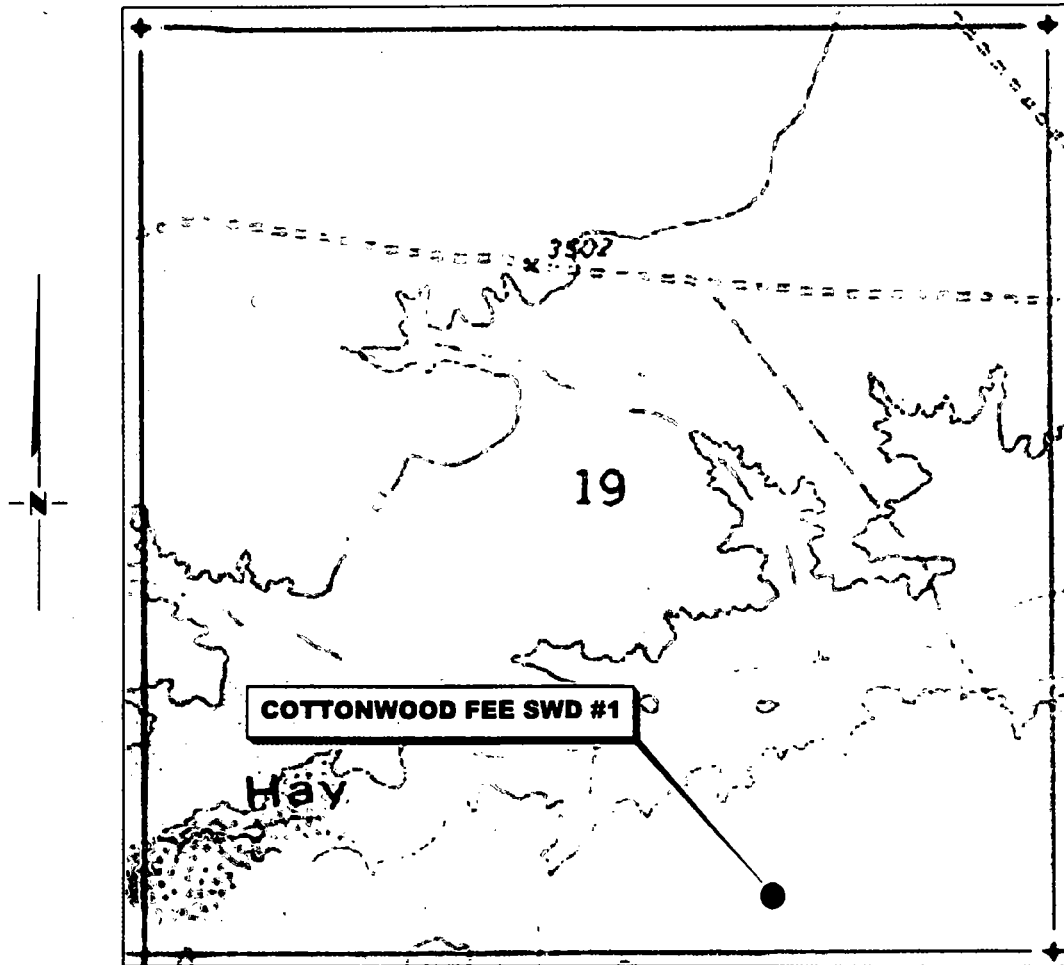

**SECTION 19, TWP. 26 SOUTH, RGE. 26 EAST,
N. M. P. M., EDDY COUNTY, NEW MEXICO**

OPERATOR: 3Bear Field Services, LLC
LEASE: Cottonwood Fee SWD
WELL NO.: 1
ELEVATION: 3483'

LOCATION: 330' FSL & 1662' FEL
CONTOUR INTERVAL: 10'
USGS TOPO. SOURCE MAP:
Jumping Spring, NM (P. E. 1985)

Copyright 2017 - All Rights Reserved

NO.	REVISION	DATE
JOB NO.:	LS1711740	
DWG. NO.:	1711740LVM	

RRC

308 W. BROADWAY ST., HOBBS, NM 88240 (575) 964-8200

SCALE: 1" = 1000'
DATE: 11-29-2017
SURVEYED BY: BK/CG
DRAWN BY: AiAC
APPROVED BY: RMH
SHEET: 1 OF 1

VICINITY MAP

NOT TO SCALE

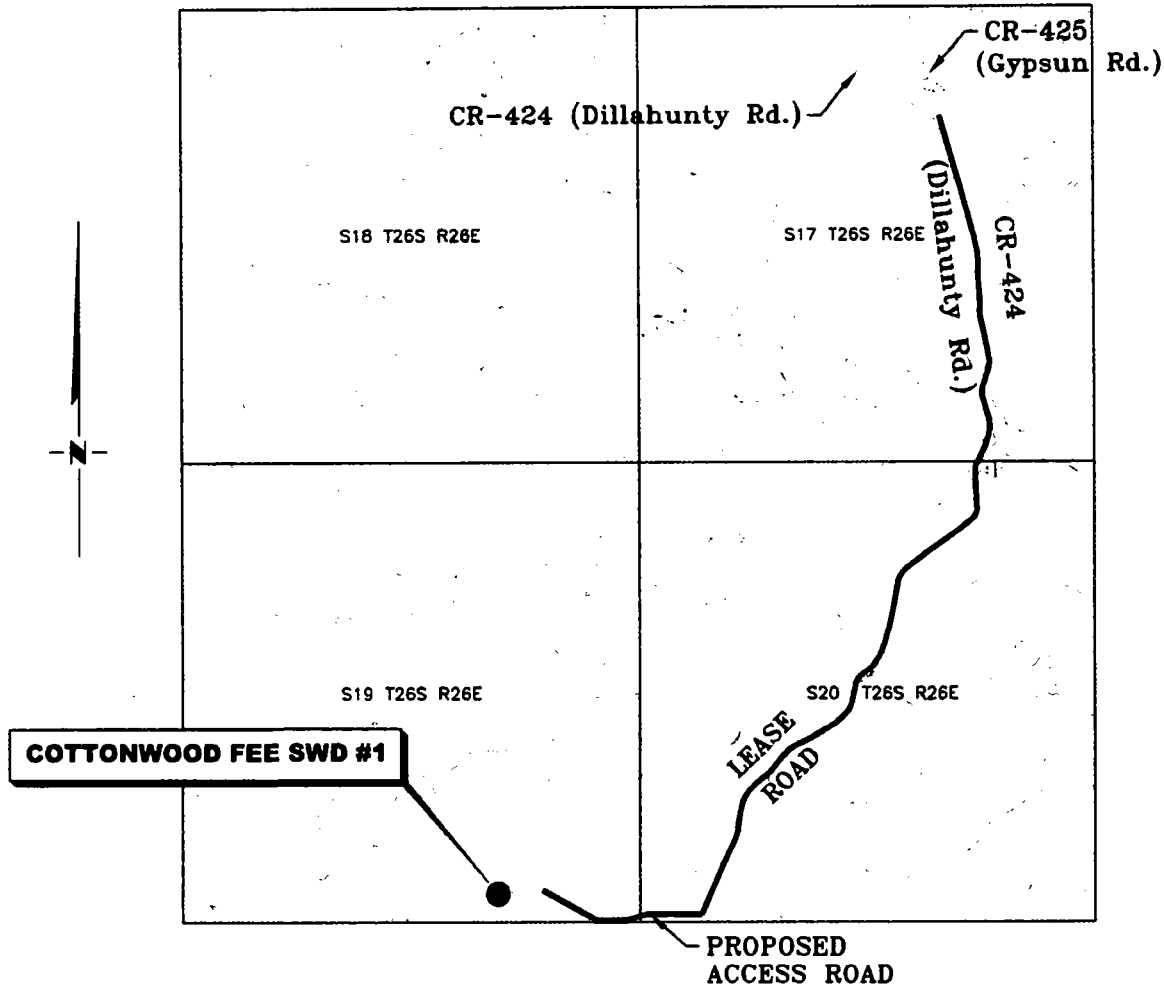

**SECTION 19, TWP. 26 SOUTH, RGE. 26 EAST,
N. M. P. M., EDDY COUNTY, NEW MEXICO**

OPERATOR: 3Bear Field Services, LLC
 LEASE: Cottonwood Fee SWD
 WELL NO.: 1

LOCATION: 330' FSL & 1662' FEL
 ELEVATION: 3483'

Copyright 2017 - All Rights Reserved

NO.	REVISION	DATE
JOB NO.:	LS1711740	
DWG. NO.:	1711740VM	



308 W. BROADWAY ST., HOBBS, NM 88240 (575) 964-8200

SCALE:	N / A
DATE:	11-29-2017
SURVEYED BY:	BK/CG
DRAWN BY:	AiAC
APPROVED BY:	RMH
SHEET:	1 OF 1

3BEAR FIELD SERVICES, LLC
COTTONWOOD FEE SWD #1
(330' FSL & 1662' FEL)
SECTION 19, T26S, R26E
N. M. P. M., EDDY COUNTY, NEW MEXICO

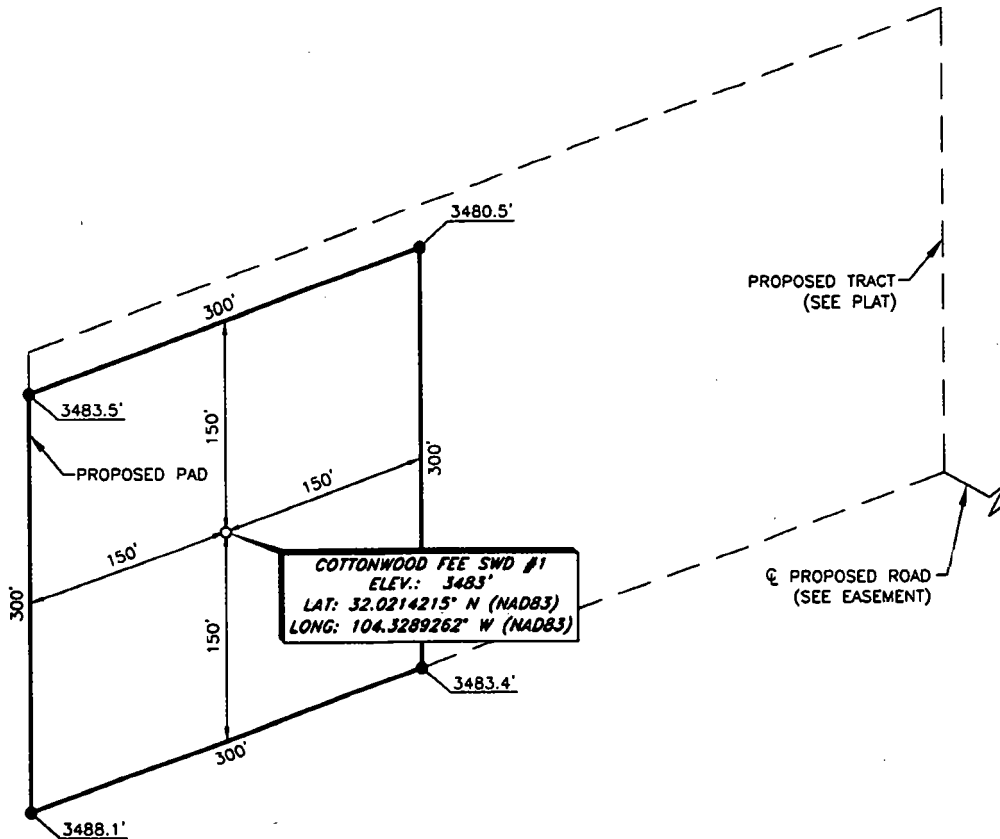

DIRECTIONS TO LOCATION

From the intersection of CR-425 (Gypsum Rd.) and CR-424 (Dillahunty Rd.),
 Go South on CR-424 approx. 0.9 miles to lease road;
 Go Southwest on lease road approx. 1.1 miles to a "Y";
 Turn right and go Southwest approx. 165 feet to proposed road on the right;
 Turn right and go West on proposed road approx. 0.4 miles to proposed location
 on the left.

I, R. M. Howett, a N. M. Professional Surveyor, hereby certify that
 I prepared this unclassified survey of a well location from an
 actual survey made on the ground under my direct supervision,
 said survey and plat meet the Min. Stds. for Land Surveying in
 the State of N. M. and are true and correct to the best of my
 knowledge and belief.

Robert M. Howett

Robert M. Howett NM PS 19680

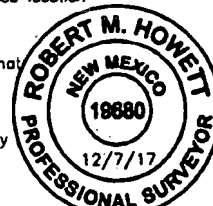

Copyright 2017 - All Rights Reserved

N

SCALE: 1" = 100'

0 50' 100'

BEARINGS ARE GRID NAD 83
 NM EAST
 DISTANCES ARE HORIZ. GROUND.

NO.	REVISION	DATE
JOB NO.:	LS1711740	
DWG. NO.:	1711740PAD	

RRC

308 W. BROADWAY ST., HOBBS, NM 88240 (575) 964-8200

SCALE: 1" = 100'
DATE: 11-29-2017
SURVEYED BY: JF/BK
DRAWN BY: AIC
APPROVED BY: RMH
SHEET : 1 OF 1

**3BEAR FIELD SERVICES, LLC
OVERALL OF PROPOSED ACCESS ROAD
FOR THE COTTONWOOD FEE SWD #1
SECTIONS 19 AND 20, T26S, R26E
N. M. P. M., EDDY COUNTY, NEW MEXICO**

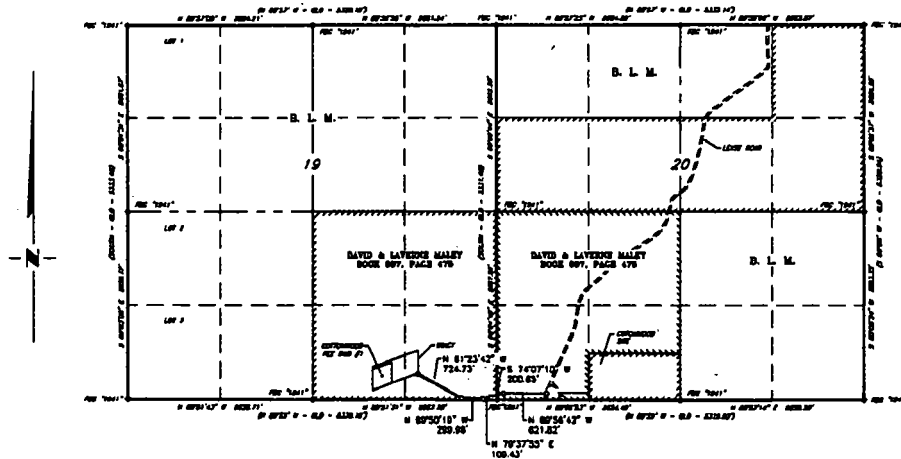

SCALE: 1" = 2000'

0 1000' 2000'

BEARINGS ARE GRID NAD 83
NM EAST
DISTANCES ARE HORIZ. GROUND.

LEGEND

() RECORD DATA - GLO

◆ FOUND MONUMENT AS NOTED

— PROPOSED ACCESS ROAD

Copyright 2017 - All Rights Reserved

NO.	REVISION	DATE
JOB NO.:	LS1711740	
DWG. NO.:	1711740RD1.1	

RRC

308 W. BROADWAY ST., HOBBS, NM 88240 (575) 964-8200

SCALE: 1" = 2000'
DATE: 11-29-2017
SURVEYED BY: BK/CG
DRAWN BY: AIAC
APPROVED BY: RMH
SHEET: 1 OF 3

**3BEAR FIELD SERVICES, LLC
PROPOSED ACCESS ROAD FOR THE
COTTONWOOD FEE SWD #1
SECTION 20, T26S, R26E
N. M. P. M., EDDY COUNTY, NEW MEXICO**

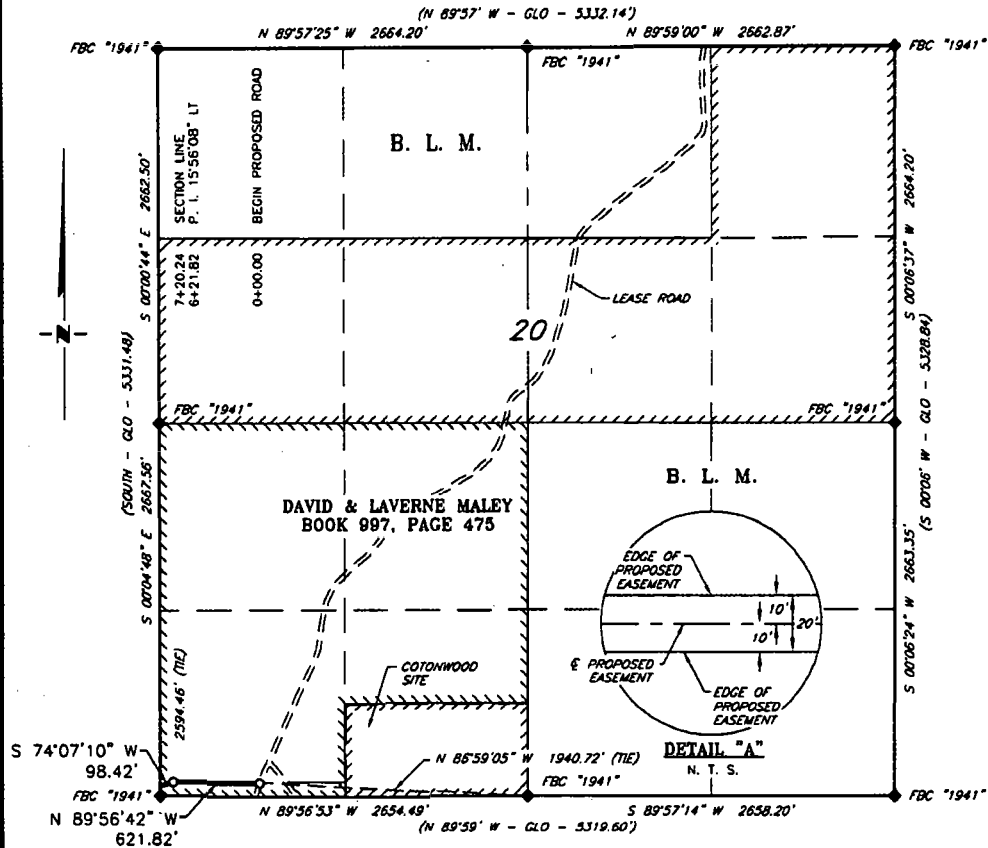

DESCRIPTION

A strip of land 20 feet wide, being 720.24 feet or 43.651 rods in length, lying in Section 20, Township 26 South, Range 26 East, N. M. P. M., Eddy County, New Mexico, being 10 feet left and 10 feet right of the following described survey of a centerline across the lands of David & Laverne Maley, according to a deed filed for record in Book 997, Page 475, of the Deed Records of Eddy County, New Mexico:

BEGINNING at Engr. Sta. 0+00, a point in the Southwest quarter of Section 20, which bears, N 86°59'05" W, 1,940.72 feet from a brass cap, stamped "1941", found for the South quarter corner of Section 20;

Thence, N 89°56'42" W, 621.82 feet, to Engr. Sta. 6+21.82, a P. I. of 15°56'08" left;

Thence, S 74°07'10" W, 98.42 feet, to Engr. Sta. 7+20.24, a point on the West line of Section 20, which bears, S 00°04'48" E, 2,594.46 feet from a brass cap, stamped "1941", found for the West quarter corner of Section 20.

Said strip of land contains 0.331 acres, more or less, and is allocated by forties as follows:

SCALE: 1" = 1000'
0 500' 1000'

SW 1/4 SW 1/4 43.651 Rods 0.331 Acres

BEARINGS ARE GRID NAD 83
NM EAST
DISTANCES ARE HORIZ. GROUND.

LEGEND

- () RECORD DATA - GLO
- ◆ FOUND MONUMENT AS NOTED
- PROPOSED ACCESS ROAD

I, R. M. Howett, a N. M. Professional Surveyor, hereby certify that I prepared this plat from an actual survey made on the ground under my direct supervision, said survey and plat meet the Min. Stds. for Land Surveying in the State of N. M. and are true and correct to the best of my knowledge and belief.

Robert M. Howett
Robert M. Howett NM PS 19680

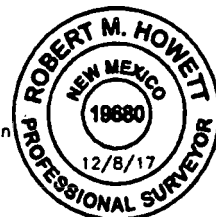

Copyright 2017 - All Rights Reserved

NO.	REVISION	DATE
JOB NO.:	LS1711740	
DWG. NO.:	1711740RD1.2	

RRC

308 W. BROADWAY ST., HOBBS, NM 88240 (575) 984-8200

SCALE: 1" = 1000'
DATE: 11-29-2017
SURVEYED BY: BK/CG
DRAWN BY: AiAC
APPROVED BY: RMH
SHEET: 2 OF 3

3BEAR FIELD SERVICES, LLC
PROPOSED ACCESS ROAD FOR THE
COTTONWOOD FEE SWD #1
SECTION 19, T26S, R26E
N. M. P. M., EDDY COUNTY, NEW MEXICO

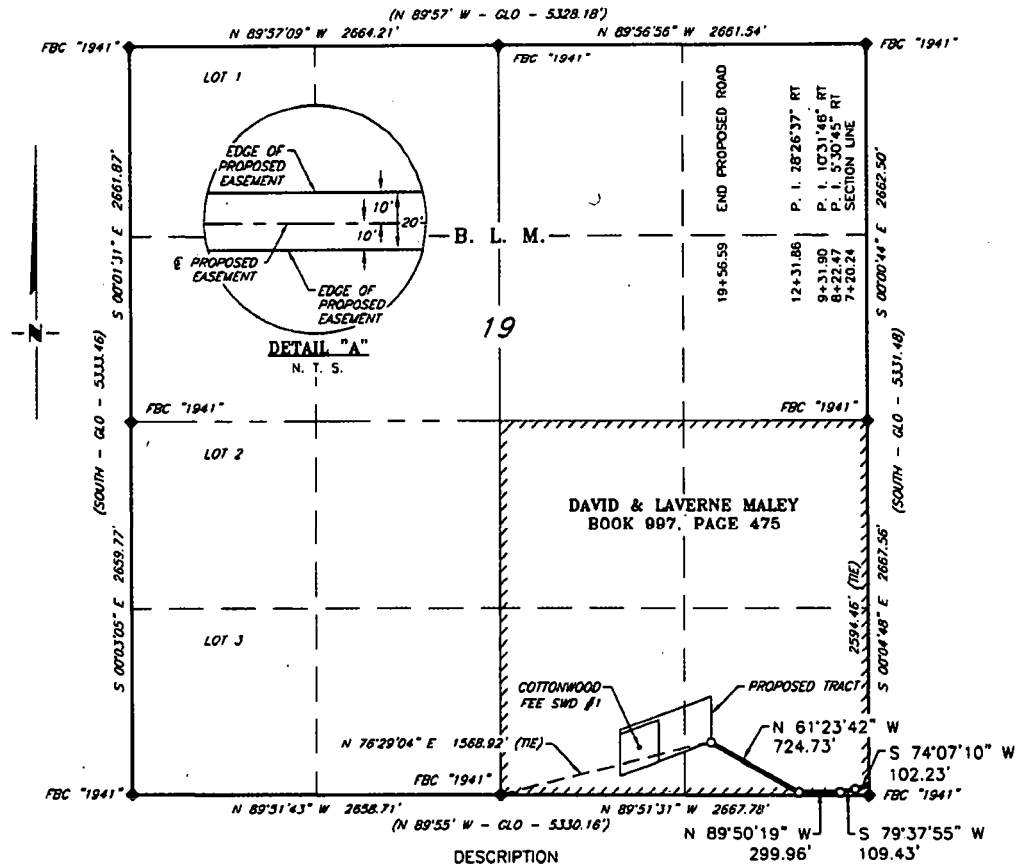

SCALE: 1" = 1000'
 0 500' 1000'

BEARINGS ARE GRID NAD 83
 NM EAST
 DISTANCES ARE HORIZ. GROUND.

LEGEND

() RECORD DATA - GLO

◆ FOUND MONUMENT AS NOTED

PROPOSED ACCESS ROAD

I, R. M. Howett, a N. M. Professional Surveyor, hereby certify that I prepared this plat from an actual survey made on the ground under my direct supervision, said survey and plat meet the Min. Stds. for Land Surveying in the State of N. M. and are true and correct to the best of my knowledge and belief.

Robert M. Howett
 Robert M. Howett NM PS 19680

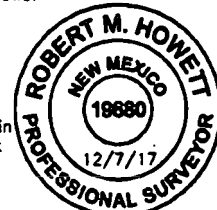

Copyright 2017 - All Rights Reserved

NO.	REVISION	DATE
JOB NO.:	LS1711740	
DWG. NO.:	1711740RD1.3	

RRC

308 W. BROADWAY ST., HOBBS, NM 88240 (575) 964-8200

SCALE: 1" = 1000'
DATE: 11-29-2017
SURVEYED BY: BK/CG
DRAWN BY: AIAC
APPROVED BY: RMH
SHEET: 3 OF 3

**3BEAR FIELD SERVICES, LLC
PROPOSED ACCESS ROAD TO THE
COTTONWOOD SITE
SECTION 20, T26S, R26E
N. M. P. M., EDDY COUNTY, NEW MEXICO**

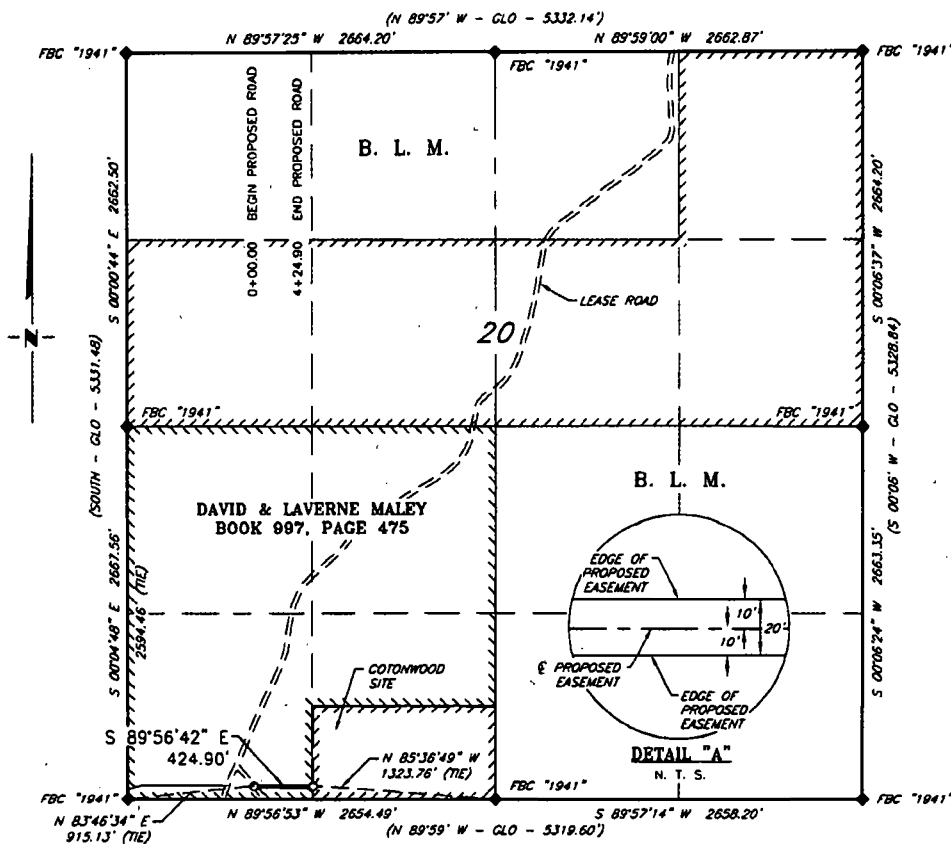

DESCRIPTION

A strip of land 20 feet wide, being 424.90 feet or 25.751 rods in length, lying in Section 20, Township 26 South, Range 26 East, N. M. P. M., Eddy County, New Mexico, being 10 feet left and 10 feet right of the following described survey of a centerline across the lands of David & Laverne Maley, according to a deed filed for record in Book 997, Page 475, of the Deed Records of Eddy County, New Mexico:

BEGINNING at Engr. Sta. 0+00, a point in the Southwest quarter of Section 20, which bears, N 83°46'34" E, 915.13 feet from a brass cap, stamped "1941", found for the Southwest corner of Section 20;

Thence, S 89°56'42" E, 424.90 feet, to Engr. Sta. 4+24.90, the End of Survey, a point in the Southwest quarter of Section 20, which bears, N 85°36'49" W, 1,323.76 feet from a brass cap, stamped "1941", found for the South quarter corner of Section 20.

Said strip of land contains 0.195 acres, more or less, and is allocated by forties as follows:

SCALE: 1" = 1000'	SW 1/4 SW 1/4	25.302 Rods	0.192 Acres
0 500' 1000'	SE 1/4 SW 1/4	0.449 Rods	0.003 Acres

BEARINGS ARE GRID NAD 83
N.M. EAST
DISTANCES ARE HORIZ. GROUND.

LEGEND

() RECORD DATA - GLO

◆ FOUND MONUMENT AS NOTED

— PROPOSED ACCESS ROAD

I, R. M. Howett, a N. M. Professional Surveyor, hereby certify that I prepared this plat from an actual survey made on the ground under my direct supervision, said survey and plat meet the Min. Stds. for Land Surveying in the State of N. M. and are true and correct to the best of my knowledge and belief.

Robert M. Howett
Robert M. Howett NM PS 19680

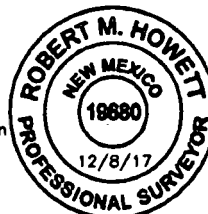

Copyright 2017 - All Rights Reserved

NO.	REVISION	DATE
JOB NO.:	LS1711740	
DWG. NO.:	1711740RD2	

RRC

308 W. BROADWAY ST., HOBBS, NM 88240 (575) 964-8200

SCALE: 1" = 1000'
DATE: 11-29-2017
SURVEYED BY: BK/CG
DRAWN BY: AIAC
APPROVED BY: RMH
SHEET: 1 OF 1

**3BEAR FIELD SERVICES, LLC
SURVEY FOR THE PROPOSED
COTTONWOOD FEE SWD #1 PAD
SECTION 19, T26S, R26E
N. M. P. M., EDDY COUNTY, NEW MEXICO**

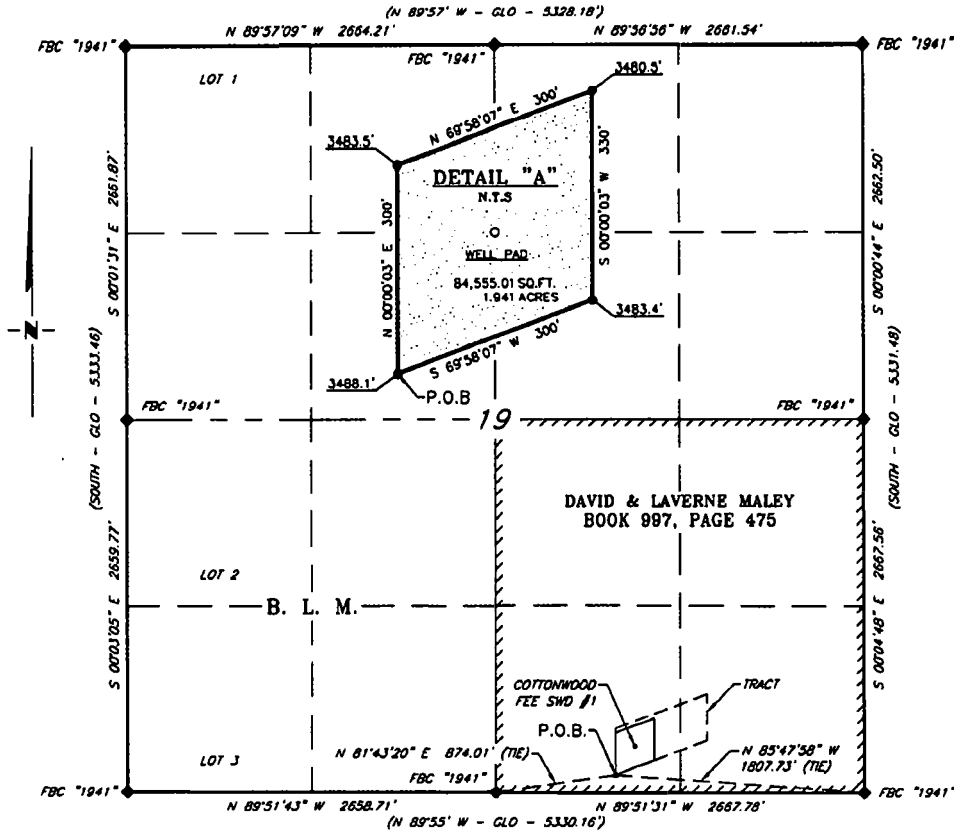

DESCRIPTION

A tract of land situated within the Southeast quarter of Section 19, Township 26 South, Range 26 East, N. M. P. M., Eddy County, New Mexico, across the lands of David & Laverne Maley, according to a deed filed for record in Book 997, Page 475, of the Deed Records of Eddy County, New Mexico, and being more particularly described by metes and bounds as follows:

BEGINNING at a point, which bears N 81°43'20" E, 874.01 feet from a brass cap, stamped "1941", found for the South quarter corner of Section 19, and bears N 85°47'58" W, 1,807.73 feet from a brass cap, stamped "1941", found for the Southeast corner of Section 19;

Thence N 00°00'03" E, 300 feet, to a point;

Thence N 69°58'07" E, 300 feet, to a point;

Thence S 00°00'03" W, 300 feet, to a point;

Thence S 69°58'07" W, 300 feet, to the Point of Beginning.

Said tract of land contains 84,555.01 square feet or 1.941 acres, more or less and is allocated by forties as:

SW 1/4 SE 1/4 84,555.01 Sq. Ft. 1.941 Acres

SCALE: 1" = 1000'
0 500' 1000'

BEARINGS ARE GRID NAD 83
NM EAST
DISTANCES ARE HORIZ. GROUND.

LEGEND

() RECORD DATA - GLO

◆ FOUND MONUMENT AS NOTED

I, R. M. Howett, a N. M. Professional Surveyor, hereby certify that I prepared this plat from an actual survey made on the ground under my direct supervision, said survey and plat meet the Min. Stds. for Land Surveying in the State of N. M. and are true and correct to the best of my knowledge and belief.

Robert M. Howett
Robert M. Howett NM PS 19680



Copyright 2017 - All Rights Reserved

NO.	REVISION	DATE
JOB NO.:	LS1711740	
DWG. NO.:	1711740TR1	

RRC

308 W. BROADWAY ST., HOBBS, NM 88240 (575) 964-8200

SCALE: 1" = 1000'
DATE: 11-29-2017
SURVEYED BY: BK/CG
DRAWN BY: AJAC
APPROVED BY: RMH
SHEET: 1 OF 1

**3BEAR FIELD SERVICES, LLC
SURVEY FOR THE PROPOSED
COTTONWOOD FEE SWD #1 TRACT
SECTION 19, T26S, R26E
N. M. P. M., EDDY COUNTY, NEW MEXICO**

(N 89°57' W - GLO - 5328.18')

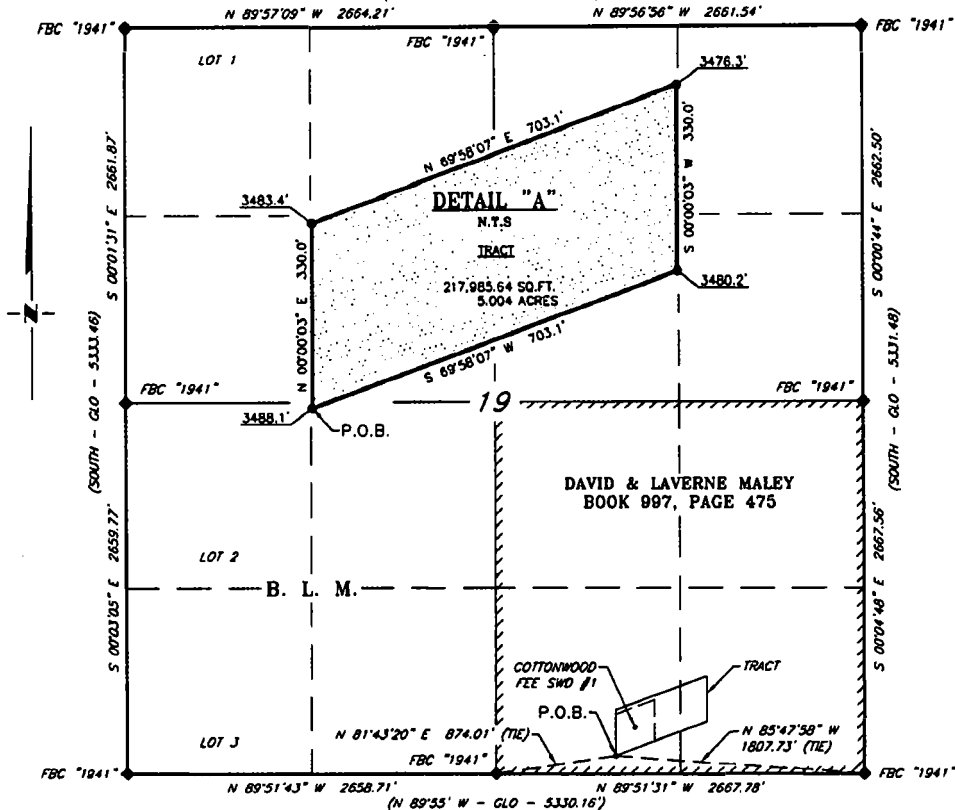

DESCRIPTION

A tract of land situated within the Southeast quarter of Section 19, Township 26 South, Range 26 East, N. M. P. M., Eddy County, New Mexico, across the lands of David & Laverne Maley, according to a deed filed for record in Book 997, Page 475, of the Deed Records of Eddy County, New Mexico, and being more particularly described by metes and bounds as follows:

BEGINNING at a point, which bears N 81°43'20" E, 874.01 feet from a brass cap, stamped "1941", found for the South quarter corner of Section 19, and bears N 85°47'58" W, 1,807.73 feet from a brass cap, stamped "1941", found for the Southeast corner of Section 19;

Thence N 00°00'03" E, 330 feet, to a point;

Thence N 69°58'07" E, 703.1 feet, to a point;

Thence S 00°00'03" W, 330 feet, to a point;

Thence S 69°58'07" W, 703.1 feet, to the Point of Beginning.

Said tract of land contains 217,985.64 square feet or 5.004 acres, more or less and is allocated by forties as:

SW 1/4 SE 1/4	154,740.89 Sq. Ft.	3.552 Acres
SE 1/4 SE 1/4	63,244.75 Sq. Ft.	1.452 Acres

SCALE: 1" = 1000'

0 500' 1000'

BEARINGS ARE GRID MAG. & J
N.M. EAST
DISTANCES ARE HORIZ. GROUND.

LEGEND

() RECORD DATA - GLO

◆ FOUND MONUMENT AS NOTED

I, R. M. Howett, a N. M. Professional Surveyor, hereby certify that I prepared this plat from an actual survey made on the ground under my direct supervision, said survey and plat meet the Min. Stds. for Land Surveying in the State of N. M. and are true and correct to the best of my knowledge and belief.

Robert M. Howett

Robert M. Howett NM PS 19680



Copyright 2017 - All Rights Reserved

NO.	REVISION	DATE
JOB NO.:	LS1711740	
DWG. NO.:	1711740TR2	

RRC

308 W. BROADWAY ST., HOBBS, NM 88240 (575) 964-8200

SCALE:	1" = 1000'
DATE:	11-29-2017
SURVEYED BY:	BK/CG
DRAWN BY:	AiAC
APPROVED BY:	RMH
SHEET:	1 OF 1

ADDENDUM

To

APPLICATION TO DRILL

Cottonwood Fee SWD #1

3Bear Field Services, LLC

Unit Letter O, 330' FSL & 1662' FEL, Section 19,

T26S, R26E, N.M.P.M. Survey

Eddy County, New Mexico

This attachment is a continuation of responses to the questions asked within the NM OCD Form C101 Application to Drill.

1. Location: SHL 330' FSL & 1662' FEL with BHL Same as above
2. Elevation above Sea Level at Ground Reference: 3483'
3. Geologic name of surface formation: Quaternary Alluvium Deposits
4. Drilling tools and associated equipment: Conventional rotary drilling rig utilizing a managed fluid as the circulating medium for well control and for solids removal.
5. Proposed Drilling Depth: MD 13,000' FS & TVD 13,000'
6. Estimated tops of Geological markers:

FORMATION	MD, ft	TVD, ft	TVDSS, ft	LITHOLOGY
Castile		85	3425	Anhy & Salt
Delaware Mtn Gr		1625	1885	SS, SLTST, & SH
Bone Spring		5010	-1500	LS & SH
1st Bone Spring SS		5890	-2380	SS, SLTST, & SH
2nd Bone Spring SS		6415	-2905	SS, SLTST, & SH
3rd Bone Spring LS		6835	-3325	LS, SS, & SH
3rd Bone Spring SS		7805	-4295	SS, SLTST, & SH
Wolfcamp		7970	-4460	SLTST, LS, & SH
Wolfcamp "B"		8410	-4900	SS & SH
Wolfcamp "C"		8835	-5325	LS & SH
Strawn		9535	-6025	LS
Atoka		9660	-6150	SH & LS
Morrow Clastics		10310	-6800	SH & SS
Barnett		11070	-7560	SH
Mississippian LS		11460	-7950	LS
Woodford		11650	-8140	SH
Siluro-Devonian		11755	-8245	LS & DOL

7. Potential mineral bearing formations:

Yates, Seven Rivers, Queen, Glorieta, Yeso, Delaware Section, Bone Springs Section, Wolfcamp Section-Oil and Atoka/Morrow-Gas

8. Proposed mud circulating system:

Depth	Type Mud	Mud Weight	Mud Viscosity	pH	Cl-ppm	% Solids
0-300	SPUD	8.4-9.7	32-38	10.0	1-6K	3%-8%
300-1950	BRINE	10.0	28.0	10.0	186K	.75%-1.0%
1,950-8,000	CB	9.3-9.4	28.0	10.0	120-160K	.5%-.75%
8,000-8,400	CB	9.3-9.6	28.0	10.0	120-160K	.75%-1.0%
8,400-10,850	BR/POLY	10.0-10.5	38-45	10.0	186K	3.0%-6.0%
10,850-11,760	BR/POLY	10.5-12.0	40-50	10.0	186K	5.0%-7.0%
11,760-13,000	CB	8.9-9.0	28.0	10.0	3-6K	.5%-.75%

9. Casing Program:

DRILLING: Cottonwood SWD #1							
Description	Process	Bottom of Pipe	Top of Pipe	Size of Pipe	Weight per Foot	API Grade	Thread Type
Conductor	Spud well	150	Surface	20	94	H-40	Buttress
Surface	Intermediate	1650	Surface	13.375	54.5	J-55	8rd ST&C
Production	Production	7965	Surface	9.625	43.5	HCL-80	8rd LT&C
Production	Production	11760	7500	7.625	39	HCP-110	8rd LT&C
	Liner			7	32	HCP-110	8rd LT&C
COMPLETION:							
Disposal	Tubing	13,000		4 1/2	12.75	P-110	CS Hydrill/PH6 W/Teflon Ring

10. Cement Program:

CEMENT PROGRAM:							
Description	Bottom of Pipe	Size of Drill Hole	Size of Pipe	Cement Type & Additives		Cement Volume	Top of Cement
Conductor	300	26	20	Class C w/2% KCL		675 Sacks	Surface
Surface	1950	17-1/2	13-3/8	LEAD: Class C w/2% KCL + Celloflake+Bentonite Extender		900 Sacks	Surface
				TAIL: Class C w/1% PF1 Calcium		200 Sacks	Surface
Production	8100	12.25	9 5/8	LEAD: 50/50 P/H _ 5% BWOW & Salt + 10% Bentonite Gel + Celloflake		1400 Sacks	Surface
				TAIL: Class 50/50 P/H + 2% PF20 Gel + 3% Fluid Loss		300 Sacks	Surface
Production	11700	8.75	7	Class H 50/50 +2% Bentonite Gel + 5% Fluid Loss		940 Sacks	Top of Liner

According to borings in Section 20, groundwater can be found at 33' from surface. The closest producing water well is ¾ mile to the northeast of proposed SWD well site. This water well produces from 33' from the surface.

11. Pressure Control Equipment;

Exhibit E. A 13-3/8" 5000 PSI working pressure BOP system tested to 3000 PSI consisting of one set of blind rams and one set of pipe rams and a 5000 PSI annular preventer. A choke manifold and 120 gallon accumulator with floor and remote operating stations and auxiliary power system. Rotating head as needed. A Kelly cock will be installed and maintained in operable condition and a drill string safety valve in the open position will be available on the rig floor. Mud gas separator will be available if drilling into H2S areas.

BOP unit will be hydraulically operated. BOP will be nipped up and operated at least once per day while drilling and the blind rams will be operated when out of the hole during trips. No abnormal pressure or temperature is anticipated. From the base of the 13-3/8" casing through the running of the production liner, the well will be equipped with a 5000 PSI BOP system tested to 3000 PSI.

BOPS will be tested by an independent service company to 250 PSI low and 3000 PSI high. Schaffer will be tested to 250 PSI low and 1500 PSI high.

5M BOPE SCHEMATIC

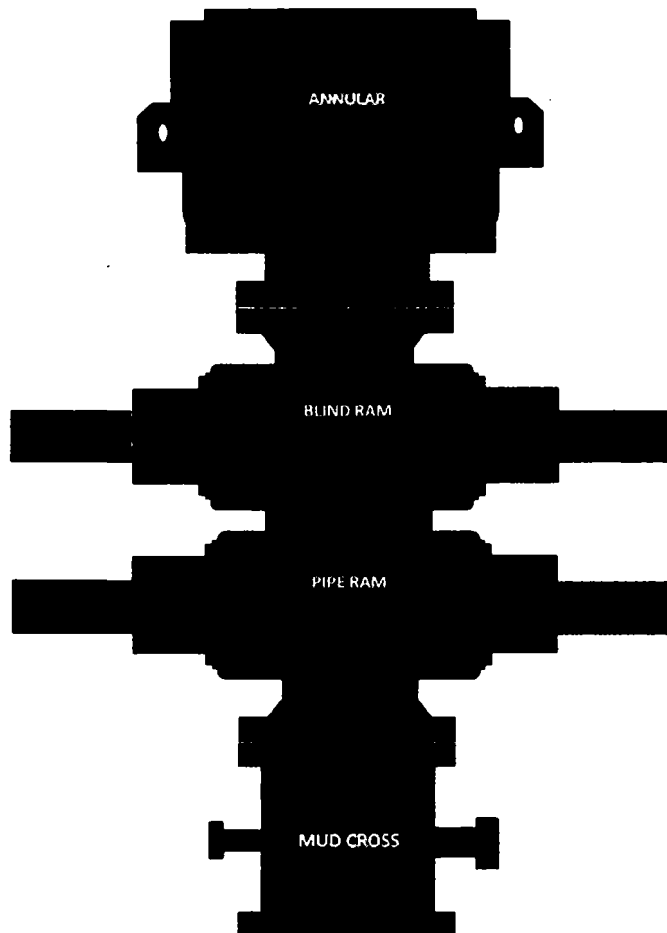

ANNULAR
 STYLE: SHAFFER
 BORE: 13 5/8" PRESSURE: 5,000
 HEIGHT: 45 1/2" WEIGHT: 13,650

DOUBLE RAM
 STYLE: SHAFFER LWS
 BORE: 13 5/8" PRESSURE: 5,000
 RAMS: TOP: BLIND BTM: 4 1/2" PIPE
 HEIGHT: 50 1/2" WEIGHT: 13,800

MUD CROSS
 LENGTH: 24"
 OUTLETS: 2" x 5M 4" x 5M
 FLANGES: 13 5/8" 5M X 13 5/8" 5M

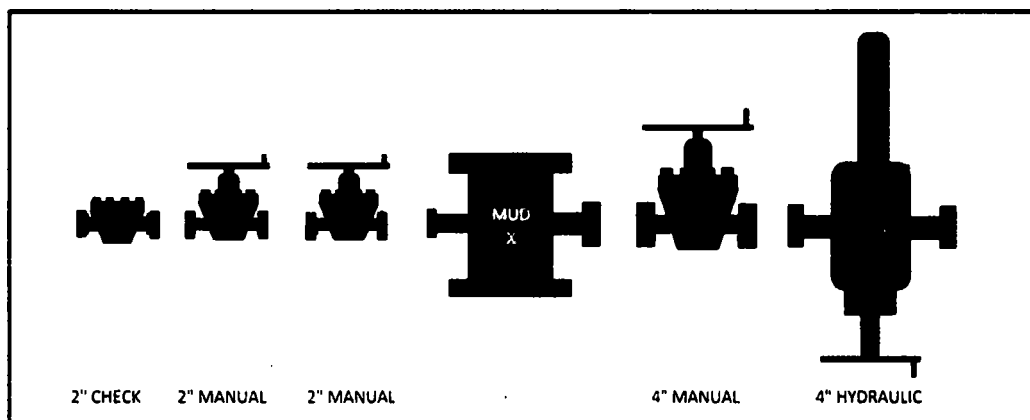

5M CHOKE MANIFOLD ARRANGEMENT

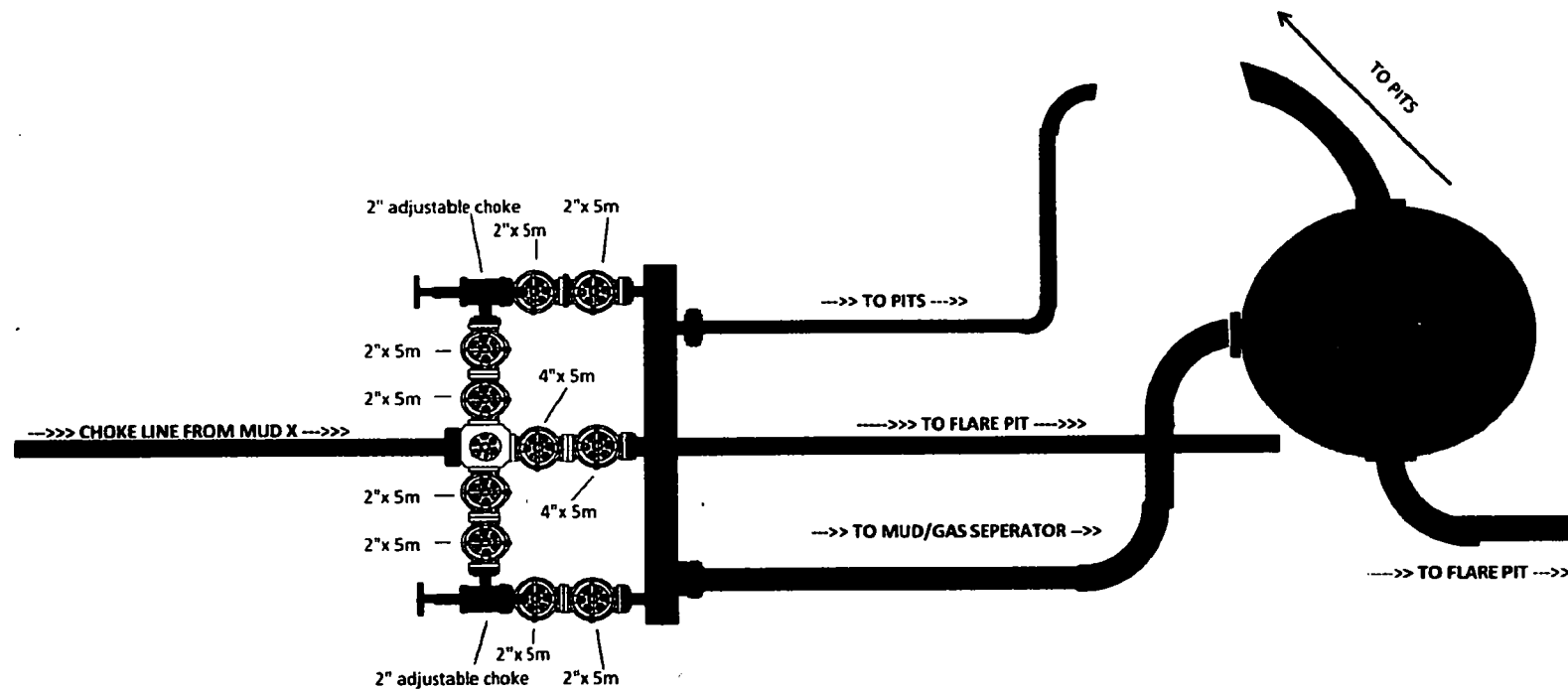

Cottonwood Fee SWD #1
3Bear Field Services, LLC
C-101

Wellbore Diagram

Created on 5/20/2018 10:42:07 AM

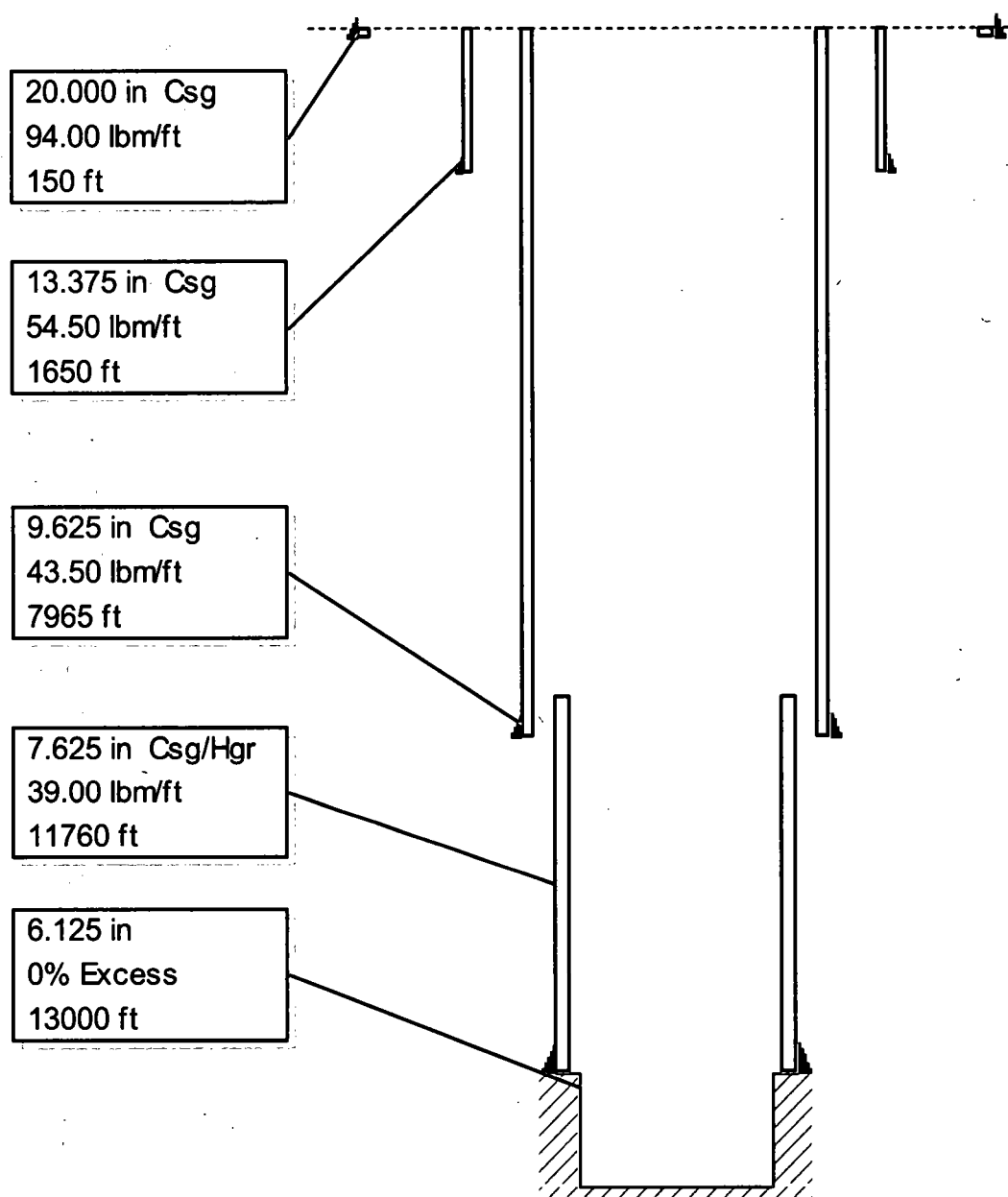

HYDROGEN SULFIDE DRILLING OPERATIONS PLAN

Libby Berry Fee SWD #1

Unit O , Section 19

T26S, R26E, Eddy County, NM

1. All personnel admitted to drilling location must be H2S certified:
All Company and Contract personnel admitted on location must be trained by a qualified H2S instructor to the following:
 - A. Characteristics of H2S
 - B. Physical effects and hazards
 - C. Proper use of safety equipment and life support systems
 - D. Principle and operation of H2S detectors, warning system and briefing areas
 - E. Evacuation procedure, routes and first aid
 - F. Proper use of 30 minute pressure demand pack
2. H2S Detection and Alarm Systems:
 - A. H2S detectors and audio alarm system to be located at bell nipple, end of flowline (mud pit) and on derrick floor or doghouse.
3. Windssocks and wind streamers:
 - A. Windssock at mud pit should be high enough to be readily visible
 - B. Windssock at briefing area should be high enough to be readily visible
4. Condition Flags and Signs:
 - A. Warning signs on access road to location
 - B. Flags to be displayed on sign at entrance to location.
 - a. Green flag indicates normal safe condition.
 - b. Yellow flag indicates potential pressure and danger.
 - c. Red flag indicates danger (H2S present in dangerous concentration). Only emergency personnel admitted to location
5. Well control equipment:
 - A. See Exhibit E
6. Communication:
 - A. While working under masks, chalkboards will be used for communication
 - B. Hand signals will be used where chalkboard is inappropriate
 - C. Two way radio will be used to communicate off location in case emergency help is required. In most cases cellular telephones will be available at drilling foreman's trailer or living quarters.
7. Drillstem Testing:
 - A. No DST's nor cores are planned for this drilling program
8. Metallurgical effect of H2S:
 - A. Drilling contractor shall be required to be familiar with the effects of H2S on tubular goods and other mechanical equipment
9. Mud system changes to control H2S:
 - A. Should H2S be encountered, the mud system will be altered as necessary to maintain control of the formation. A mud gas separator will be placed in service along with H2S scavengers as needed.

Emergency Procedures

In the event of a release of gas containing H₂S, the first responders must:

- Isolate the area and prevent entry by other persons into the area;
- Evacuate any public places encompassed by the release area;
- Be equipped with H₂S monitors and air packs in order to control the release;
- Use the "buddy system" to ensure that no injuries occur during the response;
- Take precautions to avoid personal injury during this operation;
- Contact operator and/or local officials to aid in the operation – a list of safety contact numbers is attached;
- Have received training in the:
Detection of H₂S, and
Become trained in the measures for protection against the gas, and
Become trained in the use of the equipment used for protection and emergency response.

Ignition of the Gas Source

Should control of the well deteriorate or be considered lost and ignition is a possibility or is being considered, take care to protect against exposure to Sulphur Dioxide (SO₂). Intentional ignition must be coordinated with the NMOCD, the operator, and both the State and Local officials. Once the State Police become involved, they shall be the Incident Command on scene. Take care to protect downwind during the release and during the ignition phase.

Characteristics of H₂s and SO₂

Common Name	Chemical Formula	Specific Gravity	Threshold Limit	Hazardous Limit	Lethal Concentration
Hydrogen Sulfide	H ₂ S	1.189 Air=1	10 ppm	100 ppm/hr	600 ppm
Sulphur Dioxide	SO ₂	2.21 Air=1	2 ppm	N/A	1000 ppm

H2S Contingency Plan and Emergency Contacts

Libby Berry Fee SWD #1

3Bear Field Service, LLC

Unit H, Section 26, T20S, R34E

<u>Company Office:</u>		Office	Direct	Mobile
3Bear Energy, LLC		303/626-8290		
<u>Key Personnel</u>				
Name	Title	Office	Direct	Mobile
Mike Solomon	VP/COO	303/626-8290	303/862-3960	303/921-9117
Kevin Burns	Senior Engineer			432/3120843
Phelps White	Drilling Consultant			575/626-7660
Rory McMinn	Advisor			575/626-7100
<u>Eunice, NM</u>				
Ambulance			911	
State Police		575/392-5580		
City Police		575/394-2112		
Sheriff's Office		575/396-3611		
Fire Department		575/394-3258		
<u>Hobbs, NM</u>				
Ambulance			911	
State Police		575/392-5580		
City Police		575/397-9265		
Sheriff's Office		575/396-3611		
Fire Department		575/397-9311		
New Mexico Oil Conservation Division		575/393-6161		
<u>Carlsbad, NM</u>				
Ambulance			911	
State Police		575/885-3137		
City Police		575/885-2111		
Sheriff's Office		575/887-7551		
Fire Department		575/887-3798		
Local Emergency Planning		575/887-6544		
<u>Santa Fe, NM</u>				
New Mexico Emergency Response Commission		505/476-9600		
New Mexico Emergency Response Commission 24 hrs		505/827-9126		
New Mexico Emergency Operations Center		505/476-9635		
<u>National</u>				
National Emergency Response Center, Wash, DC		800/424-8802		
Medical				
Flight for Life - 4000 24th St., Lubbock, TX		806/743-9911		
Aerocare - R3, Box 49C, Lubbock, TX		806/747-8923		
Med Flight Air Amb - 2301 Yale Blvd. SE #D3, Albuquerque, NM		505-842-4433		
SB Air Med Service - 2505 Clark Carr Loop S.E., Albuquerque, NM		505/842-4949		
<u>Other</u>				
Boots & Coots IWC		800/256-9688		
Elite Well Service				
Cudd Pressure Control		432/699-0139		
Halliburton		575/746-2757		