

Submit 1 Copy To Appropriate District Office
District I - (575) 393-6161
1625 N. French Dr., Hobbs, NM 88240
District II - (575) 748-1283
811 S. First St., Artesia, NM 88210
District III - (505) 334-6178
1000 Rio Brazos Rd., Aztec, NM 87410
District IV - (505) 476-3460
1220 S. St. Francis Dr., Santa Fe, NM 87505

State of New Mexico
Energy, Minerals and Natural Resources

Form C-103
Revised July 18, 2013

OIL CONSERVATION DIVISION
1220 South St. Francis Dr.
Santa Fe, NM 87505

SUNDRY NOTICES AND REPORTS ON WELLS (DO NOT USE THIS FORM FOR PROPOSALS TO DRILL OR TO DEEPEN OR PLUG BACK TO A DIFFERENT RESERVOIR. USE "APPLICATION FOR PERMIT" (FORM C-101) FOR SUCH PROPOSALS.) 1. Type of Well: Oil Well <input type="checkbox"/> Gas Well <input type="checkbox"/> Other SWD <input type="checkbox"/>		WELL API NO. 30-015-44602
2. Name of Operator MESQUITE SWD, INC.		5. Indicate Type of Lease STATE <input type="checkbox"/> FEE <input checked="" type="checkbox"/>
3. Address of Operator PO BOX 1479 CARLSBAD NM 88220		6. State Oil & Gas Lease No.
4. Well Location Unit Letter <u>I</u> ; <u>2142</u> feet from the <u>SOUTH</u> line and <u>249</u> feet from the <u>EAST</u> line Section <u>14</u> Township <u>24S</u> Range <u>28E</u> NMPM <u>EDDY</u> County		7. Lease Name or Unit Agreement Name VL SWD
11. Elevation (Show whether DR, RKB, RT, GR, etc.) 2965' GR		8. Well Number 1
		9. OGRID Number 161968
		10. Pool name or Wildcat [97869] SWD; DEVONIAN-SILURIAN

12. Check Appropriate Box to Indicate Nature of Notice, Report or Other Data

NOTICE OF INTENTION TO: PERFORM REMEDIAL WORK <input type="checkbox"/> PLUG AND ABANDON <input type="checkbox"/> TEMPORARILY ABANDON <input type="checkbox"/> CHANGE PLANS <input type="checkbox"/> PULL OR ALTER CASING <input type="checkbox"/> MULTIPLE COMPL <input type="checkbox"/> DOWNHOLE COMMINGLE <input type="checkbox"/> CLOSED-LOOP SYSTEM <input type="checkbox"/> OTHER: <input type="checkbox"/>	SUBSEQUENT REPORT OF: REMEDIAL WORK <input type="checkbox"/> ALTERING CASING <input type="checkbox"/> COMMENCE DRILLING OPNS. <input type="checkbox"/> P AND A <input type="checkbox"/> CASING/CEMENT JOB <input type="checkbox"/> OTHER: BEGIN INJECTION <input checked="" type="checkbox"/>
--	--

13. Describe proposed or completed operations. (Clearly state all pertinent details, and give pertinent dates, including estimated date of starting any proposed work). SEE RULE 19.15.7.14 NMAC. For Multiple Completions: Attach wellbore diagram of proposed completion or recompletion.

09/15/2018 - Ran 5 1/2" 20# and 7" 26# tubing, and packer to 14110'.

09/25/2018 - Pressure test to 550 psi for 30 minutes (chart attached). Test good.

09/27/2018 - Date of first injection.

RECEIVED

SEP 28 2018

DISTRICT II-ARTESIA O.C.D.

I hereby certify that the information above is true and complete to the best of my knowledge and belief.

SIGNATURE Stormi Davis TITLE Regulatory Analyst DATE 09/27/2018

Type or print name Stormi Davis E-mail address: ssdavis104@gmail.com PHONE: 575-308-3765

For State Use Only

APPROVED BY: Rusty Huen TITLE Business Process A DATE 10-4-2018
Conditions of Approval (if any):

State of New Mexico
Energy, Minerals and Natural Resources Department

Susana Martinez
Governor

Ken McQueen
Cabinet Secretary

Matthias Sayer
Deputy Cabinet Secretary

Heather Riley, Division Director
Oil Conservation Division

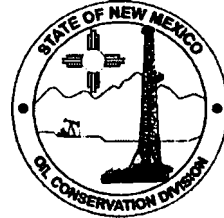

RECEIVED

SEP 28 2018

DISTRICT II-ARTESIA O.C.D.

Date: 9-25-18

API# 30-015-44602

A Mechanical Integrity Test (M.I.T.) was performed on, Well VL SWD 001

 M.I.T. is successful, the original chart has been retained by the Operator on site. Send a legible scan of the chart with an attached **Original C-103 Form** indicating reason for the test, via post mail to District NMOCD field office. A scanned image will appear online via NMOCD website, www.emnrd.state.nm.us/ocd/OCOnline.htm 7 to 10 days after postdating.

 M.I.T. is unsuccessful, the original chart is returned to the Operator. Repairs will be made, Operator is to schedule for a re-test within a 90-day period. If this is a test of a repaired well currently in non-compliance, all dates and requirements of the original are still in effect.

No expectation of extension should be construed because of this test.

 M.I.T. for Temporary Abandonment, shall include a detailed description on **Form C-103**, including the location of the CIBP and any other tubular goods in the well including the Operator's request for TA status timeline.

 M.I.T. is successful, after the secondary request of a scheduled M.I.T. is performed. Therefore, Operator has within a 30-day period from the M.I.T. to submit a current C-103 along with a legible scan of the Chart, including a detailed description of the repair(s). **Only after receipt of the C-103 will the non-compliance be closed.**

X M.I.T. is successful, Initial of an injection well, you must submit a **form C-103** to NMOCD within 30 days. A **C-103 form** must include a detailed description of the work performed on this well including the position of the packer, tubing Information, the date of first Injection, the tubing pressure and Injection volume.

Please contact Rusty Klein at 575-748-1283 x109 for verification to ensure documentation requirements are in place prior to injection process.

If I can be of additional assistance, please feel free to contact me at (575) 748-1283 ext. 114.

Thank You,

Gilbert Cordero, Staff Manager
EMNRD-O.C.D.
District II – Artesia, NM

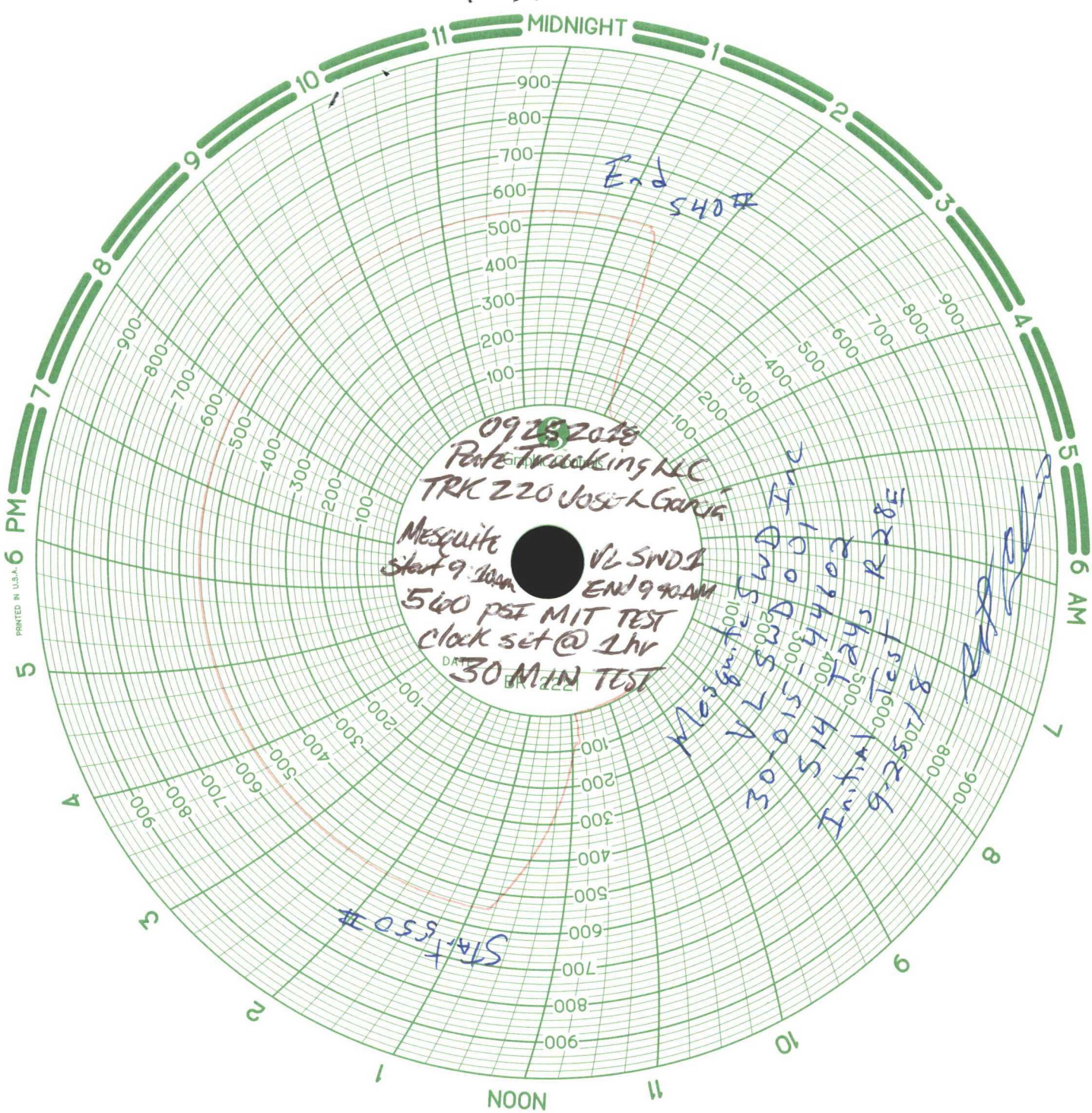

09/28/2018
Pate Trucking LLC
TRK 220 JOSE L GARCIA
Mesquite
Start 9:00 AM
540 PSI MIT TEST
Clock set @ 1hr
30 MIN TEST
DAY 2221

Mesquite SWD Inc
30-015-44602
S14
Initial Tays R28E
9-28-0718

START 550#

End 540#

PRINTED IN U.S.A.