

UNITED STATES
DEPARTMENT OF THE INTERIOR
BUREAU OF LAND MANAGEMENT

FORM APPROVED
OMB NO. 1004-0137
Expires: January 31, 2018

SUNDRY NOTICES AND REPORTS ON WELLS
*Do not use this form for proposals to drill or to re-
abandoned well. Use form 3160-3 (APD) for such proposals.*

Carlsbad Field Office
OCD Artesia

SUBMIT IN TRIPLICATE - Other instructions on page 2		7. If Unit or CA/Agreement, Name and/or No. Bubbles 2215 Jed 5H
1. Type of Well <input checked="" type="checkbox"/> Oil Well <input type="checkbox"/> Gas Well <input type="checkbox"/> Other	2. Name of Operator XTO ENERGY INCORPORATED	8. Well Name and No. BUTTERCUP 27-34 FEDERAL 4H
Contact: STEPHANIE RABADUE E-Mail: stephanie_rabadue@xtoenergy.com		9. API Well No. 30-015-45257 30-015-45133-00 X4
3a. Address 6401 HOLIDAY HILL ROAD BLDG 5 MIDLAND, TX 79707	3b. Phone No. (include area code) Ph: 432-620-6714	10. Field and Pool or Exploratory Area HACKBERRY-BONE SPRING, NORTH
4. Location of Well (Footage, Sec., T., R., M., or Survey Description) Sec 22 T19S R30E NWSE 4302FOL 2305FEL 32.642410 N Lat, 103.950916 W Lon		11. County or Parish, State EDDY COUNTY, NM

12. CHECK THE APPROPRIATE BOX(ES) TO INDICATE NATURE OF NOTICE, REPORT, OR OTHER DATA

TYPE OF SUBMISSION	TYPE OF ACTION			
<input checked="" type="checkbox"/> Notice of Intent	<input type="checkbox"/> Acidize	<input type="checkbox"/> Deepen	<input type="checkbox"/> Production (Start/Resume)	<input type="checkbox"/> Water Shut-Off
<input type="checkbox"/> Subsequent Report	<input type="checkbox"/> Alter Casing	<input type="checkbox"/> Hydraulic Fracturing	<input type="checkbox"/> Reclamation	<input type="checkbox"/> Well Integrity
<input type="checkbox"/> Final Abandonment Notice	<input type="checkbox"/> Casing Repair	<input type="checkbox"/> New Construction	<input type="checkbox"/> Recomplete	<input checked="" type="checkbox"/> Other Surface Disturbance
	<input type="checkbox"/> Change Plans	<input type="checkbox"/> Plug and Abandon	<input type="checkbox"/> Temporarily Abandon	
	<input type="checkbox"/> Convert to Injection	<input type="checkbox"/> Plug Back	<input type="checkbox"/> Water Disposal	

13. Describe Proposed or Completed Operation: Clearly state all pertinent details, including estimated starting date of any proposed work and approximate duration thereof. If the proposal is to deepen directionally or recompleat horizontally, give subsurface locations and measured and true vertical depths of all pertinent markers and zones. Attach the Bond under which the work will be performed or provide the Bond No. on file with BLM/BIA. Required subsequent reports must be filed within 30 days following completion of the involved operations. If the operation results in a multiple completion or recompleat in a new interval, a Form 3160-4 must be filed once testing has been completed. Final Abandonment Notices must be filed only after all requirements, including reclamation, have been completed and the operator has determined that the site is ready for final inspection.

XTO Energy, Inc. respectfully requests to move the well pads associated with the Buttercup 27-34 Federal wells (1H-8H, 8 wells total) Westward to better accommodate Hackberry Trails and anticipated rig. XTO Energy, Inc. also respectfully requests to move the Bubbles 2215 wells (1H-8H, 8 wells total) to a single well pad, thereby reducing surface disturbance associated with 2-pads and to best accommodate drilling/development operations. ALL wells will still be located within the boundaries of the Mojo Jojo drill island.

RECEIVED

Due to the shift of surface hole locations, requested length of access road, OHE, and flowlines to the Buttercup and Bubbles well pads have changed. An additional request is being submitted to add a buried flowline.

SEP 07 2018

Attachments:

GC 9-10-18
Accepted for record - NMOCD

DISTRICT II-ARTESIA O.C.D.

Covered under EA-DOI-BLM-NM-P020-2018-0606

Same COA'S

14. I hereby certify that the foregoing is true and correct.	
Electronic Submission #432837 verified by the BLM Well Information System For XTO ENERGY INCORPORATED, sent to the Carlsbad Committed to AFMSS for processing by DEBORAH MCKINNEY on 08/29/2018 (18DLM0634SE)	
Name (Printed/Typed) STEPHANIE RABADUE	Title REGULATORY ANALYST
Signature (Electronic Submission)	Date 08/27/2018

THIS SPACE FOR FEDERAL OR STATE OFFICE USE

Approved By 	Title AFM - C & M	Date 09/05/2018
Conditions of approval, if any are attached. Approval of this notice does not warrant or certify that the applicant holds legal or equitable title to those rights in the subject lease which would entitle the applicant to conduct operations thereon.	Office CFO	

Title 18 U.S.C. Section 1001 and Title 43 U.S.C. Section 1212, make it a crime for any person knowingly and willfully to make to any department or agency of the United States any false, fictitious or fraudulent statements or representations as to any matter within its jurisdiction.

(Instructions on page 2)

**** BLM REVISED ** BLM REVISED ** BLM REVISED ** BLM REVISED ** BLM REVISED ****

10/4/18

Additional data for EC transaction #432837 that would not fit on the form

32. Additional remarks, continued

1. Well List / Infrastructure Description & Tabulation
2. Buttercup - Well Site Layout [All Wells]
3. Buttercup - C102s (8)
4. Bubbles - Well Site Layout [All Wells]
5. Bubbles - C102s (8)
6. Access Road Plat
7. OHE Plat
8. Buried & Surface Flowline Plat

DISTRICT I
1625 N French Dr. Hobbs, NM 88240
Phone (575) 393-6161 Fax (575) 393-0720

DISTRICT II
511 S First St. Artesia, NM 88210
Phone (575) 748-1283 Fax (575) 748-0720

DISTRICT III
1000 Rio Brazos Road, Aztec, NM 87410
Phone (505) 334-6178 Fax (505) 334-6176

DISTRICT IV
1230 S St. Francis Dr., Santa Fe, NM 87501
Phone (505) 476-3460 Fax (505) 476-3462

State of New Mexico
Energy, Minerals & Natural Resources Department
OIL CONSERVATION DIVISION
1220 South St. Francis Dr.
Santa Fe, New Mexico 87505

Form C-102
Revised August 1, 2011
Submit one copy to appropriate
District Office

AMENDED REPORT

WELL LOCATION AND ACREAGE DEDICATION PLAT

API Number 30-015 45257	Pool Code 97020	Pool Name Hackberry, Bone Spring NW
Property Code 322449	Property Name BUBBLES 2215 FEDERAL	Well Number 5H
OGRID No. 005380	Operator Name XTO ENERGY	Elevation 3311'

UI or lot No.	Section	Township	Range	Lot Idn	Feet from the	North/South line	Feet from the	East/West line	County
J	22	19-S	30-E		1955.3	SOUTH	1607.5	EAST	EDDY

Bottom Hole Location If Different From Surface

UI or lot No.	Section	Township	Range	Lot Idn	Feet from the	North/South line	Feet from the	East/West line	County
D	15	19-S	30-E		200	NORTH	660	WEST	EDDY

Dedicated Acres	Joint or Infill	Consolidation Code	Order No
240			

NO ALLOWABLE WILL BE ASSIGNED TO THIS COMPLETION UNTIL ALL INTERESTS HAVE BEEN CONSOLIDATED OR A NON-STANDARD UNIT HAS BEEN APPROVED BY THE DIVISION

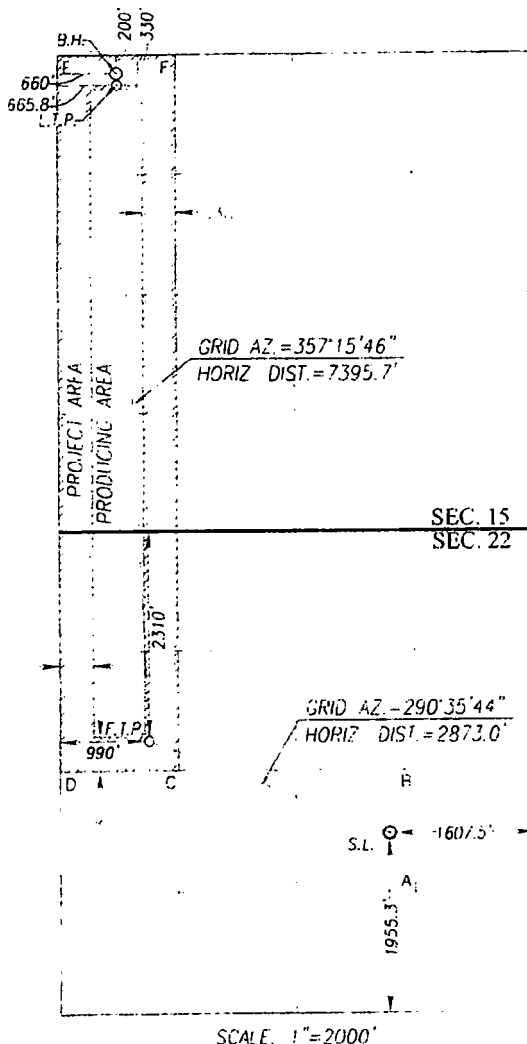

GEODETTIC COORDINATES NAD 83 NME
BOTTOM HOLE LOCATION
Y = 606613.6 N
X = 654299.0 E
LAT. = 32.667090° N
LONG. = 103.966246° W

GEODETTIC COORDINATES NAD 27 NME
BOTTOM HOLE LOCATION
Y = 606551.0 N
X = 653119.4 E
LAT. = 32.666971° N
LONG. = 103.965741° W

GEODETTIC COORDINATES NAD 83 NME
LAST TAKE POINT
Y = 606483.6 N
X = 654305.2 E
LAT. = 32.666732° N
LONG. = 103.966227° W

GEODETTIC COORDINATES NAD 27 NME
LAST TAKE POINT
Y = 606421.0 N
X = 653125.6 E
LAT. = 32.666614° N
LONG. = 103.965723° W

CORNER COORDINATES TABLE
NAD 27 NME

A - Y = 597520.6 N, X = 616449.9 E
B - Y = 598840.3 N, X = 616445.2 E
C - Y = 598834.8 N, X = 613804.6 E
D - Y = 598832.1 N, X = 612483.4 E
E - Y = 606749.7 N, X = 612458.9 E
F - Y = 606752.1 N, X = 613778.7 E

CORNER COORDINATES TABLE
NAD 83 NME

A - Y = 597523.0 N, X = 657529.8 E
B - Y = 598902.7 N, X = 657525.1 E
C - Y = 598897.2 N, X = 654984.4 E
D - Y = 598894.5 N, X = 653663.2 E
E - Y = 606812.3 N, X = 653638.5 E
F - Y = 606814.7 N, X = 654958.2 E

GEODETTIC COORDINATES NAD 83 NME
FIRST TAKE POINT
Y = 599228.0 N
X = 654652.1 E
LAT. = 32.646786° N
LONG. = 103.965182° W

GEODETTIC COORDINATES NAD 27 NME
FIRST TAKE POINT
Y = 599155.6 N
X = 613472.3 E
LAT. = 32.646667° N
LONG. = 103.964678° W

GEODETTIC COORDINATES NAD 83 NME
SURFACE LOCATION
Y = 598243.3 N
X = 657488.7 E
LAT. = 32.644052° N
LONG. = 103.955977° W

GEODETTIC COORDINATES NAD 27 NME
SURFACE LOCATION
Y = 598190.9 N
X = 616308.8 E
LAT. = 32.643933° N
LONG. = 103.955474° W

OPERATOR CERTIFICATION

I hereby certify that the information herein is true and complete to the best of my knowledge and belief, and that this organization either owns a working interest or unleased mineral interest in the land including the proposed bottom hole location or has a right to drill this well at this location pursuant to a contract with an owner of such mineral or working interest, or to a voluntary pooling agreement or a compulsory pooling order heretofore entered by the division.

Stephanie Rabodeau 08/22/18
Signature Date
Stephanie Rabodeau
Printed Name
Stephanie.rabodeau@xtoenergy.com
E-mail Address

SURVEYOR CERTIFICATION

I hereby certify that the well location shown on this plat was plotted from field notes of actual surveys made by me or under my supervision, and that the same is true and correct to the best of my belief.

MAY 21, 2018

Date of Survey
Signature & Seal of Professional Surveyor

Ronald E. Lidson 5/28/2018
Certificate Number Gary E. Lidson 12641
Ronald E. Lidson 3239
LSL JWSF W.O. 1811 0622

10/14/18

Rev 9-25-18

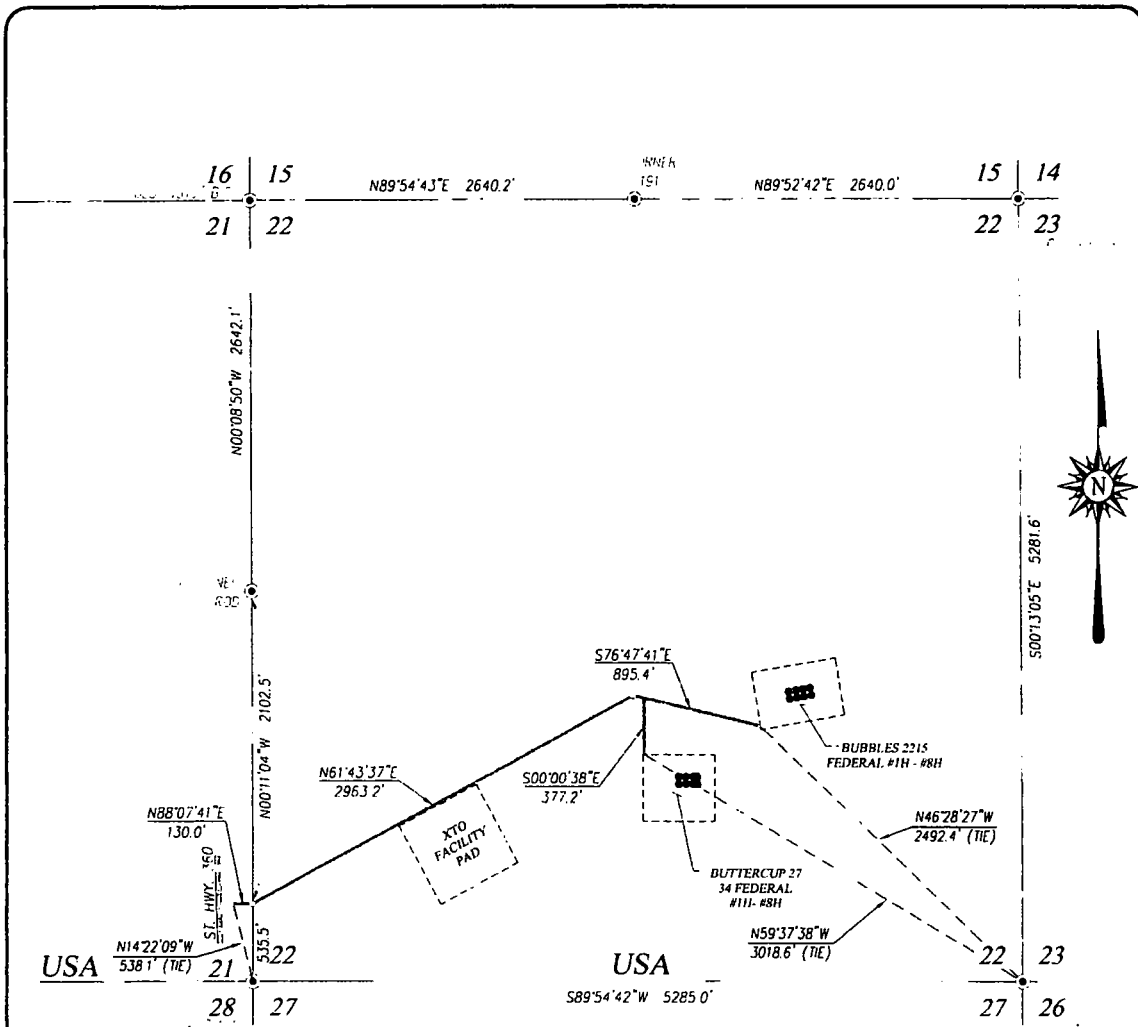

DESCRIPTION

SURVEY OF A STRIP OF LAND 30.0 FEET WIDE AND 4.3658 FEET OR 0.827 MILES IN LENGTH CROSSING USA LAND IN SECTIONS 21 & 22, TOWNSHIP 19 SOUTH, RANGE 30 EAST, N.M.P.M., EDDY COUNTY, NEW MEXICO, AND BEING 15.0 FEET LEFT AND 15.0 FEET RIGHT OF THE ABOVE PLATTED CENTERLINE SURVEY

NOTE

BEARINGS SHOWN HEREON ARE MERCATOR GRID AND CONFORM TO THE NEW MEXICO COORDINATE SYSTEM "NEW MEXICO EAST ZONE" NORTH AMERICAN DATUM 1983. DISTANCES ARE SURFACE VALUES.

I, RONALD J. EIDSON, NEW MEXICO PROFESSIONAL SURVEYOR No. 3239, DO HEREBY CERTIFY THAT THIS SURVEY PLAT AND THE ACTUAL SURVEY ON THE GROUND UPON WHICH IT IS BASED WERE PERFORMED BY ME OR UNDER MY DIRECT SUPERVISION; THAT I AM RESPONSIBLE FOR THIS SURVEY; THAT THIS SURVEY MEETS THE MINIMUM STANDARDS FOR SURVEYING IN NEW MEXICO; AND THAT IT IS TRUE AND CORRECT TO THE BEST OF MY KNOWLEDGE AND BELIEF.

RONALD EIDSON *Ronald J. Eidson*
 DATE 6/24/2018

LEGEND

- DENOTES FOUND CORNER AS NOTED
- DENOTES CENTERLINE SURVEY

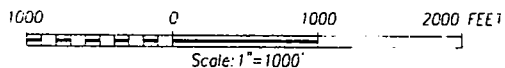

XTO ENERGY

SURVEY FOR AN ACCESS ROAD TO CONNECT THE BUTTERCUP 27 34 FEDERAL #1H THROUGH #8H WELLS & BUBBLES 2215 FEDERAL #1H THROUGH #8H WELLS CROSSING SECTIONS 21 & 22, TOWNSHIP 19 SOUTH, RANGE 30 EAST, N.M.P.M., EDDY COUNTY, NEW MEXICO

PROVIDING SURVEYING SERVICES SINCE 1946
JOHN WEST SURVEYING COMPANY
 412 N. DAL PASO HOBBS, N.M. 88240
 (575) 393-3117 www.jwsc.biz
 TBPLS# 10021000

Survey Date: 05/22/18	CAD Date: 06/27/18	Drawn By: LSL
W.O. No.: 18110649	Rev.	Rel. W.O.: 16110563
		Sheet 1 of 1

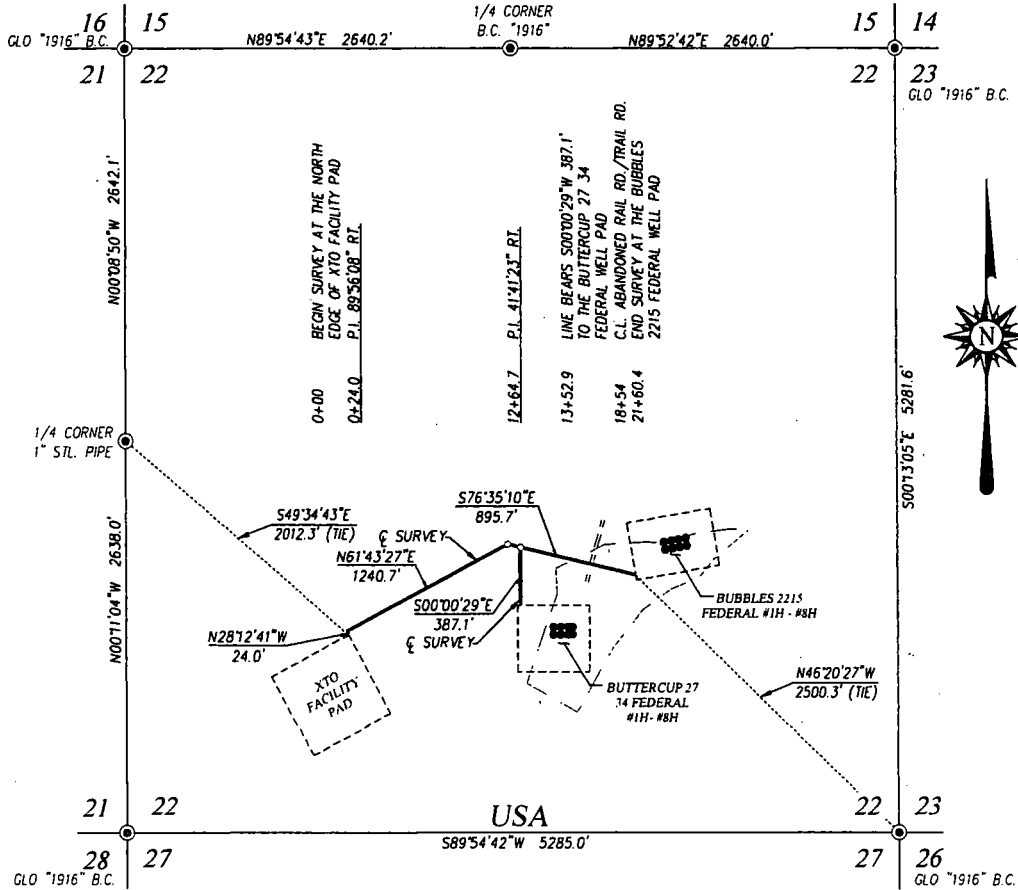

DESCRIPTION

SURVEY FOR A STRIP OF LAND 30.0 FEET WIDE AND 2547.5 FEET OR 0.482 MILES IN LENGTH CROSSING USA LAND IN SECTION 22, TOWNSHIP 19 SOUTH, RANGE 30 EAST, N.M.P.M., EDDY COUNTY, NEW MEXICO, AND BEING 15.0 FEET LEFT AND 15.0 FEET RIGHT OF THE ABOVE PLATTED CENTERLINE SURVEY.

NOTE

BEARINGS SHOWN HEREON ARE MERCATOR GRID AND CONFORM TO THE NEW MEXICO COORDINATE SYSTEM, "NEW MEXICO EAST ZONE" NORTH AMERICAN DATUM 1983. DISTANCES ARE SURFACE VALUES.

I, RONALD J. EIDSON, NEW MEXICO PROFESSIONAL SURVEYOR No. 3239, DO HEREBY CERTIFY THAT THIS SURVEY PLAT AND THE ACTUAL SURVEY ON THE GROUND UPON WHICH THIS IS BASED WERE PERFORMED BY ME OR UNDER MY DIRECT SUPERVISION; THAT I AM RESPONSIBLE FOR THIS SURVEY; THAT THIS SURVEY MEETS THE MINIMUM STANDARDS FOR SURVEYING IN NEW MEXICO, AND THAT IT IS TRUE AND CORRECT TO THE BEST OF MY KNOWLEDGE AND BELIEF.

RONALD J. EIDSON *Ronald J. Eidson*

DATE: 06/29/2018

LEGEND

⊙ DENOTES FOUND CORNER AS NOTED

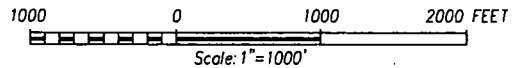

XTO ENERGY

BURIED & SURFACE FLOWLINE TO THE BUTTERCUP 27 34 FEDERAL WELL PAD & BUBBLES 22 15 FEDERAL WELL PAD CROSSING SECTION 22, TOWNSHIP 19 SOUTH, RANGE 30 EAST, N.M.P.M., EDDY COUNTY, NEW MEXICO

PROVIDING SURVEYING SERVICES SINCE 1946
JOHN WEST SURVEYING COMPANY
 412 N. DAL PASO HOBBS, N.M. 88240
 (575) 393-3117 www.jwsc.biz
 TBPLS# 10021000

Survey Date: 05/23/18	CAD Date: 06/27/18	Drawn By: LSL
W.O. No.: 18110650	Rev.:	Rel. W.O.: 16110565



98+00 N S N
 102+32 4-W
 107+56 4-W
 111+00 4-W
 114+49 BULLDOG FIBER OPTIC CASH (G)
 117+44 NEW MEXICO GAS BP
 100+39 4-W
 99+87 4-W
 99+85 4-W
 99+82 4-W
 99+80 4-W
 99+78 4-W
 99+76 4-W
 99+74 4-W
 99+72 4-W
 99+70 4-W
 99+68 4-W
 99+66 4-W
 99+64 4-W
 99+62 4-W
 99+60 4-W
 99+58 4-W
 99+56 4-W
 99+54 4-W
 99+52 4-W
 99+50 4-W
 99+48 4-W
 99+46 4-W
 99+44 4-W
 99+42 4-W
 99+40 4-W
 99+38 4-W
 99+36 4-W
 99+34 4-W
 99+32 4-W
 99+30 4-W
 99+28 4-W
 99+26 4-W
 99+24 4-W
 99+22 4-W
 99+20 4-W
 99+18 4-W
 99+16 4-W
 99+14 4-W
 99+12 4-W
 99+10 4-W
 99+08 4-W
 99+06 4-W
 99+04 4-W
 99+02 4-W
 99+00 4-W

USA

USA

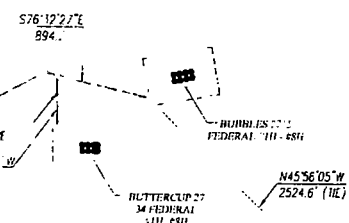

USA

USA

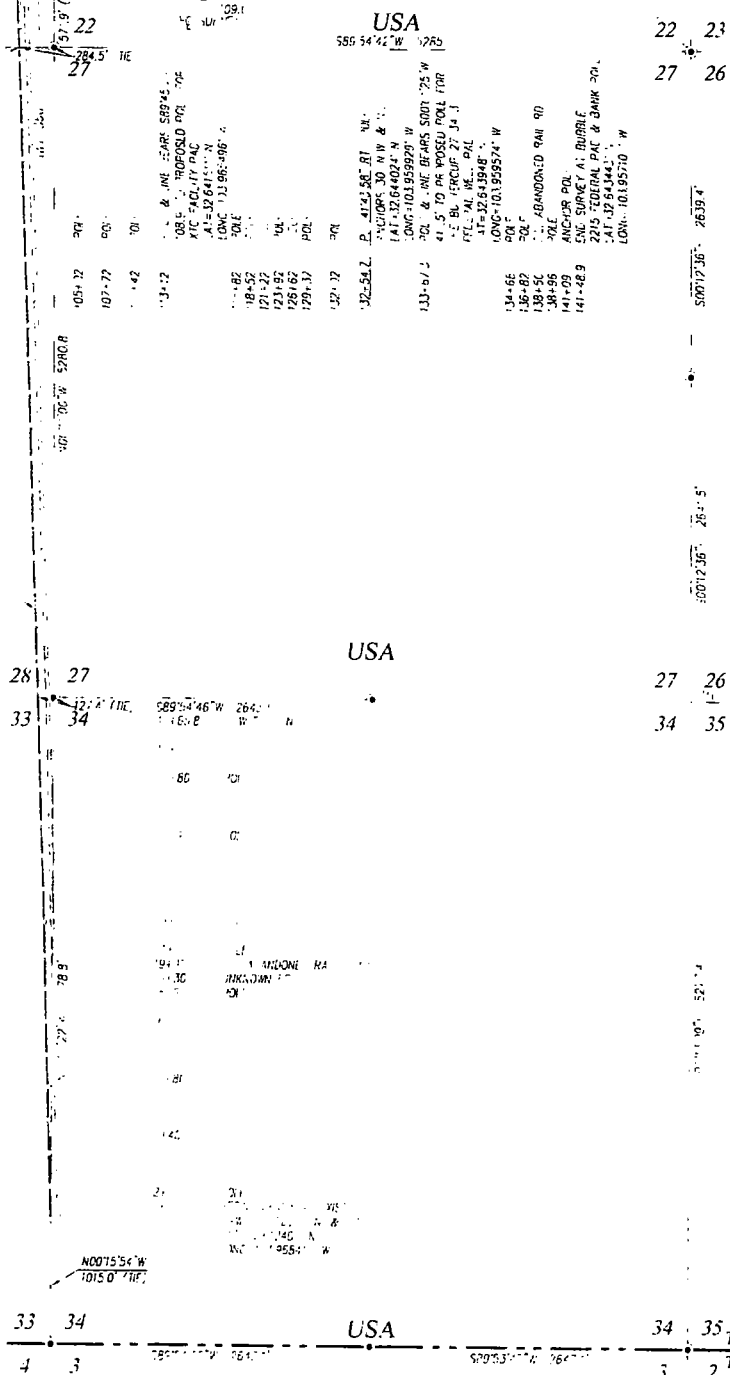

DESCRIPTION

THIS SURVEY IS A RECONSTRUCTION OF THE SURVEY MADE BY JOHN WEST SURVEYING COMPANY IN 1946 FOR THE SURVEY OF THE BUBBLES 2215 FEDERAL #11H THROUGH #8H WELLS AND BUTTERCUP 27 FEDERAL #11H THROUGH #8H WELLS CROSSING SECTIONS 21, 22, 23 & 33, TOWNSHIP 19 SOUTH, RANGE 30 EAST, N.M.P.M., EDDY COUNTY, NEW MEXICO.

LEGEND

1. BOUNDARY LINES
 2. SURVEY LINES
 3. ADJACENT SURVEY LINES
 4. PROPERTY LINES
 5. EASEMENTS
 6. RIGHTS OF WAY
 7. UTILITIES
 8. OTHER FEATURES

NOTE

ALL DISTANCES ARE IN FEET AND DECIMALS THEREOF.
 ALL BEARINGS ARE TRUE BEARINGS.
 THIS SURVEY WAS MADE BY JOHN WEST SURVEYING COMPANY IN 1946.
 THE ORIGINAL SURVEY RECORDS ARE KEPT AT THE OFFICE OF JOHN WEST SURVEYING COMPANY, 412 N. DAL PASO, MCKINNEY, TEXAS 75069.
 THE ORIGINAL SURVEY RECORDS FOR THIS SURVEY ARE KEPT AT THE OFFICE OF JOHN WEST SURVEYING COMPANY, 412 N. DAL PASO, MCKINNEY, TEXAS 75069.

XTO ENERGY

SURVEY FOR AN ELECTRIC LINE TO THE BUBBLES 2215 FEDERAL #11H THROUGH #8H WELLS AND BUTTERCUP 27 FEDERAL #11H THROUGH #8H WELLS CROSSING SECTIONS 21, 22, 23 & 33, TOWNSHIP 19 SOUTH, RANGE 30 EAST, N.M.P.M., EDDY COUNTY, NEW MEXICO

Survey Date: 05/24/18 CAD Date: 06/27/18 Drawn By: LSL

PROVIDING SURVEYING SERVICES SINCE 1946
JOHN WEST SURVEYING COMPANY
 412 N DAL PASO, MCKINNEY, TEXAS 75069
 51293-1117 www.jwsc.com
 TOLSON 10021300



USA

USA

USA

USA

DESCRIPTION

SURVEY FOR AN ELECTRIC LINE TO THE BUBBLES 2215 FEDERAL #1H THROUGH #8H WELLS AND BUTTERCUP 27 34 FEDERAL #1H THROUGH #8H WELLS CROSSING SECTIONS 21, 22, 28 & 33, TOWNSHIP 19 SOUTH, RANGE 30 EAST, N.M.P.M., EDDY COUNTY, NEW MEXICO

LEGEND

Symbol descriptions for various survey features like fences, easements, and well locations.

NOTE

Notes regarding survey dates, well locations, and surveyor information.

XTO ENERGY logo and project title block containing survey details, dates, and sheet information.

Logo and contact information for JOHN WEST SURVEYING COMPANY.

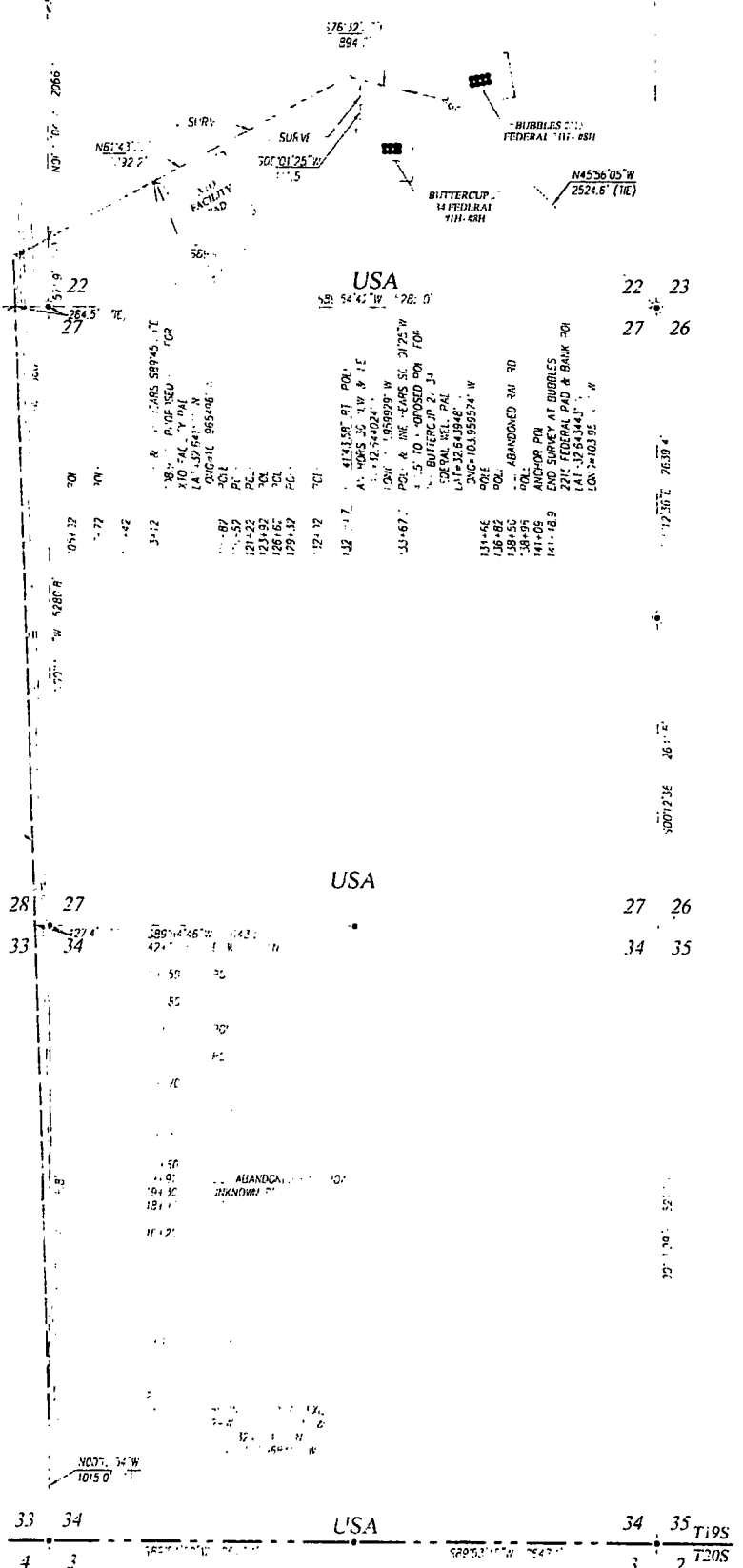

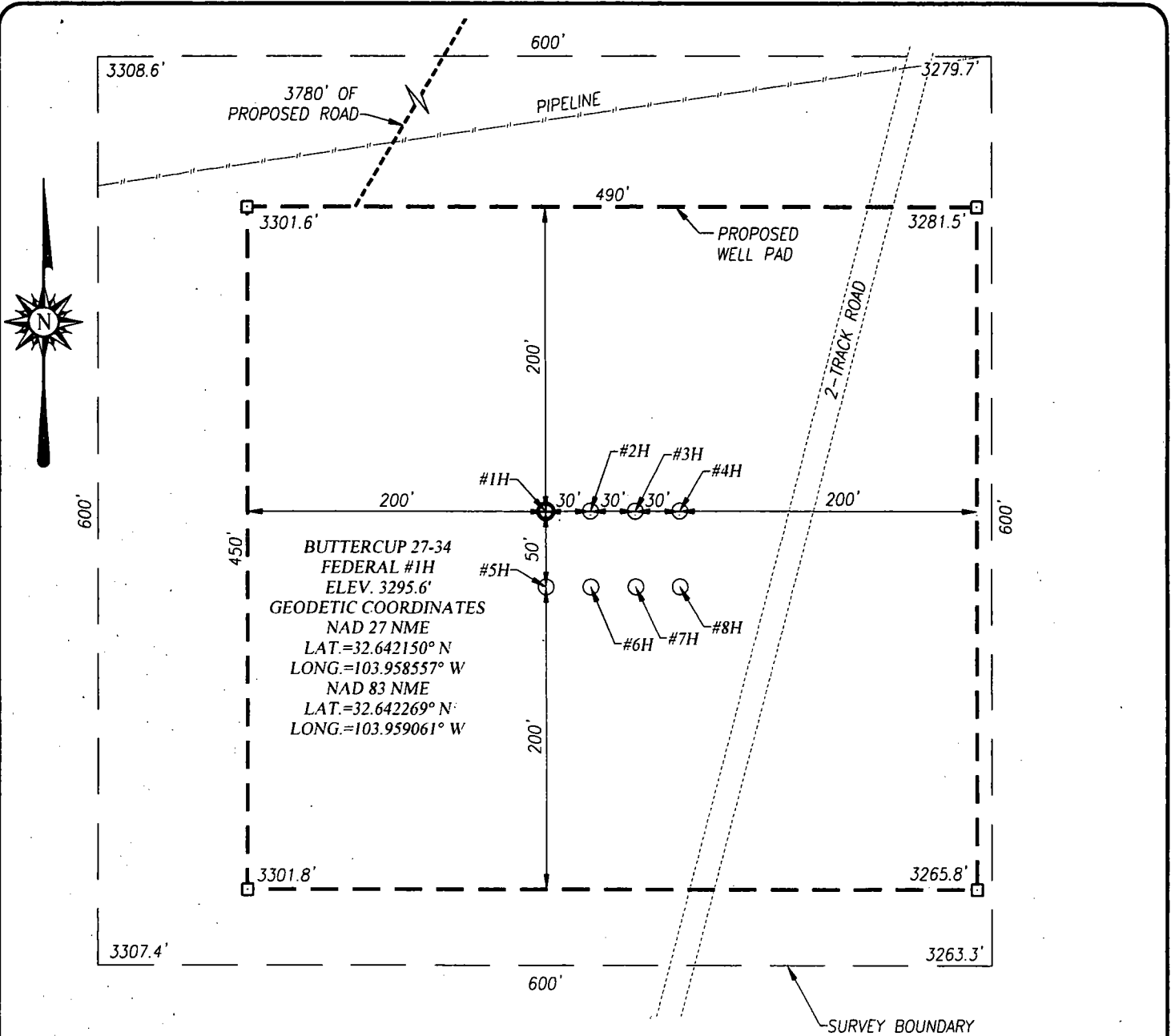

NOTE:
SEE "TOPOGRAPHICAL AND ACCESS ROAD MAP"
FOR PROPOSED ROAD LOCATION.

DIRECTIONS TO LOCATION:

FROM THE INTERSECTION OF U.S. HWY 62-180 AND ST. HWY. 360, GO NORTH ON ST. HWY. 360 APPROX. 8.45 MILES. TURN RIGHT AND FOLLOW ROAD SURVEY EAST APPROX. 0.03 OF A MILE. TURN LEFT AND GO NORTHEAST FOR APPROX. 0.56 OF A MILE. TURN RIGHT AND GO SOUTHEAST APPROX. 0.06 OF A MILE. TURN RIGHT AND GO 0.06 OF A MILE TO THE NORTH LINE OF THE WELL PAD.

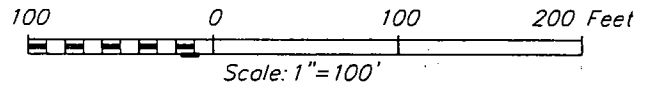

XTO ENERGY

BUTTERCUP 27-34 FEDERAL #1H WELL
LOCATED 1330 FEET FROM THE SOUTH LINE
AND 2409 FEET FROM THE EAST LINE OF SECTION 22,
TOWNSHIP 19 SOUTH, RANGE 30 EAST, N.M.P.M.,
EDDY COUNTY, NEW MEXICO



PROVIDING SURVEYING SERVICES
SINCE 1946
JOHN WEST SURVEYING COMPANY

412 N. DAL PASO HOBBS, N.M. 88240
(575) 393-3117 www.jwsc.biz
TBPLS# 10021000

Survey Date: 5/14/18

CAD Date: 6/08/18

Drawn By: ACK

W.O. No.: 18110608

Rev: 9/8/16

Rel. W.O.: 16110405

Sheet 1 of 1

Well Name	SHL	ULSTR	BHL	ULSTR	County	Flowline Length:
Buttercup 27-34 Federal #1H	1330'FSL & 2409'FEL	J-22-19S-30E	200'FSL & 400'FWL	M-34-19S-30E	Eddy	1651.8
Buttercup 27-34 Federal #2H	1330'FSL & 2379'FEL	J-22-19S-30E	200'FSL & 1820'FWL	N-34-19S-30E	Eddy	1651.8
Buttercup 27-34 Federal #3H	1330'FSL & 2349'FEL	J-22-19S-30E	200'FSL & 820'FEL	O-34-19S-30E	Eddy	1651.8
Buttercup 27-34 Federal #4H	1330'FSL & 2319'FEL	J-22-19S-30E	200'FSL & 400'FEL	P-34-19S-30E	Eddy	1651.8
Buttercup 27-34 Federal #5H	1280'FSL & 2409'FEL	J-22-19S-30E	200'FSL & 660'FWL	M-34-19S-30E	Eddy	1651.8
Buttercup 27-34 Federal #6H	1280'FSL & 2379'FEL	O-22-19S-30E	200'FSL & 1980'FWL	N-34-19S-30E	Eddy	1651.8
Buttercup 27-34 Federal #7H	1280'FSL & 2349'FEL	O-22-19S-30E	200'FSL & 1980'FEL	O-34-19S-30E	Eddy	1651.8
Buttercup 27-34 Federal #8H	1280'FSL & 2319'FEL	O-22-19S-30E	200'FSL & 660'FEL	P-34-19S-30E	Eddy	1651.8
Bubbles 2215 Federal #1H	1906'FSL & 1599'FEL	J-22-19S-30E	200'FNL & 400'FWL	D-15-19S-30E	Eddy	2160.4
Bubbles 2215 Federal #2H	1914.5'FSL & 1549.8'FEL	J-22-19S-30E	200'FNL & 1820'FWL	C-15-19S-30E	Eddy	2160.4
Bubbles 2215 Federal #3H	1923'FSL & 1500.5'FEL	J-22-19S-30E	200'FNL & 1820'FEL	B-15-19S-30E	Eddy	2160.4
Bubbles 2215 Federal #4H	1931.5'FSL & 1451.2'FEL	J-22-19S-30E	200'FNL & 400'FEL	A-15-19S-30E	Eddy	2160.4
Bubbles 2215 Federal #5H	1955.3'FSL & 1607.5'FEL	J-22-19S-30E	200'FNL & 660'FWL	D-15-19S-30E	Eddy	2160.4
Bubbles 2215 Federal #6H	1963.8'FSL & 1558.2'FEL	J-22-19S-30E	220'FNL & 1980'FWL	C-15-19S-30E	Eddy	2160.4
Bubbles 2215 Federal #7H	1972.3'FSL & 1508.9'FEL	J-22-19S-30E	200'FNL & 1980'FEL	B-15-19S-30E	Eddy	2160.4
Bubbles 2215 Federal #8H	1980.8'FSL & 1459.6'FEL	J-22-19S-30E	200'FNL & 660'FEL	A-15-19S-30E	Eddy	2160.4

Infrastructure:

Access Road Length/Acres: 4356.8' / 3.000 Acres Plat Attached
 OHE Length/Acres: 14669.4' / No Add'l Acreage; In Road Corridor Plat Attached

Flowline Information: All FL's Will Follow Approved Disturbance. Plat Attached.

16 [One per Well] 8" or Less, Buried, Full-Stream [Oil, Gas & Water] Steel or Poly [Variable to Inventory] Flowlines.
 MAOP: 750psi, Maximum Safety Pressure [burst]: 1440psi

16 [One per Well] 4" or Less, Surface, Full-Stream [Oil, Gas & Water] Steel or Poly [Variable to Inventory] Flowlines.
 MAOP: 125psi, Maximum Safety Pressure [burst]: 750psi

WELL SITE PLAN

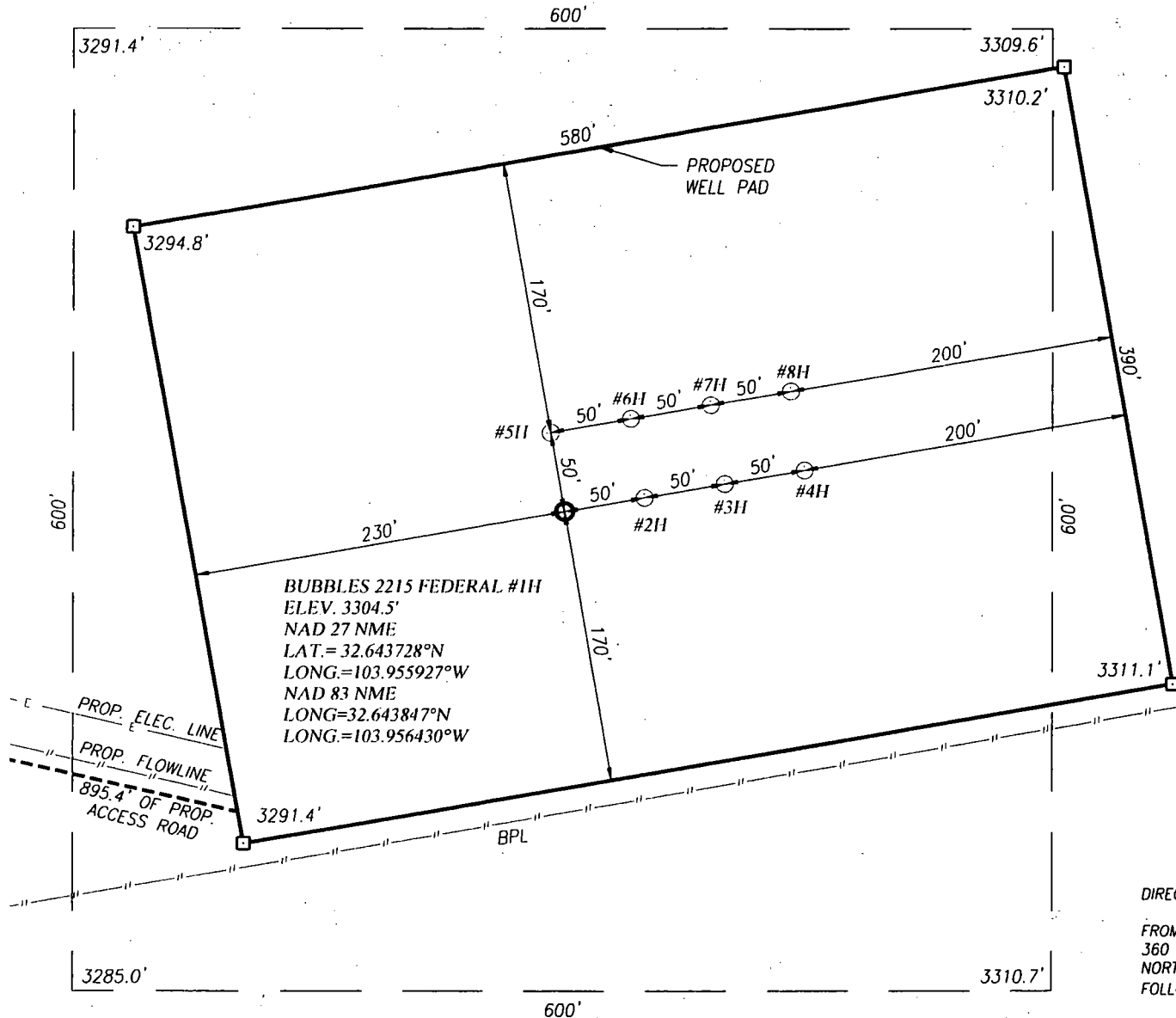

DIRECTIONS TO LOCATION:

FROM THE INTERSECTION OF US. HWY. 62-180 AND STATE HWY. 360 GO NORTH APPROX. 7.0 MILES TURN RIGHT AND GO NORTHEAST APPROX. 1.8 MILES. TO ROAD SURVEY STAKE FOLLOW ROAD SURVEY 895.4' SE TO LOCATION.

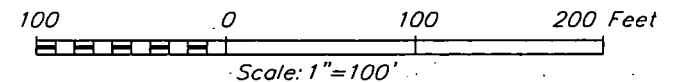

XTO ENERGY

BUBBLES 2215 FEDERAL #1H WELL LOCATED 1906 FEET FROM THE SOUTH LINE AND 1599 FEET FROM THE EAST LINE OF SECTION 22, TOWNSHIP 19 SOUTH, RANGE 30 EAST, N.M.P.M., EDDY COUNTY, NEW MEXICO

Survey Date: 05/21/18	CAD Date: 06/26/18	Drawn By: LSL	
W.O. No.: 18110618	Rev.:	Rel. W.O.:	Sheet 1 of 1

NOTE:
SEE "TOPOGRAPHICAL AND ACCESS ROAD MAP" FOR PROPOSED ROAD LOCATION.



PROVIDING SURVEYING SERVICES
 SINCE 1946
JOHN WEST SURVEYING COMPANY
 412 N. DAL PASO HOBBS, N.M. 88240
 (575) 393-3117 www.jwsc.biz
 TBPLS# 10021000