

District I
1625 N French Dr., Hobbs, NM 88240
Phone: (575) 393-6161 Fax: (575) 393-0720
District II
811 S. First St., Artesia, NM 88210
Phone: (575) 748-1283 Fax: (575) 748-9720
District III
1000 Rio Brazos Road, Aztec, NM 87410
Phone: (505) 334-6178 Fax: (505) 334-6170
District IV
1220 S. St. Francis Dr., Santa Fe, NM 87505
Phone: (505) 476-3460 Fax: (505) 476-3462

State of New Mexico
Energy, Minerals & Natural Resources Department
OIL CONSERVATION DIVISION
1220 South St. Francis Dr.
Santa Fe, NM 87505

ARTESIA DISTRICT

Form C-102

Revised August 1, 2011

Submit one copy to appropriate
District Office

OCT 12 2018

☐ AMENDED REPORT

RECEIVED

WELL LOCATION AND ACREAGE DEDICATION PLAT

1 API Number 30-015-45331		2 Pool Code 98220		3 Pool Name PURPLE SAGE WOLFCAMP	
4 Property Code 322727		5 Property Name FULLER 13/12 W1GB FEDERAL COM			6 Well Number 4H
7 GRID NO. 14744		8 Operator Name MEWBOURNE OIL COMPANY			9 Elevation 3016'

10 Surface Location

UL or lot no.	Section	Township	Range	Lot Idn	Feet from the	North/South line	Feet from the	East/West line	County
G	13	26S	29E		2500	NORTH	1830	EAST	EDDY

11 Bottom Hole Location If Different From Surface

UL or lot no.	Section	Township	Range	Lot Idn	Feet from the	North/South line	Feet from the	East/West line	County
B	12	26S	29E		330	NORTH	2185	EAST	EDDY

12 Dedicated Acres 480	13 Joint or Infill	14 Consolidation Code	15 Order No.
----------------------------------	--------------------	-----------------------	--------------

No allowable will be assigned to this completion until all interest have been consolidated or a non-standard unit has been approved by the division.

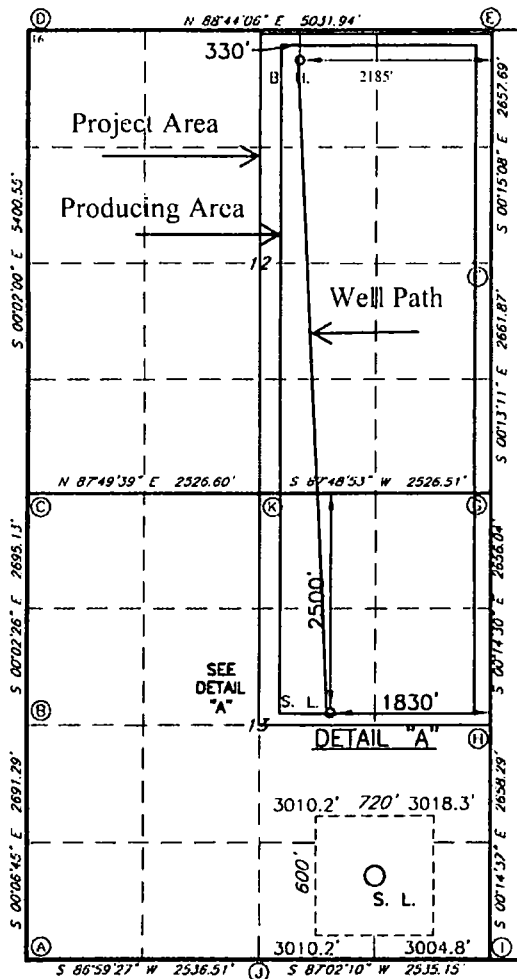

GEODETIC DATA
NAD 83 GRID - NM EAST
SURFACE LOCATION
N: 379505.3 - E: 664220.0
LAT: 32.0427146° N
LONG: 103.9351266° W
BOTTOM HOLE
N: 387014.3 - E: 664318.3
LAT: 32.0633596
LONG: 103.9363349

CORNER DATA
NAD 83 GRID - NM EAST
A: FOUND BRASS CAP "1940"
N: 376497.1 - E: 661496.5
B: FOUND BRASS CAP "1940"
N: 379187.8 - E: 661491.3
C: FOUND BRASS CAP "1940"
N: 381882.4 - E: 661489.4
D: FOUND BRASS CAP "1940"
N: 387281.8 - E: 661485.2
E: FOUND 1/2" REBAR
N: 387392.8 - E: 666515.9
F: FOUND BRASS CAP "1940"
N: 384735.7 - E: 666527.5
G: FOUND BRASS CAP "1940"
N: 382074.4 - E: 666537.7
H: FOUND BRASS CAP "1940"
N: 379419.0 - E: 666548.9
I: FOUND BRASS CAP "1940"
N: 376761.3 - E: 666560.2
J: FOUND BRASS CAP "1940"
N: 376630.2 - E: 664029.0
K: FOUND BRASS CAP "1940"
N: 381978.1 - E: 664013.6

17 OPERATOR CERTIFICATION

I hereby certify that the information contained herein is true and complete to the best of my knowledge and belief, and that this organization either owns a working interest or unleased mineral interest in the land including the proposed bottom hole location or has a right to drill this well at this location pursuant to a contract with an owner of such a mineral or working interest, or in a voluntary pooling agreement or a compulsory pooling

order heretofore entered by the division

Signature: *Bradley Bishop* Date: **1-16-18**

Printed Name: **BRADLEY BISHOP**

E-mail Address: **BBISHOP@MEWBOURNE.COM**

18 SURVEYOR CERTIFICATION

I hereby certify that the well location shown on this plat was plotted from field notes of actual surveys made by me or under my supervision, and that the same is true and correct to the best of my belief.

9-22-2017

Date of Survey

Signature and Seal of Professional Surveyor

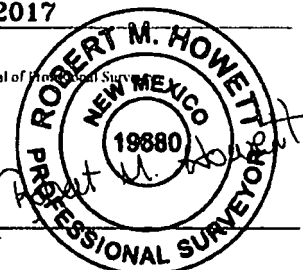

19880

Certificate Number

RRC-Job No.: **LS1708591**

Ref 10-15-18

United States Department of the Interior
Bureau of Land Management
Carlsbad Field Office
620 E Greene Street
Carlsbad, New Mexico 88201-1287

Statement Accepting Responsibility for Operations

Operator Name: Mewbourne Oil Company
Street or Box: P.O. Box 5270
City, State: Hobbs, New Mexico
Zip Code: 88241

The undersigned accepts all applicable terms, conditions, stipulations, and restrictions concerning operations conducted of the leased land or portion thereof, as described below.

Lease Number: NMLC 061497 – G,J,B Sec 13,
NMNM 121953 O,J,G Sec 12
NMNM 57261-B

Legal Description of Land: Section 13, T-26S, R-29E Eddy County, New Mexico.
Location @ 2500' FNL & 1830' FEL

Formation (if applicable): Wolfcamp

Bond Coverage: \$150,000

BLM Bond File: NM1693 nationwide, NMB000919

Authorized Signature: _____

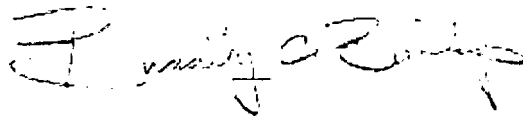

Name: Bradley Bishop
Title: Regulatory Manager
Date: 1-8-18