

UNITED STATES
DEPARTMENT OF THE INTERIOR
BUREAU OF LAND MANAGEMENTFORM APPROVED
OMB NO. 1004-0137
Expires: January 31, 2018**SUNDRY NOTICES AND REPORTS ON WELLS**
*Do not use this form for proposals to drill or to re-enter an abandoned well. Use form 3160-3 (APD) for such proposals.*5. Lease Serial No.
NMNM115410

6. If Indian, Allottee or Tribe Name

SUBMIT IN TRIPLICATE - Other instructions on page 27. If Unit or CA/Agreement, Name and/or No.
NMNM137839

1. Type of Well

☒ Oil Well ☐ Gas Well ☐ Other8. Well Name and No.
DR SCRIVNER FEDERAL COM 124H

2. Name of Operator

MATADOR PRODUCTION COMPANY

Contact: TAMMY R LINK

E-Mail: tlink@matadorresources.com

9. API Well No.
30-015-43820-00-S1

3a. Address

ONE LINCOLN CENTER 5400 LBJ FREEWAY SUITE 1500
DALLAS, TX 75240

3b. Phone No. (include area code)

500 575-627-2465

10. Field and Pool or Exploratory Area
CULEBRA BLUFF

4. Location of Well (Footage, Sec., T., R., M., or Survey Description)

Sec 1 T24S R28E SESE 661FSL 661FEL

11. County or Parish, State

EDDY COUNTY, NM

12. CHECK THE APPROPRIATE BOX(ES) TO INDICATE NATURE OF NOTICE, REPORT, OR OTHER DATA

TYPE OF SUBMISSION	TYPE OF ACTION			
<input type="checkbox"/> Notice of Intent	<input type="checkbox"/> Acidize	<input type="checkbox"/> Deepen	<input type="checkbox"/> Production (Start/Resume)	<input type="checkbox"/> Water Shut-Off
<input checked="" type="checkbox"/> Subsequent Report	<input type="checkbox"/> Alter Casing	<input type="checkbox"/> Hydraulic Fracturing	<input type="checkbox"/> Reclamation	<input type="checkbox"/> Well Integrity
<input type="checkbox"/> Final Abandonment Notice	<input type="checkbox"/> Casing Repair	<input type="checkbox"/> New Construction	<input type="checkbox"/> Recomplete	<input checked="" type="checkbox"/> Other
	<input type="checkbox"/> Change Plans	<input type="checkbox"/> Plug and Abandon	<input type="checkbox"/> Temporarily Abandon	Change to Original A
	<input type="checkbox"/> Convert to Injection	<input type="checkbox"/> Plug Back	<input type="checkbox"/> Water Disposal	PD

13. Describe Proposed or Completed Operation: Clearly state all pertinent details, including estimated starting date of any proposed work and approximate duration thereof. If the proposal is to deepen directionally or recompleat horizontally, give subsurface locations and measured and true vertical depths of all pertinent markers and zones. Attach the Bond under which the work will be performed or provide the Bond No. on file with BLM/BIA. Required subsequent reports must be filed within 30 days following completion of the involved operations. If the operation results in a multiple completion or recompleat in a new interval, a Form 3160-4 must be filed once testing has been completed. Final Abandonment Notices must be filed only after all requirements, including reclamation, have been completed and the operator has determined that the site is ready for final inspection.

BLM BOND No: NMB001079

Surety Bond No: RLB0015172

See attached Amended C-102, note change to dedicated acreage 160 acres.

RECEIVED

OCT 16 2018

DISTRICT II-ARTESIA O.C.D.

14. I hereby certify that the foregoing is true and correct.	
Electronic Submission #429905 verified by the BLM Well Information System For MATADOR PRODUCTION COMPANY, sent to the Carlsbad Committed to AFMSS for processing by DEBORAH MCKINNEY on 08/16/2018 (18DLM0568SE)	
Name (Printed/Typed) TAMMY R LINK	Title PRODUCTION ANALYST
Signature (Electronic Submission)	Date 08/03/2018

THIS SPACE FOR FEDERAL OR STATE OFFICE USE

Approved By <u>Mustafa Hagar</u>	Title <u>Project Manager</u>	Date <u>10-11-2018</u>
Conditions of approval, if any, are attached. Approval of this notice does not warrant or certify that the applicant holds legal or equitable title to those rights in the subject lease which would entitle the applicant to conduct operations thereon.	Office <u>Artesia Field Office</u>	

Title 18 U.S.C. Section 1001 and Title 43 U.S.C. Section 1212, make it a crime for any person knowingly and willfully to make to any department or agency of the United States any false, fictitious or fraudulent statements or representations as to any matter within its jurisdiction.

(Instructions on page 2)

** BLM REVISED ** BLM REVISED ** BLM REVISED ** BLM REVISED ** BLM REVISED **

RW/10-23-18

District I
1625 N French Dr, Hobbs, NM 88240
Phone: (575) 393-6161 Fax: (575) 393-0720
District II
811 S First St, Artesia, NM 88210
Phone: (575) 748-1283 Fax: (575) 748-9720
District III
1000 Rio Brazos Road, Aztec, NM 87410
Phone: (505) 334-6178 Fax: (505) 334-6170
District IV
1220 S St. Francis Dr, Sante Fe, NM 87505
Phone: (505) 476-3460 Fax: (505) 476-3462

State of New Mexico
Energy, Minerals & Natural Resources
Department
OIL CONSERVATION DIVISION
South St. Francis Dr.
Sante Fe, NM 87505

FORM C-102
Revised August 1, 2011
Submit one copy to appropriate
District Office

☒ AMENDED REPORT

DISTRICT II-ARTESIA O.C.D.
WELL LOCATION AND ACREAGE DEDICATION PLAT

¹ API Number 30-015-43820	² Pool Code 15011	³ Pool Name CULEBRA BLUFF;BONE SPRING, SOUTH
⁴ Property Code 316327	⁵ Property Name DR. SCRIVNER FED 01-24S-28E RB	⁶ Well Number #124H
⁷ OGRID No. 228937	⁸ Operator Name MATADOR PRODUCTION COMPANY	⁹ Elevation 2984'

¹⁰Surface Location

UL or lot no.	Section	Township	Range	Lot Idn	Feet from the	North/South line	Feet from the	East/West line	County
P	1	24-S	28-E	-	661'	SOUTH	661'	EAST	EDDY

UL or lot no.	Section	Township	Range	Lot Idn	Feet from the	North/South line	Feet from the	East/West line	County
M	1	24-S	28-E	-	675'	SOUTH	241'	WEST	EDDY

¹¹ Dedicated Acres 160	¹² Joint or Infill	¹³ Consolidation Code	¹⁴ Order No.
--------------------------------------	-------------------------------	----------------------------------	-------------------------

No allowable will be assigned to this completion until all interests have been consolidated or a non-standard unit has been approved by the division.

<p>BOTTOM HOLE LOCATION NEW MEXICO EAST NAD 1927 X=588132 Y=451647 LAT.: N 32.2413732 LONG.: W 104.0482820 NAD 1983 X=629316 Y=451706 LAT.: N 32.2414949 LONG.: W 104.0487739 MD = 13165'</p>	<p>FIRST PERFORATION POINT NEW MEXICO EAST NAD 1927 X=592660 Y=451650 LAT.: N 32.2413478 LONG.: W 104.0336368 NAD 1983 X=633844 Y=451709 LAT.: N 32.2414697 LONG.: W 104.0341280 MD = 8623'</p>	<p>PENETRATION POINT NEW MEXICO EAST NAD 1927 X=593137 Y=451661 LAT.: N 32.2413744 LONG.: W 104.0320950 NAD 1983 X=634321 Y=451720 LAT.: N 32.2414964 LONG.: W 104.0325862 MD = 7865'</p>	<p>17 OPERATOR CERTIFICATION I hereby certify that the information contained herein is true and complete to the best of my knowledge and belief, and that this organization either owns a working interest or undivided mineral interest in the land including the proposed bottom hole location or has a right to drill this well at this location pursuant to a contract with an owner of such a mineral or working interest, or to a voluntary pooling agreement or a compulsory pooling order heretofore entered by the division. Chris Carleton Printed Name ccarleton@matadorresources.com E-mail Address</p>
<p>LAST PERFORATION POINT NEW MEXICO EAST NAD 1927 X=588196 Y=451647 LAT.: N 32.2413714 LONG.: W 104.0480755 NAD 1983 X=629380 Y=451705 LAT.: N 32.2414931 LONG.: W 104.0485673 MD = 13100'</p>	<p>SURFACE LOCATION NEW MEXICO EAST NAD 1927 X=592560 Y=451653 LAT.: N 32.2413567 LONG.: W 104.0339604 NAD 1983 X=633744 Y=451712 LAT.: N 32.2414786 LONG.: W 104.0344516 ELEV = 2984'</p>	<p>18 SURVEYOR CERTIFICATION I hereby certify that the well location shown on this plat was plotted from field notes of actual surveys made by me or under my supervision, and that the same is true to the best of my belief. Date of Survey Signature and Title of Professional Surveyor Certificate Number</p>	<p>11/19/2015 MICHAEL BROWN NEW MEXICO PROFESSIONAL SURVEYOR 18329</p>

S:\SURVEY\MATADOR_RESOURCES\DR_SCRIVNER_FED_01-24S-28E\FINAL_PRODUCTS\AD_DR_SCRIVNER_FED_01-24S-28E_RB_124H.DWG 8/7/2016 4:32:27 PM adisabeta

RWP-16-23-18

SCALE: 1" = 1000'
0' 500' 1000'

SECTION 1, TOWNSHIP 24-S, RANGE 28-E, N.M.P.M.
EDDY COUNTY, NEW MEXICO

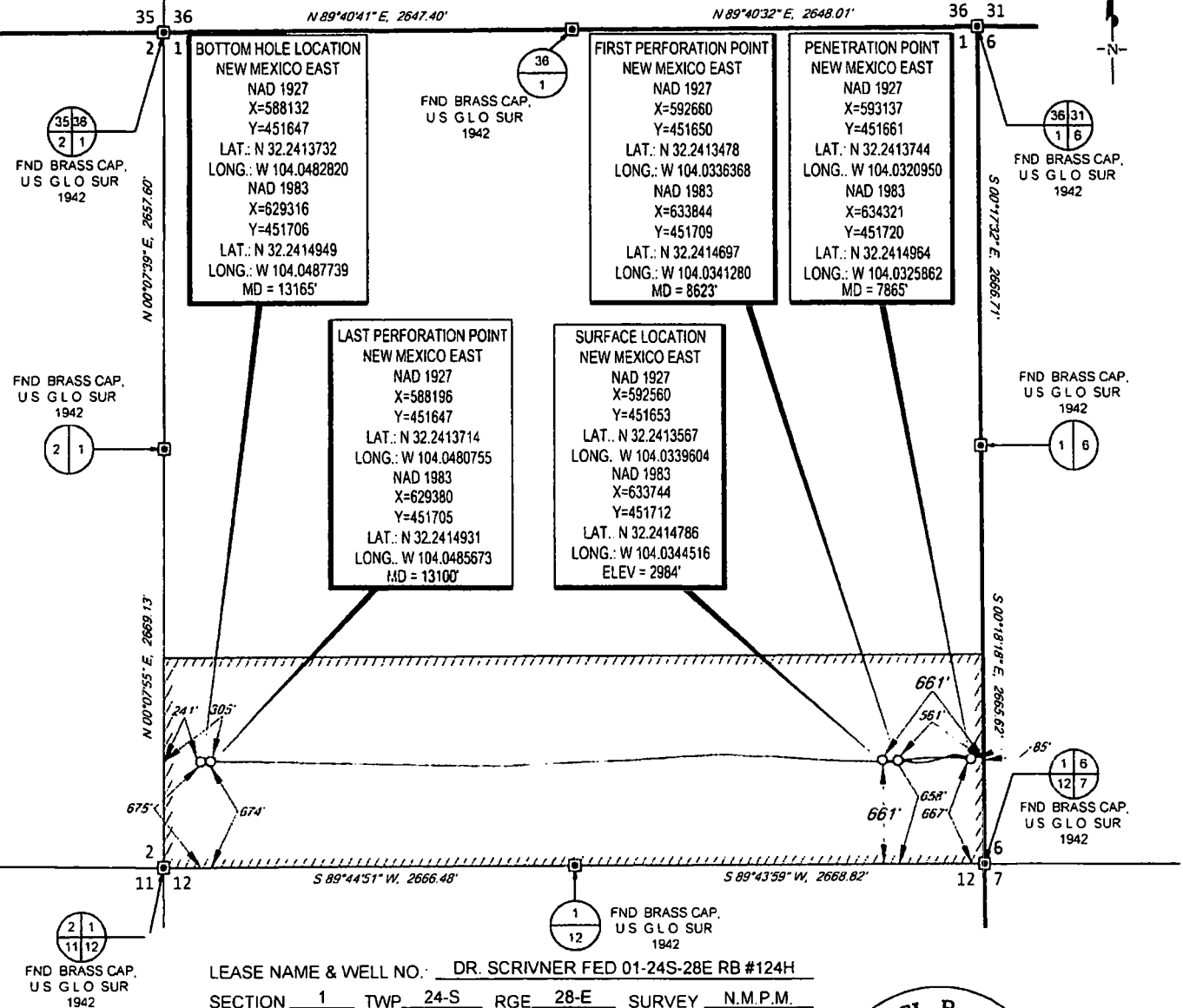

LEASE NAME & WELL NO.: DR. SCRIVNER FED 01-24S-28E RB #124H
SECTION 1 TWP. 24-S RGE 28-E SURVEY N.M.P.M.
COUNTY EDDY STATE NM ELEVATION 2984'
DESCRIPTION 661' FSL & 661' FEL



TOPOGRAPHIC
LOYALTY · INNOVATION · INTEGRITY
1400 EVERMAN PARKWAY, Ste. 197 • FT. WORTH, TEXAS 76140
TELEPHONE: (817) 744-7512 • FAX: (817) 744-7548
2903 NORTH BIG SPRING • MIDLAND, TEXAS 79705
TELEPHONE: (432) 682-1853 OR (800) 787-1853 • FAX: (432) 682-1743
WWW.TOPOGRAPHIC.COM

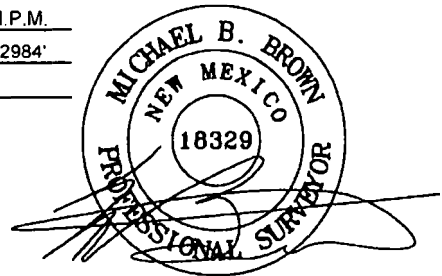

Michael Blake Brown, P.S. No. 18329
NOVEMBER 6, 2017

DR. SCRIVNER FED 01-24S-28E RB #124H AS-COMPLETED	REVISION:	
	INT	DATE
DATE: 11/06/17		
FILE: AD_DR_SCRIVNER_FED_01-24S-28E_RB_124H		
DRAWN BY: AMD		
SHEET: 1 OF 1		

NOTES:
1 ORIGINAL DOCUMENT SIZE: 8 5/8" X 11"
2 ALL BEARINGS, DISTANCES, AND COORDINATE VALUES CONTAINED HEREIN ARE GRID BASED UPON THE NEW MEXICO STATE PLANE COORDINATE SYSTEM, EAST ZONE, U.S. SURVEY FEET, NORTH AMERICAN DATUM 1927
3 CERTIFICATION IS MADE ONLY TO THE LOCATION OF THIS EASEMENT, IN RELATION TO THE EVIDENCE FOUND DURING A FIELD SURVEY, MADE ON THE GROUND, UNDER MY SUPERVISION, AND USING DOCUMENTATION PROVIDED BY MATADOR PRODUCTION COMPANY. ONLY UTILITIES/EASEMENTS THAT WERE VISIBLE ON THE DATE OF THIS SURVEY, WITHIN/ADJOINING THIS EASEMENT, HAVE BEEN LOCATED AS SHOWN HEREON OF WHICH I HAVE KNOWLEDGE. THIS CERTIFICATION IS LIMITED TO THOSE PERSONS OR ENTITIES SHOWN ON THE FACE OF THIS PLAT AND IS NON-TRANSFERABLE, AND MADE FOR THIS TRANSACTION ONLY