

Carlsbad Field Office

OCD Artesia

NOV 06 2018

FORM APPROVED
OMB No. 1004-0137
Expires: January 31, 2018

UNITED STATES
DEPARTMENT OF THE INTERIOR
BUREAU OF LAND MANAGEMENT

APPLICATION FOR PERMIT TO DRILL OR REENTER

1a. Type of work: <input checked="" type="checkbox"/> DRILL <input type="checkbox"/> REENTER		5. Lease Serial No. MNMM015303
1b. Type of Well: <input checked="" type="checkbox"/> Oil Well <input type="checkbox"/> Gas Well <input type="checkbox"/> Other		6. If Indian, Allottee or Tribe Name
1c. Type of Completion: <input type="checkbox"/> Hydraulic Fracturing <input type="checkbox"/> Single Zone <input checked="" type="checkbox"/> Multiple Zone		7. If Unit or CA Agreement, Name and No.
2. Name of Operator OXY USA INCORPORATED		8. Lease Name and Well No. CORRAL DRAW 14-13 FEDERAL 35H 320833
3a. Address 5 Greenway Plaza, Suite 110 Houston TX 77046	3b. Phone No. (include area code) (713)366-5716	9. API Well No. 30-015-45415 96473
4. Location of Well (Report location clearly and in accordance with any State requirements. *) At surface SESW / 1154 FSL / 2223 FWL / LAT 32.1259328 / LONG -103.9565553 At proposed prod. zone SESE / 1260 FSL / 180 FEL / LAT 32.1262809 / LONG -103.9299778		10. Field and Pool, or Exploratory PIERCE CROSSING BONE SPRING, EA
11. Sec., T R M. or Blk. and Survey or Area SEC 14 / T25S / R29E / NMP		
14. Distance in miles and direction from nearest town or post office* 8 miles		12. County or Parish EDDY
13. State NM		
15. Distance from proposed* location to nearest property or lease line, ft (Also to nearest drig. unit line, if any) 50 feet	16. No. of acres in lease 1280	17. Spacing Unit dedicated to this well 240
18. Distance from proposed location* to nearest well, drilling, completed, applied for, on this lease, ft. 35 feet	19. Proposed Depth 10270 feet / 17690 feet	20. BLM/BIA Bond No. in file FED: ESB000226
21. Elevations (Show whether DF, KDB, RT, GL, etc.) 3101 feet	22. Approximate date work will start* 01/01/2020	23. Estimated duration 20 days
24. Attachments		

The following, completed in accordance with the requirements of Onshore Oil and Gas Order No. 1, and the Hydraulic Fracturing rule per 43 CFR 3162.3-3 (as applicable)

- | | |
|--|---|
| 1. Well plat certified by a registered surveyor. | 4. Bond to cover the operations unless covered by an existing bond on file (see Item 20 above). |
| 2. A Drilling Plan | 5. Operator certification. |
| 3. A Surface Use Plan (if the location is on National Forest System Lands, the SUPO must be filed with the appropriate Forest Service Office). | 6. Such other site specific information and/or plans as may be requested by the BLM. |

25. Signature (Electronic Submission)	Name (Printed/Typed) David Stewart / Ph: (713)366-5716	Date 05/10/2018
Title Sr. Regulatory Advisor		
Approved by (Signature) (Electronic Submission)	Name (Printed/Typed) Christopher Walls / Ph: (575)234-2234	Date 10/25/2018
Title Petroleum Engineer		

Application approval does not warrant or certify that the applicant holds legal or equitable title to those rights in the subject lease which would entitle the applicant to conduct operations thereon.

Conditions of approval, if any, are attached.

Title 18 U.S.C. Section 1001 and Title 43 U.S.C. Section 1212, make it a crime for any person knowingly and willfully to make to any department or agency of the United States any false, fictitious or fraudulent statements or representations as to any matter within its jurisdiction.

APPROVED WITH CONDITIONS
Approval Date: 10/25/2018

Ruf 11-8-18

INSTRUCTIONS

GENERAL: This form is designed for submitting proposals to perform certain well operations, as indicated on Federal and Indian lands and leases for action by appropriate Federal agencies, pursuant to applicable Federal laws and regulations. Any necessary special instructions concerning the use of this form and the number of copies to be submitted, particularly with regard to local, area, or regional procedures and practices, either are shown below or will be issued by, or may be obtained from local Federal offices.

ITEM 1: If the proposal is to redrill to the same reservoir at a different subsurface location or to a new reservoir, use this form with appropriate notations. Consult applicable Federal regulations concerning subsequent work proposals or reports on the well.

ITEM 4: Locations on Federal or Indian land should be described in accordance with Federal requirements. Consult local Federal offices for specific instructions.

ITEM 14: Needed only when location of well cannot readily be found by road from the land or lease description. A plat, or plats, separate or on the reverse side, showing the roads to, and the surveyed location of, the well, and any other required information, should be furnished when required by Federal agency offices.

ITEMS 15 AND 18: If well is to be, or has been directionally drilled, give distances for subsurface location of hole in any present or objective productive zone.

ITEM 22: Consult applicable Federal regulations, or appropriate officials, concerning approval of the proposal before operations are started.

ITEM 24: If the proposal will involve hydraulic fracturing operations, you must comply with 43 CFR 3162.3-3, including providing information about the protection of usable water. Operators should provide the best available information about all formations containing water and their depths. This information could include data and interpretation of resistivity logs run on nearby wells. Information may also be obtained from state or tribal regulatory agencies and from local BLM offices.

NOTICES

The Privacy Act of 1974 and regulation in 43 CFR 2.48(d) provide that you be furnished the following information in connection with information required by this application.

AUTHORITY: 30 U.S.C. 181 et seq., 25 U.S.C. 396; 43 CFR 3160

PRINCIPAL PURPOSES: The information will be used to: (1) process and evaluate your application for a permit to drill a new oil, gas, or service well or to reenter a plugged and abandoned well; and (2) document, for administrative use, information for the management, disposal and use of National Resource Lands and resources including (a) analyzing your proposal to discover and extract the Federal or Indian resources encountered; (b) reviewing procedures and equipment and the projected impact on the land involved; and (c) evaluating the effects of the proposed operation on the surface and subsurface water and other environmental impacts.

ROUTINE USE: Information from the record and/or the record will be transferred to appropriate Federal, State, and local or foreign agencies, when relevant to civil, criminal or regulatory investigations or prosecution, in connection with congressional inquiries and for regulatory responsibilities.

EFFECT OF NOT PROVIDING INFORMATION: Filing of this application and disclosure of the information is mandatory only if you elect to initiate a drilling or reentry operation on an oil and gas lease.

The Paperwork Reduction Act of 1995 requires us to inform you that:

The BLM connects this information to an evaluation of the technical, safety, and environmental factors involved with drilling for oil and/or gas on Federal and Indian oil and gas leases. This information will be used to analyze and approve applications. Response to this request is mandatory only if the operator elects to initiate drilling or reentry operations on an oil and gas lease. The BLM would like you to know that you do not have to respond to this or any other Federal agency-sponsored information collection unless it displays a currently valid OMB control number.

BURDEN HOURS STATEMENT: Public reporting burden for this form is estimated to average 8 hours per response, including the time for reviewing instructions, gathering and maintaining data, and completing and reviewing the form. Direct comments regarding the burden estimate or any other aspect of this form to U.S. Department of the Interior, Bureau of Land Management (1004-0137), Bureau Information Connection Clearance Officer (WO-630), 1849 C Street, N.W., Mail Stop 401 LS, Washington, D.C. 20240.

Additional Operator Remarks

Location of Well

I. SHL: SESW / 1154 FSL / 2223 FWL / TWSP: 25S / RANGE: 29E / SECTION: 14 / LAT: 32.1259328 / LONG: -103.9565553 (TVD: 0 feet, MD: 0 feet)
PPP: SWSE / 1261 FSL / 2300 FEL / TWSP: 25S / RANGE: 29E / SECTION: 14 / LAT: 32.1262244 / LONG: -103.9539841 (TVD: 10170 feet, MD: 10532 feet)
BHL: SESE / 1260 FSL / 180 FEL / TWSP: 25S / RANGE: 29E / SECTION: 13 / LAT: 32.1262809 / LONG: -103.9299778 (TVD: 10270 feet, MD: 17690 feet)

BLM Point of Contact

Name: Tenille Ortiz

Title: Legal Instruments Examiner

Phone: 5752342224

Email: tortiz@blm.gov

Review and Appeal Rights

A person contesting a decision shall request a State Director review. This request must be filed within 20 working days of receipt of the Notice with the appropriate State Director (see 43 CFR 3165.3). The State Director review decision may be appealed to the Interior Board of Land Appeals, 801 North Quincy Street, Suite 300, Arlington, VA 22203 (see 43 CFR 3165.4). Contact the above listed Bureau of Land Management office for further information.

PECOS DISTRICT

DRILLING CONDITIONS OF APPROVAL

OPERATOR'S NAME:	OXY USA INCORPORATED
LEASE NO.:	NMNM015303
WELL NAME & NO.:	CORRAL DRAW 14-13 FED 35H
SURFACE HOLE FOOTAGE:	1154'/S & 2223'/W
BOTTOM HOLE FOOTAGE:	1260'/S & 180'/E
LOCATION:	SECTION 14, T25S, R29E, NMPM
COUNTY:	EDDY

Potash	<input checked="" type="radio"/> None	<input type="radio"/> Secretary	<input type="radio"/> R-111-P
Cave/Karst Potential	<input checked="" type="radio"/> Low	<input type="radio"/> Medium	<input type="radio"/> High
Variance	<input type="radio"/> None	<input checked="" type="radio"/> Flex Hose	<input type="radio"/> Other
Wellhead	<input type="radio"/> Conventional	<input checked="" type="radio"/> Multibowl	
Other	<input type="checkbox"/> 4 String Area	<input type="checkbox"/> Capitan Reef	<input type="checkbox"/> WIPP

A. Hydrogen Sulfide

1. Hydrogen Sulfide (H₂S) monitors shall be installed prior to drilling out the surface shoe. If H₂S is detected in concentrations greater than 100 ppm, the Hydrogen Sulfide area shall meet Onshore Order 6 requirements, which includes equipment and personnel/public protection items. If Hydrogen Sulfide is encountered, provide measured values and formations to the BLM.

B. CASING

1. The 10 3/4 inch surface casing shall be set at approximately 621 feet (a minimum of 25 feet into the Rustler Anhydrite and above the salt) and cemented to the surface.
Excess calculates to 11% - additional cement will be required.
 - a. If cement does not circulate to the surface, the appropriate BLM office shall be notified and a temperature survey utilizing an electronic type temperature survey with surface log readout will be used or a cement bond log shall be run to verify the top of the cement. Temperature survey will be run a minimum of six hours after pumping cement and ideally between 8-10 hours after completing the cement job.
 - b. Wait on cement (WOC) time for a primary cement job will be a minimum of 8 hours or 500 pounds compressive strength, whichever is greater. (This is to include the lead cement)
 - c. Wait on cement (WOC) time for a remedial job will be a minimum of 4 hours

after bringing cement to surface or 500 pounds compressive strength, whichever is greater.

- d. If cement falls back, remedial cementing will be done prior to drilling out that string.

Intermediate casing must be kept fluid filled to meet BLM minimum collapse requirement.

2. The minimum required fill of cement behind the 7 5/8 inch intermediate casing is:

Operator has proposed DV tool at depth of 3286', but will adjust cement proportionately if moved. DV tool shall be set a minimum of 50' below previous shoe and a minimum of 200' above current shoe. Operator shall submit sundry if DV tool depth cannot be set in this range. If an ECP is used, it is to be set a minimum of 50' below the shoe to provide cement across the shoe. If it cannot be set below the shoe, a CBL shall be run to verify cement coverage.

- a. First stage to DV tool: Cement to circulate. If cement does not circulate off the DV tool, contact the appropriate BLM office before proceeding with second stage cement job. **Excess calculates to 21% - additional cement might be required.**
- b. Second stage above DV tool:
 - Cement to surface. If cement does not circulate, contact the appropriate BLM office.

3. The minimum required fill of cement behind the 5 1/2 inch production casing is:

- Cement should tie-back at least **200** feet into previous casing string. Operator shall provide method of verification. **Excess calculates to 18% - additional cement might be required.**

C. PRESSURE CONTROL

1. Variance approved to use flex line from BOP to choke manifold. Manufacturer's specification to be readily available. No external damage to flex line. Flex line to be installed as straight as possible (no hard bends).

2.

Option 1:

- i. Minimum working pressure of the blowout preventer (BOP) and related equipment (BOPE) required for drilling below the surface casing shoe shall be **5000 (5M)** psi.

Option 2:

- i. Operator has proposed a multi-bowl wellhead assembly. This assembly will only be tested when installed on the surface casing. Minimum working pressure of the blowout preventer (BOP) and related equipment (BOPE) required for drilling below the surface casing shoe shall be **5000 (5M)** psi.
 - a. Wellhead shall be installed by manufacturer's representatives, submit documentation with subsequent sundry.
 - b. If the welding is performed by a third party, the manufacturer's representative shall monitor the temperature to verify that it does not exceed the maximum temperature of the seal.
 - c. Manufacturer representative shall install the test plug for the initial BOP test.
 - d. Whenever any seal subject to test pressure is broken, all the tests in OOGO2.III.A.2.i must be followed.
 - e. If the cement does not circulate and one inch operations would have been possible with a standard wellhead, the well head shall be cut off, cementing operations performed and another wellhead installed.

D. SPECIAL REQUIREMENT(S)

Waste Minimization Plan (WMP)

In the interest of resource development, submission of additional well gas capture development plan information is deferred but may be required by the BLM Authorized Officer at a later date.

MHH 10202018

GENERAL REQUIREMENTS

The BLM is to be notified in advance for a representative to witness:

- a. Spudding well (minimum of 24 hours)
- b. Setting and/or Cementing of all casing strings (minimum of 4 hours)
- c. BOPE tests (minimum of 4 hours)

☒ Chaves and Roosevelt Counties

Call the Roswell Field Office, 2909 West Second St., Roswell NM 88201.

During office hours call (575) 627-0272.

After office hours call (575)

☒ Eddy County

Call the Carlsbad Field Office, 620 East Greene St., Carlsbad, NM 88220,

(575) 361-2822

☒ Lea County

Call the Hobbs Field Station, 414 West Taylor, Hobbs NM 88240, (575)

393-3612

1. Unless the production casing has been run and cemented or the well has been properly plugged, the drilling rig shall not be removed from over the hole without prior approval.
 - a. In the event the operator has proposed to drill multiple wells utilizing a skid/walking rig. Operator shall secure the wellbore on the current well, after installing and testing the wellhead, by installing a blind flange of like pressure rating to the wellhead and a pressure gauge that can be monitored while drilling is performed on the other well(s).
 - b. When the operator proposes to set surface casing with Spudder Rig
 - Notify the BLM when moving in and removing the Spudder Rig.
 - Notify the BLM when moving in the 2nd Rig. Rig to be moved in within 90 days of notification that Spudder Rig has left the location.
 - BOP/BOPE test to be conducted per Onshore Oil and Gas Order No. 2 as soon as 2nd Rig is rigged up on well.
2. Floor controls are required for 3M or Greater systems. These controls will be on the rig floor, unobstructed, readily accessible to the driller and will be operational at all times during drilling and/or completion activities. Rig floor is defined as the area immediately around the rotary table; the area immediately above the substructure on which the draw works are located, this does not include the dog house or stairway area.

3. The record of the drilling rate along with the GR/N well log run from TD to surface (horizontal well – vertical portion of hole) shall be submitted to the BLM office as well as all other logs run on the borehole 30 days from completion. If available, a digital copy of the logs is to be submitted in addition to the paper copies. The Rustler top and top and bottom of Salt are to be recorded on the Completion Report.

A. CASING

1. Changes to the approved APD casing program need prior approval if the items substituted are of lesser grade or different casing size or are Non-API. The Operator can exchange the components of the proposal with that of superior strength (i.e. changing from J-55 to N-80, or from 36# to 40#). Changes to the approved cement program need prior approval if the altered cement plan has less volume or strength or if the changes are substantial (i.e. Multistage tool, ECP, etc.). The initial wellhead installed on the well will remain on the well with spools used as needed.
2. Wait on cement (WOC) for Potash Areas: After cementing but before commencing any tests, the casing string shall stand cemented under pressure until both of the following conditions have been met: 1) cement reaches a minimum compressive strength of 500 psi for all cement blends, 2) until cement has been in place at least 24 hours. WOC time will be recorded in the driller's log.
3. Wait on cement (WOC) for Water Basin: After cementing but before commencing any tests, the casing string shall stand cemented under pressure until both of the following conditions have been met: 1) cement reaches a minimum compressive strength of 500 psi at the shoe, 2) until cement has been in place at least 8 hours. WOC time will be recorded in the driller's log. See individual casing strings for details regarding lead cement slurry requirements.
4. Provide compressive strengths including hours to reach required 500 pounds compressive strength prior to cementing each casing string. Have well specific cement details onsite prior to pumping the cement for each casing string.
5. No pea gravel permitted for remedial or fall back remedial without prior authorization from the BLM engineer.
6. On that portion of any well approved for a 5M BOPE system or greater, a pressure integrity test of each casing shoe shall be performed. Formation at the shoe shall be tested to a minimum of the mud weight equivalent anticipated to control the formation pressure to the next casing depth or at total depth of the well. This test shall be performed before drilling more than 20 feet of new hole.
7. If hardband drill pipe is rotated inside casing, returns will be monitored for metal. If metal is found in samples, drill pipe will be pulled and rubber protectors which have a larger diameter than the tool joints of the drill pipe will be installed prior to continuing drilling operations.

8. Whenever a casing string is cemented in the R-111-P potash area, the NMOCD requirements shall be followed.

B. PRESSURE CONTROL

1. All blowout preventer (BOP) and related equipment (BOPE) shall comply with well control requirements as described in Onshore Oil and Gas Order No. 2 and API RP 53 Sec. 17.
2. If a variance is approved for a flexible hose to be installed from the BOP to the choke manifold, the following requirements apply: Check condition of flexible line from BOP to choke manifold, replace if exterior is damaged or if line fails test. Line to be as straight as possible with no hard bends and is to be anchored according to Manufacturer's requirements. The flexible hose can be exchanged with a hose of equal size and equal or greater pressure rating. Anchor requirements, specification sheet and hydrostatic pressure test certification matching the hose in service, to be onsite for review. These documents shall be posted in the company man's trailer and on the rig floor.
3. 5M or higher system requires an HCR valve, remote kill line and annular to match. The remote kill line is to be installed prior to testing the system and tested to stack pressure.
4. If the operator has proposed a multi-bowl wellhead assembly in the APD. The following requirements must be met:
 - a. Wellhead shall be installed by manufacturer's representatives, submit documentation with subsequent sundry.
 - b. If the welding is performed by a third party, the manufacturer's representative shall monitor the temperature to verify that it does not exceed the maximum temperature of the seal.
 - c. Manufacturer representative shall install the test plug for the initial BOP test.
 - d. Whenever any seal subject to test pressure is broken, all the tests in OOGO2.III.A.2.i must be followed.
 - e. If the cement does not circulate and one inch operations would have been possible with a standard wellhead, the well head shall be cut off, cementing operations performed and another wellhead installed.
5. The appropriate BLM office shall be notified a minimum of 4 hours in advance for a representative to witness the tests.
 - a. In a water basin, for all casing strings utilizing slips, these are to be set as soon as the crew and rig are ready and any fallback cement remediation has been done. The casing cut-off and BOP installation can be initiated four hours after installing the slips, which will be approximately six hours after bumping the

plug. For those casing strings not using slips, the minimum wait time before cut-off is eight hours after bumping the plug. BOP/BOPE testing can begin after cut-off or once cement reaches 500 psi compressive strength (including lead when specified), whichever is greater. However, if the float does not hold, cut-off cannot be initiated until cement reaches 500 psi compressive strength (including lead when specified).

- b. In potash areas, for all casing strings utilizing slips, these are to be set as soon as the crew and rig are ready and any fallback cement remediation has been done. For all casing strings, casing cut-off and BOP installation can be initiated at twelve hours after bumping the plug. However, **no tests** shall commence until the cement has had a minimum of 24 hours setup time.
- c. The tests shall be done by an independent service company utilizing a test plug not a cup or J-packer. The operator also has the option of utilizing an independent tester to test without a plug (i.e. against the casing) pursuant to Onshore Order 2 with the pressure not to exceed 70% of the burst rating for the casing. Any test against the casing must meet the WOC time for water basin (8 hours) or potash (24 hours) or 500 pounds compressive strength, whichever is greater, prior to initiating the test (see casing segment as lead cement may be critical item).
- d. The test shall be run on a 5000 psi chart for a 2-3M BOP/BOP, on a 10000 psi chart for a 5M BOP/BOPE and on a 15000 psi chart for a 10M BOP/BOPE. If a linear chart is used, it shall be a one hour chart. A circular chart shall have a maximum 2 hour clock. If a twelve hour or twenty-four hour chart is used, tester shall make a notation that it is run with a two hour clock.
- e. The results of the test shall be reported to the appropriate BLM office.
- f. All tests are required to be recorded on a calibrated test chart. A copy of the BOP/BOPE test chart and a copy of independent service company test will be submitted to the appropriate BLM office.
- g. The BOP/BOPE test shall include a low pressure test from 250 to 300 psi. The test will be held for a minimum of 10 minutes if test is done with a test plug and 30 minutes without a test plug. This test shall be performed prior to the test at full stack pressure.
- h. BOP/BOPE must be tested by an independent service company within 500 feet of the top of the Wolfcamp formation if the time between the setting of the intermediate casing and reaching this depth exceeds 20 days. This test does not exclude the test prior to drilling out the casing shoe as per Onshore Order No. 2.

C. DRILLING MUD

Mud system monitoring equipment, with derrick floor indicators and visual and audio alarms, shall be operating before drilling into the Wolfcamp formation, and shall be used until production casing is run and cemented.

D. WASTE MATERIAL AND FLUIDS

All waste (i.e. drilling fluids, trash, salts, chemicals, sewage, gray water, etc.) created as a result of drilling operations and completion operations shall be safely contained and disposed of properly at a waste disposal facility. No waste material or fluid shall be disposed of on the well location or surrounding area.

Porto-johns and trash containers will be on-location during fracturing operations or any other crew-intensive operations.

**PECOS DISTRICT
SURFACE USE
CONDITIONS OF APPROVAL**

OPERATOR'S NAME:	OXY USA INCORPORATED
LEASE NO.:	NMNM015303
WELL NAME & NO.:	CORRAL DRAW 14-13 FED 35H
SURFACE HOLE FOOTAGE:	1154'/S & 2223'/W
BOTTOM HOLE FOOTAGE:	1260'/S & 180'/E
LOCATION:	SECTION 14, T25S, R29E, NMPM
COUNTY:	EDDY

TABLE OF CONTENTS

Standard Conditions of Approval (COA) apply to this APD. If any deviations to these standards exist or special COAs are required, the section with the deviation or requirement will be checked below.

- ☐ **General Provisions**
- ☐ **Permit Expiration**
- ☐ **Archaeology, Paleontology, and Historical Sites**
- ☐ **Noxious Weeds**
- ☒ **Special Requirements**
 - Power Line Avian Protection**
 - Escape Ramps**
 - Raptor Nest Mitigation**
 - Cave/Karst**
- ☐ **Construction**
 - Notification
 - Topsoil
 - Closed Loop System
 - Federal Mineral Material Pits
 - Well Pads
 - Roads
- ☐ **Road Section Diagram**
- ☒ **Production (Post Drilling)**
 - Well Structures & Facilities
 - Pipelines
 - Electric Lines
- ☐ **Interim Reclamation**
- ☐ **Final Abandonment & Reclamation**

I. GENERAL PROVISIONS

The approval of the Application For Permit To Drill (APD) is in compliance with all applicable laws and regulations: 43 Code of Federal Regulations 3160, the lease terms, Onshore Oil and Gas Orders, Notices To Lessees, New Mexico Oil Conservation Division (NMOCD) Rules, National Historical Preservation Act As Amended, and instructions and orders of the Authorized Officer. Any request for a variance shall be submitted to the Authorized Officer on Form 3160-5, Sundry Notices and Report on Wells.

II. PERMIT EXPIRATION

If the permit terminates prior to drilling and drilling cannot be commenced within 60 days after expiration, an operator is required to submit Form 3160-5, Sundry Notices and Reports on Wells, requesting surface reclamation requirements for any surface disturbance. However, if the operator will be able to initiate drilling within 60 days after the expiration of the permit, the operator must have set the conductor pipe in order to allow for an extension of 60 days beyond the expiration date of the APD. (Filing of a Sundry Notice is required for this 60 day extension.)

III. ARCHAEOLOGICAL, PALEONTOLOGY & HISTORICAL SITES

Any cultural and/or paleontological resource discovered by the operator or by any person working on the operator's behalf shall immediately report such findings to the Authorized Officer. The operator is fully accountable for the actions of their contractors and subcontractors. The operator shall suspend all operations in the immediate area of such discovery until written authorization to proceed is issued by the Authorized Officer. An evaluation of the discovery shall be made by the Authorized Officer to determine the appropriate actions that shall be required to prevent the loss of significant cultural or scientific values of the discovery. The operator shall be held responsible for the cost of the proper mitigation measures that the Authorized Officer assesses after consultation with the operator on the evaluation and decisions of the discovery. Any unauthorized collection or disturbance of cultural or paleontological resources may result in a shutdown order by the Authorized Officer.

IV. NOXIOUS WEEDS

The operator shall be held responsible if noxious weeds become established within the areas of operations. Weed control shall be required on the disturbed land where noxious weeds exist, which includes the roads, pads, associated pipeline corridor, and adjacent land affected by the establishment of weeds due to this action. The operator shall consult with the Authorized Officer for acceptable weed control methods, which include following EPA and BLM requirements and policies.

V. SPECIAL REQUIREMENT(S)

Power line Avian Protection

Power lines shall be constructed and designed in accordance to standards outlined in "Suggested Practices for Avian Protection on Power lines: The State of the Art in 2006" Edison Electric Institute, APLIC, and the California Energy Commission 2006. The holder shall assume the burden and expense of proving that pole designs not shown in the above publication deter raptor perching, roosting, and nesting. Such proof shall be provided by a raptor expert approved by the Authorized Officer. The BLM reserves the right to require modification or additions to all power line structures placed on this right-of-way, should they be necessary to ensure the safety of large perching birds. The holder without liability or expense shall make such modifications and/or additions to the United States.

Escape Ramps

The operator will construct and maintain pipeline/utility trenches that are not otherwise fenced, screened, or netted to prevent livestock, wildlife, and humans from becoming entrapped. At a minimum, the operator will construct and maintain escape ramps, ladders, or other methods of avian and terrestrial wildlife escape in the trenches according to the following criteria:

- a. Any trench left open for eight (8) hours or less is not required to have escape ramps; however, before the trench is backfilled, the contractor/operator shall inspect the trench for wildlife, remove all trapped wildlife, and release them at least 100 yards from the trench.
- b. For trenches left open for eight (8) hours or more, earthen escape ramps (built at no more than a 30 degree slope and spaced no more than 500 feet apart) shall be placed in the trench.

Raptor Nest Mitigation

For portions of the project being constructed during the nesting season (March 1–August 31), the operator should contact a BLM biologist and conduct pre-construction nest surveys up to 2 weeks prior of vegetation removal and avoidance buffers around any occupied nest could be established (distances to be specified by the BLM) to ensure compliance with the MBTA.

- **The entirety of the well pads and compressor pad would be bermed to prevent oil, salt, and other chemical contaminants from leaving the areas. Topsoil should not be used to construct the berms. No water flow from the uphill side(s) of the bermed areas should be allowed to enter the well pads or compressor pad. The berm should be maintained through the life of the wells and after interim reclamation has been completed.**

- In the event that any underground voids are encountered during construction, construction activities would be halted, and the BLM would be notified immediately.
- To prevent cave and karst resource impacts from production activities due to the nature of karst terrain, the following would be required:
 - o A leak detection system would be required to provide an early alert to operators when a leak has occurred.
 - o Automatic shut-off, check valves, or similar systems would be installed for pipelines and tanks to minimize the effects of line failures used in production drilling.

VI. CONSTRUCTION

A. NOTIFICATION

The BLM shall administer compliance and monitor construction of the access road and well pad. Notify the Carlsbad Field Office at (575) 234-5909 at least 3 working days prior to commencing construction of the access road and/or well pad.

When construction operations are being conducted on this well, the operator shall have the approved APD and Conditions of Approval (COA) on the well site and they shall be made available upon request by the Authorized Officer.

B. TOPSOIL

The operator shall strip the top portion of the soil (root zone) from the entire well pad area and stockpile the topsoil along the edge of the well pad as depicted in the APD. The root zone is typically six (6) inches in depth. All the stockpiled topsoil will be redistributed over the interim reclamation areas. Topsoil shall not be used for berming the pad or facilities. For final reclamation, the topsoil shall be spread over the entire pad area for seeding preparation.

Other subsoil (below six inches) stockpiles must be completely segregated from the topsoil stockpile. Large rocks or subsoil clods (not evident in the surrounding terrain) must be buried within the approved area for interim and final reclamation.

C. CLOSED LOOP SYSTEM

Tanks are required for drilling operations: No Pits.

The operator shall properly dispose of drilling contents at an authorized disposal site.

D. FEDERAL MINERAL MATERIALS PIT

Payment shall be made to the BLM prior to removal of any federal mineral materials. Call the Carlsbad Field Office at (575) 234-5972.

E. WELL PAD SURFACING

Surfacing of the well pad is not required.

If the operator elects to surface the well pad, the surfacing material may be required to be removed at the time of reclamation. The well pad shall be constructed in a manner which creates the smallest possible surface disturbance, consistent with safety and operational needs.

F. EXCLOSURE FENCING (CELLARS & PITS)

Exclosure Fencing

The operator will install and maintain exclosure fencing for all open well cellars to prevent access to public, livestock, and large forms of wildlife before and after drilling operations until the pit is free of fluids and the operator initiates backfilling. (For examples of exclosure fencing design, refer to BLM's Oil and Gas Gold Book, Exclosure Fence Illustrations, Figure 1, Page 18.)

G. ON LEASE ACCESS ROADS**Road Width**

The access road shall have a driving surface that creates the smallest possible surface disturbance and does not exceed fourteen (14) feet in width. The maximum width of surface disturbance, when constructing the access road, shall not exceed twenty-five (25) feet.

Surfacing

Surfacing material is not required on the new access road driving surface. If the operator elects to surface the new access road or pad, the surfacing material may be required to be removed at the time of reclamation.

Where possible, no improvements should be made on the unsurfaced access road other than to remove vegetation as necessary, road irregularities, safety issues, or to fill low areas that may sustain standing water.

The Authorized Officer reserves the right to require surfacing of any portion of the access road at any time deemed necessary. Surfacing may be required in the event the road deteriorates, erodes, road traffic increases, or it is determined to be beneficial for future field development. The surfacing depth and type of material will be determined at the time of notification.

Crowning

Crowning shall be done on the access road driving surface. The road crown shall have a grade of approximately 2% (i.e., a 1" crown on a 14' wide road). The road shall conform to Figure 1; cross section and plans for typical road construction.

Ditching

Ditching shall be required on both sides of the road.

Turnouts

Vehicle turnouts shall be constructed on the road. Turnouts shall be intervisible with interval spacing distance less than 1000 feet. Turnouts shall conform to Figure 1; cross section and plans for typical road construction.

Drainage

Drainage control systems shall be constructed on the entire length of road (e.g. ditches, sidehill outslowing and insloping, lead-off ditches, culvert installation, and low water crossings).

A typical lead-off ditch has a minimum depth of 1 foot below and a berm of 6 inches above natural ground level. The berm shall be on the down-slope side of the lead-off ditch.

Cross Section of a Typical Lead-off Ditch

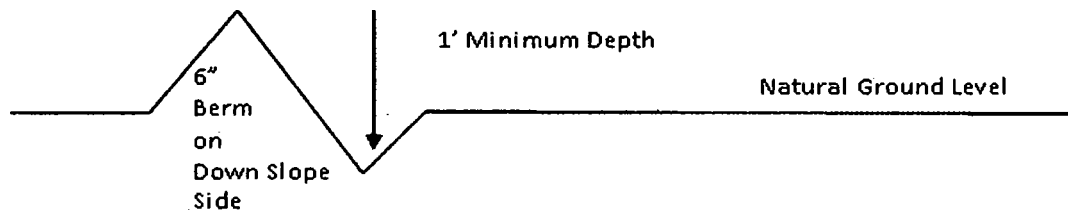

All lead-off ditches shall be graded to drain water with a 1 percent minimum to 3 percent maximum ditch slope. The spacing interval are variable for lead-off ditches and shall be determined according to the formula for spacing intervals of lead-off ditches, but may be amended depending upon existing soil types and centerline road slope (in %);

Formula for Spacing Interval of Lead-off Ditches

Example - On a 4% road slope that is 400 feet long, the water flow shall drain water into a lead-off ditch. Spacing interval shall be determined by the following formula:

$$400 \text{ foot road with } 4\% \text{ road slope: } \frac{400'}{4\%} + 100' = 200' \text{ lead-off ditch interval}$$

Cattle guards

An appropriately sized cattle guard sufficient to carry out the project shall be installed and maintained at fence/road crossings. Any existing cattle guards on the access road route shall be repaired or replaced if they are damaged or have deteriorated beyond practical use. The operator shall be responsible for the condition of the existing cattle guards that are in place and are utilized during lease operations.

Fence Requirement

Where entry is granted across a fence line, the fence shall be braced and tied off on both sides of the passageway prior to cutting. The operator shall notify the private surface landowner or the grazing allotment holder prior to crossing any fences.

Public Access

Public access on this road shall not be restricted by the operator without specific written approval granted by the Authorized Officer.

Construction Steps

1. Salvage topsoil
2. Construct road

3. Redistribute topsoil
4. Revegetate slopes

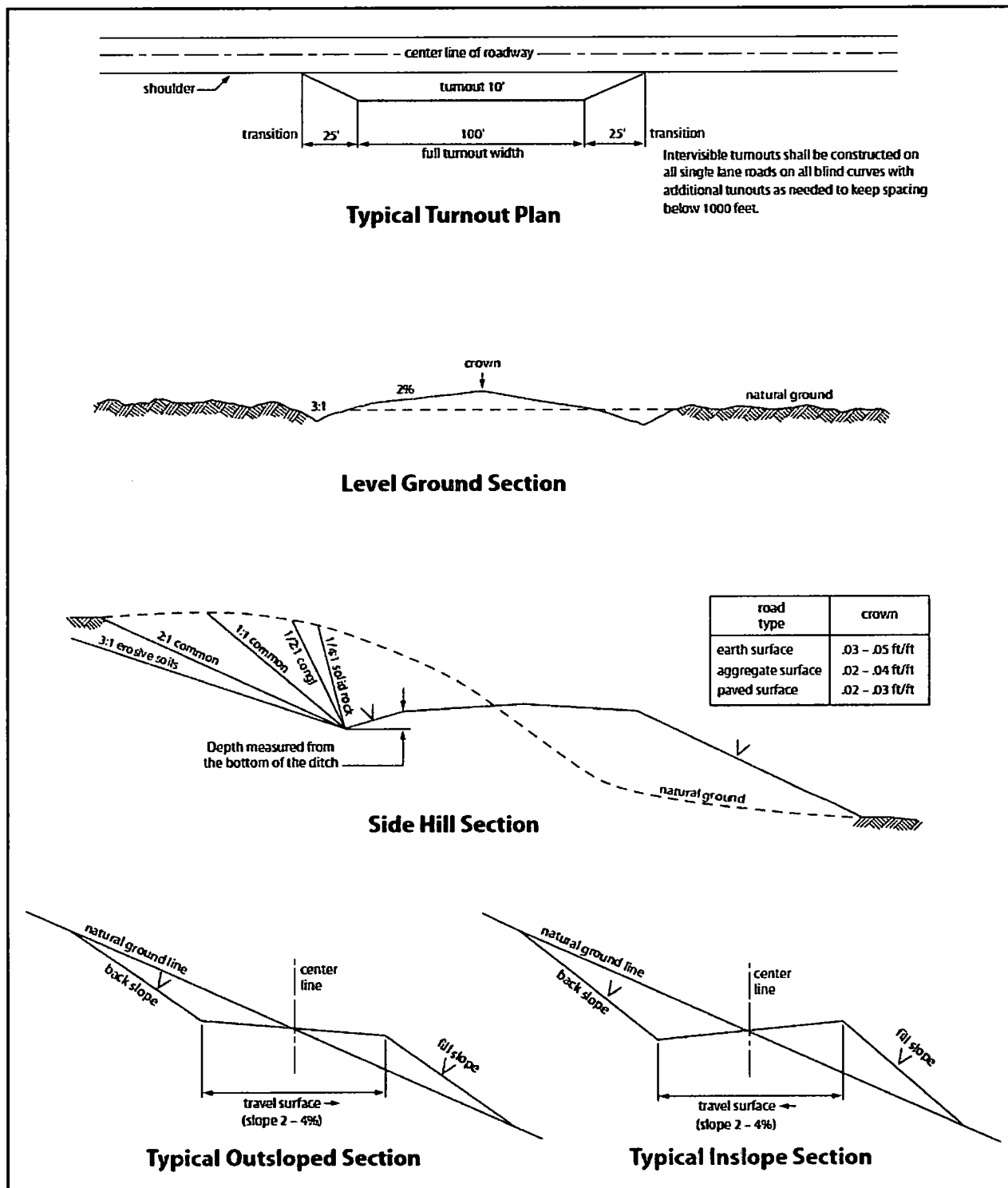

Figure 1. Cross-sections and plans for typical road sections representative of BLM resource or FS local and higher-class roads.

VII. PRODUCTION (POST DRILLING)

A. WELL STRUCTURES & FACILITIES

Placement of Production Facilities

Production facilities should be placed on the well pad to allow for maximum interim recontouring and revegetation of the well location.

Exclosure Netting (Open-top Tanks)

Immediately following active drilling or completion operations, the operator will take actions necessary to prevent wildlife and livestock access, including avian wildlife, to all open-topped tanks that contain or have the potential to contain salinity sufficient to cause harm to wildlife or livestock, hydrocarbons, or Resource Conservation and Recovery Act of 1976-exempt hazardous substances. At a minimum, the operator will net, screen, or cover open-topped tanks to exclude wildlife and livestock and prevent mortality. If the operator uses netting, the operator will cover and secure the open portion of the tank to prevent wildlife entry. The operator will net, screen, or cover the tanks until the operator removes the tanks from the location or the tanks no longer contain substances that could be harmful to wildlife or livestock. Use a maximum netting mesh size of 1 ½ inches. The netting must not be in contact with fluids and must not have holes or gaps.

Chemical and Fuel Secondary Containment and Exclosure Screening

The operator will prevent all hazardous, poisonous, flammable, and toxic substances from coming into contact with soil and water. At a minimum, the operator will install and maintain an impervious secondary containment system for any tank or barrel containing hazardous, poisonous, flammable, or toxic substances sufficient to contain the contents of the tank or barrel and any drips, leaks, and anticipated precipitation. The operator will dispose of fluids within the containment system that do not meet applicable state or U. S. Environmental Protection Agency livestock water standards in accordance with state law; the operator must not drain the fluids to the soil or ground. The operator will design, construct, and maintain all secondary containment systems to prevent wildlife and livestock exposure to harmful substances. At a minimum, the operator will install effective wildlife and livestock exclosure systems such as fencing, netting, expanded metal mesh, lids, and grate covers. Use a maximum netting mesh size of 1 ½ inches.

Open-Vent Exhaust Stack Exclosures

The operator will construct, modify, equip, and maintain all open-vent exhaust stacks on production equipment to prevent birds and bats from entering, and to discourage perching, roosting, and nesting. (*Recommended exclosure structures on open-vent exhaust stacks are in the shape of a cone.*) Production equipment includes, but may not be limited to, tanks, heater-treaters, separators, dehydrators, flare stacks, in-line units, and compressor mufflers.

Containment Structures

Proposed production facilities such as storage tanks and other vessels will have a secondary containment structure that is constructed to hold the capacity of 1.5 times the largest tank, plus freeboard to account for precipitation, unless more stringent protective requirements are deemed necessary.

VRM Facility Requirement

Painting Requirement

All above-ground structures including meter housing that are not subject to safety requirements shall be painted a flat non-reflective paint color, **Shale Green** from the BLM Standard Environmental Color Chart (CC-001: June 2008).

B. PIPELINES

BURIED PIPELINE STIPULATIONS

A copy of the application (Grant, APD, or Sundry Notice) and attachments, including conditions of approval, survey plat and/or map, will be on location during construction. BLM personnel may request to you a copy of your permit during construction to ensure compliance with all stipulations.

Holder agrees to comply with the following stipulations to the satisfaction of the Authorized Officer:

1. The Holder shall indemnify the United States against any liability for damage to life or property arising from the occupancy or use of public lands under this grant.
2. The Holder shall comply with all applicable Federal laws and regulations existing or hereafter enacted or promulgated. In any event, the holder shall comply with the Toxic Substances Control Act of 1976 as amended, 15 USC 2601 et seq. (1982) with regards to any toxic substances that are used, generated by or stored on the right-of-way or on facilities authorized under this right-of-way grant. (See 40 CFR Part 702-799 and especially, provisions on polychlorinated biphenyls, 40 CFR 761.1-761.193.) Additionally, any release of toxic substances (leaks, spills, etc.) in excess of the reportable quantity established by 40 CFR Part 117 shall be reported as required by the Comprehensive Environmental Response, Compensation, and Liability Act, section 102b. A copy of any report required or requested by any Federal agency or State government as a result of a reportable release or spill of any toxic substances shall be furnished to the authorized officer concurrent with the filing of the reports to the involved Federal agency or State government.
3. The holder agrees to indemnify the United States against any liability arising from the release of any hazardous substance or hazardous waste (as these terms are defined in the Comprehensive Environmental Response, Compensation and Liability Act of 1980, 42 U.S.C. 9601, et seq. or the Resource Conservation and Recovery Act, 42 U.S.C. 6901, et seq.) on the Right-of-Way (unless the release or threatened release is wholly unrelated to the Right-of-Way holder's activity on the Right-of-Way), or resulting from the activity of the Right-of-Way holder on the Right-of-Way. This agreement applies without regard to whether a release is caused by the holder, its agent, or unrelated third parties.

4. If, during any phase of the construction, operation, maintenance, or termination of the pipeline, any oil or other pollutant should be discharged from the pipeline system, impacting Federal lands, the control and total removal, disposal, and cleaning up of such oil or other pollutant, wherever found, shall be the responsibility of holder, regardless of fault. Upon failure of holder to control, dispose of, or clean up such discharge on or affecting Federal lands, or to repair all damages resulting therefrom, on the Federal lands, the Authorized Officer may take such measures as he deems necessary to control and clean up the discharge and restore the area, including where appropriate, the aquatic environment and fish and wildlife habitats, at the full expense of the holder. Such action by the Authorized Officer shall not relieve holder of any responsibility as provided herein.

5. All construction and maintenance activity will be confined to the authorized right-of-way.
6. The pipeline will be buried with a minimum cover of 36 inches between the top of the pipe and ground level.
7. The maximum allowable disturbance for construction in this right-of-way will be 30 feet:
- Blading of vegetation within the right-of-way will be allowed: maximum width of blading operations will not exceed 20 feet. The trench is included in this area. (*Blading is defined as the complete removal of brush and ground vegetation.*)
 - Clearing of brush species within the right-of-way will be allowed: maximum width of clearing operations will not exceed 30 feet. The trench and bladed area are included in this area. (*Clearing is defined as the removal of brush while leaving ground vegetation (grasses, weeds, etc.) intact. Clearing is best accomplished by holding the blade 4 to 6 inches above the ground surface.*)
 - The remaining area of the right-of-way (if any) shall only be disturbed by compressing the vegetation. (*Compressing can be caused by vehicle tires, placement of equipment, etc.*)
8. The holder shall stockpile an adequate amount of topsoil where blading is allowed. The topsoil to be stripped is approximately 6 inches in depth. The topsoil will be segregated from other spoil piles from trench construction. The topsoil will be evenly distributed over the bladed area for the preparation of seeding.
9. The holder shall minimize disturbance to existing fences and other improvements on public lands. The holder is required to promptly repair improvements to at least their former state. Functional use of these improvements will be maintained at all times. The holder will contact the owner of any improvements prior to disturbing them. When necessary to pass through a fence line, the fence shall be braced on both sides of the passageway prior to cutting of the fence. No permanent gates will be allowed unless approved by the Authorized Officer.
10. Vegetation, soil, and rocks left as a result of construction or maintenance activity will be randomly scattered on this right-of-way and will not be left in rows, piles, or berms, unless otherwise approved by the Authorized Officer. The entire right-of-way shall be recontoured to match the surrounding landscape. The backfilled soil shall be compacted and a 6 inch berm will be left over the ditch line to allow for settling back to grade.
11. In those areas where erosion control structures are required to stabilize soil conditions, the holder will install such structures as are suitable for the specific soil conditions being encountered and which are in accordance with sound resource management practices.

12. The holder will reseed all disturbed areas. Seeding will be done according to the attached seeding requirements, using the following seed mix.

- | | |
|--|--|
| <input type="checkbox"/> seed mixture 1 | <input type="checkbox"/> seed mixture 3 |
| <input checked="" type="checkbox"/> seed mixture 2 | <input type="checkbox"/> seed mixture 4 |
| <input type="checkbox"/> seed mixture 2/LPC | <input type="checkbox"/> Aplomado Falcon Mixture |

13. All above-ground structures not subject to safety requirements shall be painted by the holder to blend with the natural color of the landscape. The paint used shall be color which simulates “Standard Environmental Colors” – **Shale Green**, Munsell Soil Color No. 5Y 4/2.

14. The pipeline will be identified by signs at the point of origin and completion of the right-of-way and at all road crossings. At a minimum, signs will state the holder’s name, BLM serial number, and the product being transported. All signs and information thereon will be posted in a permanent, conspicuous manner, and will be maintained in a legible condition for the life of the pipeline.

15. The holder shall not use the pipeline route as a road for purposes other than routine maintenance as determined necessary by the Authorized Officer in consultation with the holder before maintenance begins. The holder will take whatever steps are necessary to ensure that the pipeline route is not used as a roadway. As determined necessary during the life of the pipeline, the Authorized Officer may ask the holder to construct temporary deterrence structures.

16. Any cultural and/or paleontological resources (historic or prehistoric site or object) discovered by the holder, or any person working on his behalf, on public or Federal land shall be immediately reported to the Authorized Officer. Holder shall suspend all operations in the immediate area of such discovery until written authorization to proceed is issued by the Authorized Officer. An evaluation of the discovery will be made by the Authorized Officer to determine appropriate actions to prevent the loss of significant cultural or scientific values. The holder will be responsible for the cost of evaluation and any decision as to proper mitigation measures will be made by the Authorized Officer after consulting with the holder.

17. The operator shall be held responsible if noxious weeds become established within the areas of operations. Weed control shall be required on the disturbed land where noxious weeds exist, which includes associated roads, pipeline corridor and adjacent land affected by the establishment of weeds due to this action. The operator shall consult with the Authorized Officer for acceptable weed control methods, which include following EPA and BLM requirements and policies.

18. Escape Ramps - The operator will construct and maintain pipeline/utility trenches that are not otherwise fenced, screened, or netted to prevent livestock, wildlife, and humans from becoming entrapped. At a minimum, the operator will construct and maintain escape ramps, ladders, or

other methods of avian and terrestrial wildlife escape in the trenches according to the following criteria:

- c. Any trench left open for eight (8) hours or less is not required to have escape ramps; however, before the trench is backfilled, the contractor/operator shall inspect the trench for wildlife, remove all trapped wildlife, and release them at least 100 yards from the trench.
- d. For trenches left open for eight (8) hours or more, earthen escape ramps (built at no more than a 30 degree slope and spaced no more than 500 feet apart) shall be placed in the trench.

STANDARD STIPULATIONS FOR SURFACE INSTALLED PIPELINES

A copy of the application (Grant, Sundry Notice, APD) and attachments, including stipulations, survey plat and/or map, will be on location during construction. BLM personnel may request to you a copy of your permit during construction to ensure compliance with all stipulations.

Holder agrees to comply with the following stipulations to the satisfaction of the Authorized Officer:

1. The holder shall indemnify the United States against any liability for damage to life or property arising from the occupancy or use of public lands under this grant.
2. The holder shall comply with all applicable Federal laws and regulations existing or hereafter enacted or promulgated. In any event, the holder shall comply with the Toxic Substances Control Act of 1976 as amended, 15 USC 2601 et seq. (1982) with regards to any toxic substances that are used, generated by or stored on the right-of-way or on facilities authorized under this right-of-way grant. (See 40 CFR, Part 702-799 and especially, provisions on polychlorinated biphenyls, 40 CFR 761.1-761.193.) Additionally, any release of toxic substances (leaks, spills, etc.) in excess of the reportable quantity established by 40 CFR, Part 117 shall be reported as required by the Comprehensive Environmental Response, Compensation, and Liability Act, section 102b. A copy of any report required or requested by any Federal agency or State government as a result of a reportable release or spill of any toxic substances shall be furnished to the authorized officer concurrent with the filing of the reports to the involved Federal agency or State government.
3. The holder agrees to indemnify the United States against any liability arising from the release of any hazardous substance or hazardous waste (as these terms are defined in the Comprehensive Environmental Response, Compensation and Liability Act of 1980, 42 U.S.C. 9601, et seq. or the Resource Conservation and Recovery Act, 42 U.S.C. 6901, et seq.) on the Right-of-Way (unless the release or threatened release is wholly unrelated to activity of the Right-of-Way holder's activity on the Right-of-Way), or resulting from the activity of the Right-of-Way holder on the Right-of-Way. This agreement applies without regard to whether a release is caused by the holder, its agent, or unrelated third parties.
4. The holder shall be liable for damage or injury to the United States to the extent

provided by 43 CFR Sec. 2883.1-4. The holder shall be held to a standard of strict liability for damage or injury to the United States resulting from pipe rupture, fire, or spills caused or substantially aggravated by any of the following within the right-of-way or permit area:

- a. Activities of the holder including, but not limited to construction, operation, maintenance, and termination of the facility.
- b. Activities of other parties including, but not limited to:
 - (1) Land clearing.
 - (2) Earth-disturbing and earth-moving work.
 - (3) Blasting.
 - (4) Vandalism and sabotage.
- c. Acts of God.

The maximum limitation for such strict liability damages shall not exceed one million dollars (\$1,000,000) for any one event, and any liability in excess of such amount shall be determined by the ordinary rules of negligence of the jurisdiction in which the damage or injury occurred.

This section shall not impose strict liability for damage or injury resulting primarily from an act of war or from the negligent acts or omissions of the United States.

5. If, during any phase of the construction, operation, maintenance, or termination of the pipeline, any oil, salt water, or other pollutant should be discharged from the pipeline system, impacting Federal lands, the control and total removal, disposal, and cleaning up of such oil, salt water, or other pollutant, wherever found, shall be the responsibility of the holder, regardless of fault. Upon failure of the holder to control, dispose of, or clean up such discharge on or affecting Federal lands, or to repair all damages resulting therefrom, on the Federal lands, the Authorized Officer may take such measures as he deems necessary to control and clean up the discharge and restore the area, including, where appropriate, the aquatic environment and fish and wildlife habitats, at the full expense of the holder. Such action by the Authorized Officer shall not relieve the holder of any responsibility as provided herein.

6. All construction and maintenance activity will be confined to the authorized right-of-way width of 20 feet. If the pipeline route follows an existing road or buried pipeline right-of-way, the surface pipeline must be installed no farther than 10 feet from the edge of the road or buried pipeline right-of-way. If existing surface pipelines prevent this distance, the proposed surface pipeline must be installed immediately adjacent to the outer surface pipeline. All construction and maintenance activity will be confined to existing roads or right-of-ways.

7. No blading or clearing of any vegetation will be allowed unless approved in writing by the Authorized Officer.

8. The holder shall install the pipeline on the surface in such a manner that will minimize

suspension of the pipeline across low areas in the terrain. In hummocky or dune areas, the pipeline will be "snaked" around hummocks and dunes rather than suspended across these features.

9. The pipeline shall be buried with a minimum of 24 inches under all roads, "two-tracks," and trails. Burial of the pipe will continue for 20 feet on each side of each crossing. The condition of the road, upon completion of construction, shall be returned to at least its former state with no bumps or dips remaining in the road surface.

10. The holder shall minimize disturbance to existing fences and other improvements on public lands. The holder is required to promptly repair improvements to at least their former state. Functional use of these improvements will be maintained at all times. The holder will contact the owner of any improvements prior to disturbing them. When necessary to pass through a fence line, the fence shall be braced on both sides of the passageway prior to cutting of the fence. No permanent gates will be allowed unless approved by the Authorized Officer.

11. In those areas where erosion control structures are required to stabilize soil conditions, the holder will install such structures as are suitable for the specific soil conditions being encountered and which are in accordance with sound resource management practices.

12. Excluding the pipe, all above-ground structures not subject to safety requirement shall be painted by the holder to blend with the natural color of the landscape. The paint used shall be a color which simulates "Standard Environmental Colors" – **Shale Green**, Munsell Soil Color No. 5Y 4/2; designated by the Rocky Mountain Five State Interagency Committee.

13. The pipeline will be identified by signs at the point of origin and completion of the right-of-way and at all road crossings. At a minimum, signs will state the holder's name, BLM serial number, and the product being transported. Signs will be maintained in a legible condition for the life of the pipeline.

14. The holder shall not use the pipeline route as a road for purposes other than routine maintenance as determined necessary by the Authorized Officer in consultation with the holder. The holder will take whatever steps are necessary to ensure that the pipeline route is not used as a roadway.

15. Any cultural and/or paleontological resource (historic or prehistoric site or object) discovered by the holder, or any person working on his behalf, on public or Federal land shall be immediately reported to the authorized officer. Holder shall suspend all operations in the immediate area of such discovery until written authorization to proceed is issued by the authorized officer. An evaluation of the discovery will be made by the authorized officer to determine appropriate cultural or scientific values. The holder will be responsible for the cost of evaluation and any decision as to proper mitigation measures will be made by the authorized officer after consulting with the holder.

16. The operator shall be held responsible if noxious weeds become established within the areas of operations. Weed control shall be required on the disturbed land where noxious weeds exist, which includes the roads, powerline corridor, and adjacent land affected by the establishment of weeds due to this action. The operator shall consult with the Authorized Officer for acceptable weed control methods, which include following EPA and BLM requirements and policies.

17. Surface pipelines must be less than or equal to 4 inches and a working pressure below 125 psi.

C. ELECTRIC LINES

STANDARD STIPULATIONS FOR OVERHEAD ELECTRIC DISTRIBUTION LINES

A copy of the grant and attachments, including stipulations, survey plat and/or map, will be on location during construction. BLM personnel may request to you a copy of your permit during construction to ensure compliance with all stipulations.

Holder agrees to comply with the following stipulations to the satisfaction of the Authorized Officer:

1. The holder shall indemnify the United States against any liability for damage to life or property arising from the occupancy or use of public lands under this grant.

2. The holder shall comply with all applicable Federal laws and regulations existing or hereafter enacted or promulgated. In any event, the holder shall comply with the Toxic Substances Control Act of 1976 as amended, 15 USC 2601 et seq. (1982) with regards to any toxic substances that are used, generated by or stored on the right-of-way or on facilities authorized under this right-of-way grant. (See 40 CFR, Part 702-799 and especially, provisions on polychlorinated biphenyls, 40 CFR 761.1-761.193.) Additionally, any release of toxic substances (leaks, spills, etc.) in excess of the reportable quantity established by 40 CFR, Part 117 shall be reported as required by the Comprehensive Environmental Response, Compensation, and Liability Act, section 102b. A copy of any report required or requested by any Federal agency or State government as a result of a reportable release or spill of any toxic substances shall be furnished to the authorized officer concurrent with the filing of the reports to the involved Federal agency or State government.

3. The holder agrees to indemnify the United States against any liability arising from the release of any hazardous substance or hazardous waste (as these terms are defined in the Comprehensive Environmental Response, Compensation and Liability Act of 1980, 42 U.S.C. 9601, et seq. or the Resource Conservation and Recovery Act, 42 U.S.C. 6901, et seq.) on the Right-of-Way (unless the release or threatened release is wholly unrelated to the Right-of-Way holder's activity on the Right-of-Way), or resulting from the activity of the Right-of-Way holder on the Right-of-Way. This agreement applies without regard to

whether a release is caused by the holder, its agent, or unrelated third parties.

4. There will be no clearing or blading of the right-of-way unless otherwise agreed to in writing by the Authorized Officer.

5. Power lines shall be constructed and designed in accordance to standards outlined in "Suggested Practices for Avian Protection on Power lines: The State of the Art in 2006" Edison Electric Institute, APLIC, and the California Energy Commission 2006 . The holder shall assume the burden and expense of proving that pole designs not shown in the above publication deter raptor perching, roosting, and nesting. Such proof shall be provided by a raptor expert approved by the Authorized Officer. The BLM reserves the right to require modification or additions to all powerline structures placed on this right-of-way, should they be necessary to ensure the safety of large perching birds. Such modifications and/or additions shall be made by the holder without liability or expense to the United States.

Raptor deterrence will consist of but not limited to the following: triangle perch discouragers shall be placed on each side of the cross arms and a nonconductive perching deterrence shall be placed on all vertical poles that extend past the cross arms.

6. The holder shall minimize disturbance to existing fences and other improvements on public lands. The holder is required to promptly repair improvements to at least their former state. Functional use of these improvements will be maintained at all times. The holder will contact the owner of any improvements prior to disturbing them. When necessary to pass through a fence line, the fence shall be braced on both sides of the passageway prior to cutting the fence. No permanent gates will be allowed unless approved by the Authorized Officer.

7. The BLM serial number assigned to this authorization shall be posted in a permanent, conspicuous manner where the power line crosses roads and at all serviced facilities. Numbers will be at least two inches high and will be affixed to the pole nearest the road crossing and at the facilities served.

8. Upon cancellation, relinquishment, or expiration of this grant, the holder shall comply with those abandonment procedures as prescribed by the Authorized Officer.

9. All surface structures (poles, lines, transformers, etc.) shall be removed within 180 days of abandonment, relinquishment, or termination of use of the serviced facility or facilities or within 180 days of abandonment, relinquishment, cancellation, or expiration of this grant, whichever comes first. This will not apply where the power line extends service to an active, adjoining facility or facilities.

10. Any cultural and/or paleontological resource (historic or prehistoric site or object) discovered by the holder, or any person working on his behalf, on public or Federal land shall be immediately reported to the Authorized Officer. Holder shall suspend all operations in the immediate area of such discovery until written authorization to proceed

is issued by the Authorized Officer. An evaluation of the discovery will be made by the Authorized Officer to determine appropriate actions to prevent the loss of significant cultural or scientific values. The holder will be responsible for the cost of evaluation and any decision as to proper mitigation measures will be made by the Authorized Officer after consulting with the holder.

11. Special Stipulations:

- For reclamation remove poles, lines, transformer, etc. and dispose of properly.
- Fill in any holes from the poles removed.

VIII. INTERIM RECLAMATION

During the life of the development, all disturbed areas not needed for active support of production operations should undergo interim reclamation in order to minimize the environmental impacts of development on other resources and uses.

Within six (6) months of well completion, operators should work with BLM surface management specialists (Jim Amos: 575-234-5909) to devise the best strategies to reduce the size of the location. Interim reclamation should allow for remedial well operations, as well as safe and efficient removal of oil and gas.

During reclamation, the removal of caliche is important to increasing the success of revegetating the site. Removed caliche that is free of contaminants may be used for road repairs, fire walls or for building other roads and locations. In order to operate the well or complete workover operations, it may be necessary to drive, park and operate on restored interim vegetation within the previously disturbed area. Disturbing revegetated areas for production or workover operations will be allowed. If there is significant disturbance and loss of vegetation, the area will need to be revegetated. Communicate with the appropriate BLM office for any exceptions/exemptions if needed.

All disturbed areas after they have been satisfactorily prepared need to be reseeded with the seed mixture provided below.

Upon completion of interim reclamation, the operator shall submit a Sundry Notices and Reports on Wells, Subsequent Report of Reclamation (Form 3160-5).

IX. FINAL ABANDONMENT & RECLAMATION

At final abandonment, well locations, production facilities, and access roads must undergo "final" reclamation so that the character and productivity of the land are restored.

Earthwork for final reclamation must be completed within six (6) months of well plugging. All pads, pits, facility locations and roads must be reclaimed to a satisfactory revegetated, safe, and stable condition, unless an agreement is made with the landowner or BLM to keep the road and/or pad intact.

After all disturbed areas have been satisfactorily prepared, these areas need to be revegetated with the seed mixture provided below. Seeding should be accomplished by drilling on the contour whenever practical or by other approved methods. Seeding may need to be repeated until revegetation is successful, as determined by the BLM.

Operators shall contact a BLM surface protection specialist prior to surface abandonment operations for site specific objectives (Jim Amos: 575-234-5909).

Ground-level Abandoned Well Marker to avoid raptor perching: Upon the plugging and subsequent abandonment of the well, the well marker will be installed at ground level on a plate containing the pertinent information for the plugged well.

Seed Mixture 2, for Sandy Sites

The holder shall seed all disturbed areas with the seed mixture listed below. The seed mixture shall be planted in the amounts specified in pounds of pure live seed (PLS)* per acre. There shall be no primary or secondary noxious weeds in the seed mixture. Seed will be tested and the viability testing of seed will be done in accordance with State law (s) and within nine (9) months prior to purchase. Commercial seed will be either certified or registered seed. The seed container will be tagged in accordance with State law(s) and available for inspection by the authorized officer.

Seed will be planted using a drill equipped with a depth regulator to ensure proper depth of planting where drilling is possible. The seed mixture will be evenly and uniformly planted over the disturbed area (smaller/heavier seeds have a tendency to drop the bottom of the drill and are planted first). The holder shall take appropriate measures to ensure this does not occur. Where drilling is not possible, seed will be broadcast and the area shall be raked or chained to cover the seed. When broadcasting the seed, the pounds per acre are to be doubled. The seeding will be repeated until a satisfactory stand is established as determined by the authorized officer. Evaluation of growth will not be made before completion of at least one full growing season after seeding.

Species to be planted in pounds of pure live seed* per acre:

Species	lb/acre
Sand dropseed (<i>Sporobolus cryptandrus</i>)	1.0
Sand love grass (<i>Eragrostis trichodes</i>)	1.0
Plains bristlegrass (<i>Setaria macrostachya</i>)	2.0

*Pounds of pure live seed:

Pounds of seed x percent purity x percent germination = pounds pure live seed



U.S. Department of the Interior
BUREAU OF LAND MANAGEMENT

Operator Certification Data Report

10/25/2018

Operator Certification

I hereby certify that I, or someone under my direct supervision, have inspected the drill site and access route proposed herein; that I am familiar with the conditions which currently exist; that I have full knowledge of state and Federal laws applicable to this operation; that the statements made in this APD package are, to the best of my knowledge, true and correct; and that the work associated with the operations proposed herein will be performed in conformity with this APD package and the terms and conditions under which it is approved. I also certify that I, or the company I represent, am responsible for the operations conducted under this application. These statements are subject to the provisions of 18 U.S.C. 1001 for the filing of false statements.

NAME: David Stewart

Signed on: 05/09/2018

Title: Sr. Regulatory Advisor

Street Address: 5 Greenway Plaza, Suite 110

City: Houston

State: TX

Zip: 77046

Phone: (713)366-5716

Email address: David_stewart@oxy.com

Field Representative

Representative Name: Jim Wilson

Street Address: 6001 Deauville

City: Midland

State: TX

Zip: 79706

Phone: (575)631-2442

Email address: jim_wilson@oxy.com



U.S. Department of the Interior
BUREAU OF LAND MANAGEMENT

Application Data Report

10/25/2018

APD ID: 10400030106

Submission Date: 05/10/2018

Highlighted data
reflects the most
recent changes

Operator Name: OXY USA INCORPORATED

Well Name: CORRAL DRAW 14-13 FEDERAL

Well Number: 35H

[Show Final Text](#)

Well Type: OIL WELL

Well Work Type: Drill

Section 1 - General

APD ID: 10400030106

Tie to previous NOS?

Submission Date: 05/10/2018

BLM Office: CARLSBAD

User: David Stewart

Title: Sr. Regulatory Advisor

Federal/Indian APD: FED

Is the first lease penetrated for production Federal or Indian? FED

Lease number: NMNM015303

Lease Acres: 1280

Surface access agreement in place?

Allotted?

Reservation:

Agreement in place? NO

Federal or Indian agreement:

Agreement number:

Agreement name:

Keep application confidential? NO

Permitting Agent? NO

APD Operator: OXY USA INCORPORATED

Operator letter of designation:

Operator Info

Operator Organization Name: OXY USA INCORPORATED

Operator Address: 5 Greenway Plaza, Suite 110

Zip: 77046

Operator PO Box:

Operator City: Houston

State: TX

Operator Phone: (713)366-5716

Operator Internet Address:

Section 2 - Well Information

Well in Master Development Plan? NO

Mater Development Plan name:

Well in Master SUPO? NO

Master SUPO name:

Well in Master Drilling Plan? NO

Master Drilling Plan name:

Well Name: CORRAL DRAW 14-13 FEDERAL

Well Number: 35H

Well API Number:

Field/Pool or Exploratory? Field and Pool

Field Name: PIERCE
CROSSING BONE SPRING,
EAST

Pool Name: 3RD BONE
SPRING

Operator Name: OXY USA INCORPORATED

Well Name: CORRAL DRAW 14-13 FEDERAL

Well Number: 35H

Is the proposed well in an area containing other mineral resources? USEABLE WATER

Describe other minerals:

Is the proposed well in a Helium production area? N

Use Existing Well Pad? NO

New surface disturbance?

Type of Well Pad: MULTIPLE WELL

Multiple Well Pad Name:

Number: 34H

CORRAL DRAW 14-13

Well Class: HORIZONTAL

FEDERAL

Number of Legs:

Well Work Type: Drill

Well Type: OIL WELL

Describe Well Type:

Well sub-Type: INFILL

Describe sub-type:

Distance to town: 8 Miles

Distance to nearest well: 35 FT

Distance to lease line: 50 FT

Reservoir well spacing assigned acres Measurement: 240 Acres

Well plat: CorralDraw14_13Fd35H_C102_20180509085645.pdf

CorralDraw14_13Fd35H_SitePlan_20180509085701.pdf

Well work start Date: 01/01/2020

Duration: 20 DAYS

Section 3 - Well Location Table

Survey Type: RECTANGULAR

Describe Survey Type:

Datum: NAD83

Vertical Datum: NAVD88

Survey number:

	NS-Foot	NS Indicator	EW-Foot	EW Indicator	Twsp	Range	Section	Aliquot/Lot/Tract	Latitude	Longitude	County	State	Meridian	Lease Type	Lease Number	Elevation	MD	TVD
SHL Leg #1	115 4	FSL	222 3	FWL	25S	29E	14	Aliquot SESW	32.12593 28	- 103.9565 553	EDD Y	NEW MEXI CO	NEW MEXI CO	F	NMNM 015303	310 1	0	0
KOP Leg #1	126 0	FSL	259 0	FEL	25S	29E	14	Aliquot SWSE	32.12622 21	- 103.9549 209	EDD Y	NEW MEXI CO	NEW MEXI CO	F	NMNM 015303	- 649 6	964 0	959 7

OXY USA INC.
CORRAL DRAW "14-13" FEDERAL #35H
SITE PLAN

FAA PERMIT: NO

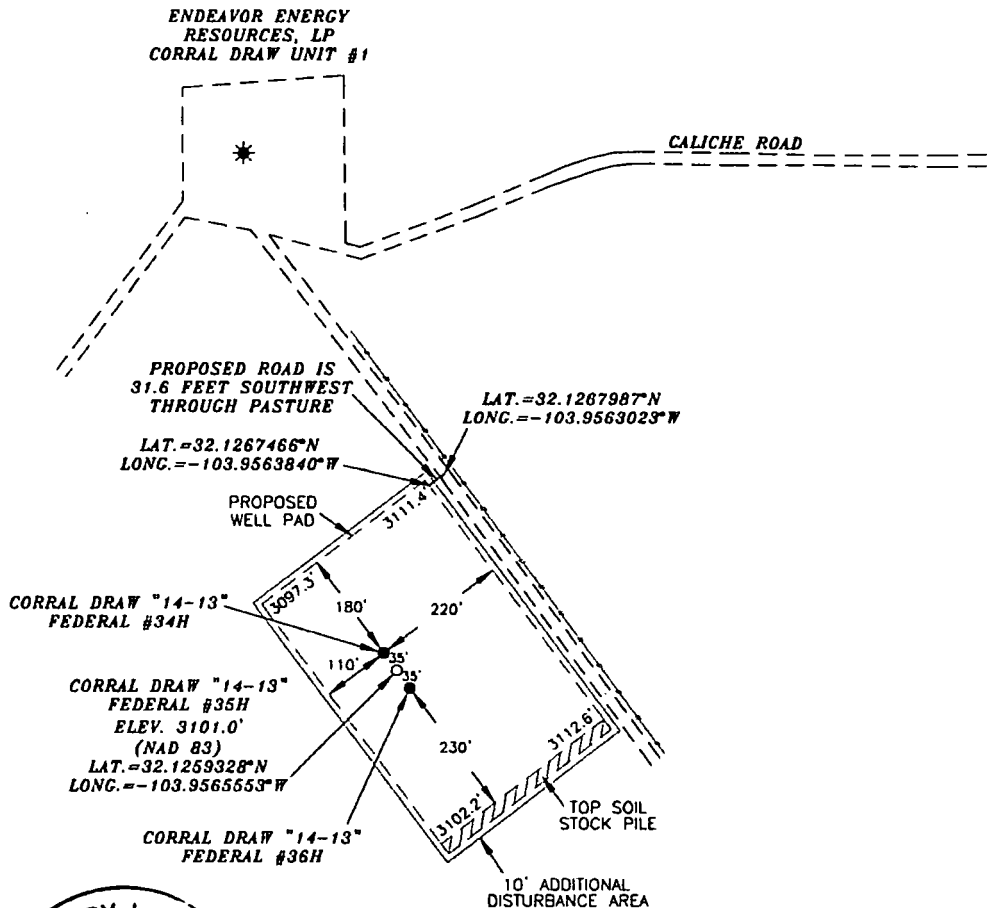

SURVEYORS CERTIFICATE

I, TERRY J. ASEL, NEW MEXICO PROFESSIONAL SURVEYOR NO. 15079, DO HEREBY CERTIFY THAT I CONDUCTED AND AM RESPONSIBLE FOR THIS SURVEY, THAT THIS SURVEY IS TRUE AND CORRECT TO THE BEST OF MY KNOWLEDGE AND BELIEF, AND MEETS THE "MINIMUM STANDARDS FOR SURVEYING IN NEW MEXICO" AS ADOPTED BY THE NEW MEXICO STATE BOARD OF REGISTRATION FOR PROFESSIONAL ENGINEERS AND SURVEYORS.

Terry J. Asel 12/29/2017
Terry J. Asel, N.M. R.P.L.S. No. 15079

Asel Surveying

P.O. BOX 393 - 310 W. TAYLOR
HOBBS, NEW MEXICO - 575-393-9146

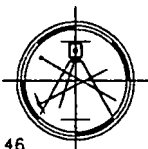

LEGEND

- DENOTES PROPOSED WELL PAD
- DENOTES PROPOSED ROAD
- ███ DENOTES STOCK PILE AREA
- * DENOTES EXISTING WELL

300' 0 300' 600' FEET
SCALE: 1"=300'

OXY USA INC.

CORRAL DRAW "14-13" FEDERAL #35H
LOCATED AT 1154' FSL & 2223' FWL IN
SECTION 14, TOWNSHIP 25 SOUTH, RANGE 29
EAST, N.M.P.M., EDDY COUNTY, NEW MEXICO

Survey Date: 12/07/17	Sheet 1 of 1 Sheets
W.O. Number: 171207WL-b	Drawn By: KA Rev:
Date: 12/28/17	171207WL-b Scale: 1"=300'



U.S. Department of the Interior
BUREAU OF LAND MANAGEMENT

Drilling Plan Data Report

10/25/2018

APD ID: 10400030106

Submission Date: 05/10/2018

Operator Name: OXY USA INCORPORATED

Well Name: CORRAL DRAW 14-13 FEDERAL

Well Number: 35H

Well Type: OIL WELL

Well Work Type: Drill

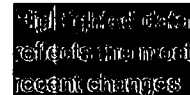

[Show Final Text](#)

Section 1 - Geologic Formations

Formation ID	Formation Name	Elevation	True Vertical Depth	Measured Depth	Lithologies	Mineral Resources	Producing Formation
1	RUSTLER	3101	221	221	SHALE, DOLOMITE, ANHYDRITE	USEABLE WATER	No
2	SALADO	2557	551	551	SHALE, DOLOMITE, HALITE, ANHYDRITE	OTHER : SALT	No
3	CASTILE	1412	1696	1696	ANHYDRITE	OTHER : salt	No
4	LAMAR	-128	3236	3236	LIMESTONE, SANDSTONE, SILTSTONE	NATURAL GAS, OIL, OTHER : BRINE	No
5	BELL CANYON	-163	3271	3271	SANDSTONE, SILTSTONE	NATURAL GAS, OIL, OTHER : Brine	No
6	CHERRY CANYON	-1030	4138	4138	SANDSTONE, SILTSTONE	NATURAL GAS, OIL, OTHER : BRINE	No
7	BRUSHY CANYON	-2364	5472	5472	LIMESTONE, SANDSTONE, SILTSTONE	NATURAL GAS, OIL, OTHER : BRINE	No
8	BONE SPRING	-3881	6989	6997	LIMESTONE, SANDSTONE, SILTSTONE	NATURAL GAS, OIL	No
9	BONE SPRING 1ST	-4692	7800	7820	LIMESTONE, SANDSTONE, SILTSTONE	NATURAL GAS, OIL	Yes
10	BONE SPRING 2ND	-5235	8343	8372	LIMESTONE, SANDSTONE, SILTSTONE	NATURAL GAS, OIL	Yes
11	BONE SPRING 3RD	-5928	9036	9076	LIMESTONE, SANDSTONE, SILTSTONE	NATURAL GAS, OIL	Yes

Section 2 - Blowout Prevention

Pressure Rating (PSI): 5M

Rating Depth: 10270

Equipment: 13-5/8" 5M Annular, Blind Ram, Double Ram

Requesting Variance? YES

Variance request: Request for the use of a flexible choke line from the BOP to Choke Manifold.

Testing Procedure: BOP/BOPE will be tested by an independent service company to 250 psi low and the high pressure indicated above per Onshore Order 2 requirements. The System may be upgraded to a higher pressure but still tested to the working pressure listed in the table above. If the system is upgraded all the components installed will be functional and tested. Pipe rams will be operationally checked each 24 hour period. Blind rams will be operationally checked on each trip out of the hole. These checks will be noted on the daily tour sheets. Other accessories to the BOP equipment will include a Kelly cock and floor safety valve (inside BOP) and choke lines and choke manifold. A multibowl wellhead or a unionized multibowl

Operator Name: OXY USA INCORPORATED

Well Name: CORRAL DRAW 14-13 FEDERAL

Well Number: 35H

wellhead system will be employed. The wellhead and connection to the BOPE will meet all API 6A requirements. The BOP will be tested per Onshore Order #2 after installation on the surface casing which will cover testing requirements for a maximum of 30 days. If any seal subject to test pressure is broken the system will be tested. We will test the flange connection of the wellhead with a test port that is directly in the flange. We are proposing that we will run the wellhead through the rotary prior to cementing surface casing as discussed with the BLM on October 8, 2015. As per the agreement reached in the OXY/BLM meeting on Feb 22, 2018, OXY requests permission to allow BOP Break Testing under the following conditions: 1. After a full BOP test is conducted on the first well on the pad. 2. When skidding to drill an intermediate section that does not penetrate into the Wolfcamp. 3. Full BOP test will be required prior to drilling any production section.

Choke Diagram Attachment:

CorralDraw14_13Fd35H_ChkManifold_20180509103155.pdf

BOP Diagram Attachment:

CorralDraw14_13Fd35H_BOP_20180509103208.pdf

CorralDraw14_13Fd35H_FlexHoseCert_20180509103231.pdf

Section 3 - Casing

Casing ID	String Type	Hole Size	Csg Size	Condition	Standard	Tapered String	Top Set MD	Bottom Set MD	Top Set TVD	Bottom Set TVD	Top Set MSL	Bottom Set MSL	Calculated casing length MD	Grade	Weight	Joint Type	Collapse SF	Burst SF	Joint SF Type	Joint SF	Body SF Type	Body SF
1	SURFACE	14.75	10.75	NEW	API	N	0	400	0	400			400	J-55	40.5	BUTT	1.125	1.2	BUOY	1.4	BUOY	1.4
2	INTERMEDIATE	9.875	7.625	NEW	API	N	0	9540	0	9497			9540	L-80	26.4	BUTT	1.125	1.2	BUOY	1.4	BUOY	1.4
3	PRODUCTION	6.75	5.5	NEW	API	N	0	17690	0	10270			17690	P-110	20	OTHER - DQX	1.125	1.2	BUOY	1.4	BUOY	1.4

Casing Attachments

Operator Name: OXY USA INCORPORATED

Well Name: CORRAL DRAW 14-13 FEDERAL

Well Number: 35H

Casing Attachments

Casing ID: 1 **String Type:** SURFACE

Inspection Document:

Spec Document:

Tapered String Spec:

Casing Design Assumptions and Worksheet(s):

CorralDraw14_13Fd35H_CsgCriteria_20180509103309.pdf

Casing ID: 2 **String Type:** INTERMEDIATE

Inspection Document:

Spec Document:

Tapered String Spec:

Casing Design Assumptions and Worksheet(s):

CorralDraw14_13Fd35H_CsgCriteria_20180509103348.pdf

Casing ID: 3 **String Type:** PRODUCTION

Inspection Document:

Spec Document:

Tapered String Spec:

Casing Design Assumptions and Worksheet(s):

CorralDraw14_13Fd35H_CsgCriteria_20180509103511.pdf

CorralDraw14_13Fd35H_5.5_20_P110_DQX_20180509103521.pdf

Section 4 - Cement

Operator Name: OXY USA INCORPORATED

Well Name: CORRAL DRAW 14-13 FEDERAL

Well Number: 35H

String Type	Lead/Tail	Stage Tool Depth	Top MD	Bottom MD	Quantity(sx)	Yield	Density	Cu Ft	Excess%	Cement type	Additives
SURFACE	Lead		0	400	309	1.33	14.8	411	100	CI C	Accelerator

INTERMEDIATE	Lead	3286	0	3286	1169	1.67	13.6	1952	200	CI C	Extender, Accelerator, Dispersant
--------------	------	------	---	------	------	------	------	------	-----	------	-----------------------------------

INTERMEDIATE	Lead		3186	8540	535	2.58	10.2	1380	20	Pozzolan/C	Retarder, Extender, Dispersant
INTERMEDIATE	Tail		8540	9540	160	1.61	13.2	258	20	CL H	Retarder, Dispersant, Salt
PRODUCTION	Lead		9040	17690	628	1.38	13.2	867	20	CI H	Retarder, Dispersant, Fluid Loss Control, Extender

Section 5 - Circulating Medium

Mud System Type: Closed

Will an air or gas system be Used? NO

Description of the equipment for the circulating system in accordance with Onshore Order #2:

Diagram of the equipment for the circulating system in accordance with Onshore Order #2:

Describe what will be on location to control well or mitigate other conditions: Sufficient mud materials to maintain mud properties and meet minimum lost circulation and weight increase requirements. The following is a general list of products: Barite, Bentonite, Gypsum, Lime, Soda Ash, Caustic Soda, Nut Plug, Cedar Fiber, Cotton Seed Hulls, Drilling Paper, Salt Water Clay, CaCl₂.

Describe the mud monitoring system utilized: PVT/MD Totco/Visual Monitoring

Circulating Medium Table

Top Depth	Bottom Depth	Mud Type	Min Weight (lbs/gal)	Max Weight (lbs/gal)	Density (lbs/cu ft)	Gel Strength (lbs/100 sqft)	PH	Viscosity (CP)	Salinity (ppm)	Filtration (cc)	Additional Characteristics
-----------	--------------	----------	----------------------	----------------------	---------------------	-----------------------------	----	----------------	----------------	-----------------	----------------------------

Operator Name: OXY USA INCORPORATED

Well Name: CORRAL DRAW 14-13 FEDERAL

Well Number: 35H

Top Depth	Bottom Depth	Mud Type	Min Weight (lbs/gal)	Max Weight (lbs/gal)	Density (lbs/cu ft)	Gel Strength (lbs/100 sqft)	PH	Viscosity (CP)	Salinity (ppm)	Filtration (cc)	Additional Characteristics
400	3286	OTHER : Water-Based Mud (Saturated Brine)	9.8	10							
3286	9540	OTHER : Water-Based and/or Oil-Based Mud	8.8	9.6							
0	400	WATER-BASED MUD	8.4	8.6							
9540	17690	OTHER : Water-Based and/or Oil-Based Mud	8.8	9.6							

Section 6 - Test, Logging, Coring

List of production tests including testing procedures, equipment and safety measures:

GR from TD to surface (horizontal well – vertical portion of hole). Mud Log from intermediate shoe to TD.

List of open and cased hole logs run in the well:

GR,MUDLOG

Coring operation description for the well:

No coring is planned at this time.

Section 7 - Pressure

Anticipated Bottom Hole Pressure: 5127

Anticipated Surface Pressure: 2867.6

Anticipated Bottom Hole Temperature(F): 163

Anticipated abnormal pressures, temperatures, or potential geologic hazards? NO

Describe:

Contingency Plans geohazards description:

Contingency Plans geohazards attachment:

Hydrogen Sulfide drilling operations plan required? YES

Hydrogen sulfide drilling operations plan:

Operator Name: OXY USA INCORPORATED

Well Name: CORRAL DRAW 14-13 FEDERAL

Well Number: 35H

CorralDraw14_13Fd35H_H2S1_20180509103955.pdf

CorralDraw14_13Fd35H_H2S2_20180509104046.pdf

Section 8 - Other Information

Proposed horizontal/directional/multi-lateral plan submission:

CorralDraw14_13Fd35H_DirectPlan_20180509104200.pdf

CorralDraw14_13Fd35H_DirectPlot_20180509104224.pdf

Other proposed operations facets description:

OXY requests the option to set casing shallower yet still below the salts if losses or hole conditions require this. Cement volumes may be adjusted if casing is set shallower and a DV tool will be run in case a contingency second stage is required for cement to reach surface. If cement circulated to surface during first stage we will drop a cancelation cone and not pump the second stage.

As per the agreement reached in the OXY/BLM meeting on Feb 22, 2018, OXY requests permission to allow deviation from the 0.422" annular clearance requirement from Onshore Order #2 under the following conditions:

1. Annular clearance to meet or exceed 0.422" between intermediate casing ID and production casing coupling only on the first 500' overlap between both casings.
2. Annular clearance less than 0.422" is acceptable for the curve and lateral portions of the production open hole section.

Well will be drilled with a walking/skidding operation. Plan to drill the three well pad in batch by section: all surface sections, intermediate sections and production sections. The wellhead will be secured with a night cap whenever the rig is not over the well.

OXY requests the option to contract a Surface Rig to drill, set surface casing, and cement for this well. If the timing between rigs is such that OXY would not be able to preset surface, the Primary Rig will MIRU and drill the well in its entirety per the APD. Please see the attached document for information on the spudder rig.

Other proposed operations facets attachment:

CorralDraw14_13Fd35H_DrillPlan_20180509104302.pdf

CorralDraw14_13Fd35H_SpudRigData_20180509104316.pdf

Other Variance attachment:

5M Choke Panel

Green
Indicates Open

Red Indicates
Closed

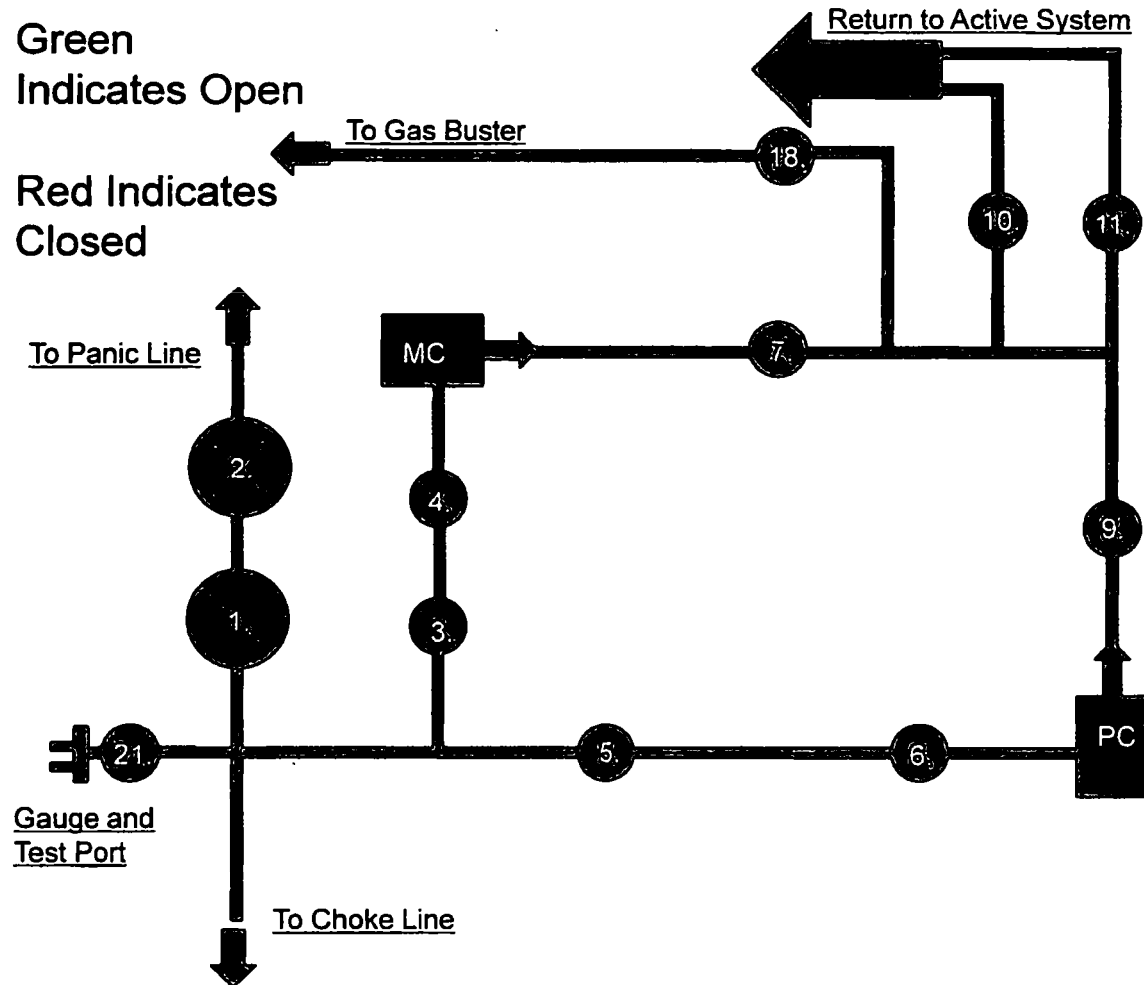

1. 4" Choke Manifold Valve
2. 4" Choke Manifold Valve
3. 3" Choke Manifold Valve
4. 3" Choke Manifold Valve
5. 3" Choke Manifold Valve
6. 3" Choke Manifold Valve
7. 3" Choke Manifold Valve
8. PC – Power Choke
9. 3" Choke Manifold Valve
10. 3" Choke Manifold Valve
11. Choke Manifold Valve
12. MC – Manual Choke

18. Choke Manifold Valve

21. Vertical Choke Manifold
Valve

***All Valves 3" minimum**

10M REMOTE KILL LINE SCHEMATIC

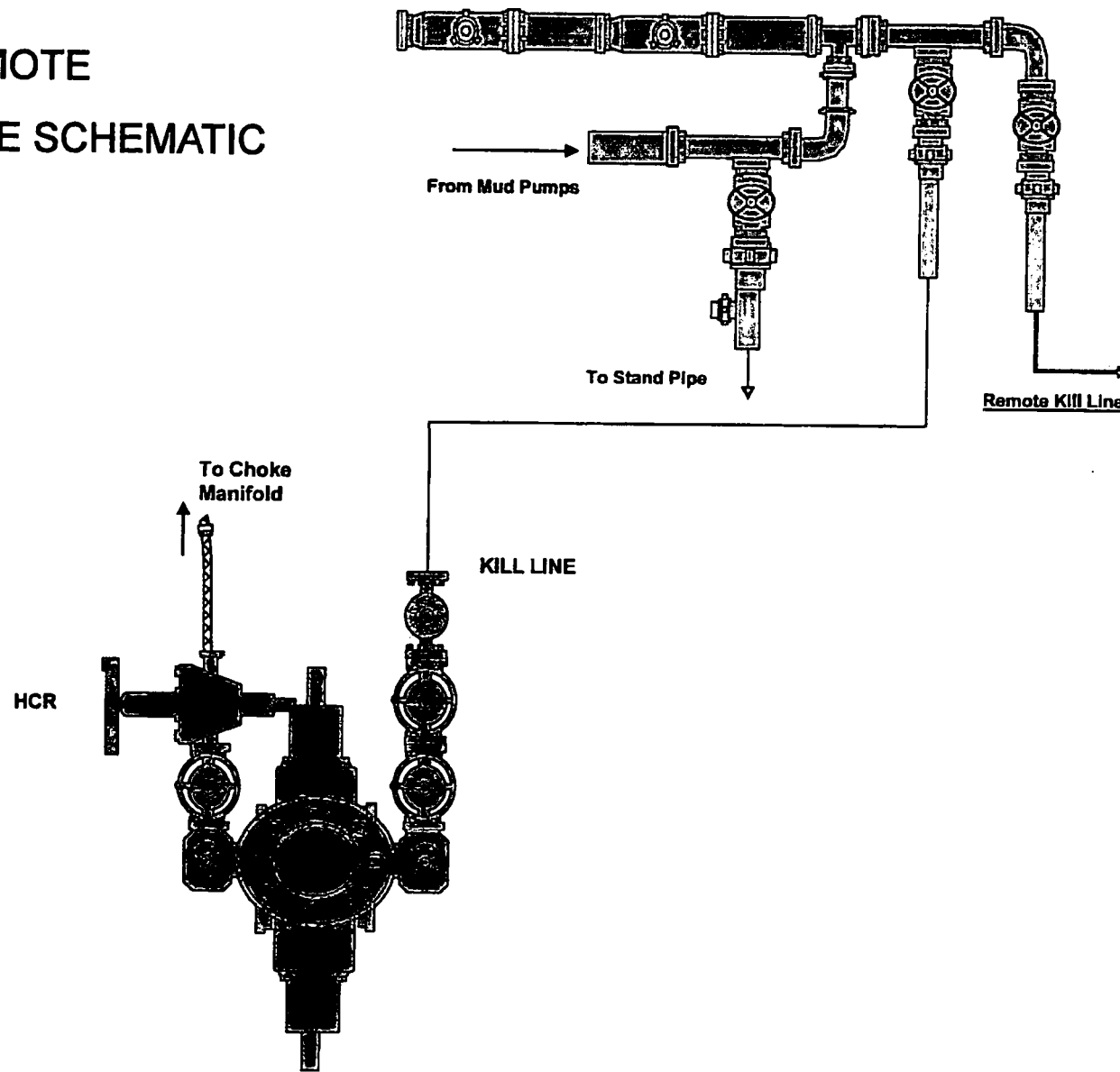

[illegible]

Note: Closed Loop System placed here. It does not appear on the schematics to show the flare line.

Choke Manifold – Gas Separator (Top View)

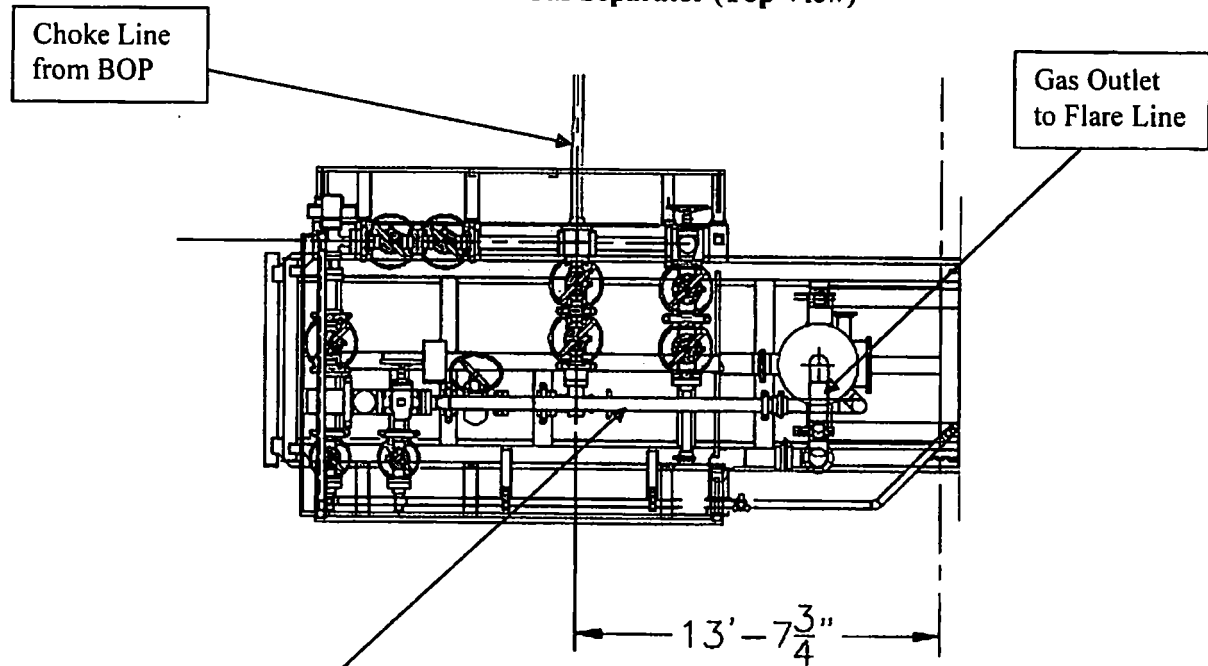

Choke Manifold – Gas Separator (Side View)

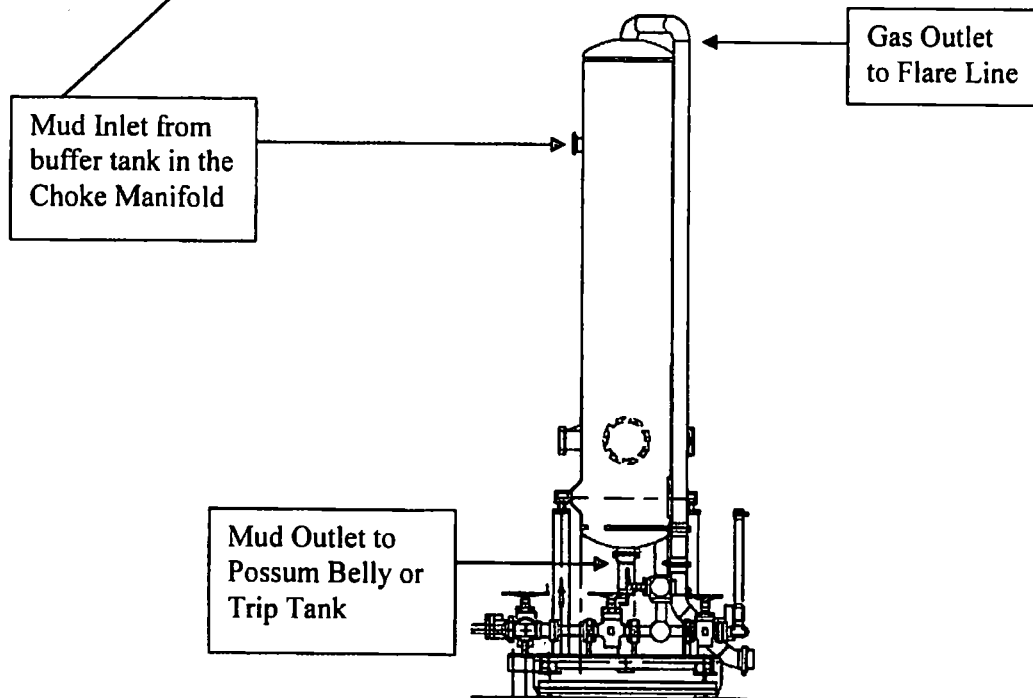

5M BOP Stack

Mud Cross Valves:

5. 5M Check Valve
6. Outside 5M Kill Line Valve
7. Inside 5M Kill Line Valve
8. Outside 5M Kill Line Valve
9. 5M HCR Valve

*Minimum ID = 2-1/16" on Kill Line side and 3" minimum ID on choke line side

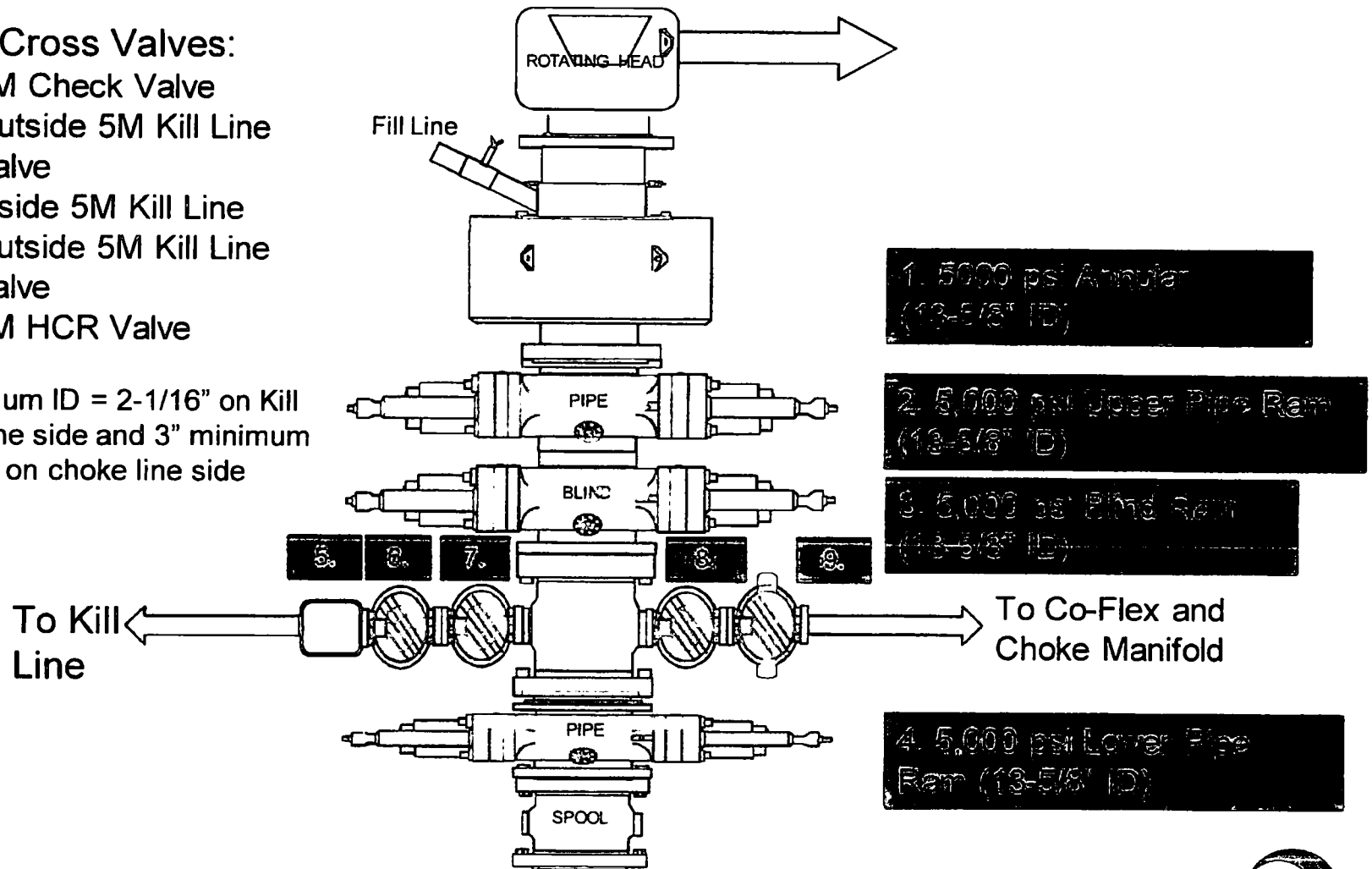

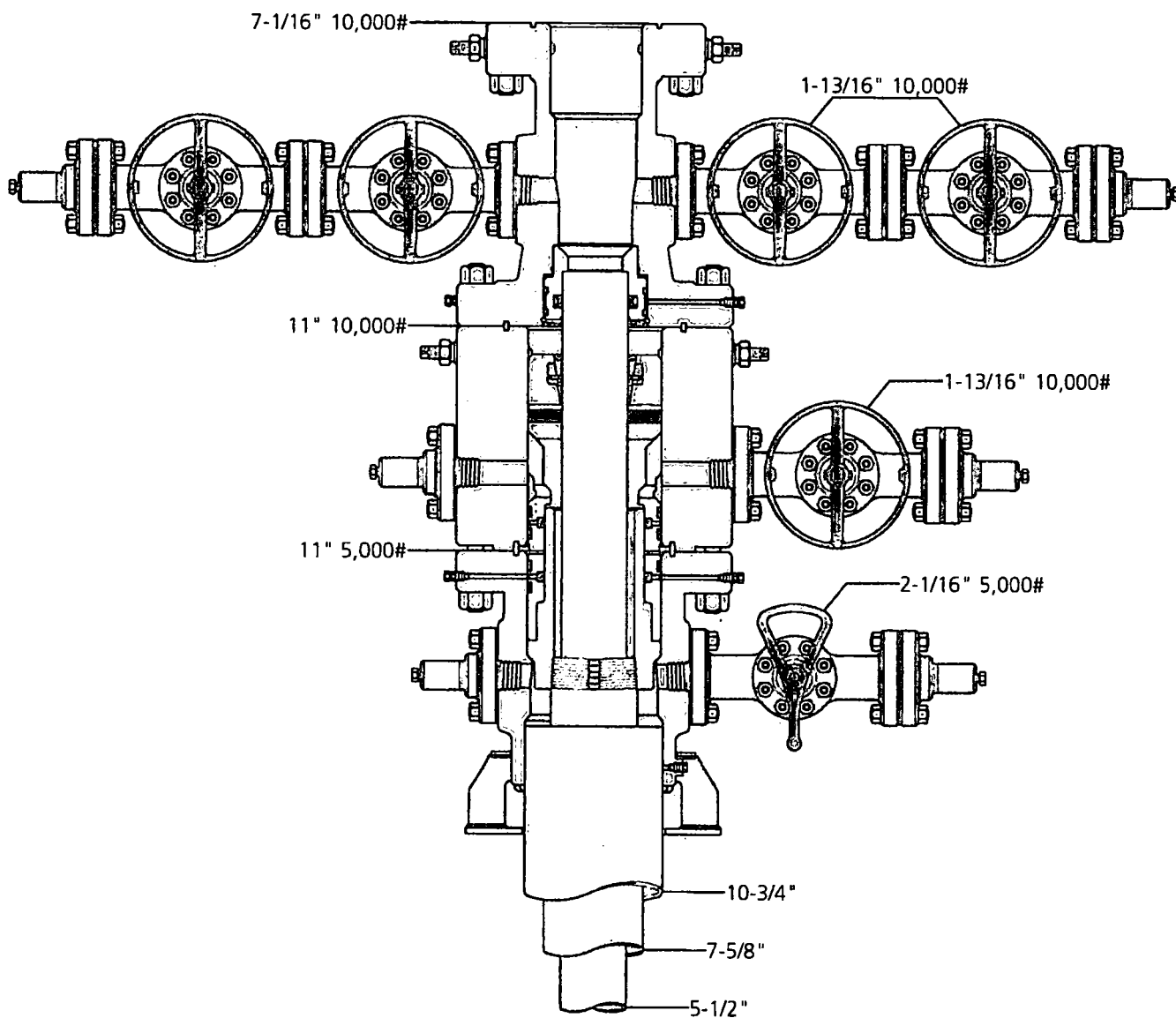

11" 10K MBS SL2 Wellhead



Model	Jeanette	Size	7-5-16	Working Pressure	#	J-9786-1
-------	----------	------	--------	------------------	---	----------

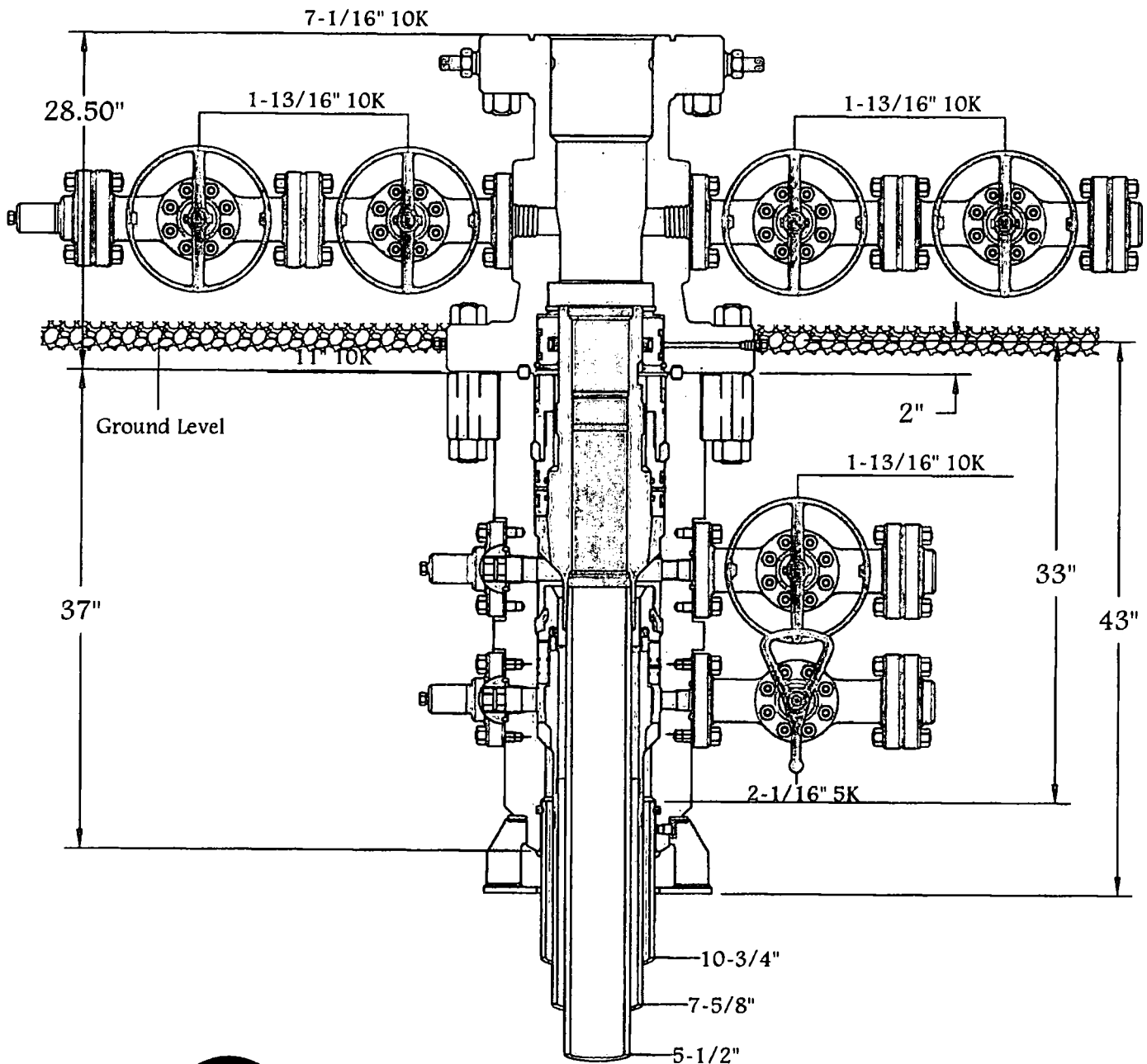

11" 10K SSD-II



Name: Brandon	Date: 5-3-17	Working Pressure	# 1466162
---------------	--------------	------------------	-----------

Coflex Hose Certification



Fluid Technology

Quality Document

QUALITY CONTROL INSPECTION AND TEST CERTIFICATE				CERT. N°: 746	
PURCHASER: Phoenix Beattie Co.			P.O. N°: 002491		
CONTITECH ORDER N°: 412838		HOSE TYPE: 3" ID Choke and Kill Hose			
HOSE SERIAL N°: 52777		NOMINAL / ACTUAL LENGTH: 10,67 m			
W.P. 68,96 MPa 10000 psi		T.P. 103,4 MPa 15000 psi		Duration: 60 ~ min.	
Pressure test with water at ambient temperature					
See attachment. (1 page)					
↑ 10 mm = 10 Min. → 10 mm = 25 MPa					
COUPLINGS					
Type	Serial N°		Quality	Heat N°	
3" coupling with 4 1/16" Flange end	917	913	AISI 4130	T7898A	
			AISI 4130	28984	
INFOCHIP INSTALLED			API Spec 16 C Temperature rate: "B"		
All metal parts are flawless					
WE CERTIFY THAT THE ABOVE HOSE HAS BEEN MANUFACTURED IN ACCORDANCE WITH THE TERMS OF THE ORDER AND PRESSURE TESTED AS ABOVE WITH SATISFACTORY RESULT.					
Date:	Inspector		Quality Control		
04. April. 2008					

Coflex Hose Certification

Page: 1/1

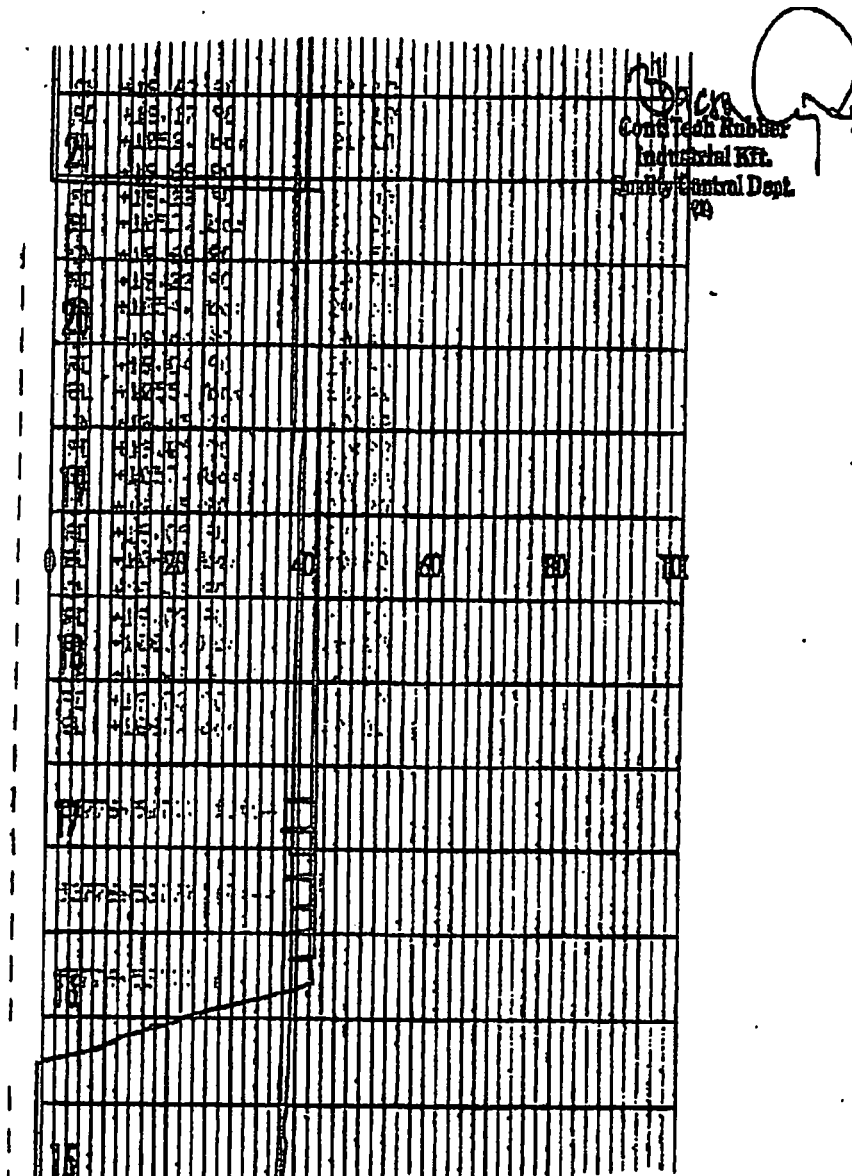

Coflex Hose Certification



Form No 100/12

Phoenix Beattie Corp

11535 Brittonmore Park Drive
Houston, TX 77041
Tel: (832) 327-0141
Fax: (832) 327-0143
E-mail: enr1@phoenixbeattie.com
www.phoenixbeattie.com

Delivery Note

Customer Order Number	370-369-001	Delivery Note Number	003078	Page	1
Customer / Invoice Address HELMERICH & PAYNE INT'L DRILLING CO 1437 SOUTH BOULDER TULSA, OK 74119		Delivery / Address HELMERICH & PAYNE IOC ATTN: JOE STEPHENSON - RIG 370 13609 INDUSTRIAL ROAD HOUSTON, TX 77015			

Customer Acc No	Phoenix Beattie Contract Manager	Phoenix Beattie Reference	Date
H01	JJL	006330	05/23/2008

Item No	Beattie Part Number / Description	Qty Ordered	Qty Sent	Qty To Follow
1	HP10CK3A-35-4F1 3" 10K 16C C&K HOSE x 35ft OAL CW 4.1/16" API SPEC FLANGE E/ End 1: 4.1/16" 10Kpsi API Spec 6A Type 68X Flange End 2: 4.1/16" 10Kpsi API Spec 6A Type 68X Flange c/w BX155 Standard ring groove at each end Suitable for H2S Service Working pressure: 10,000psi Test pressure: 15,000psi Standard: API 16C Full specification Armor Guarding: Included Fire Rating: Not Included Temperature rating: -20 Deg C to +100 Deg C	1	1	0
2	SECK3-HPF3 LIFTING & SAFETY EQUIPMENT TO SUIT HP10CK3-35-F1 2 x 160mm ID Safety Clamps 2 x 244mm ID Lifting Collars & element C's 2 x 7ft Stainless Steel wire rope 3/4" OD 4 x 7.75t Shackles	1	1	0
3	SC725-200CS SAFETY CLAMP 200MM 7.25T C/S GALVANISED	1	1	0

Continued...

All goods remain the property of Phoenix Beattie until paid for in full. Any damage or shortage on this delivery must be advised within 5 days. Returns may be subject to a handling charge.

Coflex Hose Certification

Form No 100/12



Phoenix Beattie Corp

11535 Bittencourt Park Drive
Houston, TX 77041
Tel: (832) 327-0141
Fax: (832) 327-0148
E-mail: na1@phoenixbeattie.com
www.phoenixbeattie.com

Delivery Note

Customer Order Number	370-369-001	Delivery Note Number	003078	Page	2
Customer / Invoice Address HELMERICH & PAYNE INT'L DRILLING CO 1437 SOUTH BOULDER TULSA, OK 74119		Delivery / Address HELMERICH & PAYNE IDC ATTN: JOE STEPHENSON - RIG 370 13609 INDUSTRIAL ROAD HOUSTON, TX 77015			

Customer Acc No	Phoenix Beattie Contract Manager	Phoenix Beattie Reference	Date
H01	JJL	006330	05/23/2008

Item No	Beattie Part Number / Description	Qty Ordered	Qty Sent	Qty To Follow
4	SC725-132CS SAFETY CLAMP 132MM 7.25T C/S GALVANIZED C/W BOLTS	1	1	0
5	00CERT-HYDRO HYDROSTATIC PRESSURE TEST CERTIFICATE	1	1	0
6	00CERT-LOAD LOAD TEST CERTIFICATES	1	1	0
7	00FREIGHT INBOUND / OUTBOUND FREIGHT PRE-PAY & ADD TO FINAL INVOICE NOTE: MATERIAL MUST BE ACCOMPANIED BY PAPERWORK INCLUDING THE PURCHASE ORDER, RIG NUMBER TO ENSURE PROPER PAYMENT	1	1	0

Phoenix Beattie Inspection Signature :

Received In Good Condition : Signature

Print Name

Date

All goods remain the property of Phoenix Beattie until paid for in full. Any damage or shortage on this delivery must be advised within 5 days.
Returns may be subject to a handling charge.



Material Identification Certificate

[illegible]

We hereby certify that these goods have been inspected by our Quality Management System, and to the best of our knowledge are found to conform to relevant industry standards within the requirements of the purchase order as issued to Phoenix Beattie Corporation.

05/23/09

Collex Hose Certification

CERTIFICATE OF CONFORMITY

Supplier : CONTITECH RUBBER INDUSTRIAL KFT.
Equipment : 6 pcs. Choke and Kill Hose with installed couplings
Type : 3" x 10,67 m WP: 10000 psi
Supplier File Number : 412638
Date of Shipment : April. 2008
Customer : Phoenix Beattie Co.
Customer P.o. : 002491
Referenced Standards
/ Codes / Specifications : API Spec 16 C
Serial No.: 52754,52755,52776,52777,52778,52782

STATEMENT OF CONFORMITY

We hereby certify that the above items/equipment supplied by us are in conformity with the terms, conditions and specifications of the above Purchaser Order and that these items/equipment were fabricated inspected and tested in accordance with the referenced standards, codes and specifications and meet the relevant acceptance criteria and design requirements.

COUNTRY OF ORIGIN HUNGARY/EU

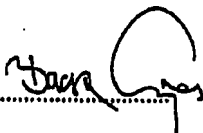
Signed : 

Continental Rubber
Industrial Kft.
Quality Control Dept.
(1)

Position: Q.C. Manager

Date: 04. April. 2008

OXY's Minimum Design Criteria

Burst, Collapse, and Tensile SF are calculated using Landmark's Stress Check (Casing Design) software. A sundry will be requested if any lesser grade or different size casing is substituted.

1) Casing Design Assumptions

a) Burst Loads

CSG Test (Surface)

- Internal: Displacement fluid + pressure required to comply with regulatory casing test pressures. This will comply with both Onshore Oil and Gas Order No. 2 and 19.15.16 of the OCD Rules.
- External: Pore pressure in open hole.

CSG Test (Intermediate)

- Internal: Displacement fluid + pressure required to comply with regulatory casing test pressures. This will comply with both Onshore Oil and Gas Order No. 2 and 19.15.16 of the OCD Rules.
- External: Mud Weight to TOC, cement mix water gradient (8.4 ppg) below TOC, and pore pressure in open hole.

CSG Test (Production)

- Internal:
 - For Drilling: Displacement fluid + pressure required to comply with regulatory casing test pressures. This will comply with both Onshore Oil and Gas Order No. 2 and 19.15.16 of the OCD Rules.
 - For Production: The design pressure test should be the greater of (1) the planned test pressure prior to stimulation down the casing. (2) the regulatory test pressure, and (3) the expected gas lift system pressure. The design test fluid should be the fluid associated with pressure test having the greatest pressure.
- External:
 - For Drilling: Mud Weight to TOC, cement mix water gradient (8.4 ppg) below TOC, and pore pressure in open hole.
 - For Production: Mud base-fluid density to TOC, cement mix water gradient (8.4 ppg) below TOC, and pore pressure in open hole.

Gas Column (Surface)

- Internal: Assumes a full column of gas in the casing with a Gas/Oil Gradient of 0.1 psi/ft in the absence of better information. It is limited to the controlling pressure based on the fracture pressure at the shoe or the maximum expected pore pressure within the next drilling interval, whichever results in a lower surface pressure.
- External: Fluid gradient below TOC, pore pressure from the TOC to the Intermediate CSG shoe (if applicable), and MW of the drilling mud that was in the hole when the CSG was run from Intermediate CSG shoe to surface.

Bullheading (Surface / Intermediate)

- Internal: The string must be designed to withstand a pressure profile based on the fracture pressure at the casing shoe with a column of water above the shoe plus an additional surface pressure (in psi) of $0.02 \times MD$ of the shoe to account for pumping friction pressure.
- External: Mud weight to TOC, cement mix water gradient (8.4 ppg) below TOC, and pore pressure in open hole.

Gas Kick (Intermediate)

- The string must be designed to at least a gas kick load case unless the rig is unable to detect a kick. For the gas kick load case, the internal pressure profile must be based on a minimum volume of 50 bbl or the minimum kick detection capability of the rig, whichever is greater, and a kick intensity of 2.0 ppg for Class 1, 1.0 ppg of Class 2, and 0.5 ppg for Class 3 and 4 wells.
- Internal: Influx depth of the maximum pore pressure of 0.55 "gas kick gravity" of gas to surface while drilling the next hole section.
- External: Mud weight to the TOC, cement mix water gradient below TOC, and pore pressure in open hole.

Tubing Leak Near Surface While Producing (Production)

- Internal: SITP plus a packer fluid gradient to the shoe or top of packer.
- External: Mud base-fluid density to TOC, cement mix water gradient (8.4 ppg) below TOC, and pore pressure in open hole.

Tubing Leak Near Surface While Stimulating (Production)

- Internal: Surface pressure or pressure-relief system pressure, whichever is lower plus packer fluid gradient.
- External: Mud base-fluid density to TOC, cement mix water gradient (8.4 ppg) below TOC, and pore pressure in open hole.

Injection / Stimulation Down Casing (Production)

- Internal: Surface pressure plus injection fluid gradient.
- External: Mud base-fluid density to TOC, cement mix water gradient (8.4 ppg) below TOC, and pore pressure in open hole.

b) Collapse Loads

Lost Circulation (Surface / Intermediate)

- Internal: Lost circulation at the TD of the next hole section, and the fluid level falls to a depth where the hydrostatic of the mud equals pore pressure at the depth of the lost circulation zone.
- External: MW of the drilling mud that was in the hole when the casing was run.

Cementing (Surface / Intermediate / Production)

- Internal: Displacement fluid density.
- External: Mud weight from TOC to surface and cement slurry weight from TOC to casing shoe.

Full Evacuation (Production)

- Internal: Full void pipe.
- External: MW of drilling mud in the hole when the casing was run.

c) Tension Loads

Running Casing (Surface / Intermediate / Production)

- Axial: Buoyant weight of the string plus the lesser of 100,000 lb or the string weight in air.

Green Cement (Surface / Intermediate / Production)

- Axial: Buoyant weight of the string plus cement plug bump pressure load.

OXY's Minimum Design Criteria

Burst, Collapse, and Tensile SF are calculated using Landmark's Stress Check (Casing Design) software. A sundry will be requested if any lesser grade or different size casing is substituted.

1) Casing Design Assumptions

a) Burst Loads

CSG Test (Surface)

- Internal: Displacement fluid + pressure required to comply with regulatory casing test pressures. This will comply with both Onshore Oil and Gas Order No. 2 and 19.15.16 of the OCD Rules.
- External: Pore pressure in open hole.

CSG Test (Intermediate)

- Internal: Displacement fluid + pressure required to comply with regulatory casing test pressures. This will comply with both Onshore Oil and Gas Order No. 2 and 19.15.16 of the OCD Rules.
- External: Mud Weight to TOC, cement mix water gradient (8.4 ppg) below TOC, and pore pressure in open hole.

CSG Test (Production)

- Internal:
 - For Drilling: Displacement fluid + pressure required to comply with regulatory casing test pressures. This will comply with both Onshore Oil and Gas Order No. 2 and 19.15.16 of the OCD Rules.
 - For Production: The design pressure test should be the greater of (1) the planned test pressure prior to stimulation down the casing. (2) the regulatory test pressure, and (3) the expected gas lift system pressure. The design test fluid should be the fluid associated with pressure test having the greatest pressure.
- External:
 - For Drilling: Mud Weight to TOC, cement mix water gradient (8.4 ppg) below TOC, and pore pressure in open hole.
 - For Production: Mud base-fluid density to TOC, cement mix water gradient (8.4 ppg) below TOC, and pore pressure in open hole.

Gas Column (Surface)

- Internal: Assumes a full column of gas in the casing with a Gas/Oil Gradient of 0.1 psi/ft in the absence of better information. It is limited to the controlling pressure based on the fracture pressure at the shoe or the maximum expected pore pressure within the next drilling interval, whichever results in a lower surface pressure.
- External: Fluid gradient below TOC, pore pressure from the TOC to the Intermediate CSG shoe (if applicable), and MW of the drilling mud that was in the hole when the CSG was run from Intermediate CSG shoe to surface.

Bullheading (Surface / Intermediate)

- Internal: The string must be designed to withstand a pressure profile based on the fracture pressure at the casing shoe with a column of water above the shoe plus an additional surface pressure (in psi) of $0.02 \times \text{MD of the shoe}$ to account for pumping friction pressure.
- External: Mud weight to TOC, cement mix water gradient (8.4 ppg) below TOC, and pore pressure in open hole.

Gas Kick (Intermediate)

- The string must be designed to at least a gas kick load case unless the rig is unable to detect a kick. For the gas kick load case, the internal pressure profile must be based on a minimum volume of 50 bbl or the minimum kick detection capability of the rig, whichever is greater, and a kick intensity of 2.0 ppg for Class 1, 1.0 ppg of Class 2, and 0.5 ppg for Class 3 and 4 wells.
- Internal: Influx depth of the maximum pore pressure of 0.55 "gas kick gravity" of gas to surface while drilling the next hole section.
- External: Mud weight to the TOC, cement mix water gradient below TOC, and pore pressure in open hole.

Tubing Leak Near Surface While Producing (Production)

- Internal: SITP plus a packer fluid gradient to the shoe or top of packer.
- External: Mud base-fluid density to TOC, cement mix water gradient (8.4 ppg) below TOC, and pore pressure in open hole.

Tubing Leak Near Surface While Stimulating (Production)

- Internal: Surface pressure or pressure-relief system pressure, whichever is lower plus packer fluid gradient.
- External: Mud base-fluid density to TOC, cement mix water gradient (8.4 ppg) below TOC, and pore pressure in open hole.

Injection / Stimulation Down Casing (Production)

- Internal: Surface pressure plus injection fluid gradient.
- External: Mud base-fluid density to TOC, cement mix water gradient (8.4 ppg) below TOC, and pore pressure in open hole.

b) Collapse Loads

Lost Circulation (Surface / Intermediate)

- Internal: Lost circulation at the TD of the next hole section, and the fluid level falls to a depth where the hydrostatic of the mud equals pore pressure at the depth of the lost circulation zone.
- External: MW of the drilling mud that was in the hole when the casing was run.

Cementing (Surface / Intermediate / Production)

- Internal: Displacement fluid density.
- External: Mud weight from TOC to surface and cement slurry weight from TOC to casing shoe.

Full Evacuation (Production)

- Internal: Full void pipe.
- External: MW of drilling mud in the hole when the casing was run.

c) Tension Loads

Running Casing (Surface / Intermediate / Production)

- Axial: Buoyant weight of the string plus the lesser of 100,000 lb or the string weight in air.

Green Cement (Surface / Intermediate / Production)

- Axial: Buoyant weight of the string plus cement plug bump pressure load.

OXY's Minimum Design Criteria

Burst, Collapse, and Tensile SF are calculated using Landmark's Stress Check (Casing Design) software. A sundry will be requested if any lesser grade or different size casing is substituted.

1) Casing Design Assumptions

a) Burst Loads

CSG Test (Surface)

- Internal: Displacement fluid + pressure required to comply with regulatory casing test pressures. This will comply with both Onshore Oil and Gas Order No. 2 and 19.15.16 of the OCD Rules.
- External: Pore pressure in open hole.

CSG Test (Intermediate)

- Internal: Displacement fluid + pressure required to comply with regulatory casing test pressures. This will comply with both Onshore Oil and Gas Order No. 2 and 19.15.16 of the OCD Rules.
- External: Mud Weight to TOC, cement mix water gradient (8.4 ppg) below TOC, and pore pressure in open hole.

CSG Test (Production)

- Internal:
 - For Drilling: Displacement fluid + pressure required to comply with regulatory casing test pressures. This will comply with both Onshore Oil and Gas Order No. 2 and 19.15.16 of the OCD Rules.
 - For Production: The design pressure test should be the greater of (1) the planned test pressure prior to stimulation down the casing. (2) the regulatory test pressure, and (3) the expected gas lift system pressure. The design test fluid should be the fluid associated with pressure test having the greatest pressure.
- External:
 - For Drilling: Mud Weight to TOC, cement mix water gradient (8.4 ppg) below TOC, and pore pressure in open hole.
 - For Production: Mud base-fluid density to TOC, cement mix water gradient (8.4 ppg) below TOC, and pore pressure in open hole.

Gas Column (Surface)

- Internal: Assumes a full column of gas in the casing with a Gas/Oil Gradient of 0.1 psi/ft in the absence of better information. It is limited to the controlling pressure based on the fracture pressure at the shoe or the maximum expected pore pressure within the next drilling interval, whichever results in a lower surface pressure.
- External: Fluid gradient below TOC, pore pressure from the TOC to the Intermediate CSG shoe (if applicable), and MW of the drilling mud that was in the hole when the CSG was run from Intermediate CSG shoe to surface.

Bullheading (Surface / Intermediate)

- Internal: The string must be designed to withstand a pressure profile based on the fracture pressure at the casing shoe with a column of water above the shoe plus an additional surface pressure (in psi) of $0.02 \times \text{MD of the shoe}$ to account for pumping friction pressure.
- External: Mud weight to TOC, cement mix water gradient (8.4 ppg) below TOC, and pore pressure in open hole.

Gas Kick (Intermediate)

- The string must be designed to at least a gas kick load case unless the rig is unable to detect a kick. For the gas kick load case, the internal pressure profile must be based on a minimum volume of 50 bbl or the minimum kick detection capability of the rig, whichever is greater, and a kick intensity of 2.0 ppg for Class 1, 1.0 ppg of Class 2, and 0.5 ppg for Class 3 and 4 wells.
- Internal: Influx depth of the maximum pore pressure of 0.55 "gas kick gravity" of gas to surface while drilling the next hole section.
- External: Mud weight to the TOC, cement mix water gradient below TOC, and pore pressure in open hole.

Tubing Leak Near Surface While Producing (Production)

- Internal: SITP plus a packer fluid gradient to the shoe or top of packer.
- External: Mud base-fluid density to TOC, cement mix water gradient (8.4 ppg) below TOC, and pore pressure in open hole.

Tubing Leak Near Surface While Stimulating (Production)

- Internal: Surface pressure or pressure-relief system pressure, whichever is lower plus packer fluid gradient.
- External: Mud base-fluid density to TOC, cement mix water gradient (8.4 ppg) below TOC, and pore pressure in open hole.

Injection / Stimulation Down Casing (Production)

- Internal: Surface pressure plus injection fluid gradient.
- External: Mud base-fluid density to TOC, cement mix water gradient (8.4 ppg) below TOC, and pore pressure in open hole.

b) Collapse Loads

Lost Circulation (Surface / Intermediate)

- Internal: Lost circulation at the TD of the next hole section, and the fluid level falls to a depth where the hydrostatic of the mud equals pore pressure at the depth of the lost circulation zone.
- External: MW of the drilling mud that was in the hole when the casing was run.

Cementing (Surface / Intermediate / Production)

- Internal: Displacement fluid density.
- External: Mud weight from TOC to surface and cement slurry weight from TOC to casing shoe.

Full Evacuation (Production)

- Internal: Full void pipe.
- External: MW of drilling mud in the hole when the casing was run.

c) Tension Loads

Running Casing (Surface / Intermediate / Production)

- Axial: Buoyant weight of the string plus the lesser of 100,000 lb or the string weight in air.

Green Cement (Surface / Intermediate / Production)

- Axial: Buoyant weight of the string plus cement plug bump pressure load.

PERFORMANCE DATA

TMK UP DQX
Technical Data Sheet

5.500 in

20.00 lbs/ft

P-110

Tubular Parameters

Size	5.500	in	Minimum Yield	110,000	psi
Nominal Weight	20.00	lbs/ft	Minimum Tensile	125,000	psi
Grade	P-110		Yield Load	641,000	lbs
PE Weight	19.81	lbs/ft	Tensile Load	729,000	lbs
Wall Thickness	0.361	in	Min. Internal Yield Pressure	12,600	psi
Nominal ID	4.778	in	Collapse Pressure	11,100	psi
Drift Diameter	4.653	in			
Nom. Pipe Body Area	5.828	in ²			

Connection Parameters

Connection OD	6.050	in
Connection ID	4.778	in
Make-Up Loss	4.122	in
Critical Section Area	5.828	in ²
Tension Efficiency	100.0	%
Compression Efficiency	100.0	%
Yield Load In Tension	641,000	lbs
Min. Internal Yield Pressure	12,600	psi
Collapse Pressure	11,100	psi

Make-Up Torques

Min. Make-Up Torque	11,600	ft-lbs
Opt. Make-Up Torque	12,900	ft-lbs
Max. Make-Up Torque	14,100	ft-lbs
Yield Torque	20,600	ft-lbs



Printed on: July-29-2014

NOTE:

The content of this Technical Data Sheet is for general information only and does not guarantee performance or imply fitness for a particular purpose, which only a competent drilling professional can determine considering the specific installation and operation parameters. Information that is printed or downloaded is no longer controlled by TMK IPSCO and might not be the latest information. Anyone using the information herein does so at their own risk. To verify that you have the latest TMK IPSCO technical information, please contact TMK IPSCO Technical Sales toll-free at 1-888-258-2000.



TECHNICAL DATA SHEET TMK UP DQX 5.5 X 20 P110

TUBULAR PARAMETERS

Nominal OD, (inch)	5.500
Wall Thickness, (inch)	0.361
Pipe Grade	P110
Coupling	Regular
Coupling Grade	P110
Drift	Standard

PIPE BODY PROPERTIES

PE Weight, (lbs/ft)	19.81
Nominal Weight, (lbs/ft)	20.00
Nominal ID, (inch)	4.778
Drift Diameter, (inch)	4.653
Nominal Pipe Body Area, (sq inch)	5.828
Yield Strength In Tension, (klbs)	641
Min. Internal Yield Pressure, (psi)	12 640
Collapse Pressure, (psi)	11 110

CONNECTION PARAMETERS

Connection OD (inch)	6.05
Connection ID, (inch)	4.778
Make-Up Loss, (inch)	4.122
Connection Critical Area, (sq inch)	5.828
Yield Strength In Tension, (klbs)	641
Yield Strength In Compression, (klbs)	641
Tension Efficiency	100%
Compression Efficiency	100%
Min. Internal Yield Pressure, (psi)	12 640
Collapse Pressure, (psi)	11 110
Uniaxial Bending (deg/100ft)	91.7

MAKE-UP TORQUES

Yield Torque, (ft-lb)	20 600
Minimum Make-Up Torque, (ft-lb)	11 600
Optimum Make-Up Torque, (ft-lb)	12 900
Maximum Make-Up Torque, (ft-lb)	14 100

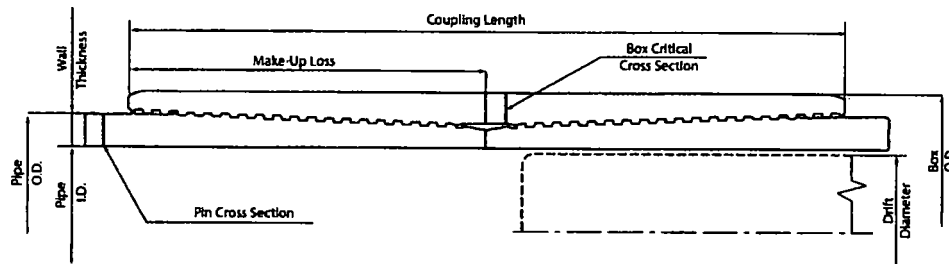
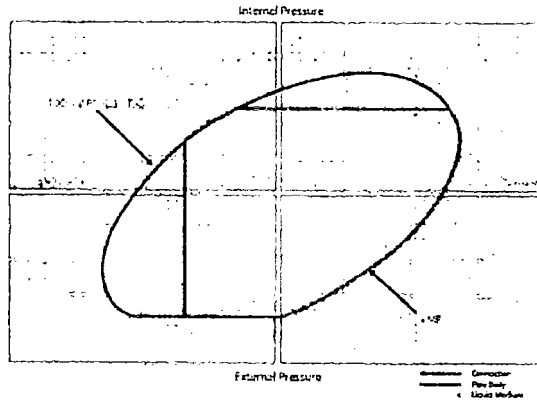

NOTE: The content of this Technical Data Sheet is for general information only and does not guarantee performance or imply fitness for a particular purpose, which only a competent drilling professional can determine considering the specific installation and operation parameters. This information supersedes all prior versions for this connection. Information that is printed or downloaded is no longer controlled by TMK and might not be the latest information. Anyone using the information herein does so at their own risk. To verify that you have the latest technical information, please contact PAO "TMK" Technical Sales in Russia (Tel: +7 (495) 775 76 00, Email: techsales@tmk-group.com) and TMK IPSCO in North America (Tel: +1 (281) 949-1044, Email: techsales@tmk-ipSCO.com).

Print date: 12/07/2017 18:09



Permian Drilling Hydrogen Sulfide Drilling Operations Plan Corral Draw 14-13 Federal 35H

Open drill site. No homes or buildings are near the proposed location.

1. Escape

Personnel shall escape upwind of wellbore in the event of an emergency gas release. Escape can take place through the lease road on the Southeast side of the location. Personnel need to move to a safe distance and block the entrance to location. If the primary route is not an option due to the wind direction, then a secondary egress route should be taken.

- 2 -

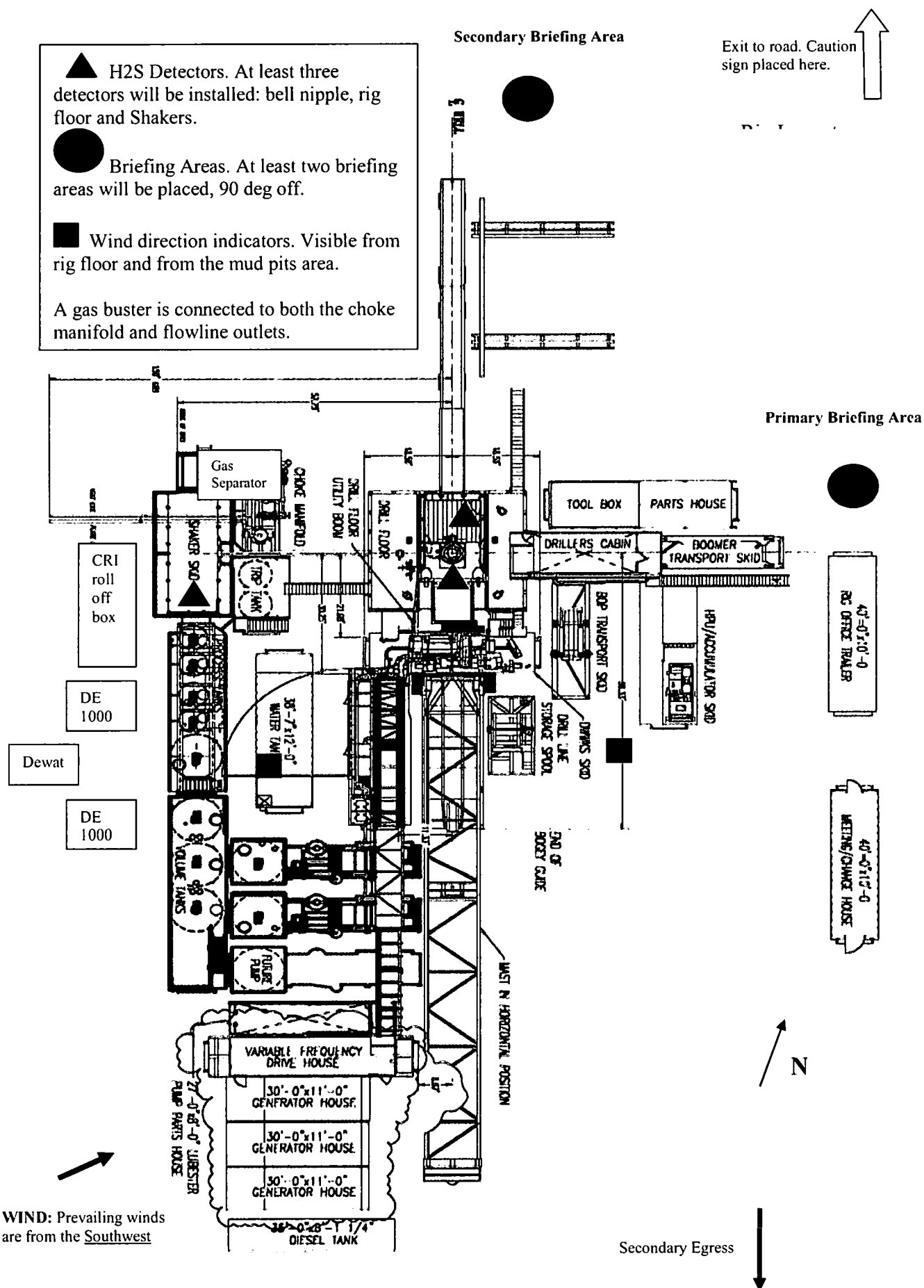



Permian Drilling Hydrogen Sulfide Drilling Operations Plan New Mexico

Scope

This contingency plan establishes guidelines for the public, all company employees, and contract employees who's work activities may involve exposure to hydrogen sulfide (H₂S) gas.

While drilling this well, it is possible to encounter H₂S bearing formations. At all times, the first barrier to control H₂S emissions will be the drilling fluid, which will have a density high enough to control influx.

Objective

1. Provide an immediate and predetermined response plan to any condition when H₂S is detected. All H₂S detections in excess of 10 parts per million (ppm) concentration are considered an Emergency.
2. Prevent any and all accidents, and prevent the uncontrolled release of hydrogen sulfide into the atmosphere.
3. Provide proper evacuation procedures to cope with emergencies.
4. Provide immediate and adequate medical attention should an injury occur.

Discussion

Implementation:	This plan with all details is to be fully implemented before drilling to <u>commence</u> .
Emergency response Procedure:	This section outlines the conditions and denotes steps to be taken in the event of an emergency.
Emergency equipment Procedure:	This section outlines the safety and emergency equipment that will be required for the drilling of this well.
Training provisions:	This section outlines the training provisions that must be adhered to prior to drilling.
Drilling emergency call lists:	Included are the telephone numbers of all persons to be contacted should an emergency exist.
Briefing:	This section deals with the briefing of all people involved in the drilling operation.
Public safety:	Public safety personnel will be made aware of any potential evacuation and any additional support needed.
Check lists:	Status check lists and procedural check lists have been included to insure adherence to the plan.
General information:	A general information section has been included to supply support information.

Hydrogen Sulfide Training

All personnel, whether regularly assigned, contracted, or employed on an unscheduled basis, will receive training from a qualified instructor in the following areas prior to commencing drilling operations on the well:

1. The hazards and characteristics of H₂S.
2. Proper use and maintenance of personal protective equipment and life support systems.
3. H₂S detection.
4. Proper use of H₂S detectors, alarms, warning systems, briefing areas, evacuation procedures and prevailing winds.
5. Proper techniques for first aid and rescue procedures.
6. Physical effects of hydrogen sulfide on the human body.
7. Toxicity of hydrogen sulfide and sulfur dioxide.
8. Use of SCBA and supplied air equipment.
9. First aid and artificial respiration.
10. Emergency rescue.

In addition, supervisory personnel will be trained in the following areas:

1. The effects of H₂S on metal components. If high tensile strength tubular is to be used, personnel will be trained in their special maintenance requirements.
2. Corrective action and shut-in procedures when drilling a well, blowout prevention and well control procedures.
3. The contents and requirements of the H₂S Drilling Operations Plan.

H₂S training refresher must have been taken within one year prior to drilling the well. Specifics on the well to be drilled will be discussed during the pre-spud meeting. H₂S and well control (choke) drills will be performed while drilling the well, at least on a weekly basis. This plan shall be available in the well site. All personnel will be required to carry the documentation proving that the H₂S training has been taken.

Service company and visiting personnel

- A. Each service company that will be on this well will be notified if the zone contains H₂S.
- B. Each service company must provide for the training and equipment of their employees before they arrive at the well site.
- C. Each service company will be expected to attend a well site briefing

Emergency Equipment Requirements

1. Well control equipment

The well shall have hydraulic BOP equipment for the anticipated pressures. Equipment is to be tested on installation and follow Oxy Well Control standard, as well as BLM Onshore Order #2.

Special control equipment:

- A. Hydraulic BOP equipment with remote control on ground. Remotely operated choke.
- B. Rotating head
- C. Gas buster equipment shall be installed before drilling out of surface pipe.

2. Protective equipment for personnel

- A. Four (4) 30-minute positive pressure air packs (2 at each briefing area) on location.
- B. Adequate fire extinguishers shall be located at strategic locations.
- C. Radio / cell telephone communication will be available at the rig.
 - Rig floor and trailers.
 - Vehicle.

3. Hydrogen sulfide sensors and alarms

- A. H₂S sensor with alarms will be located on the rig floor, at the bell nipple, and at the flow line. These monitors will be set to alarm at 10 ppm with strobe light, and audible alarm.
- B. Hand operated detectors with tubes.
- C. H₂S monitor tester (to be provided by contract Safety Company.)
- D. There shall be one combustible gas detector on location at all times.

4. Visual Warning Systems

- A. One sign located at each location entrance with the following language:

**Caution – potential poison gas
Hydrogen sulfide
No admittance without authorization**

Wind sock – wind streamers:

- A. One 36" (in length) wind sock located at protection center, at height visible from rig floor.
- B. One 36" (in length) wind sock located at height visible from pit areas.

Condition flags

- A. One each condition flag to be displayed to denote conditions.

green – normal conditions
yellow – potential danger
red – danger, H2S present

- B. Condition flag shall be posted at each location sign entrance.

5. Mud Program

The mud program is designed to minimize the risk of having H2S and other formation fluids at surface. Proper mud weight and safe drilling practices will be applied. H2S scavengers will be used to minimize the hazards while drilling. Below is a summary of the drilling program.

Mud inspection devices:

Garrett gas train or hatch tester for inspection of sulfide concentration in mud system.

6. Metallurgy

- A. Drill string, casing, tubing, wellhead, blowout preventers, drilling spools or adapters, kill lines, choke manifold, lines and valves shall be suitable for the H2S service.
- B. All the elastomers, packing, seals and ring gaskets shall be suitable for H2S service.

7. Well Testing

No drill stem test will be performed on this well.

8. Evacuation plan

Evacuation routes should be established prior to well spud for each well and discussed with all rig personnel.

9. Designated area

- A. Parking and visitor area: all vehicles are to be parked at a predetermined safe distance from the wellhead.
- B. There will be a designated smoking area.
- C. Two briefing areas on either side of the location at the maximum allowable distance from the well bore so they offset prevailing winds perpendicularly, or at a 45-degree angle if wind direction tends to shift in the area.

Emergency procedures

- A. In the event of any evidence of H₂S level above 10 ppm, take the following steps:
 - 1. The Driller will pick up off bottom, shut down the pumps, slow down the pipe rotation.
 - 2. Secure and don escape breathing equipment, report to the upwind designated safe briefing / muster area.
 - 3. All personnel on location will be accounted for and emergency search should begin for any missing, the Buddy System will be implemented.
 - 4. Order non-essential personnel to leave the well site, order all essential personnel out of the danger zone and upwind to the nearest designated safe briefing / muster area.
 - 5. Entrance to the location will be secured to a higher level than our usual "Meet and Greet" requirement, and the proper condition flag will be displayed at the entrance to the location.
 - 6. Take steps to determine if the H₂S level can be corrected or suppressed and, if so, proceed as required.
- B. If uncontrollable conditions occur:
 - 1. Take steps to protect and/or remove any public in the down-wind area from the rig – partial evacuation and isolation. Notify necessary public safety personnel and appropriate regulatory entities (i.e. BLM) of the situation.

2. Remove all personnel to the nearest upwind designated safe briefing / muster area or off location.
3. Notify public safety personnel of safe briefing / muster area.
4. An assigned crew member will blockade the entrance to the location. No unauthorized personnel will be allowed entry to the location.
5. Proceed with best plan (at the time) to regain control of the well. Maintain tight security and safety procedures.

C. Responsibility:

1. Designated personnel.

- a. Shall be responsible for the total implementation of this plan.
- b. Shall be in complete command during any emergency.
- c. Shall designate a back-up.

All personnel:	<ol style="list-style-type: none"> 1. On alarm, don escape unit and report to the nearest upwind designated safe briefing / muster area upw 2. Check status of personnel (buddy system). 3. Secure breathing equipment. 4. Await orders from supervisor.
Drill site manager:	<ol style="list-style-type: none"> 1. Don escape unit if necessary and report to nearest upwind designated safe briefing / muster area. 2. Coordinate preparations of individuals to return to point of release with tool pusher and driller (using the buddy system). 3. Determine H2S concentrations. 4. Assess situation and take control measures.
Tool pusher:	<ol style="list-style-type: none"> 1. Don escape unit Report to up nearest upwind designated safe briefing / muster area. 2. Coordinate preparation of individuals to return to point of release with tool pusher drill site manager (using the buddy system). 3. Determine H2S concentration. 4. Assess situation and take control measures.
Driller:	<ol style="list-style-type: none"> 1. Don escape unit, shut down pumps, continue

	rotating DP.
	2. Check monitor for point of release.
	3. Report to nearest upwind designated safe briefing / muster area.
	4. Check status of personnel (in an attempt to rescue, use the buddy system).
	5. Assigns least essential person to notify Drill Site Manager and tool pusher by quickest means in case of their absence.
	6. Assumes the responsibilities of the Drill Site Manager and tool pusher until they arrive should they be absent.
Derrick man Floor man #1 Floor man #2	1. Will remain in briefing / muster area until instructed by supervisor.
Mud engineer:	1. Report to nearest upwind designated safe briefing / muster area. 2. When instructed, begin check of mud for ph and H2S level. (Garett gas train.)
Safety personnel:	1. Mask up and check status of all personnel and secure operations as instructed by drill site manager.

Taking a kick

When taking a kick during an H2S emergency, all personnel will follow standard Well control procedures after reporting to briefing area and masking up.

Open-hole logging

All unnecessary personnel off floor. Drill Site Manager and safety personnel should monitor condition, advise status and determine need for use of air equipment.

Running casing or plugging

Following the same “tripping” procedure as above. Drill Site Manager and safety personnel should determine if all personnel have access to protective equipment.

Ignition procedures

The decision to ignite the well is the responsibility of the operator (Oxy Drilling Management). The decision should be made only as a last resort and in a situation where it is clear that:

1. Human life and property are endangered.
2. There is no hope controlling the blowout under the prevailing conditions at the well.

Instructions for igniting the well

1. Two people are required for the actual igniting operation. They must wear self-contained breathing units and have a safety rope attached. One man (tool pusher or safety engineer) will check the atmosphere for explosive gases with the gas monitor. The other man is responsible for igniting the well.
2. Primary method to ignite: 25 mm flare gun with range of approximately 500 feet.
3. Ignite upwind and do not approach any closer than is warranted.
4. Select the ignition site best for protection, and which offers an easy escape route.
5. Before firing, check for presence of combustible gas.
6. After lighting, continue emergency action and procedure as before.
7. All unassigned personnel will remain in briefing area until instructed by supervisor or directed by the Drill Site Manager.

Remember: After well is ignited, burning hydrogen sulfide will convert to sulfur dioxide, which is also highly toxic. **Do not assume the area is safe after the well is ignited.**

Status check list

Note: All items on this list must be completed before drilling to production casing point.

1. H2S sign at location entrance.
2. Two (2) wind socks located as required.
3. Four (4) 30-minute positive pressure air packs (2 at each Briefing area) on location for all rig personnel and mud loggers.
4. Air packs inspected and ready for use.
5. Cascade system and hose line hook-up as needed.
6. Cascade system for refilling air bottles as needed.
7. Condition flag on location and ready for use.
8. H2S detection system hooked up and tested.
9. H2S alarm system hooked up and tested.
10. Hand operated H2S detector with tubes on location.
11. 1 – 100' length of nylon rope on location.
12. All rig crew and supervisors trained as required.
13. All outside service contractors advised of potential H2S hazard on well.
14. No smoking sign posted and a designated smoking area identified.
15. Calibration of all H2S equipment shall be noted on the IADC report.

Checked by: _____ Date: _____

Procedural check list during H2S events

Perform each tour:

1. Check fire extinguishers to see that they have the proper charge.
2. Check breathing equipment to ensure that it is in proper working order.
3. Make sure all the H2S detection system is operative.

Perform each week:

1. Check each piece of breathing equipment to make sure that demand or forced air regulator is working. This requires that the bottle be opened and the mask assembly be put on tight enough so that when you inhale, you receive air or feel air flow.
2. BOP skills (well control drills).
3. Check supply pressure on BOP accumulator stand by source.
4. Check breathing equipment mask assembly to see that straps are loosened and turned back, ready to put on.
5. Check pressure on breathing equipment air bottles to make sure they are charged to full volume. (Air quality checked for proper air grade "D" before bringing to location)
6. Confirm pressure on all supply air bottles.
7. Perform breathing equipment drills with on-site personnel.
8. Check the following supplies for availability.
 - A. Emergency telephone list.
 - B. Hand operated H2S detectors and tubes.

General evacuation plan

1. When the company approved supervisor (Drill Site Manager, consultant, rig pusher, or driller) determines the H₂S gas cannot be limited to the well location and the public will be involved, he will activate the evacuation plan.
2. Drill Site Manager or designee will notify local government agency that a hazardous condition exists and evacuation needs to be implemented.
3. Company or contractor safety personnel that have been trained in the use of H₂S detection equipment and self-contained breathing equipment will monitor H₂S concentrations, wind directions, and area of exposure. They will delineate the outer perimeter of the hazardous gas area. Extension to the evacuation area will be determined from information gathered.
4. Law enforcement personnel (state police, police dept., fire dept., and sheriff's dept.) Will be called to aid in setting up and maintaining road blocks. Also, they will aid in evacuation of the public if necessary.
5. After the discharge of gas has been controlled, company safety personnel will determine when the area is safe for re-entry.

Important: Law enforcement personnel will not be asked to come into a contaminated area. Their assistance will be limited to uncontaminated areas. Constant radio contact will be maintained with them.

Emergency actions

Well blowout – if emergency

1. Evacuate all personnel to “Safe Briefing / Muster Areas” or off location if needed.
2. If sour gas – evacuate rig personnel.
3. If sour gas – evacuate public within 3000 ft radius of exposure.
4. Don SCBA and shut well in if possible using the buddy system.
5. Notify Drilling Superintendent and call 911 for emergency help (fire dept and ambulance) if needed.
6. Implement the Blowout Contingency Plan, and Drilling Emergency Action Plan.
6. Give first aid as needed.

Person down location/facility

1. If immediately possible, contact 911. Give location and wait for confirmation.
2. Don SCBA and perform rescue operation using buddy system.

Toxic effects of hydrogen sulfide

Hydrogen sulfide is extremely toxic. The acceptable ceiling concentration for eight-hour exposure is 10 ppm, which is .001% by volume. Hydrogen sulfide is heavier than air (specific gravity – 1.192) and colorless. It forms an explosive mixture with air between 4.3 and 46.0 percent by volume. Hydrogen sulfide is almost as toxic as hydrogen cyanide and is between five and six times more toxic than carbon monoxide. Toxicity data for hydrogen sulfide and various other gases are compared in table i. Physical effects at various hydrogen sulfide exposure levels are shown in table ii.

Table i
Toxicity of various gases

Common name	Chemical formula	Specific gravity (sc=1)	Threshold limit (1)	Hazardous limit (2)	Lethal concentration (3)
Hydrogen Cyanide	Hcn	0.94	10 ppm	150 ppm/hr	300 ppm
Hydrogen Sulfide	H2S	1.18	10 ppm	250 ppm/hr	600 ppm
Sulfur Dioxide	So2	2.21	5 ppm	-	1000 ppm
Chlorine	Cl2	2.45	1 ppm	4 ppm/hr	1000 ppm
Carbon Monoxide	Co	0.97	50 ppm	400 ppm/hr	1000 ppm
Carbon Dioxide	Co2	1.52	5000 ppm	5%	10%
Methane	Ch4	0.55	90,000 ppm	Combustible above 5% in air	

- 1) threshold limit – concentration at which it is believed that all workers may be repeatedly exposed day after day without adverse effects.
- 2) hazardous limit – concentration that will cause death with short-term exposure.
- 3) lethal concentration – concentration that will cause death with short-term exposure.

Toxic effects of hydrogen sulfide

Table ii
Physical effects of hydrogen sulfide

<u>Percent (%)</u>	<u>Ppm</u>	<u>Concentration</u> Grains 100 std. Ft3*	<u>Physical effects</u>
0.001	<10	00.65	Obvious and unpleasant odor.

0.002	10	01.30	Safe for 8 hours of exposure.
0.010	100	06.48	Kill smell in 3 – 15 minutes. May sting eyes and throat.
0.020	200	12.96	Kills smell shortly; stings eyes and throat.
0.050	500	32.96	Dizziness; breathing ceases in a few minutes; needs prompt artificial respiration.
0.070	700	45.36	Unconscious quickly; death will result if not rescued promptly.
0.100	1000	64.30	Unconscious at once; followed by death within minutes.

*at 15.00 psia and 60'f.

Use of self-contained breathing equipment (SCBA)

1. Written procedures shall be prepared covering safe use of SCBA's in dangerous atmosphere, which might be encountered in normal operations or in emergencies. Personnel shall be familiar with these procedures and the available SCBA.
2. SCBA's shall be inspected frequently at random to insure that they are properly used, cleaned, and maintained.
3. Anyone who may use the SCBA's shall be trained in how to insure proper face-piece to face seal. They shall wear SCBA's in normal air and then wear them in a test atmosphere. (note: such items as facial hair {beard or sideburns} and eyeglasses will not allow proper seal.) Anyone that may be reasonably expected to wear SCBA's should have these items removed before entering a toxic atmosphere. A special mask must be obtained for anyone who must wear eyeglasses or contact lenses.
4. Maintenance and care of SCBA's:
 - a. A program for maintenance and care of SCBA's shall include the following:
 1. Inspection for defects, including leak checks.
 2. Cleaning and disinfecting.
 3. Repair.
 4. Storage.
 - b. Inspection, self-contained breathing apparatus for emergency use shall be inspected monthly.
 1. Fully charged cylinders.
 2. Regulator and warning device operation.
 3. Condition of face piece and connections.
 4. Rubber parts shall be maintained to keep them pliable and prevent deterioration.
 - c. Routinely used SCBA's shall be collected, cleaned and disinfected as frequently as necessary to insure proper protection is provided.
5. Persons assigned tasks that requires use of self-contained breathing equipment shall be certified physically fit (medically cleared) for breathing equipment usage at least annually.
6. SCBA's should be worn when:
 - A. Any employee works near the top or on top of any tank unless test reveals less than 10 ppm of H₂S.

- B. When breaking out any line where H₂S can reasonably be expected.
- C. When sampling air in areas to determine if toxic concentrations of H₂S exists.
- D. When working in areas where over 10 ppm H₂S has been detected.
- E. At any time there is a doubt as to the H₂S level in the area to be entered.

Rescue
First aid for H₂S poisoning

Do not panic!

Remain calm – think!

1. Don SCBA breathing equipment.
2. Remove victim(s) utilizing buddy system to fresh air as quickly as possible. (go up-wind from source or at right angle to the wind. Not down wind.)
3. Briefly apply chest pressure – arm lift method of artificial respiration to clean the victim's lungs and to avoid inhaling any toxic gas directly from the victim's lungs.
4. Provide for prompt transportation to the hospital, and continue giving artificial respiration if needed.
5. Hospital(s) or medical facilities need to be informed, before-hand, of the possibility of H₂S gas poisoning – no matter how remote the possibility is.
6. Notify emergency room personnel that the victim(s) has been exposed to H₂S gas.

Besides basic first aid, everyone on location should have a good working knowledge of artificial respiration.

Revised CM 6/27/2012

OXY

PRD NM DIRECTIONAL PLANS (NAD 1983)

CORRAL DRAW 14-13 FED

CORRAL DRAW 14-13 FED 35H

WB00

Plan: Permitting Plan

Standard Planning Report

18 January, 2018

Oxy Planning Report

Database: HOPSPP	Local Co-ordinate Reference: Site CORRAL DRAW 14-13 FED
Company: ENGINEERING DESIGNS	TVD Reference: DATUM @ 3127.50ft
Project: PRD NM DIRECTIONAL PLANS (NAD 1983)	MD Reference: DATUM @ 3127.50ft
Site: CORRAL DRAW 14-13 FED	North Reference: Grid
Well: CORRAL DRAW 14-13 FED 35H	Survey Calculation Method: Minimum Curvature
Wellbore: WB00	
Design: Permitting Plan	

Project	PRD NM DIRECTIONAL PLANS (NAD 1983)		
Map System:	US State Plane 1983	System Datum:	Mean Sea Level
Geo Datum:	North American Datum 1983		
Map Zone:	New Mexico Eastern Zone		Using geodetic scale factor

Site	CORRAL DRAW 14-13 FED		
Site Position:	Northings:	412,628.52 usft	Latitude: 32° 8' 1.782764 N
From: Map	Easting:	658,521.67 usft	Longitude: 103° 57' 17.120220 W
Position Uncertainty:	0.00 ft	Slot Radius: 13.200 in	Grid Convergence: 0.20 °

Well	CORRAL DRAW 14-13 FED 35H		
Well Position	+N/-S	-2,874.49 ft	Northings: 409,754.25 usft
	+E/-W	-547.08 ft	Easting: 657,974.63 usft
Position Uncertainty	0.00 ft	Wellhead Elevation:	0.00 ft
			Ground Level: 3,101.00 ft

Wellbore	WB00				
Magnetics	Model Name	Sample Date	Declination (°)	Dip Angle (°)	Field Strength (nT)
	HDGM	1/18/2018	6.97	59.85	48,009

Design	Permitting Plan			
Audit Notes:				
Version:	Phase:	PROTOTYPE	Tie On Depth:	0.00
Vertical Section:	Depth From (TVD) (ft)	+N/-S (ft)	+E/-W (ft)	Direction (°)
	0.00	-2,874.49	-547.08	88.91

Plan Sections										
Measured Depth (ft)	Inclination (°)	Azimuth (°)	Vertical Depth (ft)	+N/-S (ft)	+E/-W (ft)	Dogleg Rate (°/100ft)	Build Rate (°/100ft)	Turn Rate (°/100ft)	TFO (°)	Target
0.00	0.00	0.00	0.00	-2,874.49	-547.08	0.00	0.00	0.00	0.00	
6,165.00	0.00	0.00	6,165.00	-2,874.49	-547.08	0.00	0.00	0.00	0.00	
6,665.06	10.00	78.05	6,662.53	-2,865.48	-504.49	2.00	2.00	0.00	78.05	
9,139.65	10.00	78.05	9,099.51	-2,776.49	-84.04	0.00	0.00	0.00	0.00	
9,639.72	0.00	89.63	9,597.04	-2,767.47	-41.45	2.00	-2.00	0.00	180.00	CD_14-13_FED_35
10,531.72	89.20	89.63	10,169.94	-2,763.86	523.49	10.00	10.00	0.00	89.63	
17,689.67	89.20	89.63	10,270.00	-2,718.04	7,680.60	0.00	0.00	0.00	180.00	CD_14-13_FED_35

Oxy Planning Report

Database:	HOPSPP	Local Co-ordinate Reference:	Site CORRAL DRAW 14-13 FED
Company:	ENGINEERING DESIGNS	TVD Reference:	DATUM @ 3127.50ft
Project:	PRD NM DIRECTIONAL PLANS (NAD 1983)	MD Reference:	DATUM @ 3127.50ft
Site:	CORRAL DRAW 14-13 FED	North Reference:	Grid
Well:	CORRAL DRAW 14-13 FED 35H	Survey Calculation Method:	Minimum Curvature
Wellbore:	WB00		
Design:	Permitting Plan		

Planned Survey

Measured Depth (ft)	Inclination (°)	Azimuth (°)	Vertical Depth (ft)	+N/-S (ft)	+E/-W (ft)	Vertical Section (ft)	Dogleg Rate (°/100ft)	Build Rate (°/100ft)	Turn Rate (°/100ft)
0.00	0.00	0.00	0.00	-2,874.49	-547.08	0.00	0.00	0.00	0.00
100.00	0.00	0.00	100.00	-2,874.49	-547.08	0.00	0.00	0.00	0.00
200.00	0.00	0.00	200.00	-2,874.49	-547.08	0.00	0.00	0.00	0.00
300.00	0.00	0.00	300.00	-2,874.49	-547.08	0.00	0.00	0.00	0.00
400.00	0.00	0.00	400.00	-2,874.49	-547.08	0.00	0.00	0.00	0.00
500.00	0.00	0.00	500.00	-2,874.49	-547.08	0.00	0.00	0.00	0.00
600.00	0.00	0.00	600.00	-2,874.49	-547.08	0.00	0.00	0.00	0.00
700.00	0.00	0.00	700.00	-2,874.49	-547.08	0.00	0.00	0.00	0.00
800.00	0.00	0.00	800.00	-2,874.49	-547.08	0.00	0.00	0.00	0.00
900.00	0.00	0.00	900.00	-2,874.49	-547.08	0.00	0.00	0.00	0.00
1,000.00	0.00	0.00	1,000.00	-2,874.49	-547.08	0.00	0.00	0.00	0.00
1,100.00	0.00	0.00	1,100.00	-2,874.49	-547.08	0.00	0.00	0.00	0.00
1,200.00	0.00	0.00	1,200.00	-2,874.49	-547.08	0.00	0.00	0.00	0.00
1,300.00	0.00	0.00	1,300.00	-2,874.49	-547.08	0.00	0.00	0.00	0.00
1,400.00	0.00	0.00	1,400.00	-2,874.49	-547.08	0.00	0.00	0.00	0.00
1,500.00	0.00	0.00	1,500.00	-2,874.49	-547.08	0.00	0.00	0.00	0.00
1,600.00	0.00	0.00	1,600.00	-2,874.49	-547.08	0.00	0.00	0.00	0.00
1,700.00	0.00	0.00	1,700.00	-2,874.49	-547.08	0.00	0.00	0.00	0.00
1,800.00	0.00	0.00	1,800.00	-2,874.49	-547.08	0.00	0.00	0.00	0.00
1,900.00	0.00	0.00	1,900.00	-2,874.49	-547.08	0.00	0.00	0.00	0.00
2,000.00	0.00	0.00	2,000.00	-2,874.49	-547.08	0.00	0.00	0.00	0.00
2,100.00	0.00	0.00	2,100.00	-2,874.49	-547.08	0.00	0.00	0.00	0.00
2,200.00	0.00	0.00	2,200.00	-2,874.49	-547.08	0.00	0.00	0.00	0.00
2,300.00	0.00	0.00	2,300.00	-2,874.49	-547.08	0.00	0.00	0.00	0.00
2,400.00	0.00	0.00	2,400.00	-2,874.49	-547.08	0.00	0.00	0.00	0.00
2,500.00	0.00	0.00	2,500.00	-2,874.49	-547.08	0.00	0.00	0.00	0.00
2,600.00	0.00	0.00	2,600.00	-2,874.49	-547.08	0.00	0.00	0.00	0.00
2,700.00	0.00	0.00	2,700.00	-2,874.49	-547.08	0.00	0.00	0.00	0.00
2,800.00	0.00	0.00	2,800.00	-2,874.49	-547.08	0.00	0.00	0.00	0.00
2,900.00	0.00	0.00	2,900.00	-2,874.49	-547.08	0.00	0.00	0.00	0.00
3,000.00	0.00	0.00	3,000.00	-2,874.49	-547.08	0.00	0.00	0.00	0.00
3,100.00	0.00	0.00	3,100.00	-2,874.49	-547.08	0.00	0.00	0.00	0.00
3,200.00	0.00	0.00	3,200.00	-2,874.49	-547.08	0.00	0.00	0.00	0.00
3,300.00	0.00	0.00	3,300.00	-2,874.49	-547.08	0.00	0.00	0.00	0.00
3,400.00	0.00	0.00	3,400.00	-2,874.49	-547.08	0.00	0.00	0.00	0.00
3,500.00	0.00	0.00	3,500.00	-2,874.49	-547.08	0.00	0.00	0.00	0.00
3,600.00	0.00	0.00	3,600.00	-2,874.49	-547.08	0.00	0.00	0.00	0.00
3,700.00	0.00	0.00	3,700.00	-2,874.49	-547.08	0.00	0.00	0.00	0.00
3,800.00	0.00	0.00	3,800.00	-2,874.49	-547.08	0.00	0.00	0.00	0.00
3,900.00	0.00	0.00	3,900.00	-2,874.49	-547.08	0.00	0.00	0.00	0.00
4,000.00	0.00	0.00	4,000.00	-2,874.49	-547.08	0.00	0.00	0.00	0.00
4,100.00	0.00	0.00	4,100.00	-2,874.49	-547.08	0.00	0.00	0.00	0.00
4,200.00	0.00	0.00	4,200.00	-2,874.49	-547.08	0.00	0.00	0.00	0.00
4,300.00	0.00	0.00	4,300.00	-2,874.49	-547.08	0.00	0.00	0.00	0.00
4,400.00	0.00	0.00	4,400.00	-2,874.49	-547.08	0.00	0.00	0.00	0.00
4,500.00	0.00	0.00	4,500.00	-2,874.49	-547.08	0.00	0.00	0.00	0.00
4,600.00	0.00	0.00	4,600.00	-2,874.49	-547.08	0.00	0.00	0.00	0.00
4,700.00	0.00	0.00	4,700.00	-2,874.49	-547.08	0.00	0.00	0.00	0.00
4,800.00	0.00	0.00	4,800.00	-2,874.49	-547.08	0.00	0.00	0.00	0.00
4,900.00	0.00	0.00	4,900.00	-2,874.49	-547.08	0.00	0.00	0.00	0.00
5,000.00	0.00	0.00	5,000.00	-2,874.49	-547.08	0.00	0.00	0.00	0.00
5,100.00	0.00	0.00	5,100.00	-2,874.49	-547.08	0.00	0.00	0.00	0.00
5,200.00	0.00	0.00	5,200.00	-2,874.49	-547.08	0.00	0.00	0.00	0.00
5,300.00	0.00	0.00	5,300.00	-2,874.49	-547.08	0.00	0.00	0.00	0.00

Oxy Planning Report

Database: HOPSPP
Company: ENGINEERING DESIGNS
Project: PRD NM DIRECTIONAL PLANS (NAD 1983)
Site: CORRAL DRAW 14-13 FED
Well: CORRAL DRAW 14-13 FED 35H
Wellbore: WB00
Design: Permitting Plan

Local Co-ordinate Reference: Site CORRAL DRAW 14-13 FED
TVD Reference: DATUM @ 3127.50ft
MD Reference: DATUM @ 3127.50ft
North Reference: Grid
Survey Calculation Method: Minimum Curvature

Planned Survey

Measured Depth (ft)	Inclination (°)	Azimuth (°)	Vertical Depth (ft)	+N/-S (ft)	+E/-W (ft)	Vertical Section (ft)	Dogleg Rate (°/100ft)	Build Rate (°/100ft)	Turn Rate (°/100ft)
5,400.00	0.00	0.00	5,400.00	-2,874.49	-547.08	0.00	0.00	0.00	0.00
5,500.00	0.00	0.00	5,500.00	-2,874.49	-547.08	0.00	0.00	0.00	0.00
5,600.00	0.00	0.00	5,600.00	-2,874.49	-547.08	0.00	0.00	0.00	0.00
5,700.00	0.00	0.00	5,700.00	-2,874.49	-547.08	0.00	0.00	0.00	0.00
5,800.00	0.00	0.00	5,800.00	-2,874.49	-547.08	0.00	0.00	0.00	0.00
5,900.00	0.00	0.00	5,900.00	-2,874.49	-547.08	0.00	0.00	0.00	0.00
6,000.00	0.00	0.00	6,000.00	-2,874.49	-547.08	0.00	0.00	0.00	0.00
6,100.00	0.00	0.00	6,100.00	-2,874.49	-547.08	0.00	0.00	0.00	0.00
6,165.00	0.00	0.00	6,165.00	-2,874.49	-547.08	0.00	0.00	0.00	0.00
6,200.00	0.70	78.05	6,200.00	-2,874.45	-546.87	0.21	2.00	2.00	0.00
6,300.00	2.70	78.05	6,299.95	-2,873.83	-543.97	3.12	2.00	2.00	0.00
6,400.00	4.70	78.05	6,399.74	-2,872.50	-537.66	9.46	2.00	2.00	0.00
6,500.00	6.70	78.05	6,499.24	-2,870.44	-527.94	19.21	2.00	2.00	0.00
6,600.00	8.70	78.05	6,598.33	-2,867.67	-514.83	32.37	2.00	2.00	0.00
6,665.06	10.00	78.05	6,662.53	-2,865.48	-504.49	42.75	2.00	2.00	0.00
6,700.00	10.00	78.05	6,696.93	-2,864.22	-498.56	48.71	0.00	0.00	0.00
6,800.00	10.00	78.05	6,795.41	-2,860.63	-481.57	65.77	0.00	0.00	0.00
6,900.00	10.00	78.05	6,893.89	-2,857.03	-464.57	82.82	0.00	0.00	0.00
7,000.00	10.00	78.05	6,992.37	-2,853.43	-447.58	99.88	0.00	0.00	0.00
7,100.00	10.00	78.05	7,090.86	-2,849.84	-430.59	116.94	0.00	0.00	0.00
7,200.00	10.00	78.05	7,189.34	-2,846.24	-413.60	133.99	0.00	0.00	0.00
7,300.00	10.00	78.05	7,287.82	-2,842.64	-396.61	151.05	0.00	0.00	0.00
7,400.00	10.00	78.05	7,386.30	-2,839.05	-379.62	168.10	0.00	0.00	0.00
7,500.00	10.00	78.05	7,484.78	-2,835.45	-362.63	185.16	0.00	0.00	0.00
7,600.00	10.00	78.05	7,583.26	-2,831.86	-345.64	202.22	0.00	0.00	0.00
7,700.00	10.00	78.05	7,681.74	-2,828.26	-328.65	219.27	0.00	0.00	0.00
7,800.00	10.00	78.05	7,780.22	-2,824.66	-311.66	236.33	0.00	0.00	0.00
7,900.00	10.00	78.05	7,878.70	-2,821.07	-294.67	253.38	0.00	0.00	0.00
8,000.00	10.00	78.05	7,977.18	-2,817.47	-277.68	270.44	0.00	0.00	0.00
8,100.00	10.00	78.05	8,075.66	-2,813.88	-260.69	287.50	0.00	0.00	0.00
8,200.00	10.00	78.05	8,174.14	-2,810.28	-243.70	304.55	0.00	0.00	0.00
8,300.00	10.00	78.05	8,272.62	-2,806.68	-226.71	321.61	0.00	0.00	0.00
8,400.00	10.00	78.05	8,371.10	-2,803.09	-209.72	338.66	0.00	0.00	0.00
8,500.00	10.00	78.05	8,469.58	-2,799.49	-192.72	355.72	0.00	0.00	0.00
8,600.00	10.00	78.05	8,568.06	-2,795.89	-175.73	372.78	0.00	0.00	0.00
8,700.00	10.00	78.05	8,666.54	-2,792.30	-158.74	389.83	0.00	0.00	0.00
8,800.00	10.00	78.05	8,765.02	-2,788.70	-141.75	406.89	0.00	0.00	0.00
8,900.00	10.00	78.05	8,863.50	-2,785.11	-124.76	423.94	0.00	0.00	0.00
9,000.00	10.00	78.05	8,961.98	-2,781.51	-107.77	441.00	0.00	0.00	0.00
9,100.00	10.00	78.05	9,060.46	-2,777.91	-90.78	458.06	0.00	0.00	0.00
9,139.65	10.00	78.05	9,099.51	-2,776.49	-84.04	464.82	0.00	0.00	0.00
9,200.00	8.79	78.05	9,159.05	-2,774.45	-74.40	474.50	2.00	-2.00	0.00
9,300.00	6.79	78.05	9,258.12	-2,771.64	-61.14	487.81	2.00	-2.00	0.00
9,400.00	4.79	78.05	9,357.60	-2,769.55	-51.26	497.73	2.00	-2.00	0.00
9,500.00	2.79	78.05	9,457.38	-2,768.18	-44.79	504.23	2.00	-2.00	0.00
9,600.00	0.79	78.05	9,557.33	-2,767.53	-41.72	507.30	2.00	-2.00	0.00
9,639.72	0.00	89.63	9,597.04	-2,767.47	-41.45	507.57	2.00	-2.00	0.00
9,700.00	6.03	89.63	9,657.21	-2,767.45	-38.28	510.74	10.00	10.00	0.00
9,800.00	16.03	89.63	9,755.24	-2,767.33	-19.18	529.84	10.00	10.00	0.00
9,900.00	26.03	89.63	9,848.46	-2,767.10	16.66	565.68	10.00	10.00	0.00
10,000.00	36.03	89.63	9,934.05	-2,766.77	68.14	617.15	10.00	10.00	0.00
10,100.00	46.03	89.63	10,009.39	-2,766.35	133.69	682.71	10.00	10.00	0.00
10,200.00	56.03	89.63	10,072.20	-2,765.86	211.34	760.35	10.00	10.00	0.00
10,300.00	66.03	89.63	10,120.58	-2,765.30	298.71	847.72	10.00	10.00	0.00

Oxy Planning Report

Database: HOPSP
Company: ENGINEERING DESIGNS
Project: PRD NM DIRECTIONAL PLANS (NAD 1983)
Site: CORRAL DRAW 14-13 FED
Well: CORRAL DRAW 14-13 FED 35H
Wellbore: WB00
Design: Permitting Plan

Local Co-ordinate Reference: Site CORRAL DRAW 14-13 FED
TVD Reference: DATUM @ 3127.50ft
MD Reference: DATUM @ 3127.50ft
North Reference: Grid
Survey Calculation Method: Minimum Curvature

Planned Survey

Measured Depth (ft)	Inclination (°)	Azimuth (°)	Vertical Depth (ft)	+N/-S (ft)	+E/-W (ft)	Vertical Section (ft)	Dogleg Rate (°/100ft)	Build Rate (°/100ft)	Turn Rate (°/100ft)
10,400.00	76.03	89.63	10,153.05	-2,764.69	393.16	942.16	10.00	10.00	0.00
10,500.00	86.03	89.63	10,168.62	-2,764.06	491.81	1,040.80	10.00	10.00	0.00
10,531.72	89.20	89.63	10,169.94	-2,763.86	523.49	1,072.49	10.00	10.00	0.00
10,600.00	89.20	89.63	10,170.90	-2,763.42	591.77	1,140.76	0.00	0.00	0.00
10,700.00	89.20	89.63	10,172.29	-2,762.78	691.76	1,240.74	0.00	0.00	0.00
10,800.00	89.20	89.63	10,173.69	-2,762.14	791.74	1,340.72	0.00	0.00	0.00
10,900.00	89.20	89.63	10,175.09	-2,761.50	891.73	1,440.70	0.00	0.00	0.00
11,000.00	89.20	89.63	10,176.48	-2,760.86	991.72	1,540.69	0.00	0.00	0.00
11,100.00	89.20	89.63	10,177.88	-2,760.22	1,091.71	1,640.67	0.00	0.00	0.00
11,200.00	89.20	89.63	10,179.28	-2,759.58	1,191.70	1,740.65	0.00	0.00	0.00
11,300.00	89.20	89.63	10,180.67	-2,758.94	1,291.69	1,840.63	0.00	0.00	0.00
11,400.00	89.20	89.63	10,182.07	-2,758.30	1,391.67	1,940.61	0.00	0.00	0.00
11,500.00	89.20	89.63	10,183.47	-2,757.66	1,491.66	2,040.60	0.00	0.00	0.00
11,600.00	89.20	89.63	10,184.86	-2,757.02	1,591.65	2,140.58	0.00	0.00	0.00
11,700.00	89.20	89.63	10,186.26	-2,756.38	1,691.64	2,240.56	0.00	0.00	0.00
11,800.00	89.20	89.63	10,187.66	-2,755.74	1,791.63	2,340.54	0.00	0.00	0.00
11,900.00	89.20	89.63	10,189.05	-2,755.10	1,891.61	2,440.53	0.00	0.00	0.00
12,000.00	89.20	89.63	10,190.45	-2,754.46	1,991.60	2,540.51	0.00	0.00	0.00
12,100.00	89.20	89.63	10,191.85	-2,753.82	2,091.59	2,640.49	0.00	0.00	0.00
12,200.00	89.20	89.63	10,193.24	-2,753.18	2,191.58	2,740.47	0.00	0.00	0.00
12,300.00	89.20	89.63	10,194.64	-2,752.54	2,291.57	2,840.45	0.00	0.00	0.00
12,400.00	89.20	89.63	10,196.04	-2,751.90	2,391.56	2,940.44	0.00	0.00	0.00
12,500.00	89.20	89.63	10,197.43	-2,751.26	2,491.54	3,040.42	0.00	0.00	0.00
12,600.00	89.20	89.63	10,198.83	-2,750.62	2,591.53	3,140.40	0.00	0.00	0.00
12,700.00	89.20	89.63	10,200.23	-2,749.98	2,691.52	3,240.38	0.00	0.00	0.00
12,800.00	89.20	89.63	10,201.63	-2,749.34	2,791.51	3,340.37	0.00	0.00	0.00
12,900.00	89.20	89.63	10,203.02	-2,748.70	2,891.50	3,440.35	0.00	0.00	0.00
13,000.00	89.20	89.63	10,204.42	-2,748.06	2,991.48	3,540.33	0.00	0.00	0.00
13,100.00	89.20	89.63	10,205.82	-2,747.42	3,091.47	3,640.31	0.00	0.00	0.00
13,200.00	89.20	89.63	10,207.22	-2,746.78	3,191.46	3,740.30	0.00	0.00	0.00
13,300.00	89.20	89.63	10,208.61	-2,746.14	3,291.45	3,840.28	0.00	0.00	0.00
13,400.00	89.20	89.63	10,210.01	-2,745.50	3,391.44	3,940.26	0.00	0.00	0.00
13,500.00	89.20	89.63	10,211.41	-2,744.86	3,491.43	4,040.24	0.00	0.00	0.00
13,600.00	89.20	89.63	10,212.81	-2,744.22	3,591.41	4,140.22	0.00	0.00	0.00
13,700.00	89.20	89.63	10,214.20	-2,743.58	3,691.40	4,240.21	0.00	0.00	0.00
13,800.00	89.20	89.63	10,215.60	-2,742.94	3,791.39	4,340.19	0.00	0.00	0.00
13,900.00	89.20	89.63	10,217.00	-2,742.30	3,891.38	4,440.17	0.00	0.00	0.00
14,000.00	89.20	89.63	10,218.40	-2,741.66	3,991.37	4,540.15	0.00	0.00	0.00
14,100.00	89.20	89.63	10,219.79	-2,741.02	4,091.35	4,640.14	0.00	0.00	0.00
14,200.00	89.20	89.63	10,221.19	-2,740.38	4,191.34	4,740.12	0.00	0.00	0.00
14,300.00	89.20	89.63	10,222.59	-2,739.74	4,291.33	4,840.10	0.00	0.00	0.00
14,400.00	89.20	89.63	10,223.99	-2,739.10	4,391.32	4,940.08	0.00	0.00	0.00
14,500.00	89.20	89.63	10,225.39	-2,738.46	4,491.31	5,040.07	0.00	0.00	0.00
14,600.00	89.20	89.63	10,226.78	-2,737.82	4,591.30	5,140.05	0.00	0.00	0.00
14,700.00	89.20	89.63	10,228.18	-2,737.18	4,691.28	5,240.03	0.00	0.00	0.00
14,800.00	89.20	89.63	10,229.58	-2,736.54	4,791.27	5,340.01	0.00	0.00	0.00
14,900.00	89.20	89.63	10,230.98	-2,735.90	4,891.26	5,439.99	0.00	0.00	0.00
15,000.00	89.20	89.63	10,232.38	-2,735.26	4,991.25	5,539.98	0.00	0.00	0.00
15,100.00	89.20	89.63	10,233.77	-2,734.62	5,091.24	5,639.96	0.00	0.00	0.00
15,200.00	89.20	89.63	10,235.17	-2,733.98	5,191.22	5,739.94	0.00	0.00	0.00
15,300.00	89.20	89.63	10,236.57	-2,733.34	5,291.21	5,839.92	0.00	0.00	0.00
15,400.00	89.20	89.63	10,237.97	-2,732.70	5,391.20	5,939.91	0.00	0.00	0.00
15,500.00	89.20	89.63	10,239.37	-2,732.06	5,491.19	6,039.89	0.00	0.00	0.00
15,600.00	89.20	89.63	10,240.77	-2,731.42	5,591.18	6,139.87	0.00	0.00	0.00

Oxy

Planning Report

Database: HOPSPP
Company: ENGINEERING DESIGNS
Project: PRD NM DIRECTIONAL PLANS (NAD 1983)
Site: CORRAL DRAW 14-13 FED
Well: CORRAL DRAW 14-13 FED 35H
Wellbore: WB00
Design: Permitting Plan

Local Co-ordinate Reference: Site CORRAL DRAW 14-13 FED
TVD Reference: DATUM @ 3127.50ft
MD Reference: DATUM @ 3127.50ft
North Reference: Grid
Survey Calculation Method: Minimum Curvature

Planned Survey

Measured Depth (ft)	Inclination (°)	Azimuth (°)	Vertical Depth (ft)	+N/-S (ft)	+E/-W (ft)	Vertical Section (ft)	Dogleg Rate (°/100ft)	Build Rate (°/100ft)	Turn Rate (°/100ft)
15,700.00	89.20	89.63	10,242.16	-2,730.78	5,691.17	6,239.85	0.00	0.00	0.00
15,800.00	89.20	89.63	10,243.56	-2,730.14	5,791.15	6,339.83	0.00	0.00	0.00
15,900.00	89.20	89.63	10,244.96	-2,729.50	5,891.14	6,439.82	0.00	0.00	0.00
16,000.00	89.20	89.63	10,246.36	-2,728.86	5,991.13	6,539.80	0.00	0.00	0.00
16,100.00	89.20	89.63	10,247.76	-2,728.22	6,091.12	6,639.78	0.00	0.00	0.00
16,200.00	89.20	89.63	10,249.16	-2,727.58	6,191.11	6,739.76	0.00	0.00	0.00
16,300.00	89.20	89.63	10,250.56	-2,726.93	6,291.09	6,839.75	0.00	0.00	0.00
16,400.00	89.20	89.63	10,251.96	-2,726.29	6,391.08	6,939.73	0.00	0.00	0.00
16,500.00	89.20	89.63	10,253.35	-2,725.65	6,491.07	7,039.71	0.00	0.00	0.00
16,600.00	89.20	89.63	10,254.75	-2,725.01	6,591.06	7,139.69	0.00	0.00	0.00
16,700.00	89.20	89.63	10,256.15	-2,724.37	6,691.05	7,239.68	0.00	0.00	0.00
16,800.00	89.20	89.63	10,257.55	-2,723.73	6,791.04	7,339.66	0.00	0.00	0.00
16,900.00	89.20	89.63	10,258.95	-2,723.09	6,891.02	7,439.64	0.00	0.00	0.00
17,000.00	89.20	89.63	10,260.35	-2,722.45	6,991.01	7,539.62	0.00	0.00	0.00
17,100.00	89.20	89.63	10,261.75	-2,721.81	7,091.00	7,639.60	0.00	0.00	0.00
17,200.00	89.20	89.63	10,263.15	-2,721.17	7,190.99	7,739.59	0.00	0.00	0.00
17,300.00	89.20	89.63	10,264.55	-2,720.53	7,290.98	7,839.57	0.00	0.00	0.00
17,400.00	89.20	89.63	10,265.95	-2,719.89	7,390.96	7,939.55	0.00	0.00	0.00
17,500.00	89.20	89.63	10,267.35	-2,719.25	7,490.95	8,039.53	0.00	0.00	0.00
17,600.00	89.20	89.63	10,268.75	-2,718.61	7,590.94	8,139.52	0.00	0.00	0.00
17,689.67	89.20	89.63	10,270.00	-2,718.04	7,680.60	8,229.17	0.00	0.00	0.00

Design Targets

Target Name

- hit/miss target - Shape	Dip Angle (°)	Dip Dir. (°)	TVD (ft)	+N/-S (ft)	+E/-W (ft)	Northing (usft)	Easting (usft)	Latitude	Longitude
CD_14-13_FED_35H_ - plan hits target center - Point	0.00	0.00	9,597.04	-2,767.47	-41.45	409,861.26	658,480.22	32° 7' 34.399412 N	103° 57' 17.715332
CD_14-13_FED_35H_ - plan hits target center - Point	0.00	0.00	10,270.00	-2,718.04	7,680.60	409,910.69	666,201.68	32° 7' 34.611349 N	103° 55' 47.920063

Plan Annotations

Measured Depth (ft)	Vertical Depth (ft)	Local Coordinates		Comment
		+N/-S (ft)	+E/-W (ft)	
6,165.00	6,165.00	-2,874.49	-547.08	STEP OUT DLS 2.00
6,665.06	6,662.53	-2,865.48	-504.49	HOLD 10 DEG TANGENT
9,139.65	9,099.51	-2,776.49	-84.04	DROP BACK TO VERTICAL DLS 2.00
9,639.72	9,597.04	-2,767.47	-41.45	BUILD CURVE 10 DEG / 100
10,531.72	10,169.94	-2,763.86	523.49	LANDING POINT
17,689.67	10,270.00	-2,718.04	7,680.60	TD at 17689.67



Project: PRD NM DIRECTIONAL PLANS (NAD 1983)
Site: CORRAL DRAW 14-13 FED
Well: CORRAL DRAW 14-13 FED 35H
Wellbore: WB00
Design: Permitting Plan

WELL DETAILS: CORRAL DRAW 14-13 FED 35H

+N/-S	+E/-W	North	Easting	Latitude	Longitude
0.00	0.00	409754.25	657974.63	32° 7' 33.357976 N	103° 57' 23.599218 W
DATUM @ 3127.50ft					

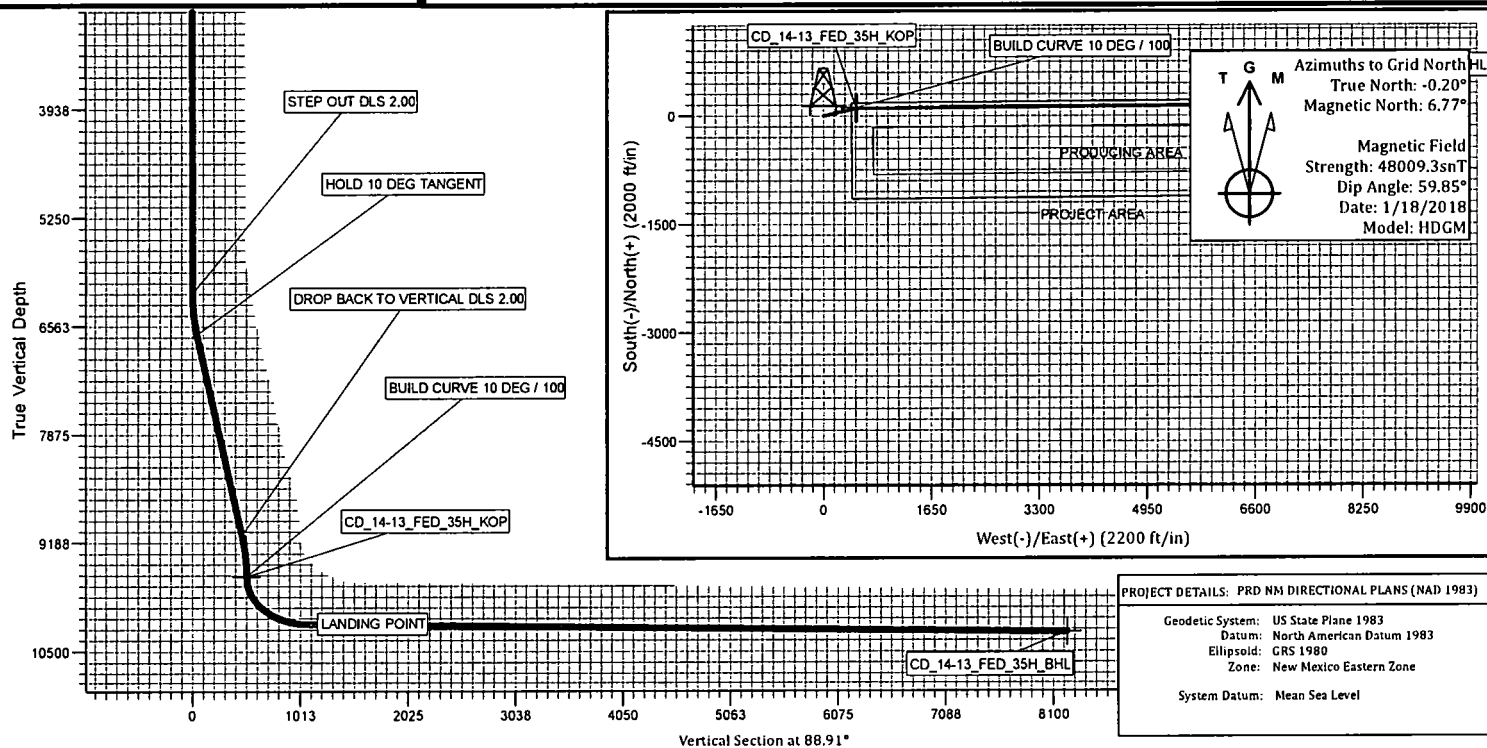

PROJECT DETAILS: PRD NM DIRECTIONAL PLANS (NAD 1983)

Geodetic System: US State Plane 1983
Datum: North American Datum 1983
Ellipsoid: GRS 1980
Zone: New Mexico Eastern Zone
System Datum: Mean Sea Level

SECTION DETAILS

Sec	MD	Inc	Azi	TVD	+N/-S	+E/-W	Dleg	TFace	Vsect	Target	Annotation
1	0.00	0.00	0.00	0.00	0.00	0.00	0.00	0.00	0.00		
2	6165.00	0.00	0.00	6165.00	0.00	0.00	0.00	0.00	0.00		STEP OUT DLS 2.00
3	6665.06	10.00	78.05	6662.53	9.01	42.59	2.00	78.05	42.75		HOLD 10 DEG TANGENT
4	9139.65	10.00	78.05	9099.51	98.00	463.04	0.00	0.00	464.82		DROP BACK TO VERTICAL DLS 2.00
5	9639.72	0.00	89.63	9597.04	107.02	505.63	2.00	180.00	507.57	CD_14-13_FED_35H_KOP	BUILD CURVE 10 DEG / 100
6	10531.72	89.20	89.63	10169.94	110.63	1070.58	10.00	89.63	1072.49		LANDING POINT
7	17689.67	89.20	89.63	10270.00	156.45	8227.69	0.00	180.00	8229.17	CD_14-13_FED_35H_BHL	TD at 17689.67

OXY USA Inc. - Corral Draw 14-13 Federal 35H – Drill Plan

1. Geologic Formations

TVD of target	10270'	Pilot Hole Depth	N/A
MD at TD:	17690'	Deepest Expected fresh water:	221'

Delaware Basin

Formation	TVD - RKB	Expected Fluids
Rustler	221	Brine
Salado	551	Water/Losses
Castile	1696	
Lamar/Delaware	3236	Water
Bell Canyon	3271	
Cherry Canyon	4138	
Brushy Canyon	5472	Oil/Gas/Losses
Bone Spring	6989	Oil/Gas
1st Bone Spring	7800	Oil/Gas
2nd Bone Spring	8343	Oil/Gas
3rd Bone Spring	9036	Oil/Gas

*H₂S, water flows, loss of circulation, abnormal pressures, etc.

2. Casing Program

Hole Size (in)	Casing Interval		Csg. Size (in)	Weight (lbs)	Grade	Conn.	SF Collapse	SF Burst	Bouyant	Bouyant
	From (ft)	To (ft)							Body SF Tension	Joint SF Tension
14.75	0	400	10.75	40.5	J55	BTC	1.125	1.2	1.4	1.4
9.875	0	9540	7.625	26.4	L80	BTC	1.125	1.2	1.4	1.4
6.75	0	17690	5.5	20	P-110	DQX	1.125	1.2	1.4	1.4
SF Values will meet or exceed										

All casing strings will be tested in accordance with Onshore Oil and Gas Order #2 III.B.1.h

*Oxy requests the option to set casing shallower yet still below the salts if losses or hole conditions require this. Cement volumes may be adjusted if casing is set shallower and a DV tool may be run in case hole conditions merit pumping a second stage cement job to comply with permitted top of cement. If cement circulated to surface during first stage we will drop a cancellation cone and not pump the second stage.

Annular Clearance Variance Request

As per the agreement reached in the Oxy/BLM meeting on Feb 22, 2018, Oxy requests permission to allow deviation from the 0.422" annular clearance requirement from Onshore Order #2 under the following conditions:

1. Annular clearance to meet or exceed 0.422" between intermediate casing ID and production casing coupling only on the first 500' overlap between both casings.
2. Annular clearance less than 0.422" is acceptable for the curve and lateral portions of the production open hole section.

OXY USA Inc. - Corral Draw 14-13 Federal 35H – Drill Plan

	Y or N
Is casing new? If used, attach certification as required in Onshore Order #1	Y
Does casing meet API specifications? If no, attach casing specification sheet.	Y
Is premium or uncommon casing planned? If yes attach casing specification sheet.	Y
Does the above casing design meet or exceed BLM's minimum standards? If not provide justification (loading assumptions, casing design criteria).	Y
Will the intermediate pipe be kept at a minimum 1/3 fluid filled to avoid approaching the collapse pressure rating of the casing?	Y
Is well located within Capitan Reef?	N
If yes, does production casing cement tie back a minimum of 50' above the Reef?	
Is well within the designated 4 string boundary.	
Is well located in SOPA but not in R-111-P?	N
If yes, are the first 2 strings cemented to surface and 3 rd string cement tied back 500' into previous casing?	
Is well located in R-111-P and SOPA?	N
If yes, are the first three strings cemented to surface?	
Is 2 nd string set 100' to 600' below the base of salt?	
Is well located in high Cave/Karst?	N
If yes, are there two strings cemented to surface?	
(For 2 string wells) If yes, is there a contingency casing if lost circulation occurs?	
Is well located in critical Cave/Karst?	N
If yes, are there three strings cemented to surface?	

3. Cementing Program

Casing	Slurry	#Sks	Wt. (Lb/gal)	Yld ft³/sack	H₂O gal/sk	500# Comp. Strength	Slurry Description
Surface	Tail	309	14.8	1.33	6.365	5:26	Accelerator
1st Stage Intermediate	Lead	535	10.2	2.58	11.57	6:59	Retarder, Extender, Dispersant
	Tail	160	13.2	1.61	7.8	7:11	Retarder, Dispersant, Salt
DV/ECP Tool @ 3286 ft							
2nd Stage Intermediate	Tail	1,169	13.6	1.67	8.765	7:32	Extender. Accelerator, Dispersant
Production Liner	Tail	628	13.2	1.38	6.686	3:49	Retarder, Dispersant, Fluid Loss Control, Extender

OXY USA Inc. - Corral Draw 14-13 Federal 35H – Drill Plan

Casing String	Top of Lead (ft)	Bottom of Lead (ft)	Top of Tail (ft)	Bottom of Tail (ft)	% Excess Lead	% Excess Tail
Surface	N/A	N/A	0	400	N/A	100%
1st Stage Intermediate	3186	8540	8540	9540	20%	20%
2nd Stage Intermediate	N/A	N/A	0	3286	N/A	200%
Production	N/A	N/A	9040	17690	N/A	20%

4. Pressure Control Equipment

BOP installed and tested before drilling which hole?	Size?	Min. Required WP	Type	✓	Tested to:
9.875" Hole	13-5/8"	5M	Annular	✓	70% of working pressure
			Blind Ram	✓	250/5000psi
			Pipe Ram		
			Double Ram	✓	
			Other*		

*Specify if additional ram is utilized.

BOP/BOPE will be tested by an independent service company to 250 psi low and the high pressure indicated above per Onshore Order 2 requirements. The System may be upgraded to a higher pressure but still tested to the working pressure listed in the table above. If the system is upgraded all the components installed will be functional and tested.

Pipe rams will be operationally checked each 24 hour period. Blind rams will be operationally checked on each trip out of the hole. These checks will be noted on the daily tour sheets. Other accessories to the BOP equipment will include a Kelly cock and floor safety valve (inside BOP) and choke lines and choke manifold. See attached schematics.

	Formation integrity test will be performed per Onshore Order #2. On Exploratory wells or on that portion of any well approved for a 5M BOPE system or greater, a pressure integrity test of each casing shoe shall be performed. Will be tested in accordance with Onshore Oil and Gas Order #2 III.B.1.i.
	A variance is requested for the use of a flexible choke line from the BOP to Choke Manifold. See attached for specs and hydrostatic test chart.
Y	Are anchors required by manufacturer?
	A multibowl or a unionized multibowl wellhead system will be employed. The wellhead and connection to the BOPE will meet all API 6A requirements. The BOP will be tested per Onshore Order #2 after installation on the surface casing which will cover testing requirements for a maximum of 30 days. If any seal subject to test pressure is broken the system must be tested. We will test the flange connection of the wellhead with a test port that is directly in the flange. We are proposing that we will run the wellhead through the rotary prior to cementing surface casing as discussed with the BLM on October 8, 2015. See attached schematics.

OXY USA Inc. - Corral Draw 14-13 Federal 35H – Drill Plan

BOP Break Testing Request

As per the agreement reached in the Oxy/BLM meeting on Feb 22, 2018, Oxy requests permission to allow BOP Break Testing under the following conditions:

- After a full BOP test is conducted on the first well on the pad.
- When skidding to drill an intermediate section that does not penetrate into the Wolfcamp.
- Full BOP test will be required prior to drilling any production hole.

5. Mud Program

Depth		Type	Weight (ppg)	Viscosity	Water Loss
From (ft)	To (ft)				
0	400	Water-Based Mud	8.4-8.6	40-60	N/C
400	3286	Water-Based Mud (Saturated Brine)	9.8-10.0	35-45	N/C
3286	9540	Water-Based Mud or Oil-Based Mud	8.8-9.6	38-50	N/C
9540	17690	Water-Based Mud or Oil-Based Mud	8.8-9.6	35-50	N/C

Sufficient mud materials to maintain mud properties and meet minimum lost circulation and weight increase requirements will be kept on location at all times. The following is a general list of products: Barite, Bentonite, Gypsum, Lime, Soda Ash, Caustic Soda, Nut Plug, Cedar Fiber, Cotton Seed Hulls, Drilling Paper, Salt Water Clay, CACL2. Oxy will use a closed mud system.

What will be used to monitor the loss or gain of fluid?	PVT/MD Totco/Visual Monitoring
---	--------------------------------

6. Logging and Testing Procedures

Logging, Coring and Testing.	
Yes	Will run GR from TD to surface (horizontal well – vertical portion of hole). Stated logs run will be in the Completion Report and submitted to the BLM.
No	Logs are planned based on well control or offset log information.
No	Drill stem test? If yes, explain
No	Coring? If yes, explain

Additional logs planned		Interval
No	Resistivity	
No	Density	
No	CBL	
Yes	Mud log	ICP - TD
No	PEX	

OXY USA Inc. - Corral Draw 14-13 Federal 35H – Drill Plan

7. Drilling Conditions

Condition	Specify what type and where?
BH Pressure at deepest TVD	5127 psi
Abnormal Temperature	No
BH Temperature at deepest TVD	163°F

Pump high viscosity sweeps as needed for hole cleaning. The mud system will be monitored visually/manually as well as with an electronic PVT. The necessary mud products for additional weight and fluid loss control will be on location at all times. Appropriately weighted mud will be used to isolate potential gas, oil, and water zones until such time as casing can be cemented into place for zonal isolation.

Hydrogen Sulfide (H2S) monitors will be installed prior to drilling out the surface shoe. If H2S is detected in concentrations greater than 100 ppm, the operator will comply with the provisions of Onshore Oil and Gas Order #6. If Hydrogen Sulfide is encountered, measured values and formations will be provided to the BLM.	
N	H2S is present
Y	H2S Plan attached

8. Other facets of operation

	Yes/No
Will the well be drilled with a walking/skidding operation? If yes, describe. <ul style="list-style-type: none"> We plan to drill the three well pad in batch by section: all surface sections, intermediate sections and production sections. The wellhead will be secured with a night cap whenever the rig is not over the well. 	Yes
Will more than one drilling rig be used for drilling operations? If yes, describe. <ul style="list-style-type: none"> Oxy requests the option to contract a Surface Rig to drill, set surface casing, and cement for this well. If the timing between rigs is such that Oxy would not be able to preset surface, the Primary Rig will MIRU and drill the well in its entirety per the APD. Please see the attached document for information on the spudger rig. 	Yes

Total estimated cuttings volume: 974.7 bbls.

9. Company Personnel

Name	Title	Office Phone	Mobile Phone
Philippe Haffner	Drilling Engineer	713-985-6379	832-767-9047
Diego Tellez	Drilling Engineer Supervisor	713-350-4602	713-303-4932
Simon Benavides	Drilling Superintendent	713-522-8652	281-684-6897
John Willis	Drilling Manager	713-366-5556	713-259-1417

OXY USA Inc
APD ATTACHMENT: SPUDDER RIG DATA

OPERATOR NAME / NUMBER: OXY USA Inc

1. SUMMARY OF REQUEST:

Oxy USA respectfully requests approval for the following operations for the surface hole in the drill plan:

1. Utilize a spudder rig to pre-set surface casing for time and cost savings.

2. Description of Operations

1. Spudder rig will move in to drill the surface hole and pre-set surface casing on the well.
 - a. After drilling the surface hole section, the spudder rig will run casing and cement following all of the applicable rules and regulations (OnShore Order 2, all COAs and NMOCD regulations).
 - b. The spudder rig will utilize fresh water-based mud to drill the surface hole to TD. Solids control will be handled entirely on a closed loop basis. No earth pits will be used.
2. The wellhead will be installed and tested as soon as the surface casing is cut off and the WOC time has been reached.
3. A blind flange at the same pressure rating as the wellhead will be installed to seal the wellbore. Pressure will be monitored with needle valves installed on two wingvalves.
 - a. A means for intervention will be maintained while the drilling rig is not over the well.
4. Spudder rig operations are expected to take 2-3 days per well on the pad.
5. The BLM will be contacted and notified 24 hours prior to commencing spudder rig operations.
6. Drilling operations will begin with a larger rig and a BOP stack equal to or greater than the pressure rating that was permitted will be nipped up and tested on the wellhead before drilling operations resume on each well.
 - a. The larger rig will move back onto the location within 90 days from the point at which the wells are secured and the spudder rig is moved off location.
 - b. The BLM will be contacted / notified 24 hours before the larger rig moves back on the pre-set locations.
7. Oxy will have supervision on the rig to ensure compliance with all BLM and NMOCD regulations and to oversee operations.
8. Once the rig is removed, Oxy will secure the wellhead area by placing a guard rail around the cellar area.

Spudder Rig Layout

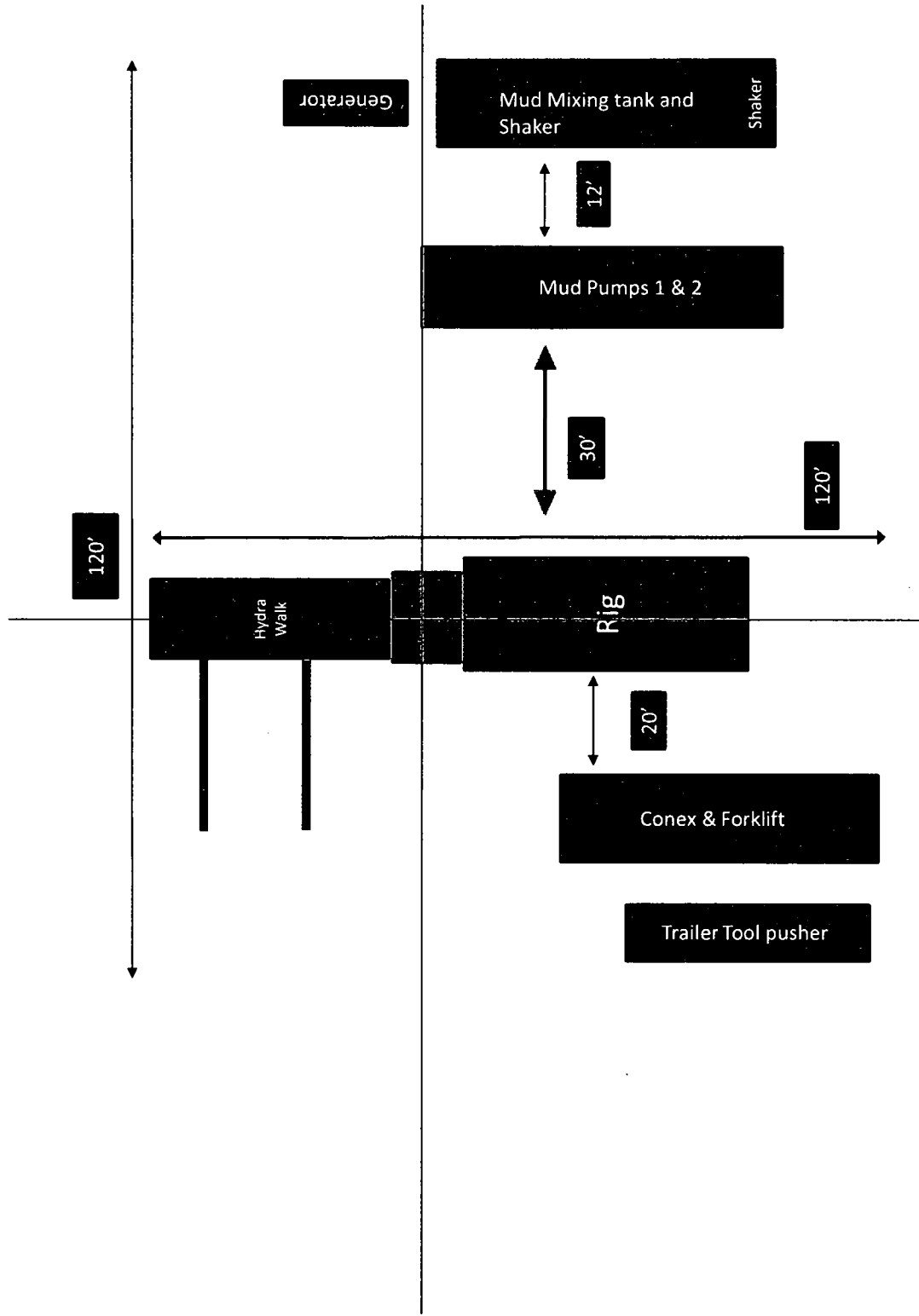



APD ID: 10400030106

Submission Date: 05/10/2018

Operator Name: OXY USA INCORPORATED

Well Name: CORRAL DRAW 14-13 FEDERAL

Well Number: 35H

Well Type: OIL WELL

Well Work Type: Drill



[Show Final Text](#)

Section 1 - Existing Roads

Will existing roads be used? YES

Existing Road Map:

CorralDraw14_13Fd35H_ExistRoads_20180509104345.pdf

Existing Road Purpose: FLUID TRANSPORT

Row(s) Exist? NO

ROW ID(s)

ID:

Do the existing roads need to be improved? NO

Existing Road Improvement Description:

Existing Road Improvement Attachment:

Section 2 - New or Reconstructed Access Roads

Will new roads be needed? YES

New Road Map:

CorralDraw14_13Fd35H_NewRoad_20180509104435.pdf

New road type: LOCAL

Length: 31.6

Feet

Width (ft.): 25

Max slope (%): 0

Max grade (%): 0

Army Corp of Engineers (ACOE) permit required? NO

ACOE Permit Number(s):

New road travel width: 14

New road access erosion control: Watershed Diversion every 200' if needed.

New road access plan or profile prepared? YES

New road access plan attachment:

CorralDraw14_13Fd35H_NewRoad_20180509104516.pdf

Access road engineering design? NO

Operator Name: OXY USA INCORPORATED

Well Name: CORRAL DRAW 14-13 FEDERAL

Well Number: 35H

Access road engineering design attachment:

Access surfacing type: OTHER

Access topsoil source: ONSITE

Access surfacing type description: Caliche

Access onsite topsoil source depth: 0

Offsite topsoil source description:

Onsite topsoil removal process: If available

Access other construction information: None

Access miscellaneous information: The access road will run from an existing caliche road going 31.6' southeast through pasture to the northeast corner of the pad.

Number of access turnouts:

Access turnout map:

Drainage Control

New road drainage crossing: CROSSING,CULVERT

Drainage Control comments: Watershed Diversion every 200' if needed.

Road Drainage Control Structures (DCS) description: Watershed Diversion every 200' if needed.

Road Drainage Control Structures (DCS) attachment:

Access Additional Attachments

Additional Attachment(s):

Section 3 - Location of Existing Wells

Existing Wells Map? YES

Attach Well map:

CorralDraw14_13Fd35H_ExistWells_20180509104548.pdf

Existing Wells description:

Section 4 - Location of Existing and/or Proposed Production Facilities

Submit or defer a Proposed Production Facilities plan? SUBMIT

Production Facilities description: a. In the event the well is found productive, the Corral Draw 14-13 Central Tank Battery would be utilized and the necessary production equipment will be installed at the well site. See proposed facilities layout diagram. b. All flow lines will adhere to API standards. They will consist of 3 – 4" composite flowlines operating 75% MAWP, surface. Survey of a strip of land 30' wide and 3152.4' in length crossing USA Land in Section 14 T25S R29E, NMPM, Eddy County, NM and being 15' left and 15' right of the centerline survey, see attached. Three – 8" gas lift supply lines routed from 20" Gas Lift Supply header from the Corral Draw 14-13 Compressor Station operating 1500 psig, buried, lines to follow surveyed route. Survey of a strip of land 30' wide and 3583.7' in length crossing USA Land in Section 14 T25S R29E, NMPM,

Operator Name: OXY USA INCORPORATED

Well Name: CORRAL DRAW 14-13 FEDERAL

Well Number: 35H

Eddy County, NM and being 15' left and 15' right of the centerline survey, see attached. c. Electric line will follow a route approved by the BLM. Survey of a strip of land 30' wide and 1371.8' in length crossing USA Land in Section 14 T25S R29E NMPM, Eddy County, NM and being 15' left and 15' right of the centerline survey, see attached. d. All of the Corral 14-13 federal wells will be routed to the Corral Draw 14-13 CTB located in Section 14 by three production flowlines per well laid on the surface, following attached surveyed route. Attached to the 500'x400' Corral Draw 14-13 CTB there is a compression station that will serve as high pressure gas sales and as gas lift for all of the wells. A 20" buried high pressure trunk line will connect the CTB/Compression station to all of the wells, with an 8" branch running to each well for gas lift. Branches for gas lift will following the same route as the flowlines. From the Corral Draw 14-13 CTB there will be one 16" buried produced water lines and three 16" buried hydrocarbon pipelines running to the north to connect to other developments, see attached.

Production Facilities map:

CorralDraw14_13Fd35H_FacilityPLEL_20180509104633.pdf

CorralDraw14_13Fd35H_LeaseFacilityInfo_20180509104708.pdf

Section 5 - Location and Types of Water Supply

Water Source Table

Water source use type: INTERMEDIATE/PRODUCTION CASING,
OTHER, SURFACE CASING

Water source type: GW WELL

Describe type:

Source latitude:

Source longitude:

Source datum:

Water source permit type: WATER WELL

Source land ownership: COMMERCIAL

Water source transport method: PIPELINE,TRUCKING

Source transportation land ownership: COMMERCIAL

Water source volume (barrels): 2000

Source volume (acre-feet): 0.25778618

Source volume (gal): 84000

Water source and transportation map:

CorralDraw14_13Fd35H_GRRWtrSrc_20180509104818.pdf

CorralDraw14_13Fd35H_MesqWtrSrc_20180509104829.pdf

Water source comments: This well will be drilled using a combination of water mud systems. It will be obtained from commercial water stations (Gregory Rockhouse, Mesquite) in the area and will be hauled to location by transport truck using existing and proposed roads.

New water well? NO

New Water Well Info

Well latitude:

Well Longitude:

Well datum:

Well target aquifer:

Est. depth to top of aquifer(ft):

Est thickness of aquifer:

Aquifer comments:

Aquifer documentation:

Operator Name: OXY USA INCORPORATED

Well Name: CORRAL DRAW 14-13 FEDERAL

Well Number: 35H

Well depth (ft):

Well casing type:

Well casing outside diameter (in.):

Well casing inside diameter (in.):

New water well casing?

Used casing source:

Drilling method:

Drill material:

Grout material:

Grout depth:

Casing length (ft.):

Casing top depth (ft.):

Well Production type:

Completion Method:

Water well additional information:

State appropriation permit:

Additional information attachment:

Section 6 - Construction Materials

Construction Materials description: Primary - All caliche utilized for the drilling pad and proposed access road will be obtained from an existing BLM/State/Fee approved pit or from prevailing deposits found on the location. Will use BLM recommended extra caliche from other locations close by for roads, if available. Secondary - The secondary way of obtaining caliche to build locations and roads will be by "turning over" the location. This means, caliche will be obtained from the actual well site. A caliche permit will be obtained from BLM prior to pushing up any caliche. 2400 cubic yards is max amount of caliche needed for pad and roads. Amount will vary for each pad. The procedure below has been approved by BLM personnel: a. The top 6" of topsoil is pushed off and stockpiled along the side of the location. b. An approximate 120' X 120' area is used within the proposed well site to remove caliche. c. Subsoil is removed and piled alongside the 120' X 120' within the pad site. d. When caliche is found, material will be stockpiled within the pad site to build the location and road. e. Then subsoil is pushed back in the hole and caliche is spread accordingly across entire location and road. f. Once the well is drilled the stockpiled top soil will be used for interim reclamation and spread along areas where caliche is picked up and the location size is reduced. Neither caliche nor subsoil will be stockpiled outside of the well pad. Topsoil will be stockpiled along the edge of the pad. Caliche will be provided from one of the following three pits located in Section 6, 20, 22 T24S R29E. Water will be provided from one of three frac ponds located in Sections 15, 21, 22 T24S R29E.

Construction Materials source location attachment:

Section 7 - Methods for Handling Waste

Waste type: DRILLING

Waste content description: Water-Based Cuttings, Water-Based Mud, Oil-Based Cuttings, Oil-Based Mud, Produced Water

Amount of waste: 975 barrels

Waste disposal frequency : Daily

Safe containment description: Haul-Off Bins

Safe containmant attachment:

Waste disposal type: HAUL TO COMMERCIAL FACILITY **Disposal location ownership:** COMMERCIAL

Disposal type description:

Disposal location description: An approved facility that can process drill cuttings, drill fluids, flowback water, produced water, contaminated soils, and other non-hazardous wastes.

Operator Name: OXY USA INCORPORATED

Well Name: CORRAL DRAW 14-13 FEDERAL

Well Number: 35H

Reserve Pit

Reserve Pit being used? NO

Temporary disposal of produced water into reserve pit?

Reserve pit length (ft.)

Reserve pit width (ft.)

Reserve pit depth (ft.)

Reserve pit volume (cu. yd.)

Is at least 50% of the reserve pit in cut?

Reserve pit liner

Reserve pit liner specifications and installation description

Cuttings Area

Cuttings Area being used? NO

Are you storing cuttings on location? YES

Description of cuttings location A closed loop system will be utilized consisting of above ground steel tanks and haul-off bins. Disposal of liquids, drilling fluids and cuttings will be disposed of at an approved facility.

Cuttings area length (ft.)

Cuttings area width (ft.)

Cuttings area depth (ft.)

Cuttings area volume (cu. yd.)

Is at least 50% of the cuttings area in cut?

WCuttings area liner

Cuttings area liner specifications and installation description

Section 8 - Ancillary Facilities

Are you requesting any Ancillary Facilities?: NO

Ancillary Facilities attachment:

Comments:

Section 9 - Well Site Layout

Well Site Layout Diagram:

CorralDraw14_13Fd35H_WellSiteCL_20180509105145.pdf

Comments: V-Door-Northwest - CL Tanks-Southwest - 330' X 480' – 3 Well Pad

Operator Name: OXY USA INCORPORATED
Well Name: CORRAL DRAW 14-13 FEDERAL

Well Number: 35H

Section 10 - Plans for Surface Reclamation

Type of disturbance: New Surface Disturbance

Multiple Well Pad Name: CORRAL DRAW 14-13 FEDERAL

Multiple Well Pad Number: 34H

Recontouring attachment:

Drainage/Erosion control construction: Reclamation to be wind rowed as needed to control erosion

Drainage/Erosion control reclamation: Reclamation to be wind rowed as needed to control erosion

Well pad proposed disturbance (acres): 3.64	Well pad interim reclamation (acres): 1.26	Well pad long term disturbance (acres): 2.38
Road proposed disturbance (acres): 0.02	Road interim reclamation (acres): 0.01	Road long term disturbance (acres): 0.01
Powerline proposed disturbance (acres): 0.94	Powerline interim reclamation (acres): 0.94	Powerline long term disturbance (acres): 0
Pipeline proposed disturbance (acres): 4.64	Pipeline interim reclamation (acres): 3.09	Pipeline long term disturbance (acres): 1.55
Other proposed disturbance (acres): 0	Other interim reclamation (acres): 0.33	Other long term disturbance (acres): 0
Total proposed disturbance: 9.24	Total interim reclamation: 5.63	Total long term disturbance: 3.94

Disturbance Comments: See Below

Reconstruction method: If the well is deemed commercially productive, caliche from the areas of the pad site not required for operations will be reclaimed. The original topsoil will be returned to the area of the drill pad not necessary to operate the well. These unused areas of the drill pad will be contoured, as close as possible, to match the original topography, and the area will be seeded with an approved BLM mixture to re-establish vegetation. After concluding the drilling and/or completion operations, if the well is found non-commercial, the caliche will be removed from the pad and transported to the original caliche pit or used for other drilling locations. The road will be reclaimed as directed by the BLM. The original topsoil will again be returned to the pad and contoured, as close as possible, to the original topography, and the area will be seeded with an approved BLM mixture to re-establish vegetation.

Topsoil redistribution: The original topsoil will be returned to the area of the drill pad not necessary to operate the well.

Soil treatment: To be determined by the BLM.

Existing Vegetation at the well pad: To be determined by the BLM at Onsite.

Existing Vegetation at the well pad attachment:

Existing Vegetation Community at the road: To be determined by the BLM at Onsite.

Existing Vegetation Community at the road attachment:

Existing Vegetation Community at the pipeline: To be determined by the BLM at Onsite.

Existing Vegetation Community at the pipeline attachment:

Existing Vegetation Community at other disturbances: To be determined by the BLM at Onsite.

Existing Vegetation Community at other disturbances attachment:

Operator Name: OXY USA INCORPORATED

Well Name: CORRAL DRAW 14-13 FEDERAL

Well Number: 35H

Non native seed used? NO

Non native seed description:

Seedling transplant description:

Will seedlings be transplanted for this project? NO

Seedling transplant description attachment:

Will seed be harvested for use in site reclamation? NO

Seed harvest description:

Seed harvest description attachment:

Seed Management

Seed Table

Seed type:

Seed source:

Seed name:

Source name:

Source address:

Source phone:

Seed cultivar:

Seed use location:

PLS pounds per acre:

Proposed seeding season:

Seed Summary

Total pounds/Acre:

Seed Type	Pounds/Acre
-----------	-------------

Seed reclamation attachment:

Operator Contact/Responsible Official Contact Info

First Name: JIM

Last Name: WILSON

Phone: (575)631-2442

Email: jim_wilson@oxy.com

Seedbed prep:

Seed BMP:

Seed method:

Existing invasive species? NO

Existing invasive species treatment description:

Operator Name: OXY USA INCORPORATED

Well Name: CORRAL DRAW 14-13 FEDERAL

Well Number: 35H

Existing invasive species treatment attachment:

Weed treatment plan description: To be determined by the BLM.

Weed treatment plan attachment:

Monitoring plan description: To be determined by the BLM.

Monitoring plan attachment:

Success standards: To be determined by the BLM.

Pit closure description: NA

Pit closure attachment:

Section 11 - Surface Ownership

Disturbance type: PIPELINE

Describe:

Surface Owner: BUREAU OF LAND MANAGEMENT

Other surface owner description:

BIA Local Office:

BOR Local Office:

COE Local Office:

DOD Local Office:

NPS Local Office:

State Local Office:

Military Local Office:

USFWS Local Office:

Other Local Office:

USFS Region:

USFS Forest/Grassland:

USFS Ranger District:

Disturbance type: WELL PAD

Describe:

Surface Owner: BUREAU OF LAND MANAGEMENT

Other surface owner description:

BIA Local Office:

Operator Name: OXY USA INCORPORATED

Well Name: CORRAL DRAW 14-13 FEDERAL

Well Number: 35H

BOR Local Office:

COE Local Office:

DOD Local Office:

NPS Local Office:

State Local Office:

Military Local Office:

USFWS Local Office:

Other Local Office:

USFS Region:

USFS Forest/Grassland:

USFS Ranger District:

Disturbance type: OTHER

Describe: Electric Line

Surface Owner: BUREAU OF LAND MANAGEMENT

Other surface owner description:

BIA Local Office:

BOR Local Office:

COE Local Office:

DOD Local Office:

NPS Local Office:

State Local Office:

Military Local Office:

USFWS Local Office:

Other Local Office:

USFS Region:

USFS Forest/Grassland:

USFS Ranger District:

Operator Name: OXY USA INCORPORATED

Well Name: CORRAL DRAW 14-13 FEDERAL

Well Number: 35H

Disturbance type: NEW ACCESS ROAD

Describe:

Surface Owner: BUREAU OF LAND MANAGEMENT

Other surface owner description:

BIA Local Office:

BOR Local Office:

COE Local Office:

DOD Local Office:

NPS Local Office:

State Local Office:

Military Local Office:

USFWS Local Office:

Other Local Office:

USFS Region:

USFS Forest/Grassland:

USFS Ranger District:

Section 12 - Other Information

Right of Way needed? YES

Use APD as ROW? YES

ROW Type(s): 281001 ROW - ROADS, 285003 ROW – POWER TRANS, 288100 ROW – O&G Pipeline, 289001 ROW- O&G Well Pad

ROW Applications

SUPO Additional Information: Permian Basin MOA - To be submitted after APD acceptance. GIS Shapefiles available for BLM download from shared FTP site after APD submittal.

Use a previously conducted onsite? NO

Previous Onsite information:

Other SUPO Attachment

CorralDraw14_13Fd35H_GasCapPlan_20180509105346.pdf

CorralDraw14_13Fd35H_MiscSvyPlats_20180509105356.pdf

CorralDraw14_13Fd35H_StakeForm_20180509105408.pdf

CorralDraw14_13Fd35H_SUPO_20180509105419.pdf

VICINITY MAP

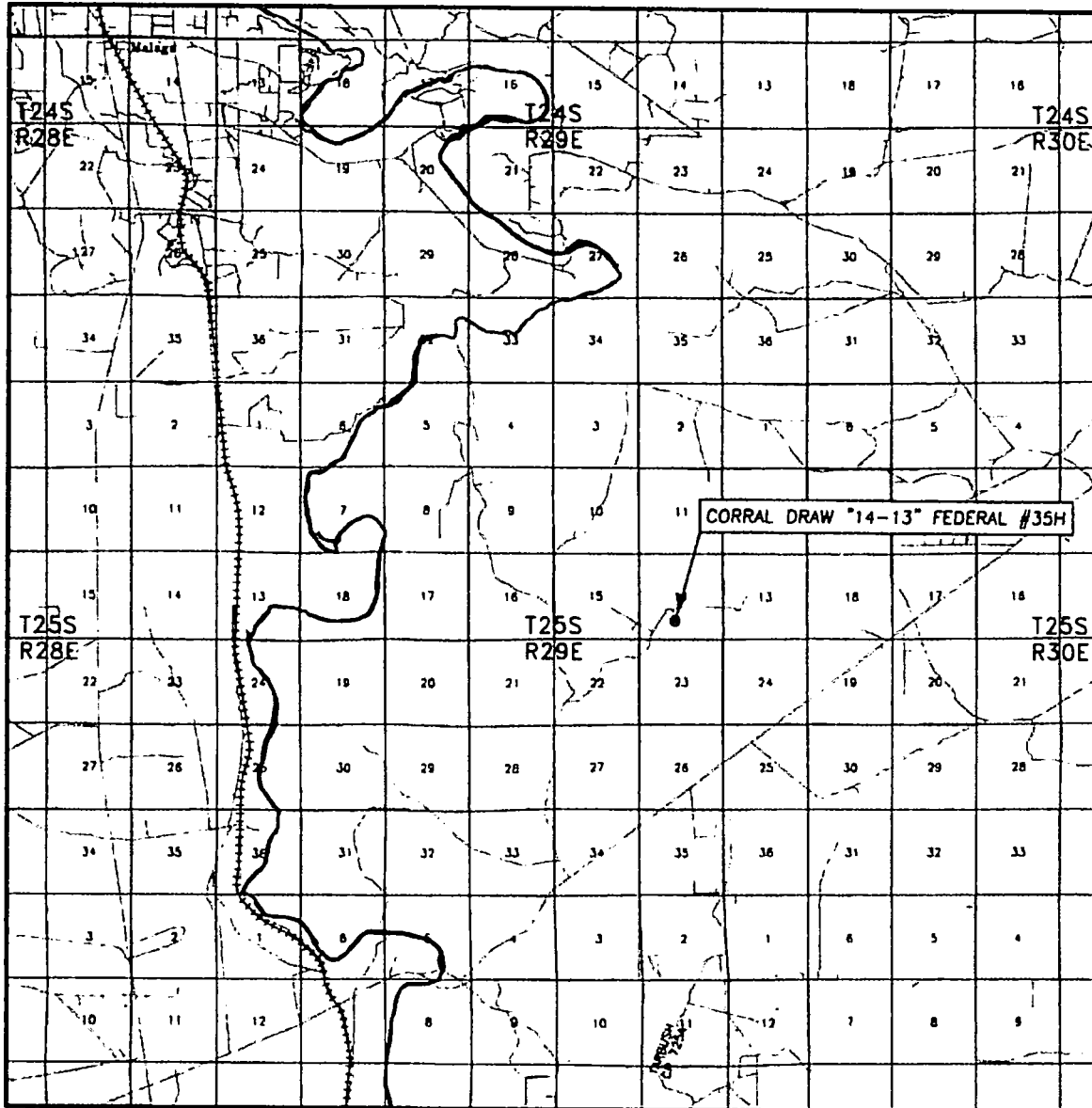

SEC. 14 TWP. 25-S RGE. 29-E
 SURVEY N.M.P.M.
 COUNTY EDDY
 DESCRIPTION 1154' FSL & 2223' FWL
 ELEVATION 3101.0'
 OPERATOR OXY USA INC.
 LEASE CORRAL DRAW "14-13" FEDERAL #35H

SCALE: 1" = 2 MILES

Asel Surveying

P.O. BOX 393 - 310 W. TAYLOR
 HOBBS, NEW MEXICO - 575-393-9146



DIRECTIONS FROM THE INTERSECTION OF U.S. HWY. #285 AND BLACK RIVER VILLAGE ROAD IN MALAGA, GO SOUTH ON U.S. HWY. #285 FOR 12.6 MILES, TURN LEFT ON COUNTY ROAD #725 (WHITETHORN ROAD) AND GO NORTHEAST/EAST FOR 4.3 MILES, TURN LEFT ON CALICHE ROAD AND GO NORTHEAST FOR 1.8 MILES, TURN LEFT AND GO NORTH FOR 2.2 MILES, TURN RIGHT AND GO NORTHEAST FOR 1.8 MILES, TURN RIGHT AND GO SOUTHEAST FOR 0.1 MILES, TURN RIGHT ON PROPOSED ROAD AND GO SOUTHWEST FOR 31.6 FEET TO LOCATION.

OXY USA INC.
CORRAL DRAW "14-13" FEDERAL #35H
SITE PLAN

FAA PERMIT: NO

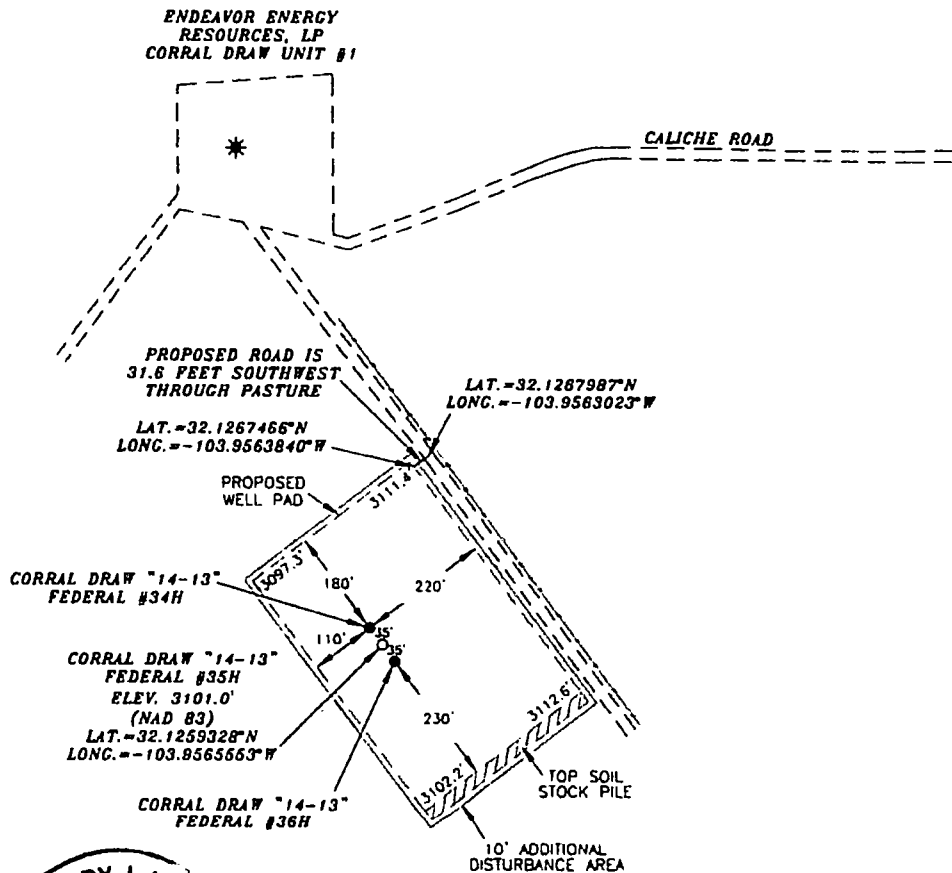

SURVEYORS CERTIFICATE

I, TERRY J. ASEL, NEW MEXICO PROFESSIONAL SURVEYOR NO. 15079, DO HEREBY CERTIFY THAT I CONDUCTED AND AM RESPONSIBLE FOR THIS SURVEY, THAT THIS SURVEY IS TRUE AND CORRECT TO THE BEST OF MY KNOWLEDGE AND BELIEF, AND MEETS THE "MINIMUM STANDARDS FOR SURVEYING IN NEW MEXICO" AS ADOPTED BY THE NEW MEXICO STATE BOARD OF REGISTRATION FOR PROFESSIONAL ENGINEERS AND SURVEYORS.

Terry J. Asel N.M. R.P.L.S. No. 15079

Asel Surveying

P.O. BOX 393 - 310 W. TAYLOR
HOBBS, NEW MEXICO - 575-393-9146



LEGEND

- DENOTES PROPOSED WELL PAD
- DENOTES PROPOSED ROAD
- /// DENOTES STOCK PILE AREA
- * DENOTES EXISTING WELL

300' 0 300' 600' FEET
SCALE: 1"=300'

OXY USA INC.

CORRAL DRAW "14-13" FEDERAL #35H
LOCATED AT 1154' FSL & 2223' FWL IN
SECTION 14, TOWNSHIP 25 SOUTH, RANGE 29
EAST, N.M.P.M., EDDY COUNTY, NEW MEXICO

Survey Date: 12/07/17	Sheet 1 of 1 Sheets
W.O. Number: 171207WL-b	Drawn By: KA Rev:
Date: 12/28/17	171207WL-b Scale: 1"=300'

OXY USA INC.

CORRAL DRAW "14-13" FEDERAL #35H SITE PLAN

FAA PERMIT: NO

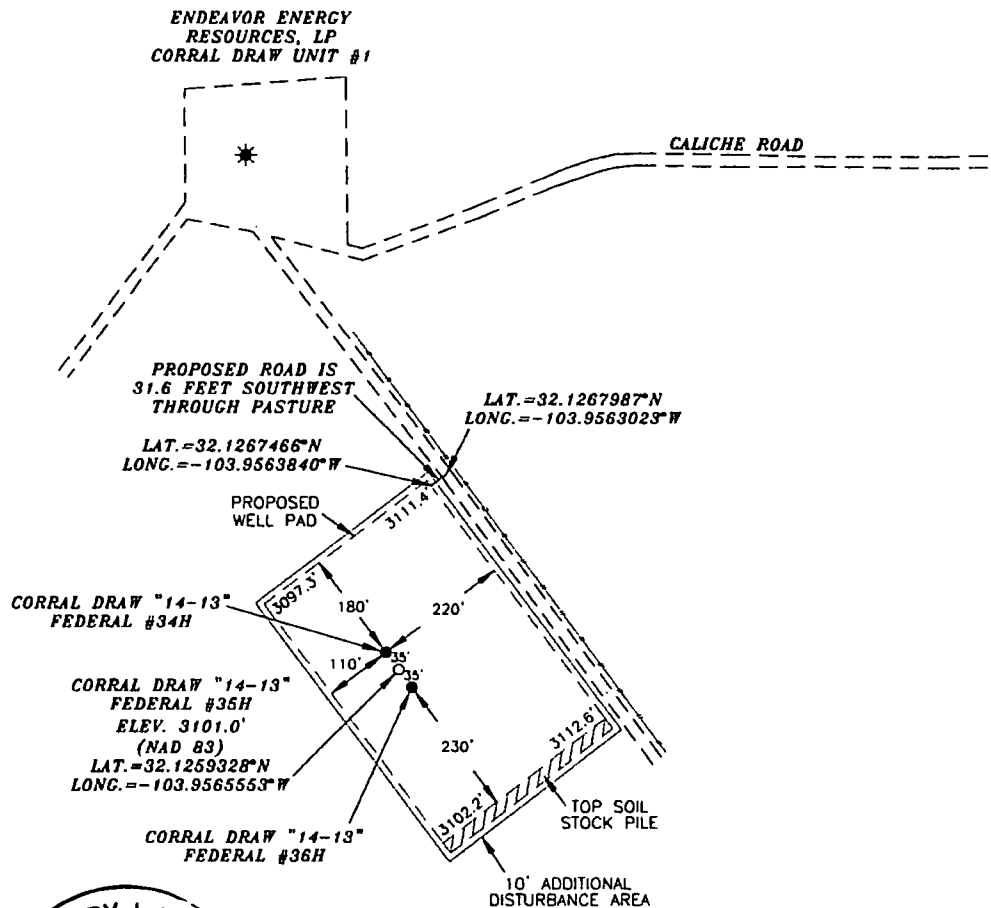

SURVEYORS CERTIFICATE

I, TERRY J. ASEL, NEW MEXICO PROFESSIONAL SURVEYOR NO. 15079, DO HEREBY CERTIFY THAT I CONDUCTED AND AM RESPONSIBLE FOR THIS SURVEY, THAT THIS SURVEY IS TRUE AND CORRECT TO THE BEST OF MY KNOWLEDGE AND BELIEF, AND MEETS THE "MINIMUM STANDARDS FOR SURVEYING IN NEW MEXICO" AS ADOPTED BY THE NEW MEXICO STATE BOARD OF REGISTRATION FOR PROFESSIONAL ENGINEERS AND SURVEYORS.

Terry J. Asel 12/29/2017
Terry J. Asel, N.M. R.P.L.S. No. 15079

Asel Surveying

P.O. BOX 393 - 310 W. TAYLOR
HOBBS, NEW MEXICO - 575-393-9146

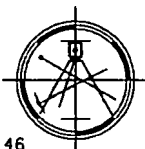

LEGEND

- DENOTES PROPOSED WELL PAD
- DENOTES PROPOSED ROAD
- /// DENOTES STOCK PILE AREA
- * DENOTES EXISTING WELL

300' 0 300' 600' FEET
SCALE: 1"=300'

OXY USA INC.

CORRAL DRAW "14-13" FEDERAL #35H
LOCATED AT 1154' FSL & 2223' FWL IN
SECTION 14, TOWNSHIP 25 SOUTH, RANGE 29
EAST, N.M.P.M., EDDY COUNTY, NEW MEXICO

Survey Date: 12/07/17	Sheet 1 of 1 Sheets
W.O. Number: 171207WL-b	Drawn By: KA Rev:
Date: 12/28/17	171207WL-b Scale: 1"=300'

OXY USA INC.

CORRAL DRAW "14-13" FEDERAL #35H

SITE PLAN

FAA PERMIT: NO

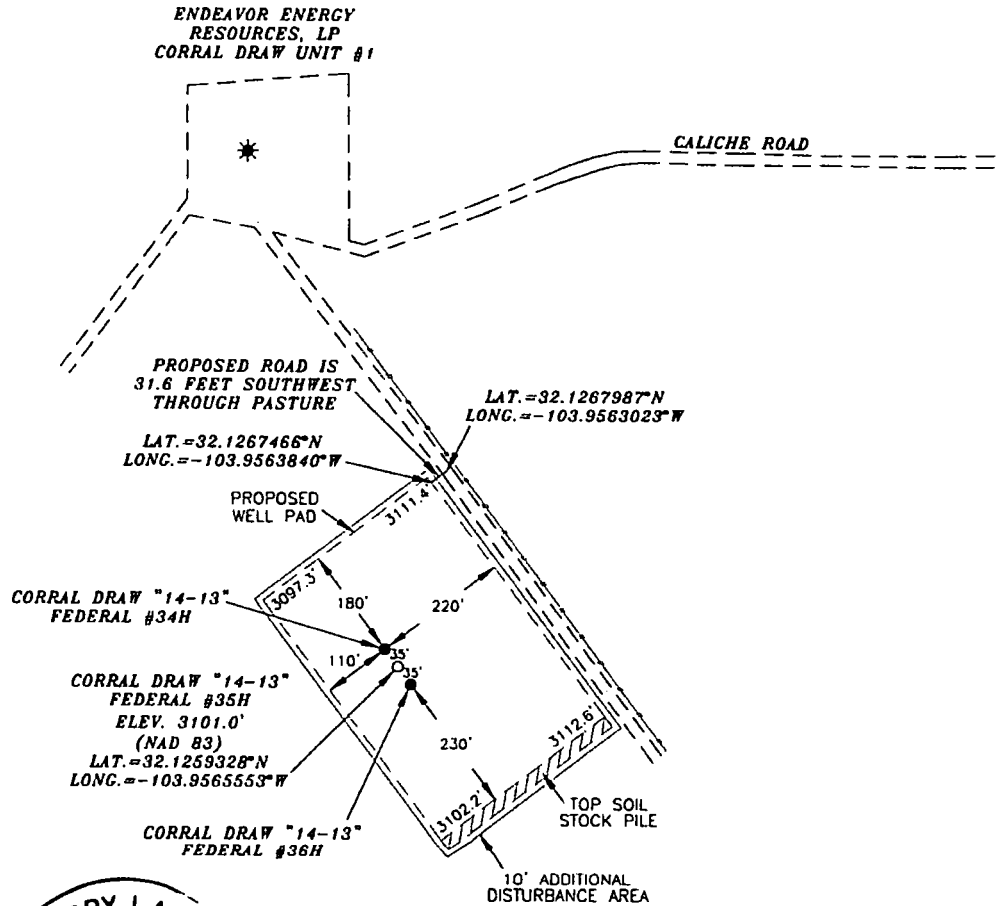

SURVEYORS CERTIFICATE

I, TERRY J. ASEL, NEW MEXICO PROFESSIONAL SURVEYOR NO. 15079, DO HEREBY CERTIFY THAT I CONDUCTED AND AM RESPONSIBLE FOR THIS SURVEY, THAT THIS SURVEY IS TRUE AND CORRECT TO THE BEST OF MY KNOWLEDGE AND BELIEF, AND MEETS THE "MINIMUM STANDARDS FOR SURVEYING IN NEW MEXICO" AS ADOPTED BY THE NEW MEXICO STATE BOARD OF REGISTRATION FOR PROFESSIONAL ENGINEERS AND SURVEYORS.

Terry J. Asel 12/29/2017
Terry J. Asel, N.M. R.P.L.S. No. 15079

Asel Surveying

P.O. BOX 393 - 310 W. TAYLOR
HOBBS, NEW MEXICO - 575-393-9146

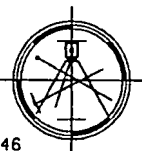

LEGEND

- DENOTES PROPOSED WELL PAD
- DENOTES PROPOSED ROAD
- ██ DENOTES STOCK PILE AREA
- * DENOTES EXISTING WELL

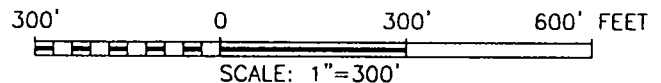

OXY USA INC.

CORRAL DRAW "14-13" FEDERAL #35H
LOCATED AT 1154' FSL & 2223' FWL IN
SECTION 14, TOWNSHIP 25 SOUTH, RANGE 29
EAST, N.M.P.M., EDDY COUNTY, NEW MEXICO

Survey Date: 12/07/17	Sheet 1 of 1 Sheets
W.O. Number: 171207WL-b	Drawn By: KA Rev:
Date: 12/28/17	171207WL-b Scale: 1"=300'

Corral Draw 14-13 Federal - 1 Mile AOR

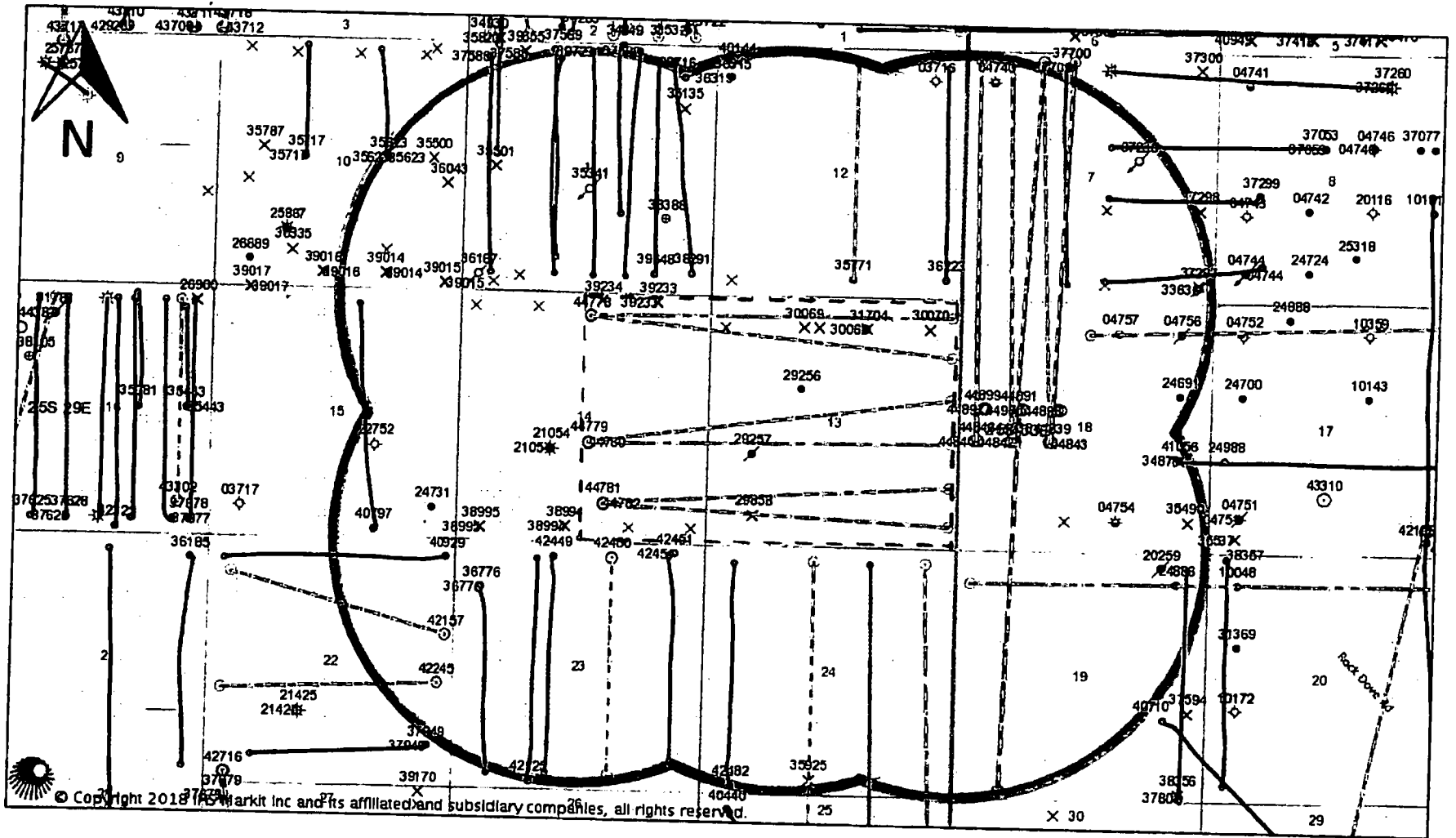

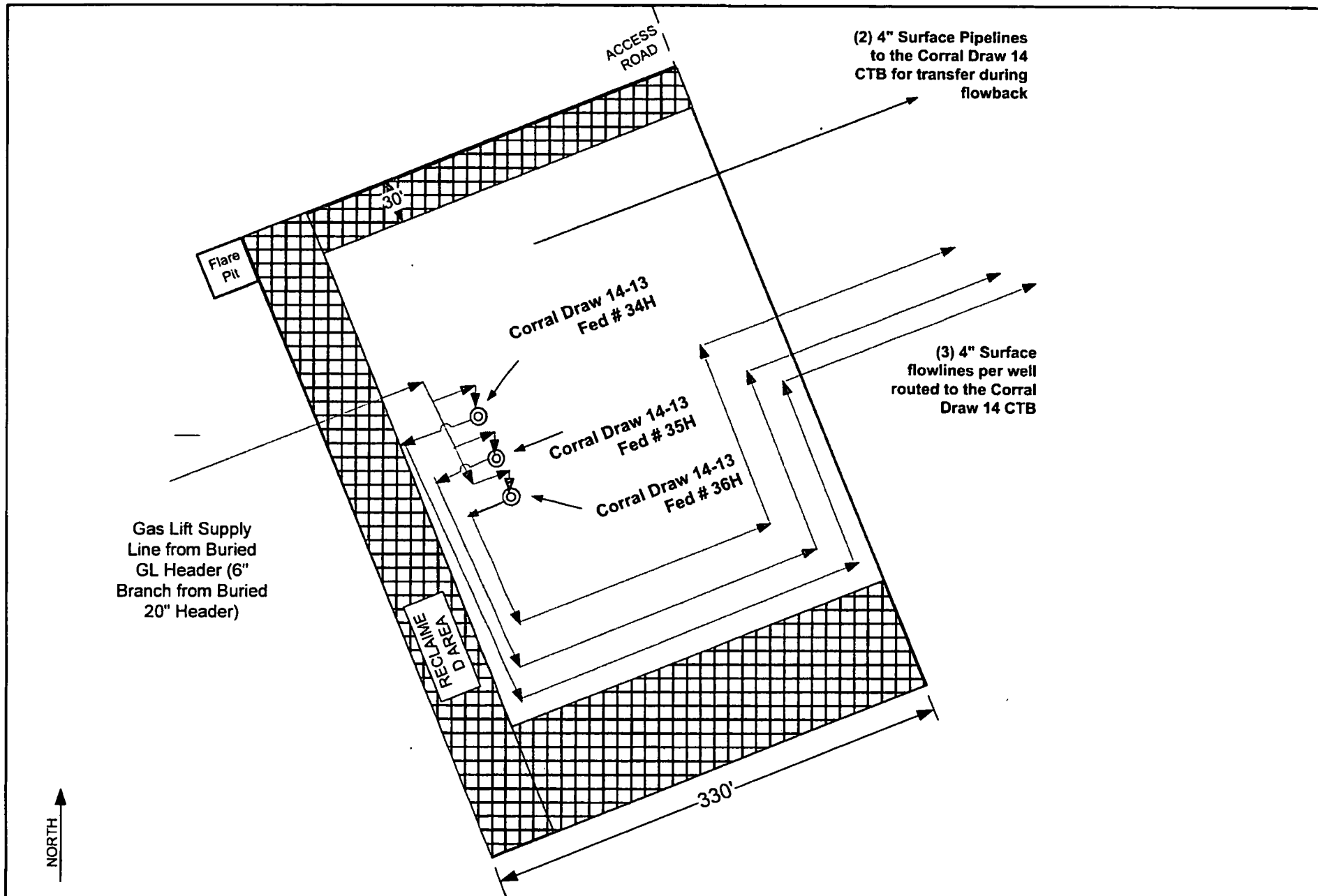

REVISION BLOCK						ENGINEERING RECORD		FACILITY LAYOUT DIAGRAM Corral Draw 14-13 Fed # 34H, 35H & 36H EDDY COUNTY, NEW MEXICO
NO.	DATE	DESCRIPTION	BY	CHK	APP	BY	DATE	
						JJ	5.07.18	

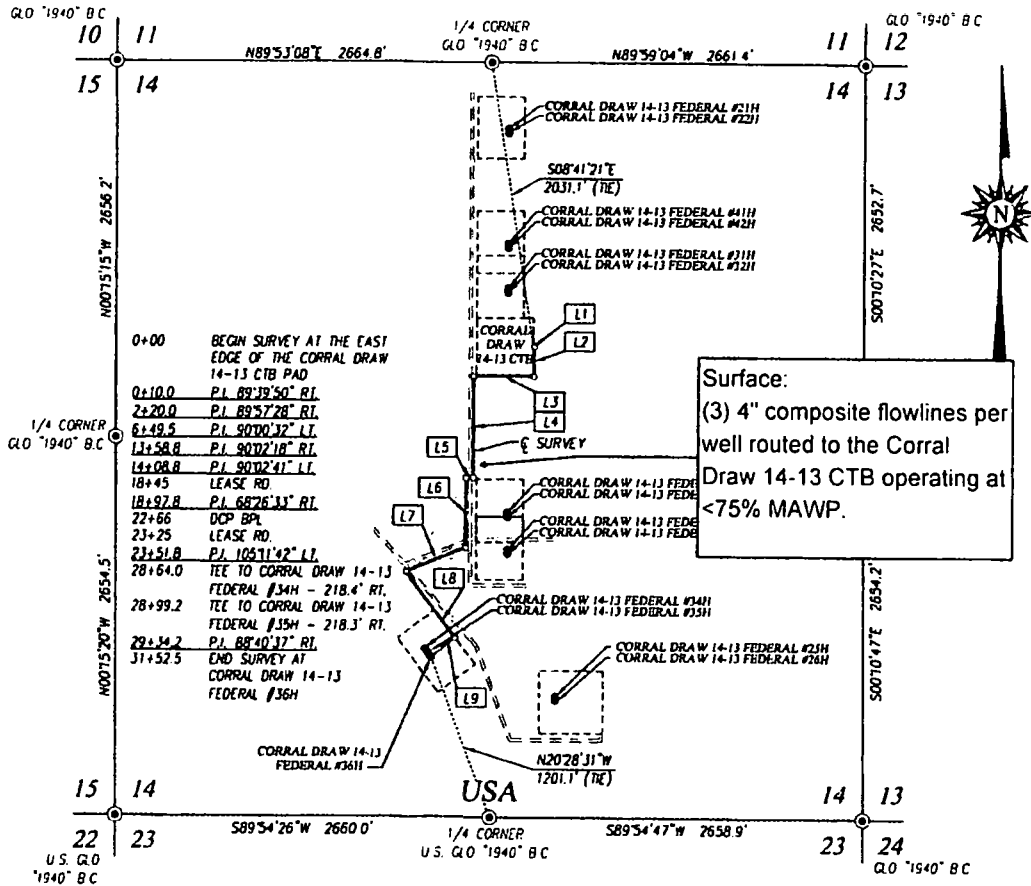

DESCRIPTION

SURVEY OF A STRIP OF LAND 300 FEET WIDE AND 3152.4 FEET OR 0.597 MILES IN LENGTH CROSSING USA LAND IN SECTION 14, TOWNSHIP 25 SOUTH, RANGE 29 EAST, N.M.P.M., EDDY COUNTY, NEW MEXICO, AND BEING 15.0 FEET LEFT AND 15.0 FEET RIGHT OF THE ABOVE PLATTED CENTERLINE SURVEY.

LINE	BEARING	DISTANCE
L1	S89°47'56"E	10.0'
L2	S00°08'06"E	210.0'
L3	S89°49'22"W	429.5'
L4	S00°11'10"E	709.3'
L5	S89°51'08"W	50.0'
L6	S00°11'33"E	489.0'
L7	S68°15'00"W	454.0'
L8	S36°57'01"E	582.3'
L9	S51°43'55"W	218.3'

NOTE

BEARINGS SHOWN HEREON ARE MERCATOR GRID AND CONFORM TO THE NEW MEXICO COORDINATE SYSTEM "NEW MEXICO EAST ZONE" NORTH AMERICAN DATUM 1983. DISTANCES ARE SURFACE VALUES

I, RONALD J. EIDSON, NEW MEXICO PROFESSIONAL SURVEYOR No. 3239, DO HEREBY CERTIFY THAT THIS SURVEY, PLAT, AND THE ACTUAL SURVEY ON THE GROUND UPON WHICH IT IS BASED WERE PERFORMED BY ME OR UNDER MY DIRECT SUPERVISION, THAT I AM RESPONSIBLE FOR THIS SURVEY; THAT THIS SURVEY MEETS THE MINIMUM STANDARDS FOR SURVEYING IN NEW MEXICO AND THAT IT IS TRUE AND CORRECT TO THE BEST OF MY KNOWLEDGE AND BELIEF.

RONALD J. EIDSON

DATE: 04/13/2018



PROVIDING SURVEYING SERVICES
SINCE 1946
JOHN WEST SURVEYING COMPANY
412 N. DAL PASO HOBBS, N.M. 88240
(575) 393-3117 www.jwsc.biz
TBPLS# 10021000

LEGEND

© DENOTES FOUND CORNER AS NOTED

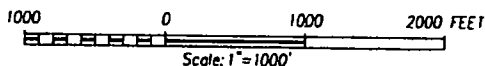

OXY U.S.A. INC.

**SURVEY FOR A FLOW LINE TO THE CORRAL DRAW
14-13 FEDERAL #34H, #35H & #36H WELL PAD
CROSSING SECTION 14, TOWNSHIP 25 SOUTH,
RANGE 29 EAST, N.M.P.M.
EDDY COUNTY, NEW MEXICO**

Survey Date: 12/19/17

CAD Date: 04/12/18

Drawn By: LSL

W.O. No.: 18130464

Rev.:

Rel. W.O.: 17111210

Sheet 1 of 1

HIGH PRESSURE GAS PIPELINE TO THE CORRAL DRAW 14-13 FEDERAL #23H & #24H

04-00-113H 208

BELOW SURVEY AT EXIST. BURIED GAS LINE TO

THE CORRAL DRAW 14-13 CIB REL. JUNE 16.11.0588

04-30 PROPOSED MAIN LINE

04-60 PROPOSED L.P. GAS LINE

04-90 PROPOSED FLOW LINE

24-00 REST POINT

44-00 REST POINT

64-00 REST POINT

64-24.1 P.L. 80°55'45" RL

64-24.1 P.L. 80°55'45" RL

64-24.1 P.L. 80°55'45" RL

64-24.1 P.L. 80°55'45" RL

64-24.1 P.L. 80°55'45" RL

64-24.1 P.L. 80°55'45" RL

64-24.1 P.L. 80°55'45" RL

64-24.1 P.L. 80°55'45" RL

64-24.1 P.L. 80°55'45" RL

64-24.1 P.L. 80°55'45" RL

64-24.1 P.L. 80°55'45" RL

64-24.1 P.L. 80°55'45" RL

64-24.1 P.L. 80°55'45" RL

64-24.1 P.L. 80°55'45" RL

64-24.1 P.L. 80°55'45" RL

64-24.1 P.L. 80°55'45" RL

64-24.1 P.L. 80°55'45" RL

64-24.1 P.L. 80°55'45" RL

64-24.1 P.L. 80°55'45" RL

64-24.1 P.L. 80°55'45" RL

64-24.1 P.L. 80°55'45" RL

64-24.1 P.L. 80°55'45" RL

64-24.1 P.L. 80°55'45" RL

64-24.1 P.L. 80°55'45" RL

64-24.1 P.L. 80°55'45" RL

64-24.1 P.L. 80°55'45" RL

64-24.1 P.L. 80°55'45" RL

64-24.1 P.L. 80°55'45" RL

64-24.1 P.L. 80°55'45" RL

64-24.1 P.L. 80°55'45" RL

64-24.1 P.L. 80°55'45" RL

64-24.1 P.L. 80°55'45" RL

64-24.1 P.L. 80°55'45" RL

64-24.1 P.L. 80°55'45" RL

64-24.1 P.L. 80°55'45" RL

64-24.1 P.L. 80°55'45" RL

64-24.1 P.L. 80°55'45" RL

64-24.1 P.L. 80°55'45" RL

64-24.1 P.L. 80°55'45" RL

64-24.1 P.L. 80°55'45" RL

64-24.1 P.L. 80°55'45" RL

64-24.1 P.L. 80°55'45" RL

64-24.1 P.L. 80°55'45" RL

64-24.1 P.L. 80°55'45" RL

64-24.1 P.L. 80°55'45" RL

64-24.1 P.L. 80°55'45" RL

64-24.1 P.L. 80°55'45" RL

64-24.1 P.L. 80°55'45" RL

64-24.1 P.L. 80°55'45" RL

64-24.1 P.L. 80°55'45" RL

64-24.1 P.L. 80°55'45" RL

64-24.1 P.L. 80°55'45" RL

64-24.1 P.L. 80°55'45" RL

64-24.1 P.L. 80°55'45" RL

64-24.1 P.L. 80°55'45" RL

64-24.1 P.L. 80°55'45" RL

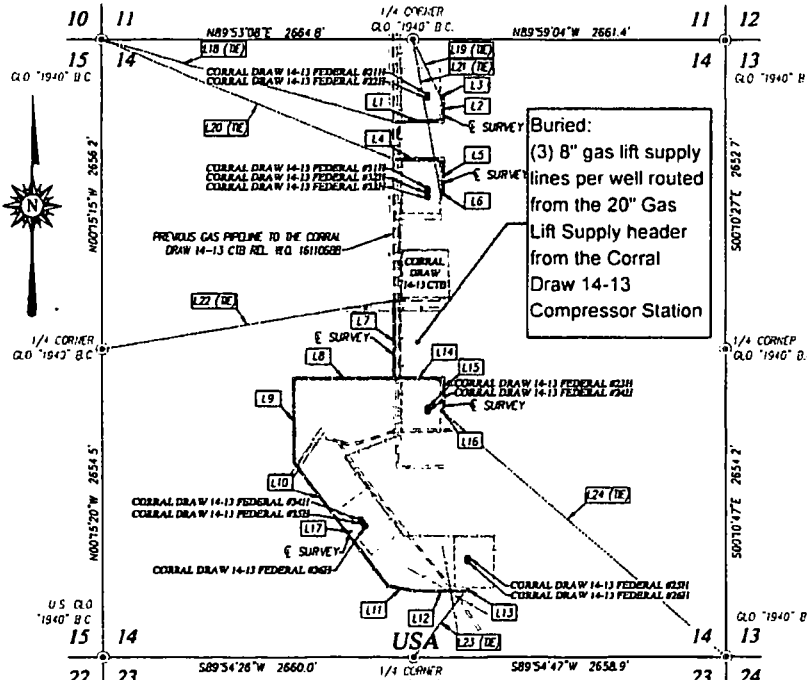

HIGH PRESSURE GAS PIPELINE TO THE CORRAL DRAW 14-13 FEDERAL #23H & #24H

64-701

END SURVEY AT THE CORRAL DRAW 14-13

FEDERAL #23H & #24H PAD

PROPOSED FLOW LINE

64-801 P.L. 80°55'45" RL

64-801 P.L. 80°55'45" RL

64-801 P.L. 80°55'45" RL

64-801 P.L. 80°55'45" RL

64-801 P.L. 80°55'45" RL

64-801 P.L. 80°55'45" RL

64-801 P.L. 80°55'45" RL

64-801 P.L. 80°55'45" RL

64-801 P.L. 80°55'45" RL

64-801 P.L. 80°55'45" RL

64-801 P.L. 80°55'45" RL

64-801 P.L. 80°55'45" RL

64-801 P.L. 80°55'45" RL

64-801 P.L. 80°55'45" RL

64-801 P.L. 80°55'45" RL

64-801 P.L. 80°55'45" RL

64-801 P.L. 80°55'45" RL

64-801 P.L. 80°55'45" RL

64-801 P.L. 80°55'45" RL

64-801 P.L. 80°55'45" RL

64-801 P.L. 80°55'45" RL

64-801 P.L. 80°55'45" RL

64-801 P.L. 80°55'45" RL

64-801 P.L. 80°55'45" RL

64-801 P.L. 80°55'45" RL

64-801 P.L. 80°55'45" RL

64-801 P.L. 80°55'45" RL

64-801 P.L. 80°55'45" RL

64-801 P.L. 80°55'45" RL

64-801 P.L. 80°55'45" RL

64-801 P.L. 80°55'45" RL

64-801 P.L. 80°55'45" RL

64-801 P.L. 80°55'45" RL

64-801 P.L. 80°55'45" RL

64-801 P.L. 80°55'45" RL

64-801 P.L. 80°55'45" RL

64-801 P.L. 80°55'45" RL

64-801 P.L. 80°55'45" RL

64-801 P.L. 80°55'45" RL

64-801 P.L. 80°55'45" RL

64-801 P.L. 80°55'45" RL

64-801 P.L. 80°55'45" RL

64-801 P.L. 80°55'45" RL

64-801 P.L. 80°55'45" RL

64-801 P.L. 80°55'45" RL

64-801 P.L. 80°55'45" RL

64-801 P.L. 80°55'45" RL

64-801 P.L. 80°55'45" RL

64-801 P.L. 80°55'45" RL

64-801 P.L. 80°55'45" RL

64-801 P.L. 80°55'45" RL

64-801 P.L. 80°55'45" RL

64-801 P.L. 80°55'45" RL

64-801 P.L. 80°55'45" RL

64-801 P.L. 80°55'45" RL

64-801 P.L. 80°55'45" RL

64-801 P.L. 80°55'45" RL

64-801 P.L. 80°55'45" RL

64-801 P.L. 80°55'45" RL

64-801 P.L. 80°55'45" RL

64-801 P.L. 80°55'45" RL

64-801 P.L. 80°55'45" RL

64-801 P.L. 80°55'45" RL

64-801 P.L. 80°55'45" RL

64-801 P.L. 80°55'45" RL

LINE	BEARING	DISTANCE	L.B.	S89°51'16"W	852.6'	L16	S89°57'48"W	25.0'
L1	N89°50'30"E	425.0'	L9	S00°08'30"E	728.9'	L17	N52°54'05"E	50.0'
L2	N00°08'17"W	720.1'	L10	S17°03'34"E	1327.9'	L18	S74°15'48"E	2584.9'
L3	S89°51'45"W	25.0'	L11	S79°37'17"E	229.8'	L19	S75°27'50"E	540.4'
L4	N89°48'21"E	475.3'	L12	N89°59'36"E	459.6'	L20	S67°42'59"E	2700.3'
L5	S00°10'48"E	290.1'	L13	N00°04'57"W	25.0'	L21	S10°08'42"E	1338.7'
L6	N89°55'53"W	25.0'	L14	N89°51'16"E	425.1'	L22	N89°22'40"E	2526.2'
L7	S00°10'43"E	674.3'	L15	S00°09'11"E	270.1'	L23	N37°39'11"E	746.5'
						L24	N48°54'47"W	3233.6'

DESCRIPTION

SURVEY OF A STRIP OF LAND 50.0 FEET WIDE AND 6478.8 FEET OR 1.227 MILES IN LENGTH CROSSING USA LAND IN SECTION 14, TOWNSHIP 25 SOUTH, RANGE 29 EAST, N.M.P.M., EDDY COUNTY, NEW MEXICO, AND BEING 25.0 FEET LEFT AND 25.0 FEET RIGHT OF THE ABOVE PLATTED CENTERLINE SURVEY.

I, RONALD J. EIDSON, NEW MEXICO PROFESSIONAL SURVEYOR No. 3239, DO HEREBY CERTIFY THAT THIS SURVEY PLAT AND THE ACTUAL SURVEY ON THE GROUND UPON WHICH IT IS BASED WERE PERFORMED BY ME OR UNDER MY DIRECT SUPERVISION; THAT I AM RESPONSIBLE FOR THIS SURVEY; THAT THIS SURVEY MEETS THE MINIMUM STANDARDS FOR SURVEYING IN NEW MEXICO; AND THAT IT IS TRUE AND CORRECT TO THE BEST OF MY KNOWLEDGE AND BELIEF.

RONALD J. EIDSON *Ronald J. Eidson* DATE: 02/22/2018

© Anypro\2317\01 USA \INC\EASE\17111175 High Pressure Gas to the Corral Draw 4-13 Wells in Ser 14, 125, 4295



NOTE

BEARINGS SHOWN HEREON ARE MERCATOR GRID AND CONFORM TO THE NEW MEXICO COORDINATE SYSTEM "NEW MEXICO EAST ZONE" NORTH AMERICAN DATUM 1983. DISTANCES ARE SURFACE VALUES.



PROVIDING SURVEYING SERVICES SINCE 1946
JOHN WEST SURVEYING COMPANY
412 N. DAL PASO MOBILES, N.M. 88240
(575) 293-3117 www.jwsc.biz
T8PLSP 10021000

LEGEND

⊕ DENOTES FOUND CORNER AS NOTED

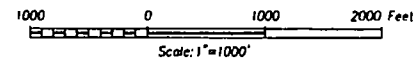

OXY U.S.A. INC.

SURVEY FOR HIGH PRESSURE GAS LINES TO THE CORRAL DRAW 14-13 FEDERAL WELLS CROSSING SECTION 14, TOWNSHIP 25 SOUTH, RANGE 29 EAST, N.M.P.M., EDDY COUNTY, NEW MEXICO

Survey Date: 2/16-18/17 CAD Date: 2/21/18 Drawn By: ACK
W.O. No.: 17111175 Rev.: Rel. W.O.: Sheet 1 of 1

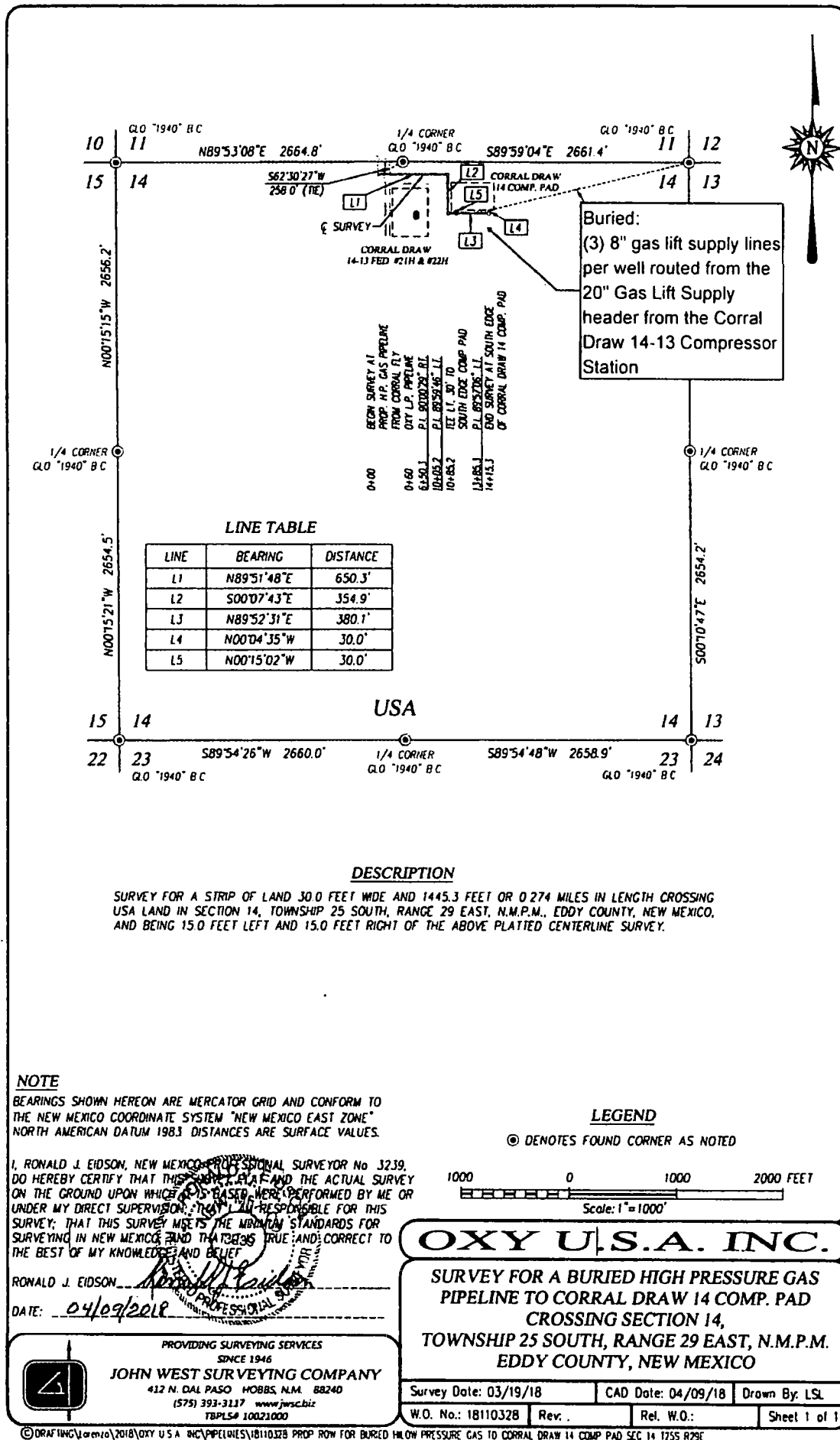

0+00 = 11747.3 TRANS POLE BEGIN SURVEY ON ELEC. LN. TO THE CORRAL DRAW
14-13 FEDERAL COM #23H, #24H, #25H, #26H, #31H, #32H, #33H, #34H, #35H, #36H WELLS
NOTED BY 11/11/17 & 1/11/18

0+10 ANCHOR
0+40 ANCHOR POLE
2+40 POLE
4+34 CIP SPL
4+50 (2) POLE SURFACE LN
4+60 LEASE RD

5+20.1 PL #51/52 1/4" POLE ANCHORS 3/4" H & S W
LAT = 32.17769° N
LONG = 103.95063° W

6+51 POLE
8+51.5 EXIST WELLS PAD
8+62 POLE
10+33.7 BANK POLE TO THE CORRAL DRAW 14-13 FEDERAL COM #34H WELL
LAT = 32.126187° N
LONG = 103.950071° W

10+68.7 BANK POLE TO THE CORRAL DRAW 14-13 FEDERAL COM #35H WELL
LAT = 32.126287° N
LONG = 103.950004° W

11+03.7 BANK POLE TO THE CORRAL DRAW 14-13 FEDERAL COM #36H WELL
LAT = 32.126307° N
LONG = 103.950036° W

12+38 POLE
13+71.8 PL #51/52 1/4" POLE
LAT = 32.126415° N
LONG = 103.950418° W

14+00 2" SL. & 2" POLY SURF. FLOW LINES
14+18 CL. CALDERA LEASE RD
14+35 UNKNOWN SPL
14+56 4" POLY SURF. LN
15+05 POLE
17+50 POLE
19+53 POLE

21+66.4 PL #51/52 1/4" POLE ANCHORS 3/4" H & S W
LAT = 32.126415° N
LONG = 103.950418° W

23+37.3 BANK POLE TO THE CORRAL DRAW 14-13 FEDERAL COM #23H WELL
LAT = 32.126287° N
LONG = 103.950004° W

23+67.3 END BANK POLE TO THE CORRAL DRAW 14-13 FEDERAL COM #25H WELL
LAT = 32.126307° N
LONG = 103.950036° W

23+97.3 END SURVEY AT ANCHOR

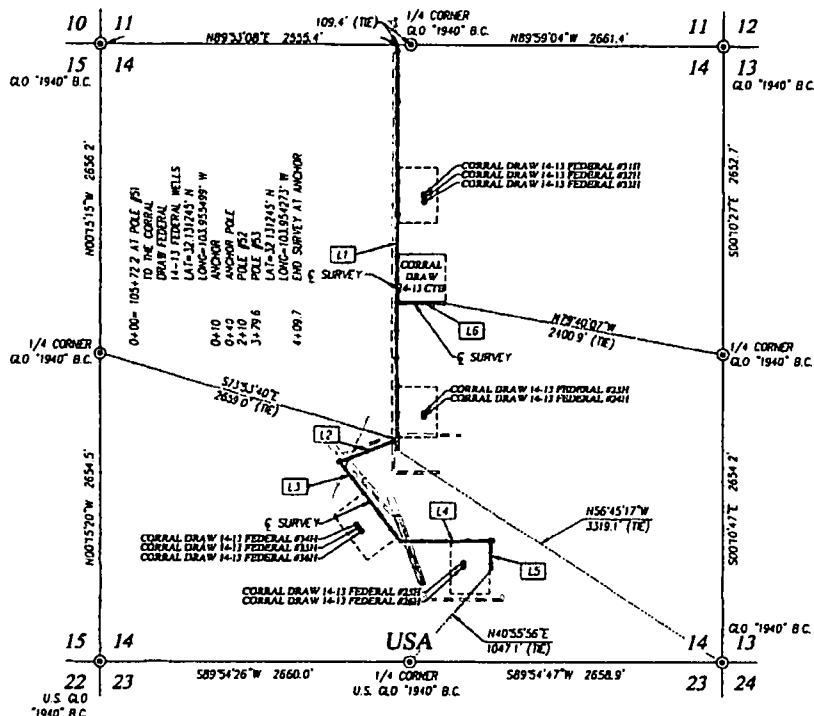

LINE TABLE

LINE	BEARING	DISTANCE
L1	S00°11'18"E	3487.8'
L2	S68°14'59"W	520.3'
L3	S36°56'36"E	851.5'
L4	N89°47'28"E	774.6'
L5	S00°00'34"E	250.9'
L6	N49°43'10"E	409.7'

DESCRIPTION

SURVEY FOR A STRIP OF LAND 30.0 FEET WIDE AND 6294.8 FEET OR 1.192 MILES IN LENGTH CROSSING USA LAND IN SECTION 14, TOWNSHIP 25 SOUTH, RANGE 29 EAST, N.M.P.M. EDDY COUNTY, NEW MEXICO, AND BEING 15.0 FEET LEFT AND 15.0 FEET RIGHT OF THE ABOVE PLATTED CENTERLINE SURVEY

NOTE

BEARINGS SHOWN HEREON ARE MERCATOR GRID AND CONFORM TO THE NEW MEXICO COORDINATE SYSTEM "NEW MEXICO EAST ZONE" NORTH AMERICAN DATUM 1983. DISTANCES ARE SURFACE VALUES.

PROVIDING SURVEYING SERVICES SINCE 1946
JOHN WEST SURVEYING COMPANY
412 N. DAL PASO, MOORE, N.M. 88240
(575) 353-3117 www.jwsurvey.com
TSP/LS# 10021000

LEGEND

© DENOTES FOUND CORNER AS NOTED

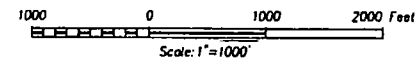

OXY U.S.A. INC.

SURVEY FOR AN ELECTRIC LINE TO THE CORRAL DRAW 14-13 FEDERAL #23H, #24H, #25H, #26H, #31H, #32H, #33H, #34H, #35H, #36H WELLS & CORRAL DRAW 14-13 CTB CROSSING SECTION 11, TOWNSHIP 25 SOUTH, RANGE 29 EAST, N.M.P.M. EDDY COUNTY, NEW MEXICO

Survey Date: 8/22-24/16 CAD Date: 9/7/16 Drawn By: LSL
W.O. No.: 18130466 Rev. Rel. W.O.: 17111201 Sheet 1 of 1

RONALD J. EIDSON
I, RONALD J. EIDSON, NEW MEXICO PROFESSIONAL SURVEYOR No. 3239, DO HEREBY CERTIFY THAT THIS SURVEY PLAT AND THE SURVEY ON THE GROUND UPON WHICH IT IS BASED WERE PERFORMED BY ME OR UNDER MY DIRECT SUPERVISION; THAT I AM RESPONSIBLE FOR THIS SURVEY; THAT THIS SURVEY MEETS THE MINIMUM STANDARDS FOR SURVEYING IN NEW MEXICO; AND THAT IT IS TRUE AND CORRECT TO THE BEST OF MY KNOWLEDGE AND BELIEF.
RONALD J. EIDSON *Ronald J. Eidson* DATE: 04/22/2018

OXY USA Inc. - Corral Draw 14-13 Federal Development – Surface Production Facilities

CTB Site

All wells will route to the Corral Draw 14 CTB which will be composed of (1) tract with the following dimensions: 400' x 500'.

Reference Plats:

John West Surveying Company W.O. No: 17110690 - Survey: 7/17/17 - CAD: 7/25/17 (1)

Oil Gathering

Oil will be pumped into (1) 8" buried pipeline operating less than 750 psig. This will be routed to the Corral Oil Gathering Station where it will be sold via pipeline through Centurion Oil Sales (3rd Party Processor).

Reference Plats:

John West Surveying Company W.O. No: 17110967 – Survey: 10/11-12/17 – CAD: 11/16/17 (3)

Production Flowlines

Each well will have (3) surface laid 4" flowlines operating at less than 75% of the MAWP of the flowline per the survey plats from the well site to the CTB following access roads.

Reference plats:

John West Surveying Company W.O. No: 18130464 – Survey: 12/19/17 – CAD: 4/12/18 (1)

John West Surveying Company W.O. No: 17111210 – Survey: 12/19/17 – CAD: 2/7/18 (1)

Gas Sales, Gas Lift Compressor Site, Suction, and Injection Lines

Throughout the Corral Field there will be multiple high pressure and low pressure backbones to feed compressors to discharge gas sales at "high" pressure and gas lift at "high pressure" for wells with gas lift as their artificial lift mechanism. The compressor station in sec 14 (T25S R29E) will be 400' x 250' and will be fed by (1) buried 20" HDPE line from the Corral Draw 14 CTB operating < 75% of MAWP. The discharge of the compressors will feed into (3) 8" gas injection trunk lines operating < 1,500 psig connecting to each well pad and to gas sales to a 3rd party processor.

Reference Plats:

John West Surveying Company W.O. No: 18110326 – Survey: 3/19/18 – CAD: 4/9/18 (1)
compressor station

John West Surveying Company W.O. No: 18110328 – Survey: 3/19/18 – CAD: 4/9/18 (1)
HP and LP Gas to compressor station

John West Surveying Company W.O. No: 16110688 – Survey: 9/21/16 – CAD: 10/10/16 (1)
HP to north sec 14

John West Surveying Company W.O. No: 17111175 – Survey: 2/16-18/17 – CAD: 2/21/18 (1)
HP to all well pads

John West Surveying Company W.O. No: 17110966 – Survey: 10/17/17 – CAD: 11/17/17 (3)
LP CTB to greater network

John West Surveying Company W.O. No: 17110875 – Survey: 9/26/17 – CAD: 10/24/17 (1)
north of sec 14 connecting into larger network

Water

Produced water will be gathered at the Corral 14 CTB and sent north through (1) buried 16" HDPE operating <300 psi on state land into a produced water distribution system in section 2 T24S R29E where water will either be sent to 3rd Party disposal takeaway or recycled through produced water treatment and transferred to a produced water storage pond.

Reference Plats:

John West Surveying Company W.O. No: 16110689 – Survey: 9/21/16 – CAD: 10/10/16 (2)

Electrical Systems

Electrical overhead connections are required from the existing electrical infrastructure to connect to the central tank battery.

Reference Plats:

John West Surveying Company W.O. No: 18130466 – Survey: 8/22-24/16 – CAD: 4/18/18 (2)

John West Surveying Company W.O. No: 18110327 – Survey: 3/19/18 – CAD: 4/9/18 (1)

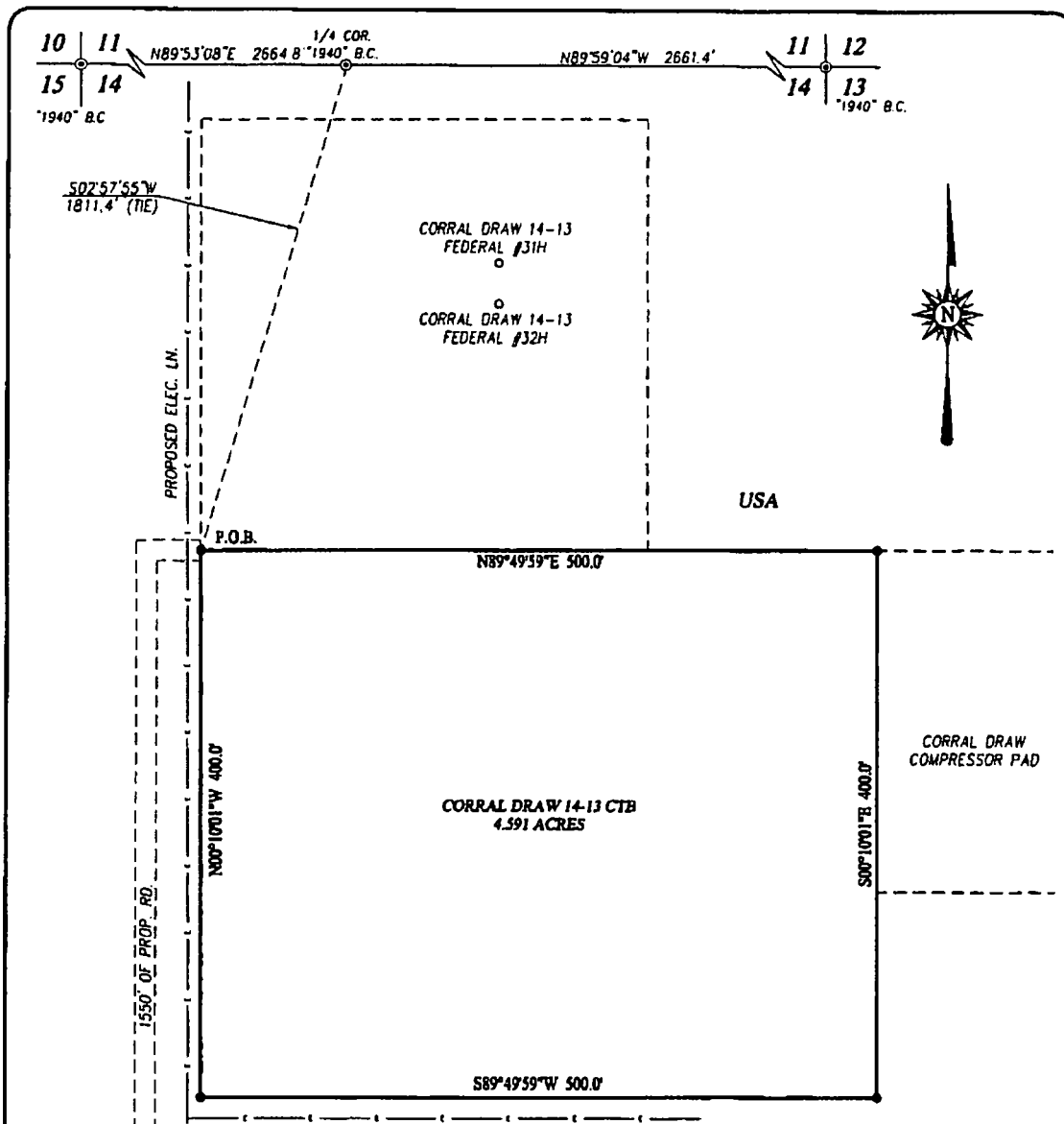

DESCRIPTION:

A TRACT SITUATED IN THE NORTH HALF OF SECTION 14, TOWNSHIP 25 SOUTH, RANGE 29 EAST, N.M.P.M., EDDY COUNTY, NEW MEXICO AND BEING MORE PARTICULARLY DESCRIBED AS FOLLOWS:

BEGINNING AT THE NORTHWEST CORNER WHICH LIES S02°57'55"W 1811.4 FEET FROM THE NORTH 1/4 CORNER; THEN N89°49'59"E 500.0 FEET; THEN S00°10'01"E 400.0 FEET; THEN S89°49'59"W 500.0 FEET; THEN N00°10'01"W 400.0 FEET TO THE POINT OF BEGINNING AND CONTAINING 4.591 ACRES MORE OR LESS.

NOTE

BEARINGS SHOWN HEREON ARE MERCATOR GRID AND CONFORM TO THE NEW MEXICO COORDINATE SYSTEM "NEW MEXICO EAST ZONE" NORTH AMERICAN DATUM 1983. DISTANCES ARE SURFACE VALUES.

I, RONALD J. EIDSON, NEW MEXICO PROFESSIONAL SURVEYOR No. 3239, DO HEREBY CERTIFY THAT THIS SURVEY PLAT AND THE ACTUAL SURVEY ON THE GROUND UPON WHICH THESE BASED WERE PERFORMED BY ME OR UNDER MY DIRECT SUPERVISION, THAT I AM RESPONSIBLE FOR THIS SURVEY; THAT THIS SURVEY MEETS THE MINIMUM STANDARDS FOR SURVEYING IN NEW MEXICO; AND THAT THIS IS TRUE AND CORRECT TO THE BEST OF MY KNOWLEDGE AND BELIEF.

RONALD J. EIDSON

DATE: 07/25/2017

LEGEND

- ⊙ DENOTES FOUND CORNER AS NOTED
- DENOTES SET SPIKE NAIL

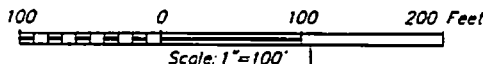

OXY U.S.A. INC.

**SURVEY FOR THE CORRAL DRAW 14-13 CTB
SITUATED IN THE NORTH HALF OF SECTION 14,
TOWNSHIP 25 SOUTH, RANGE 29 EAST, N.M.P.M.
EDDY COUNTY, NEW MEXICO**

PROVIDING SURVEYING SERVICES
SINCE 1946
JOHN WEST SURVEYING COMPANY
412 N. DAL PASO BOULEVARD, N.M. 88340
(575) 393-3117 www.jws.biz
T8PL54 10021000

Survey Date: 7/17/17	CAD Date: 7/25/17	Drawn By: ACK
W.O. No.: 17110690	Rev:	Rel. W.O.: 16110606
		Sheet 1 of 1

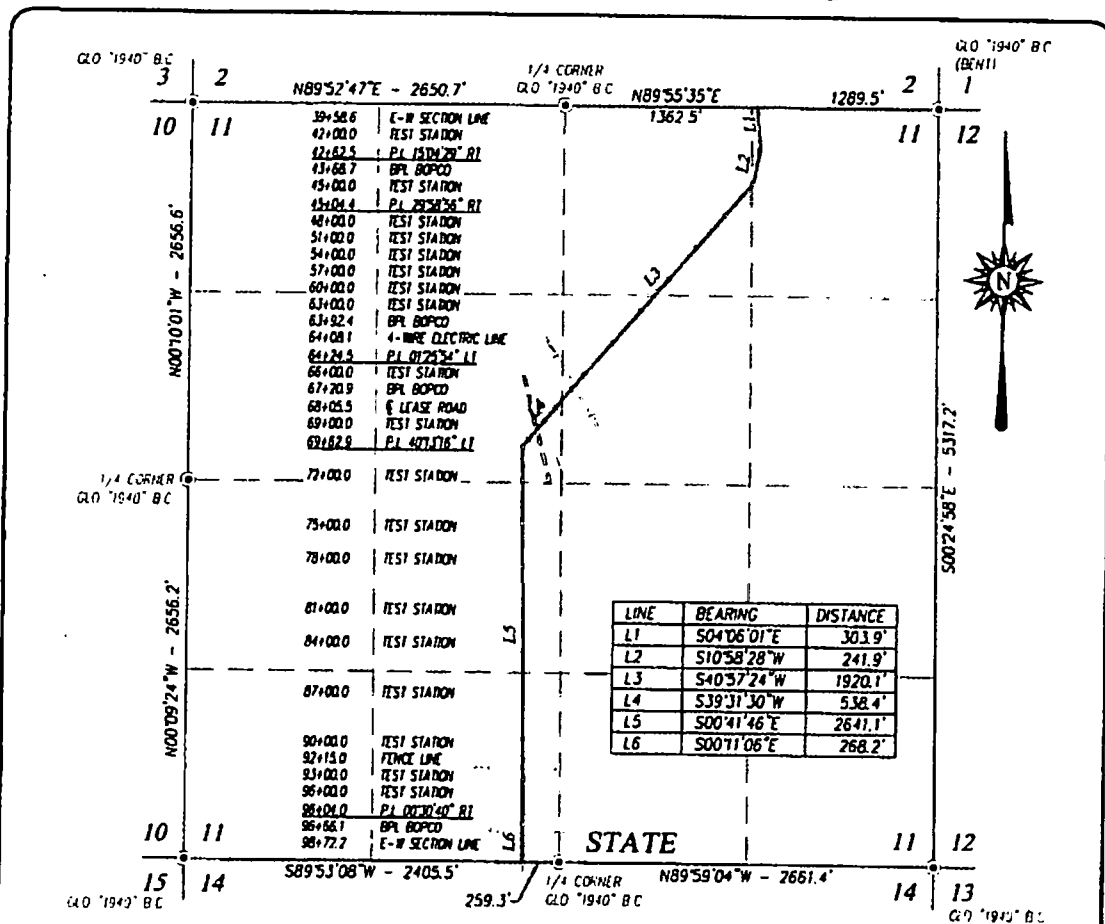

DESCRIPTION

A STRIP OF LAND 30.0 FEET WIDE CROSSING STATE OF NEW MEXICO LAND IN SECTION 11, TOWNSHIP 25 SOUTH, RANGE 29 EAST, N.M.P.M., EDDY COUNTY, NEW MEXICO AND BEING 15.0 FEET RIGHT AND 15.0 FEET LEFT OF THE FOLLOWING DESCRIBED CENTERLINE SURVEY:

BEGINNING AT A POINT ON THE NORTH LINE OF SAID SECTION, WHICH LIES S89°55'35"W 1289.5 FEET FROM THE NORTHEAST CORNER OF SAID SECTION; THEN S04°06'01"E 303.9 FEET; THEN S10°58'28"W 241.9 FEET; THEN S40°57'24"W 1920.1 FEET; THEN S39°31'30"W 538.4 FEET; THEN S00°41'46"E 2641.1 FEET; THEN S00°11'06"E 268.2 FEET; TO A POINT ON THE SOUTH LINE OF SAID SECTION, WHICH LIES S89°53'08"W 259.3 FEET FROM THE SOUTH QUARTER CORNER OF SAID SECTION.

SAID STRIP OF LAND BEING 591.6 FEET OR 358.40 RODS IN LENGTH, CONTAINING 4.073 ACRES MORE OR LESS AND BEING ALLOCATED BY FORTIES AS FOLLOWS:

NE/4 NE/4	33.88 RODS OR 0.385 ACRES	SE/4 NW/4	41.58 RODS OR 0.472 ACRES
NW/4 NE/4	62.59 RODS OR 0.711 ACRES	NE/4 SW/4	80.52 RODS OR 0.916 ACRES
SW/4 NE/4	59.47 RODS OR 0.676 ACRES	SE/4 SW/4	80.36 RODS OR 0.913 ACRES

NOTE

BEARINGS SHOWN HEREON ARE MERCATOR GRID AND CONFORM TO THE NEW MEXICO COORDINATE SYSTEM "NEW MEXICO EAST ZONE" NORTH AMERICAN DATUM 1983. DISTANCES ARE SURFACE VALUES.

I, RONALD J. EDISON, NEW MEXICO PROFESSIONAL SURVEYOR No. 3239, DO HEREBY CERTIFY THAT THIS SURVEY WAS PLANNED AND THE ACTUAL SURVEY ON THE GROUND UPON WHICH IT IS BASED WERE PERFORMED BY ME OR UNDER MY DIRECT SUPERVISION AND THAT I AM RESPONSIBLE FOR THIS SURVEY; THAT THIS SURVEY MEETS THE MINIMUM STANDARDS FOR SURVEYING IN NEW MEXICO; AND THAT IT IS TRUE AND CORRECT TO THE BEST OF MY KNOWLEDGE AND BELIEF.

RONALD J. EDISON

DATE: 11/20/2017



PROVIDING SURVEYING SERVICES
SINCE 1946

JOHN WEST SURVEYING COMPANY

412 N. DAL PASO HOBBS, N.M. 88240
(575) 393-3117 www.jwsurvey.com
TBLPS4 10021000

© Chad Harcrow\2017\OXY USA INC\17110967

LEGEND

⊙ DENOTES FOUND CORNER AS NOTED



OXY USA INC.

SURVEY FOR A BURIED OIL PIPELINE TO
THE CORRAL DRAW 14-13 CTB
CROSSING SECTION 11, TOWNSHIP 25 SOUTH,
RANGE 29 EAST, N.M.P.M.
EDDY COUNTY, NEW MEXICO

Drafted By: HARCROW SURVEYING, LLC H.S., LLC Work Order: 17-1453

Survey Date: 10/11 to 12/17 CAD Date: 11/16/17 Drawn By: SP

W.O. No.: 17110967 Rev.: Rel. W.O.: Sheet 1 of 1

(2)

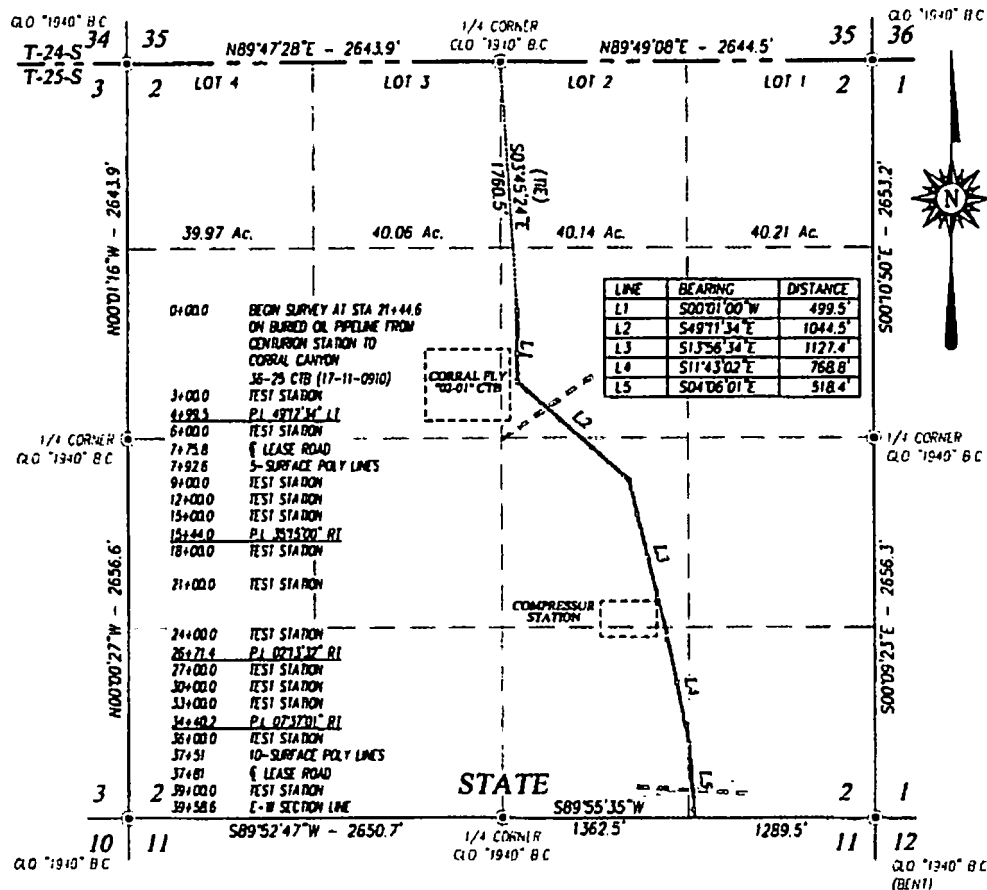

DESCRIPTION

A STRIP OF LAND 30.0 FEET WIDE CROSSING STATE OF NEW MEXICO LAND IN SECTION 2, TOWNSHIP 25 SOUTH, RANGE 29 EAST, NMPM, EDDY COUNTY, NEW MEXICO AND BEING 15.0 FEET RIGHT AND 15.0 FEET LEFT OF THE FOLLOWING DESCRIBED CENTERLINE SURVEY:

BEGINNING AT A POINT IN THE SW 1/4 NE 1/4 OF SAID SECTION, WHICH LIES 503'45'24"E 1760.5 FEET FROM THE NORTH QUARTER CORNER OF SAID SECTION; THEN S00'01'00"W 499.5 FEET; THEN S49'11'34"E 1044.5 FEET; THEN S13'56'34"E 1127.4 FEET; THEN S11'43'02"E 768.8 FEET; THEN S04'06'01"E 518.4 FEET; TO A POINT ON THE SOUTH LINE OF SAID SECTION, WHICH LIES S89'55'35"W 1289.5 FEET FROM THE SOUTHEAST CORNER OF SAID SECTION.

SAID STRIP OF LAND BEING 3958.6 FEET OR 239.92 RODS IN LENGTH, CONTAINING 2.726 ACRES MORE OR LESS AND BEING ALLOCATED BY FORTIES AS FOLLOWS:

SW 1/4 NE 1/4 66.64 RODS OR 0.757 ACRES SW 1/4 SE 1/4 49.99 RODS OR 0.568 ACRES
NW 1/4 SE 1/4 91.68 RODS OR 1.042 ACRES SE 1/4 SE 1/4 31.61 RODS OR 0.359 ACRES

NOTE

BEARINGS SHOWN HEREON ARE MERCATOR GRID AND CONFORM TO THE NEW MEXICO COORDINATE SYSTEM "NEW MEXICO EAST ZONE" NORTH AMERICAN DATUM 1983. DISTANCES ARE SURFACE VALUES.

I, RONALD J. EDSON, NEW MEXICO PROFESSIONAL SURVEYOR No. 3239, DO HEREBY CERTIFY THAT THIS SURVEY WAS MADE AND THE ACTUAL SURVEY ON THE GROUND UPON WHICH IT IS BASED WERE PERFORMED BY ME OR UNDER MY DIRECT SUPERVISION; THAT I AM RESPONSIBLE FOR THIS SURVEY; THAT THIS SURVEY MEETS THE MINIMUM STANDARDS FOR SURVEYING IN NEW MEXICO; AND THAT IT IS TRUE AND CORRECT TO THE BEST OF MY KNOWLEDGE AND BELIEF.

RONALD J. EDSON

DATE: 11/20/2017



PROVIDING SURVEYING SERVICES
SINCE 1946
JOHN WEST SURVEYING COMPANY
412 N. DAL PASO HIGHWAY 88240
(575) 393-3117 www.jwsc.biz
TBP LSP 10021000

© Oxy USA Inc. 2017/01/11/0967

LEGEND

⊙ DENOTES FOUND CORNER AS NOTED

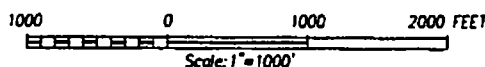

OXY USA INC.

SURVEY FOR A BURIED OIL PIPELINE TO
THE CORRAL DRAW 14-13 CTB
CROSSING SECTION 2, TOWNSHIP 25 SOUTH,
RANGE 29 EAST, N.M.P.M.
EDDY COUNTY, NEW MEXICO

Drafted By: HARCROW SURVEYING, LLC	H.S., LLC Work Order: 17-1453
Survey Date: 10/11 to 12/17	CAD Date: 11/16/17
W.O. No.: 17110967	Rev.:
Rel. W.O.:	Sheet 1 of 1

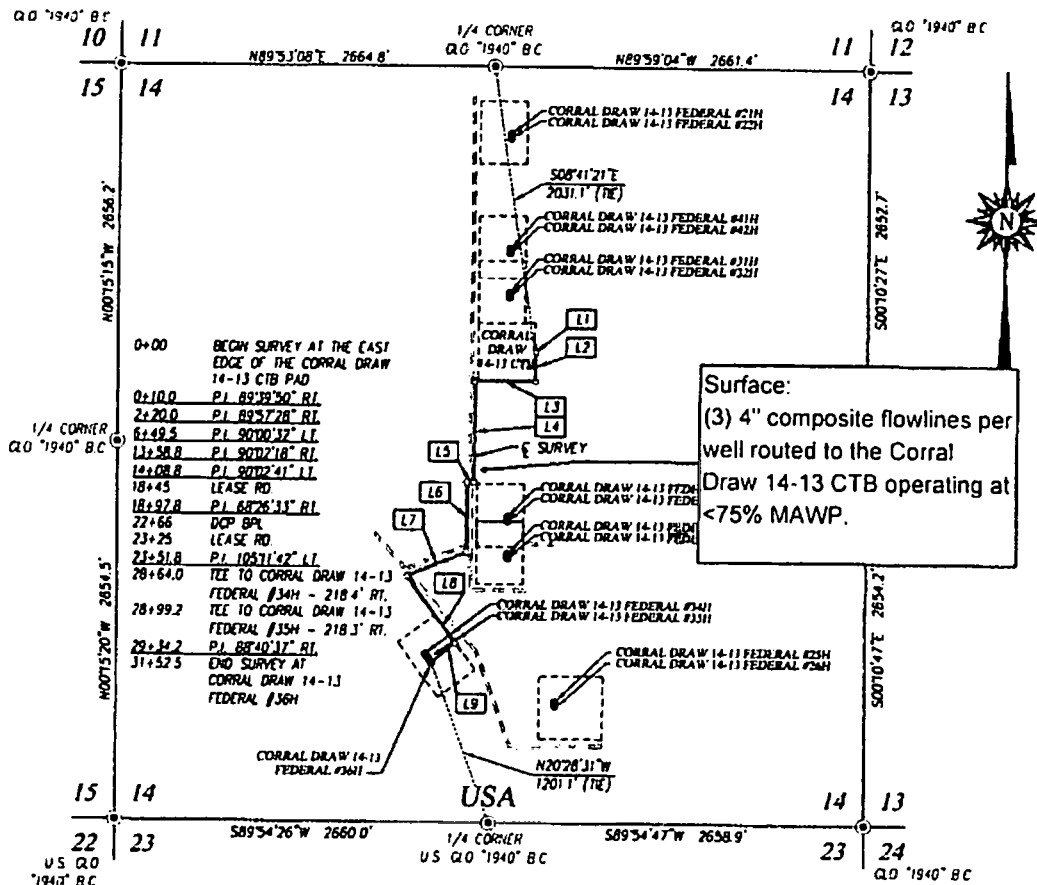

DESCRIPTION

SURVEY OF A STRIP OF LAND 30.0 FEET WIDE AND 3152.4 FEET OR 0.597 MILES IN LENGTH CROSSING USA LAND IN SECTION 14, TOWNSHIP 25 SOUTH, RANGE 29 EAST, N.M.P.M., EDDY COUNTY, NEW MEXICO, AND BEING 15.0 FEET LEFT AND 15.0 FEET RIGHT OF THE ABOVE PLATED CENTERLINE SURVEY.

LINE	BEARING	DISTANCE
L1	S89°47'56"E	10.0'
L2	S00°08'06"E	210.0'
L3	S89°49'22"W	429.5'
L4	S00°11'10"E	709.3'
L5	S89°51'08"W	50.0'
L6	S00°11'13"E	489.0'
L7	S68°15'00"W	454.0'
L8	S36°57'01"E	582.3'
L9	S51°43'55"W	218.3'

NOTE

BEARINGS SHOWN HEREON ARE MERCATOR GRID AND CONFORM TO THE NEW MEXICO COORDINATE SYSTEM "NEW MEXICO EAST ZONE" NORTH AMERICAN DATUM 1983. DISTANCES ARE SURFACE VALUES.

I, RONALD J. EIDSON, NEW MEXICO PROFESSIONAL SURVEYOR No. 3239, DO HEREBY CERTIFY THAT THIS SURVEY PLAT AND THE ACTUAL SURVEY ON THE GROUND UPON WHICH IT IS BASED WERE PERFORMED BY ME OR UNDER MY DIRECT SUPERVISION, THAT I AM RESPONSIBLE FOR THIS SURVEY, THAT THIS SURVEY MEETS THE MINIMUM STANDARDS FOR SURVEYING IN NEW MEXICO, AND THAT IT IS TRUE AND CORRECT TO THE BEST OF MY KNOWLEDGE AND BELIEF.

RONALD J. EIDSON

DATE: 04/13/2018

LEGEND

⊙ DENOTES FOUND CORNER AS NOTED



OXY U.S.A. INC.

SURVEY FOR A FLOW LINE TO THE CORRAL DRAW 14-13 FEDERAL #34H, #35H & #36H WELL PAD CROSSING SECTION 14, TOWNSHIP 25 SOUTH, RANGE 29 EAST, N.M.P.M., EDDY COUNTY, NEW MEXICO

Survey Date: 12/19/17

CAD Date: 04/12/18

Drawn By: LSL

W.D. No.: 18130464

Rev.:

Rel. W.D.: 17111210

Sheet 1 of 1

PROVIDING SURVEYING SERVICES SINCE 1946
JOHN WEST SURVEYING COMPANY
412 N. DAL PASO HOBBS, N.M. 88240
(575) 393-3117 www.jwsurvey.com
TBPLS# 10021000

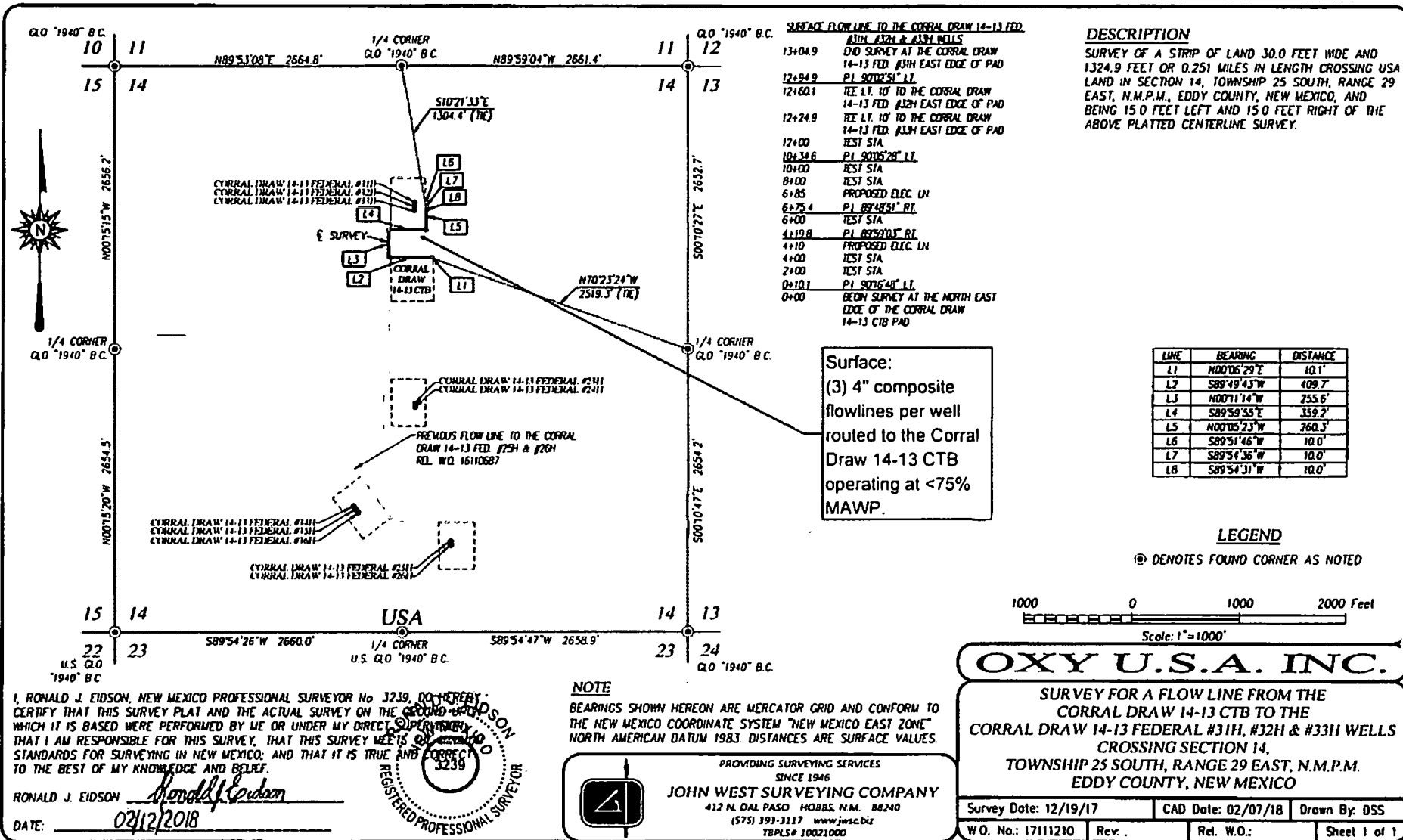

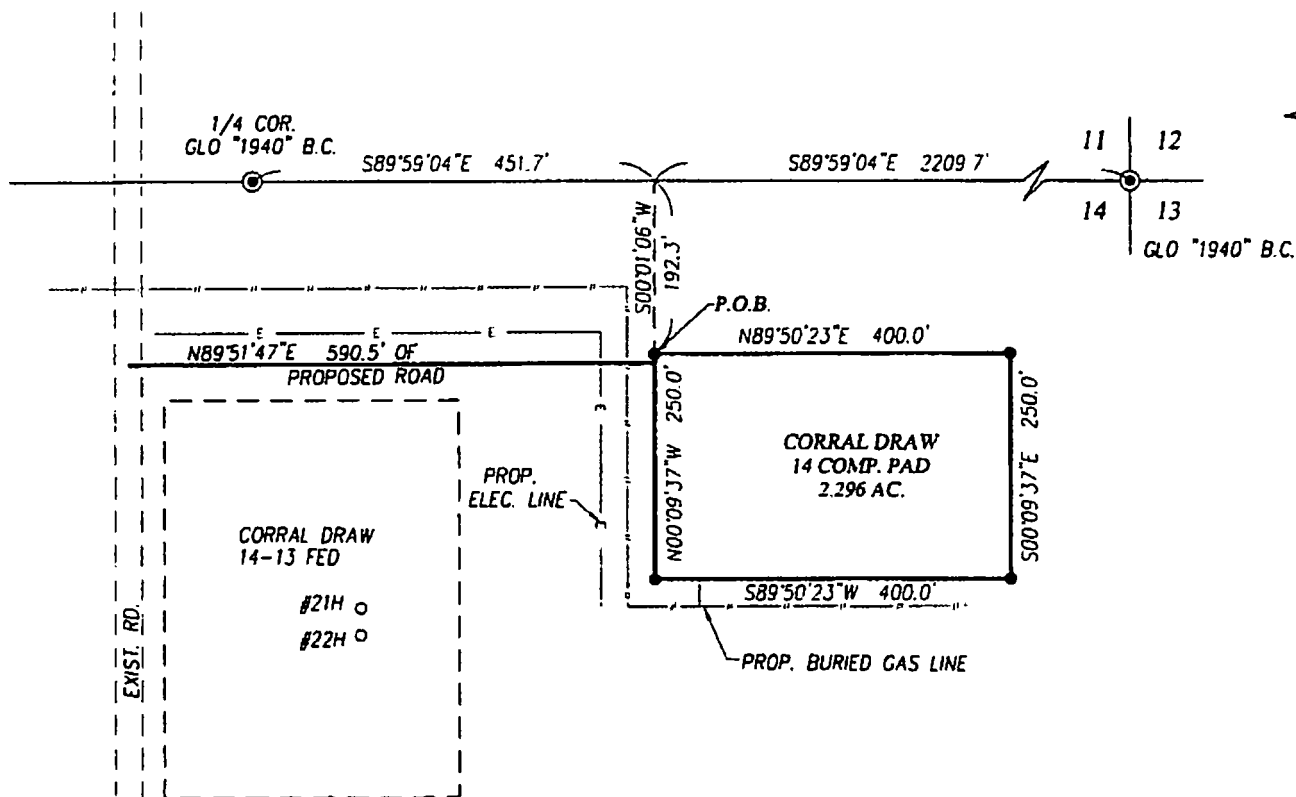

LEGEND

● DENOTES FOUND CORNER AS NOTED

NOTE

BEARINGS SHOWN HEREON ARE MERCATOR GRID AND CONFORM TO THE NEW MEXICO COORDINATE SYSTEM "NEW MEXICO EAST ZONE" NORTH AMERICAN DATUM 1983. DISTANCES ARE SURFACE VALUES.

I, RONALD J. EIDSON, NEW MEXICO PROFESSIONAL SURVEYOR No. 3239, DO HEREBY CERTIFY THAT THIS SURVEY AND THE ACTUAL SURVEY ON THE GROUND UPON WHICH IT IS BASED WERE PERFORMED BY ME OR UNDER MY DIRECT SUPERVISION AND I AM RESPONSIBLE FOR THIS SURVEY; THAT THIS SURVEY MEETS THE MINIMUM STANDARDS FOR SURVEYING IN NEW MEXICO; AND THAT IT IS TRUE AND CORRECT TO THE BEST OF MY KNOWLEDGE AND BELIEF.

RONALD J. EIDSON

DATE: 04/09/2018

DESCRIPTION:

CORRAL DRAW 14 COMP. PAD SITUATED IN THE NORTHEAST QUARTER OF SECTION 14, TOWNSHIP 25 SOUTH, RANGE 29 EAST, N.M.P.M., EDDY COUNTY, NEW MEXICO AND BEING MORE PARTICULARLY DESCRIBED AS FOLLOWS:

BEGINNING AT THE NORTHWEST CORNER OF THE CORRAL DRAW 14 COMP. PAD WHICH LIES S89°59'04"E 451.7 FEET AND S00°01'06"W 192.3 FEET FROM THE NORTH 1/4 CORNER; THEN N89°50'23"E 400.0 FEET; THEN S00°09'37"E 250.0 FEET; THEN S89°50'23"W 400.0 FEET; THEN N00°09'37"W 250.0 FEET TO THE POINT OF BEGINNING AND CONTAINING 2.296 ACRES MORE OR LESS.

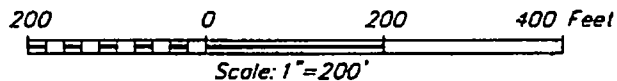

OXY U.S.A. INC.

SURVEY FOR CORRAL DRAW 14 COMP. PAD
SITUATED IN THE NE/4 OF SECTION 14,
TOWNSHIP 25 SOUTH, RANGE 29 EAST, N.M.P.M.
EDDY COUNTY, NEW MEXICO

Survey Date: 03/19/18	CAD Date: 04/09/18	Drawn By: LSL
W.O. No.: 18110326	Rev.	Rel. W.O.:
		Sheet 1 of 1

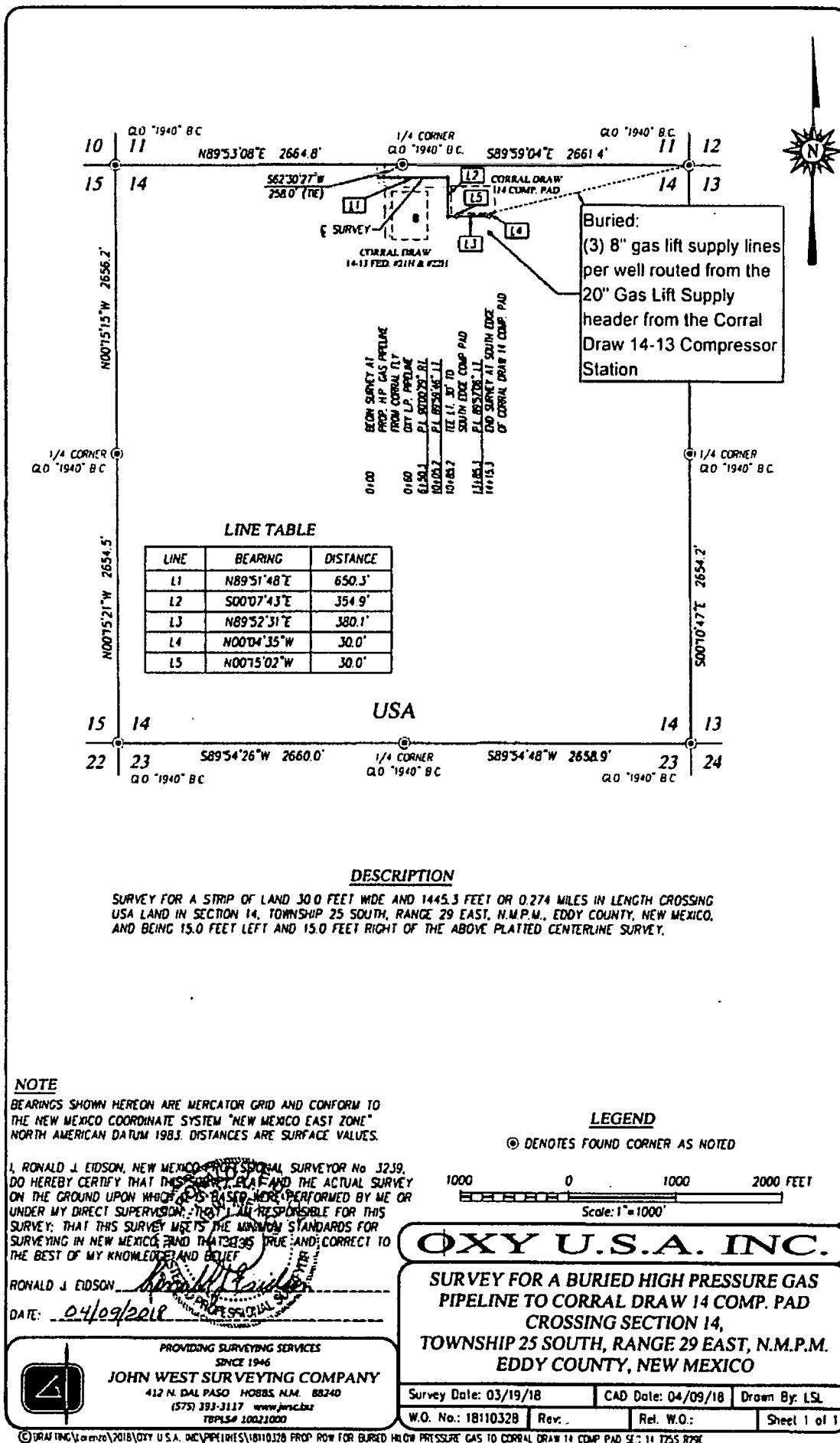

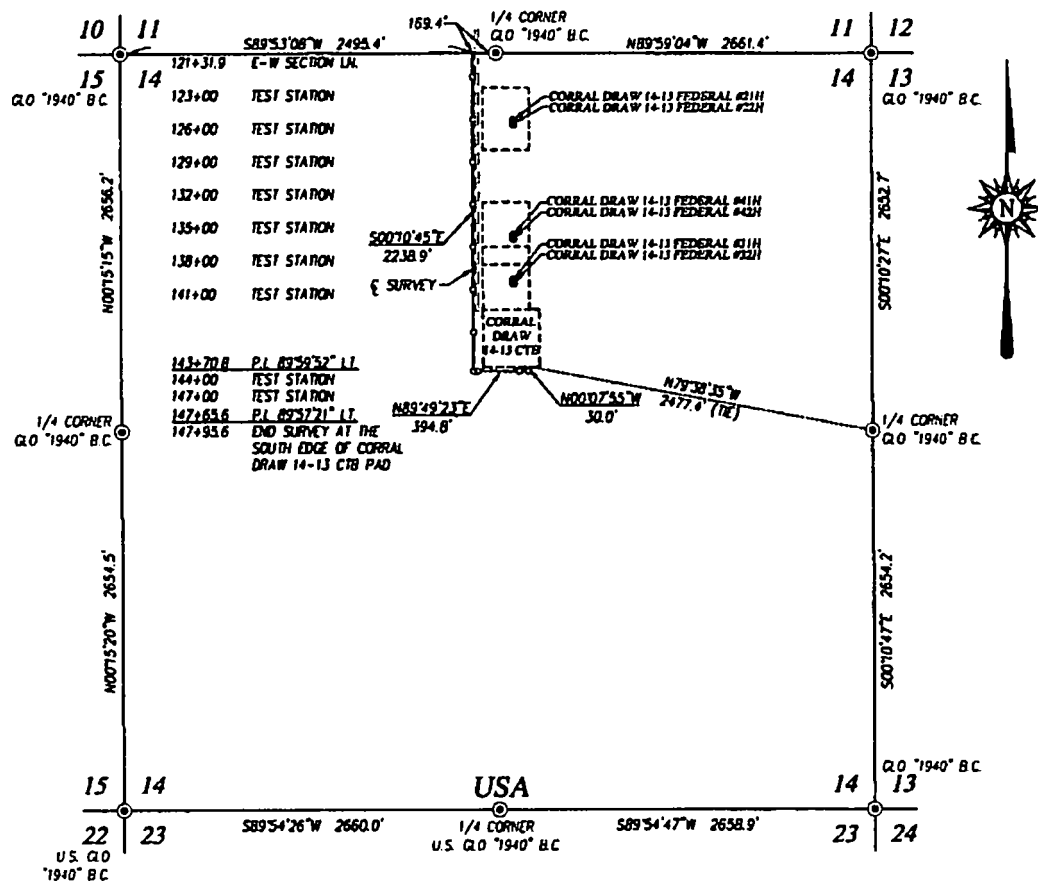

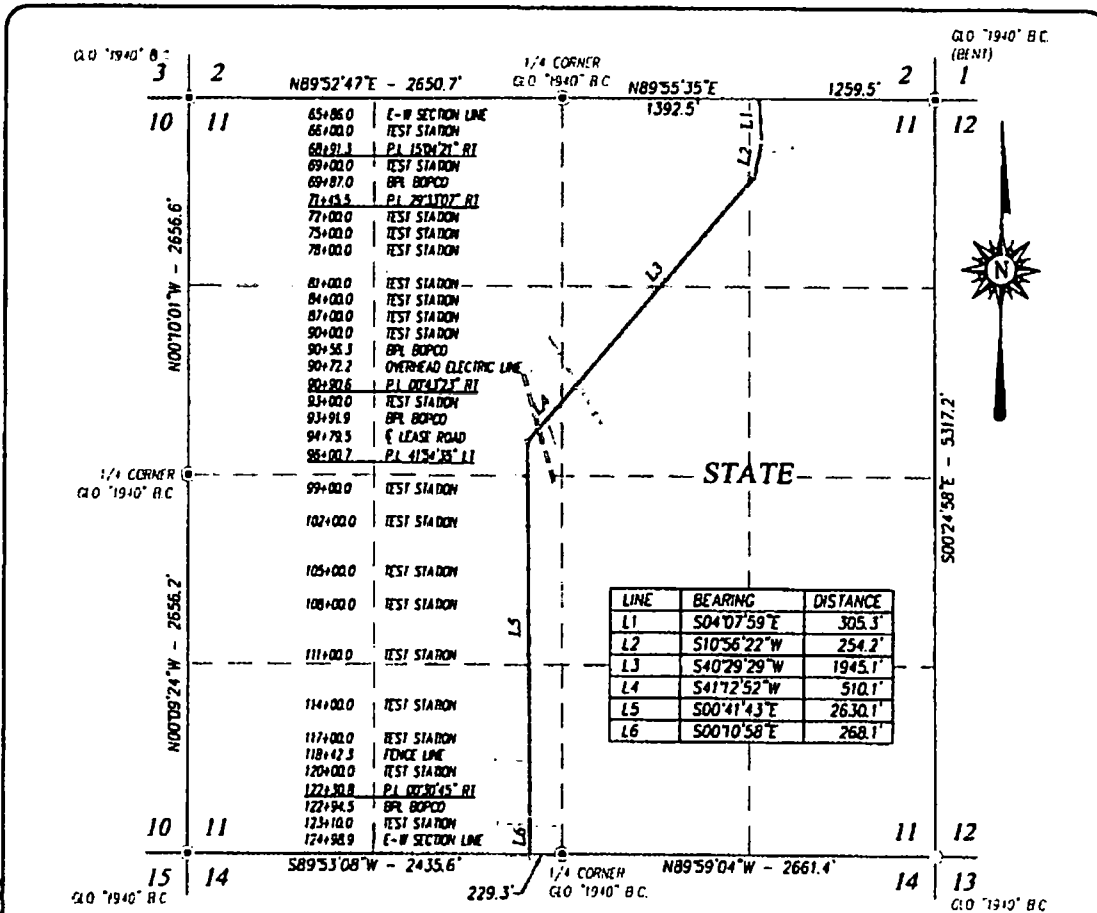

DESCRIPTION

A STRIP OF LAND 30.0 FEET WIDE CROSSING STATE OF NEW MEXICO LAND IN SECTION 11, TOWNSHIP 25 SOUTH, RANGE 29 EAST, N.M.P.M., EDDY COUNTY, NEW MEXICO AND BEING 15.0 FEET RIGHT AND 15.0 FEET LEFT OF THE FOLLOWING DESCRIBED CENTERLINE SURVEY:

BEGINNING AT A POINT ON THE NORTH LINE OF SAID SECTION, WHICH LIES S89°55'35"W 1259.5 FEET FROM THE NORTHEAST CORNER OF SAID SECTION; THEN S04°07'59"E 305.3 FEET; THEN S10°56'22"W 254.2 FEET; THEN S40°29'29"W 1945.1 FEET; THEN S41°12'52"W 510.1 FEET; THEN S00°41'43"E 2630.1 FEET; THEN S00°10'58"E 268.1 FEET, TO A POINT ON THE SOUTH LINE OF SAID SECTION, WHICH LIES S89°53'08"W 229.3 FEET FROM THE SOUTH QUARTER CORNER OF SAID SECTION.

SAID STRIP OF LAND BEING 5912.9 FEET OR 358.36 RODS IN LENGTH, CONTAINING 4.072 ACRES MORE OR LESS AND BEING ALLOCATED BY FORTIES AS FOLLOWS:

NE/4 NE/4	37.31 RODS OR 0.424 ACRES	SE/4 NW/4	37.27 RODS OR 0.423 ACRES
NW/4 NE/4	58.48 RODS OR 0.665 ACRES	NE/4 SW/4	80.52 RODS OR 0.915 ACRES
SW/4 NE/4	64.42 RODS OR 0.732 ACRES	SE/4 SW/4	80.36 RODS OR 0.913 ACRES

NOTE

BEARINGS SHOWN HEREON ARE MERCATOR GRID AND CONFORM TO THE NEW MEXICO COORDINATE SYSTEM "NEW MEXICO EAST ZONE" NORTH AMERICAN DATUM 1983. DISTANCES ARE SURFACE VALUES.

I, RONALD J. ENDSON, NEW MEXICO PROFESSIONAL SURVEYOR No. 3239, DO HEREBY CERTIFY THAT THIS SURVEY PLAT AND THE ACTUAL SURVEY ON THE GROUND UPON WHICH IT IS BASED WERE PERFORMED BY ME OR UNDER MY DIRECT SUPERVISION, THAT I AM RESPONSIBLE FOR THIS SURVEY, THAT THIS SURVEY MEETS THE MINIMUM STANDARDS FOR SURVEYING IN NEW MEXICO, AND THAT IT IS TRUE AND CORRECT TO THE BEST OF MY KNOWLEDGE AND BELIEF.

RONALD J. ENDSON

DATE: 11/22/2017



PROVIDING SURVEYING SERVICES
SINCE 1946
JOHN WEST SURVEYING COMPANY
412 N. DAL PASO BOBBES N.M. 88240
(575) 393-3117 www.jwsurvey.com
TBLPLS# 10021000

LEGEND

⊙ DENOTES FOUND CORNER AS NOTED

1000 0 1000 2000 FEET
Scale: 1"=1000'

OXY USA INC.

SURVEY FOR A BURIED LOW PRESSURE GAS PIPELINE
TO THE CORRAL DRAW 14-13 COMPRESSOR STATION
CROSSING SECTION 11, TOWNSHIP 25 SOUTH,
RANGE 29 EAST, N.M.P.M.
EDDY COUNTY, NEW MEXICO

Drafted By: HARCROW SURVEYING, LLC H.S. LLC Work Order: 17-1452

Survey Date: OCTOBER 17, 2017 CAD Date: 11/17/17 Drawn By: SP

W.O. No.: 17110966

Rev.:

Rel. W.O.:

Sheet 1 of 1

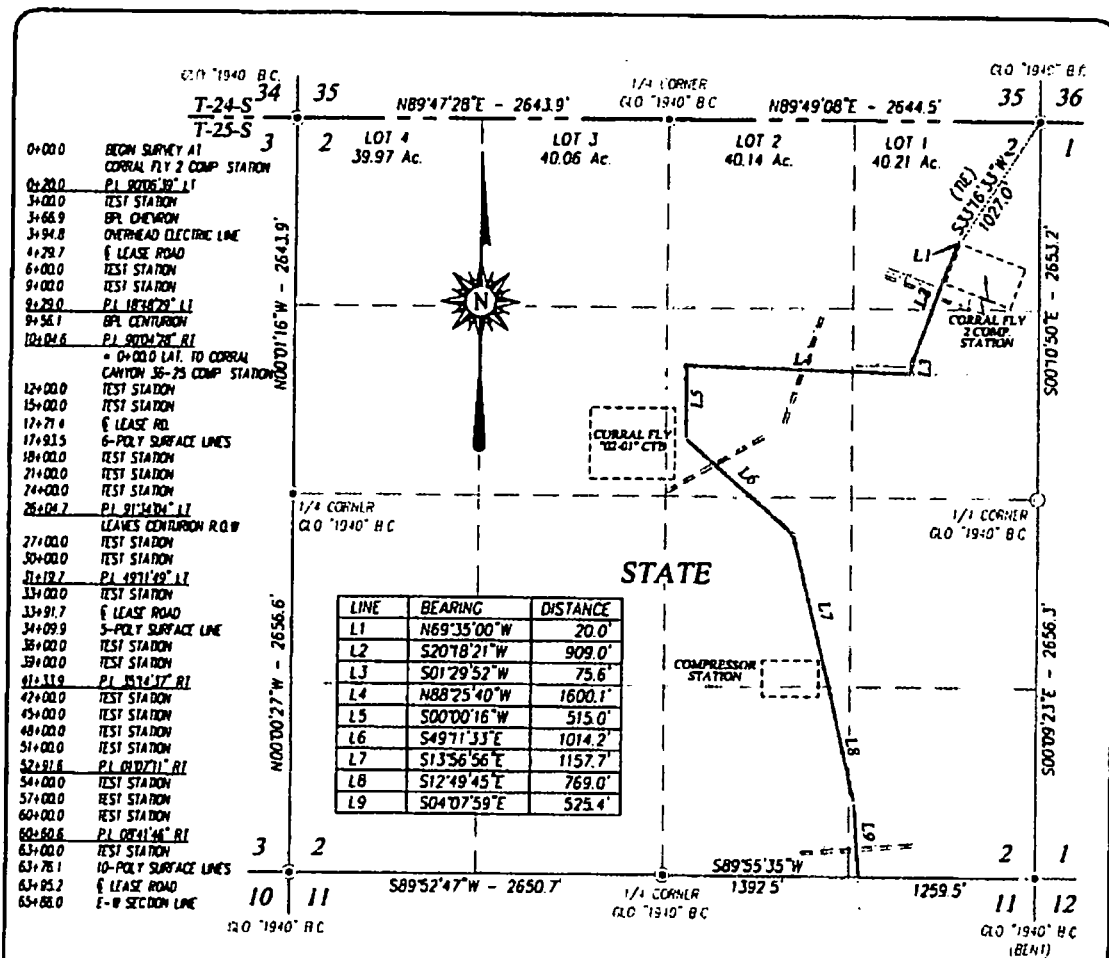

DESCRIPTION

A STRIP OF LAND 30.0 FEET WIDE CROSSING STATE OF NEW MEXICO LAND IN SECTION 2, TOWNSHIP 25 SOUTH, RANGE 29 EAST, NMPM, EDDY COUNTY, NEW MEXICO AND BEING 15.0 FEET RIGHT AND 15.0 FEET LEFT OF THE FOLLOWING DESCRIBED CENTERLINE SURVEY:

BEGINNING AT A POINT IN THE LOT 1 OF SAID SECTION, WHICH LIES S33°16'35"W 1027.0 FEET FROM THE NORTHEAST CORNER OF SAID SECTION; THEN N69°35'00"W 20.0 FEET; THEN S20°18'21"W 909.0 FEET; THEN S01°29'52"W 75.6 FEET; THEN N88°25'40"W 1600.1 FEET; THEN S00°00'16"W 515.0 FEET; THEN S49°11'33"E 1014.2 FEET; THEN S13°56'56"E 1157.7 FEET; THEN S12°49'45"E 769.0 FEET; THEN S04°07'59"E 525.4 FEET, TO A POINT ON THE SOUTH LINE OF SAID SECTION, WHICH LIES S89°55'35"W 1259.5 FEET FROM THE SOUTHEAST CORNER OF SAID SECTION

SAID STRIP OF LAND BEING 6586.0 FEET OR 399.15 RODS IN LENGTH, CONTAINING 4.536 ACRES MORE OR LESS AND BEING ALLOCATED BY FORTIES AS FOLLOWS:

LOT 1	31.90 RODS OR 0.362 ACRES	NW/4 SE/4	90.67 RODS OR 1.030 ACRES
SE/4 NE/4	54.37 RODS OR 0.618 ACRES	SW/4 SE/4	41.73 RODS OR 0.474 ACRES
SW/4 NE/4	140.43 RODS OR 1.597 ACRES	SE/4 SE/4	40.05 RODS OR 0.455 ACRES

NOTE

BEARINGS SHOWN HEREON ARE MERCATOR GRID AND CONFORM TO THE NEW MEXICO COORDINATE SYSTEM "NEW MEXICO EAST ZONE" NORTH AMERICAN DATUM 1983. DISTANCES ARE SURFACE VALUES.

I, RONALD J. EIDSON, NEW MEXICO PROFESSIONAL SURVEYOR No. 3239, DO HEREBY CERTIFY THAT THIS SURVEY PLAT AND THE ACTUAL SURVEY ON THE GROUND UPON WHICH IT IS BASED WERE PERFORMED BY ME OR UNDER MY DIRECT SUPERVISION THAT I AM RESPONSIBLE FOR THIS SURVEY; THAT THIS SURVEY MEETS THE MINIMUM STANDARDS FOR SURVEYING IN NEW MEXICO; AND THAT IT IS TRUE AND CORRECT TO THE BEST OF MY KNOWLEDGE AND BELIEF.

RONALD J. EIDSON

DATE: 11/22/2017



PROVIDING SURVEYING SERVICES
SINCE 1946
JOHN WEST SURVEYING COMPANY
412 N. DAL PASO MORRIS, N.M. 88240
(575) 393-3117 www.jwsc.biz
TAPLES# 10021000

LEGEND

⊙ DENOTES FOUND CORNER AS NOTED

1000 0 1000 2000 FEET
Scale: 1"=1000'

OXY USA INC.

SURVEY FOR A BURIED LOW PRESSURE GAS PIPELINE
TO THE CORRAL DRAW 14-13 COMPRESSOR STATION
CROSSING SECTION 2, TOWNSHIP 25 SOUTH,
RANGE 29 EAST, N.M.P.M.
EDDY COUNTY, NEW MEXICO

Drafted By: HARCROW SURVEYING, LLC	H.S. LLC Work Order: 17-1452
Survey Date: OCTOBER 17, 2017	CAD Date: 11/17/17
W.O. No.: 17110966	Rev.:
Rel. W.O.:	Sheet 1 of 1

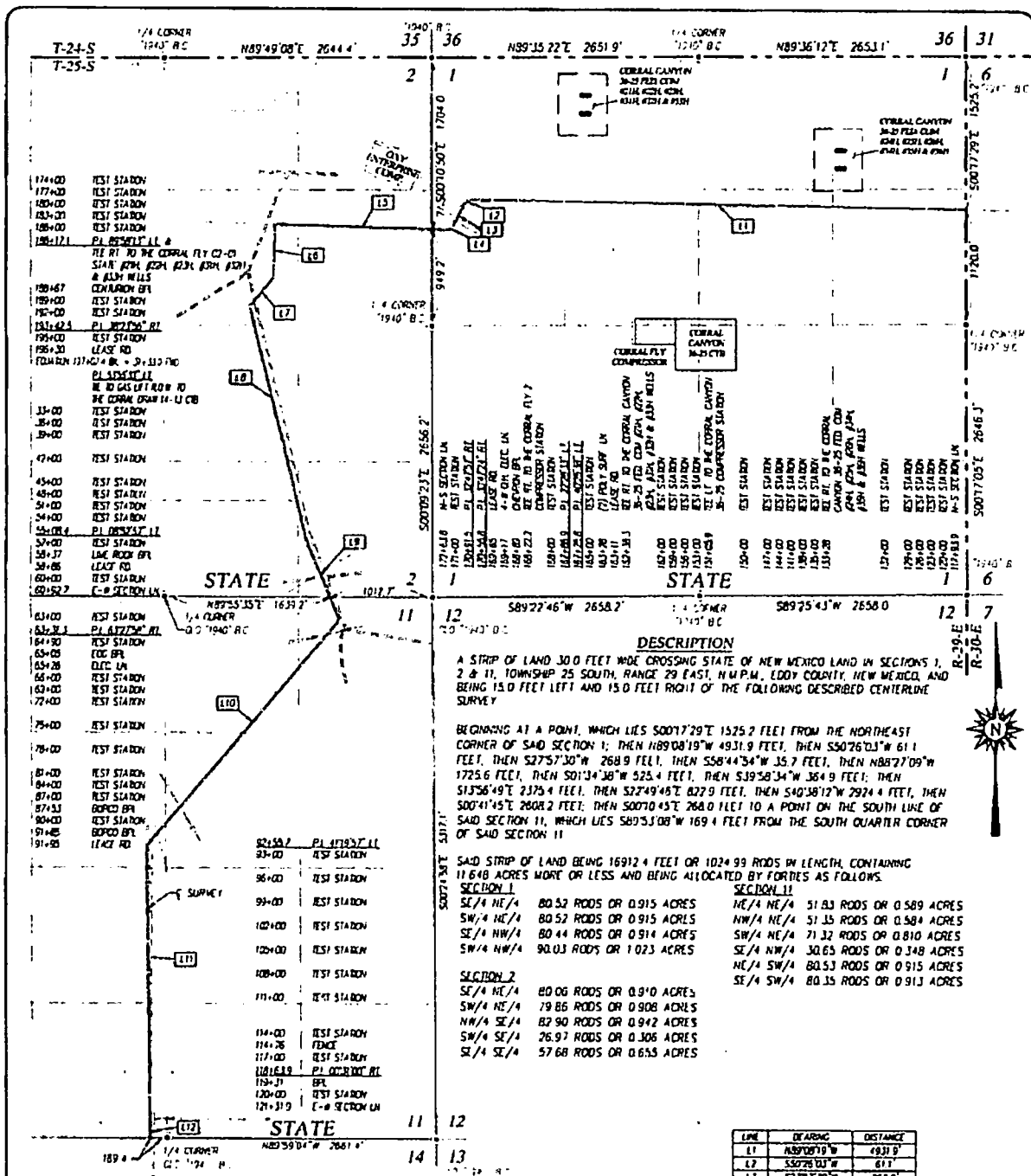

NOTE

BEARINGS SHOWN HEREON ARE MERCATOR GRID AND CONFORM TO THE NEW MEXICO COORDINATE SYSTEM "NEW MEXICO EAST ZONE" NORTH AMERICAN DATUM 1983. DISTANCES ARE SURFACE VALUES.

I, RONALD J. EIDSON, NEW MEXICO PROFESSIONAL SURVEYOR No. 3239, DO HEREBY CERTIFY THAT THE SURVEY PLAT AND THE ACTUAL SURVEY ON THE GROUND, UPON WHICH THIS IS BASED WERE PERFORMED BY ME OR UNDER MY CLOSE PERSONAL SUPERVISION. THAT I AM RESPONSIBLE FOR THIS SURVEY. THAT THIS SURVEY MEETS THE MINIMUM STANDARDS FOR SURVEYING IN NEW MEXICO, AND THAT IT IS TRUE AND CORRECT TO THE BEST OF MY KNOWLEDGE AND BELIEF.

RONALD J. EIDSON

DATE: 10/25/2017

PROVIDING SURVEYING SERVICES SINCE 1948
JOHN WEST SURVEYING COMPANY
 412 N. DAN PASO, MOBILE, AL 36686
 (251) 972-3117 www.jwsc.com
 TWP54 4002000

© 2017 JOHN WEST SURVEYING COMPANY. ALL RIGHTS RESERVED. No part of this publication may be reproduced without prior written permission from the publisher.

DESCRIPTION

A STRIP OF LAND 300 FEET WIDE CROSSING STATE OF NEW MEXICO LAND IN SECTIONS 1, 2 & 11, TOWNSHIP 25 SOUTH, RANGE 29 EAST, N.M.P.M., EDDY COUNTY, NEW MEXICO, AND BEING 15.0 FEET LEFT AND 15.0 FEET RIGHT OF THE FOLLOWING DESCRIBED CENTERLINE SURVEY.

BEGINNING AT A POINT, WHICH LIES S0077°29' 1525.2 FEET FROM THE NORTHEAST CORNER OF SAID SECTION 1; THEN N89°08'19" 4931.9 FEET, THEN S50°26'03" 611 FEET, THEN S27°57'30" 268.9 FEET, THEN S58°44'34" 35.7 FEET, THEN N88°27'09" 1725.6 FEET, THEN S01°34'38" 525.4 FEET, THEN S39°58'34" 364.9 FEET, THEN S13°56'49" 2175.4 FEET, THEN S22°49'45" 827.9 FEET, THEN S40°38'12" 2924.4 FEET, THEN S00°41'45" 2608.2 FEET, THEN S00°40'45" 268.0 FEET TO A POINT ON THE SOUTH LINE OF SAID SECTION 11, WHICH LIES S89°53'08" 169.4 FEET FROM THE SOUTH QUARTER CORNER OF SAID SECTION 11.

SAID STRIP OF LAND BEING 16912.4 FEET OR 1024.99 RODS IN LENGTH, CONTAINING 11.648 ACRES MORE OR LESS AND BEING ALLOCATED BY FORTIES AS FOLLOWS:

SECTION 1

SE 1/4 NE 1/4 80.52 RODS OR 0.915 ACRES
 SW 1/4 NE 1/4 80.52 RODS OR 0.915 ACRES
 SE 1/4 NW 1/4 80.44 RODS OR 0.914 ACRES
 SW 1/4 NW 1/4 90.03 RODS OR 1.023 ACRES

SECTION 2

SE 1/4 NE 1/4 80.06 RODS OR 0.910 ACRES
 SW 1/4 NE 1/4 79.86 RODS OR 0.908 ACRES
 NW 1/4 SE 1/4 82.90 RODS OR 0.942 ACRES
 SW 1/4 SE 1/4 26.97 RODS OR 0.306 ACRES
 SE 1/4 SE 1/4 57.68 RODS OR 0.653 ACRES

SECTION 11

NE 1/4 NE 1/4 51.83 RODS OR 0.589 ACRES
 NW 1/4 NE 1/4 51.35 RODS OR 0.584 ACRES
 SW 1/4 NE 1/4 71.32 RODS OR 0.810 ACRES
 SE 1/4 NW 1/4 30.65 RODS OR 0.348 ACRES
 NE 1/4 SW 1/4 80.53 RODS OR 0.915 ACRES
 SE 1/4 SW 1/4 80.35 RODS OR 0.913 ACRES

LINE	BEARING	DISTANCE
L1	N89°08'19" W	4931.9
L2	S50°26'03" W	611.7
L3	S27°57'30" W	268.9
L4	S58°44'34" W	35.7
L5	N88°27'09" W	1725.6
L6	S01°34'38" W	525.4
L7	S39°58'34" W	364.9
L8	S13°56'49" E	2175.4
L9	S22°49'45" E	827.9
L10	S40°38'12" W	2924.4
L11	S00°41'45" E	2608.2
L12	S00°40'45" E	268.0

LEGEND

* DENOTES FOUND CORNER AS NOTED



OXY U.S.A. INC.

SURVEY FOR A BURIED GAS PIPELINE TO THE CORRAL DRAW 14-13 FEDERAL COM CTB CROSSING SECTIONS 1, 2 & 11, TOWNSHIP 25 SOUTH, RANGE 29 EAST, N.M.P.M. EDDY COUNTY, NEW MEXICO

Survey Date: 9/28/17 CAD Date: 10/24/17 Drawn By: ADX
 W.O. No.: 17110875 Rev. Rel. W.O.: 16110688 Sheet 1 of 1

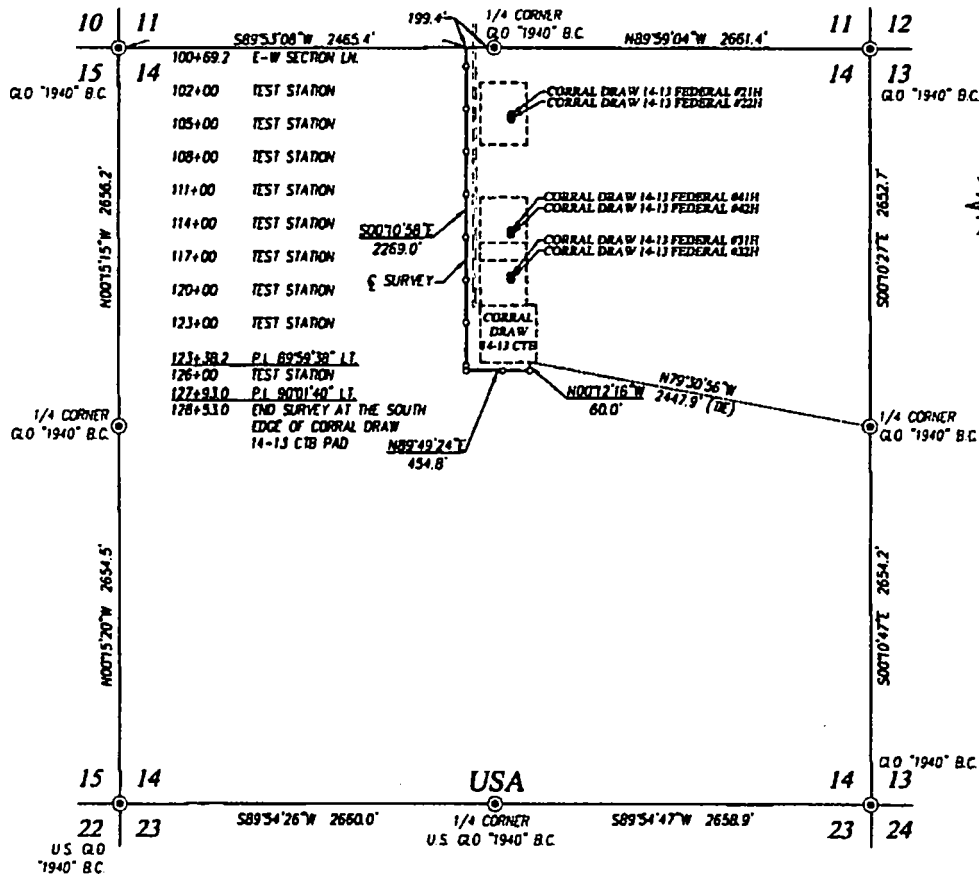

DESCRIPTION

SURVEY OF A STRIP OF LAND 30.0 FEET WIDE AND 2783.8 FEET OR 0.527 MILES IN LENGTH CROSSING USA LAND IN SECTION 14, TOWNSHIP 25 SOUTH, RANGE 29 EAST, N.M.P.M., EDDY COUNTY, NEW MEXICO, AND BEING 15.0 FEET LEFT AND 15.0 FEET RIGHT OF THE ABOVE PLATTED CENTERLINE SURVEY.

NOTE

BEARINGS SHOWN HEREON ARE MERCATOR GRID AND CONFORM TO THE NEW MEXICO COORDINATE SYSTEM "NEW MEXICO EAST ZONE" NORTH AMERICAN DATUM 1983. DISTANCES ARE SURFACE VALUES.

I, RONALD J. EIDSON, NEW MEXICO PROFESSIONAL SURVEYOR No. 3239, DO HEREBY CERTIFY THAT THIS SURVEY, PLAT AND THE ACTUAL SURVEY ON THE GROUND UPON WHICH IT IS BASED WERE PERFORMED BY ME OR UNDER MY DIRECT SUPERVISION; THAT I AM RESPONSIBLE FOR THIS SURVEY; THAT THIS SURVEY MEETS THE MINIMUM STANDARDS FOR SURVEYING IN NEW MEXICO; AND THAT IT IS TRUE AND CORRECT TO THE BEST OF MY KNOWLEDGE AND BELIEF.

RONALD J. EIDSON

DATE: 10/10/2016



PROVIDING SURVEYING SERVICES
SINCE 1948
JOHN WEST SURVEYING COMPANY
412 N. DAL PASO, MOORE, N.M. 88240
(575) 393-3117 www.jwsurvey.com
TSP/LS# 10021000

LEGEND

⊙ DENOTES FOUND CORNER AS NOTED



OXY U.S.A. INC.

**SURVEY FOR A BURIED WATER PIPELINE TO THE
CORRAL DRAW 14-13 FEDERAL COM CTB
CROSSING SECTION 14,
TOWNSHIP 25 SOUTH, RANGE 29 EAST, N.M.P.M.
EDDY COUNTY, NEW MEXICO**

Survey Date: 9/21/16	CAD Date: 10/10/16	Drawn By: ACK
W.O. No.: 16110689	Rev.:	Rel. W.O.:

Sheet 1 of 1

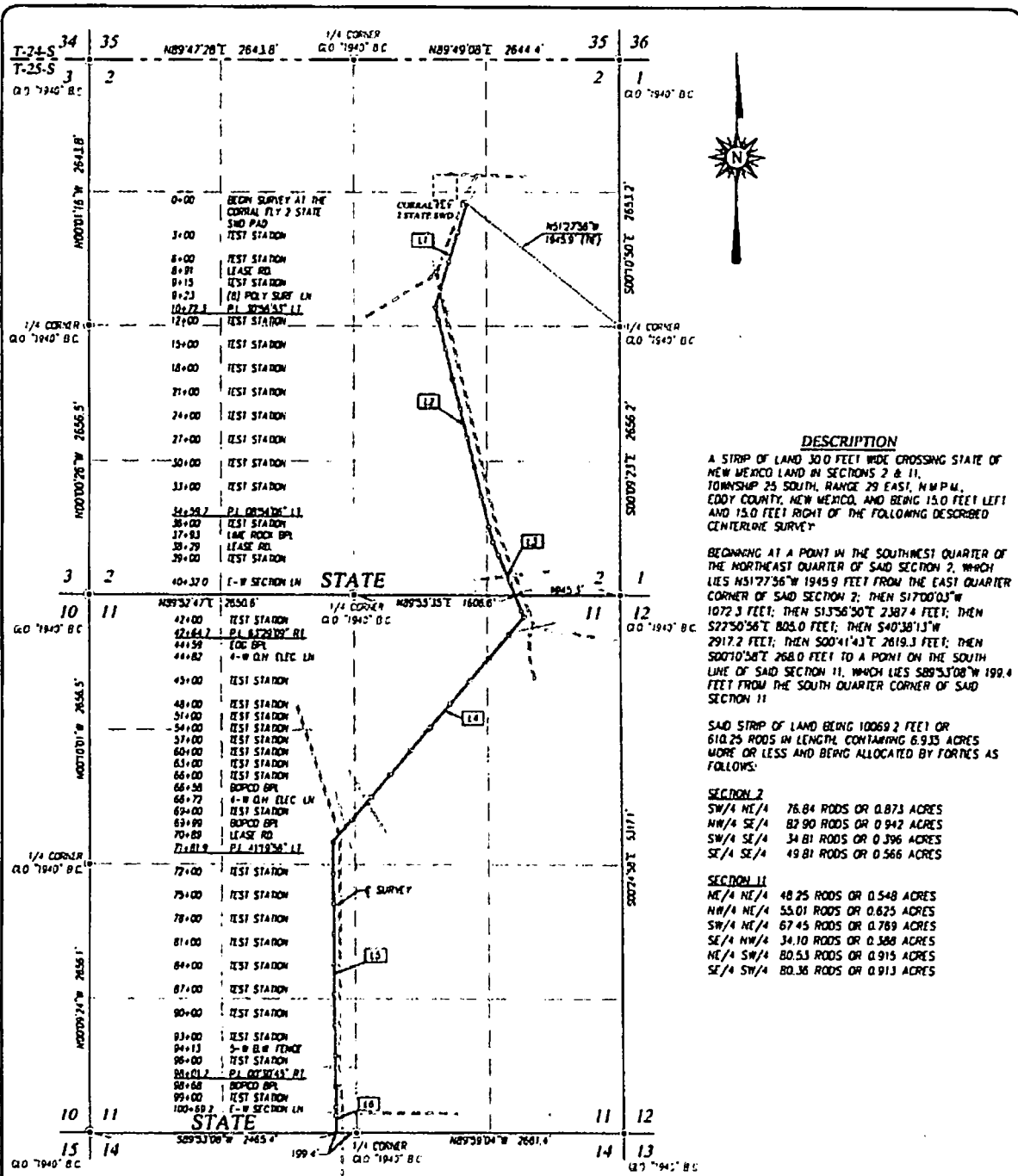

NOTE

BEARINGS SHOWN HEREON ARE MERCATOR GRID AND CONFORM TO THE NEW MEXICO COORDINATE SYSTEM "NEW MEXICO EAST ZONE" NORTH AMERICAN DATUM 1983 DISTANCES ARE SURFACE VALUES.

I, RONALD J. ERIKSON, NEW MEXICO PROFESSIONAL SURVEYOR No. 3239, DO HEREBY CERTIFY THAT THIS SURVEY PLAT AND THE ACTUAL SURVEY ON THE GROUND UPON WHICH IT IS BASED WERE PERFORMED BY ME OR UNDER MY DIRECT SUPERVISION; THAT I AM RESPONSIBLE FOR THIS SURVEY; THAT THIS SURVEY MEETS THE MINIMUM STANDARDS FOR SURVEYING IN NEW MEXICO; AND THAT IT IS TRUE AND CORRECT TO THE BEST OF MY KNOWLEDGE AND BELIEF.

RONALD J. ERIKSON

DATE: 10/11/2016

JOHN WEST SURVEYING COMPANY
 412 N. DAL PASO, MOORE, N.M. 88240
 (575) 763-7117 www.jwc-survey.com
 TRPLS# 20021000

LINE	BEARING	DISTANCE
L1	S17°00'03"W	1072.3
L2	S13°56'30"E	2387.4
L3	S22°50'56"E	805.0
L4	S40°38'13"W	2917.2
L5	S00°41'43"E	2619.3
L6	S00°10'58"E	268.0

LEGEND

• DENOTES FOUND CORNER AS NOTED

1000 0 1000 2000 FEET
 Scale: 1"=1000'

OXY U.S.A. INC.

SURVEY FOR A BURIED WATER PIPELINE TO THE
 CORRAL DRAW 14-13 FEDERAL CONTM CTB
 CROSSING SECTIONS 2 & 11,
 TOWNSHIP 25 SOUTH, RANGE 29 EAST, N.M.P.M.
 EDDY COUNTY, NEW MEXICO

Survey Date: 9/21/16 CAD Date: 10/10/16 Drawn By: ACX
 W.O. No.: 16110689 Rev. Rel. W.O. Sheet 1 of 1

LINE	BEARING	DISTANCE
L1	S02°34'01"W	340.5'
L2	N82°29'00"W	700.3'
L3	S17°58'49"W	167.6'
L4	S81°56'57"W	2515.4'
L5	S17°08'11"E	1742.4'
L6	S06°47'59"E	59.7'
L7	S00°28'41"E	2547.4'
L8	S18°34'57"E	122.4'
L9	S00°11'08"E	152.7'

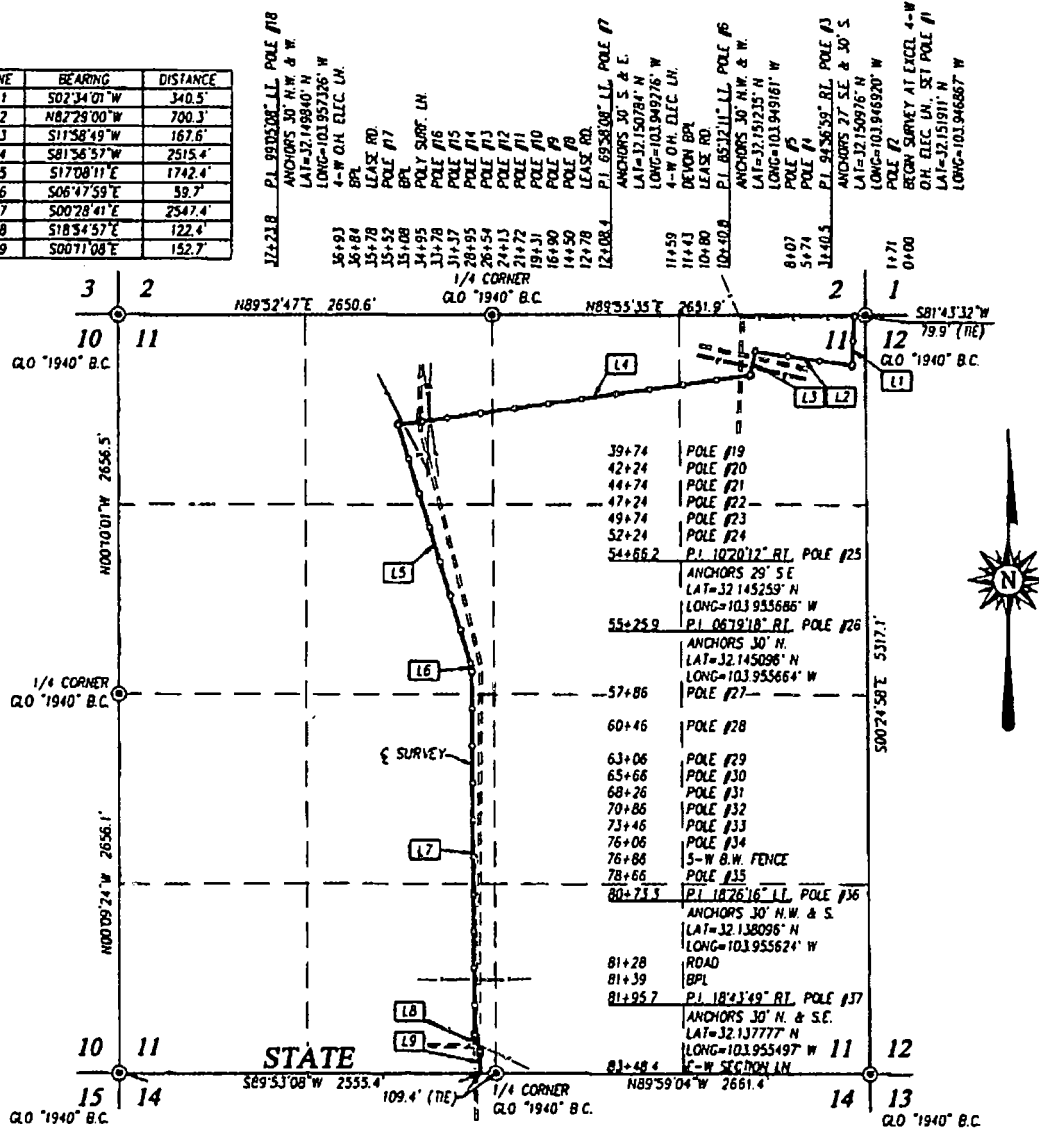

DESCRIPTION

A STRIP OF LAND 30.0 FEET WIDE CROSSING STATE OF NEW MEXICO LAND IN SECTION 11, TOWNSHIP 25 SOUTH, RANGE 29 EAST, N.M.P.M., EDDY COUNTY, NEW MEXICO, AND BEING 15.0 FEET LEFT AND 15.0 FEET RIGHT OF THE FOLLOWING DESCRIBED CENTERLINE SURVEY:

BEGINNING AT A POINT, WHICH LIES S81°43'32"W 79.9 FEET FROM THE NORTHEAST CORNER; THEN S02°34'01"W 340.3 FEET; THEN N82°29'00"W 700.3 FEET; THEN S17°58'49"W 167.6 FEET; THEN S81°56'57"W 2515.4 FEET; THEN S17°08'11"E 1742.4 FEET; THEN S06°47'59"E 59.7 FEET; THEN S00°28'41"E 2547.4 FEET; THEN S18°34'57"E 122.4 FEET; THEN S00°11'08"E 152.7 FEET TO A POINT ON THE SOUTH LINE, WHICH LIES S89°53'08"W 109.4 FEET FROM THE SOUTH QUARTER CORNER.

SAID STRIP OF LAND BEING 8348.4 FEET OR 505.96 RODS IN LENGTH, CONTAINING 5750 ACRES MORE OR LESS AND BEING ALLOCATED BY FORTIES AS FOLLOWS:

NE/4 NE/4 103.80 RODS OR 1.179 ACRES
 NW/4 NE/4 81.13 RODS OR 0.922 ACRES
 NE/4 NW/4 76.10 RODS OR 0.865 ACRES
 SE/4 NW/4 83.67 RODS OR 0.951 ACRES
 NE/4 SW/4 80.44 RODS OR 0.914 ACRES
 SE/4 SW/4 80.82 RODS OR 0.919 ACRES

NOTE

1) BEARINGS SHOWN HEREON ARE MERCATOR GRID AND CONFORM TO THE NEW MEXICO COORDINATE SYSTEM "NEW MEXICO EAST ZONE" NORTH AMERICAN DATUM 1983. DISTANCES ARE SURFACE VALUES.

2) LATITUDE AND LONGITUDE VALUES SHOWN HEREON ARE RELATIVE TO THE NORTH AMERICAN DATUM 1983 (NAD83).

LEGEND

© DENOTES FOUND CORNER AS NOTED

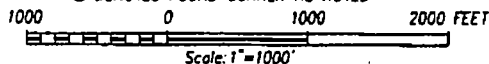

I, RONALD J. EIDSON, NEW MEXICO PROFESSIONAL SURVEYOR No. 3239, DO HEREBY CERTIFY THAT THIS SURVEY PLAT AND THE ACTUAL SURVEY ON THE GROUND UPON WHICH THIS WAS BASED WERE PERFORMED BY ME OR UNDER MY DIRECT SUPERVISION; THAT I AM RESPONSIBLE FOR THIS SURVEY; THAT THIS SURVEY MEETS THE MINIMUM STANDARDS FOR SURVEYING IN NEW MEXICO; AND THAT THIS IS TRUE AND CORRECT TO THE BEST OF MY KNOWLEDGE AND BELIEF.

RONALD J. EIDSON

DATE: 04/20/2018



PROVIDING SURVEYING SERVICES
 SINCE 1946
JOHN WEST SURVEYING COMPANY
 412 N. DAL PASO HOBBS N.M. 88240
 (575) 393-3117 www.jwsurvey.com
 TBLPLS4 10021000

OXY U.S.A. INC.

**SURVEY FOR AN ELECTRIC LINE TO THE CORRAL DRAW
 14-13 FEDERAL #23H, #24H, #25H, #26H, #31H, #32H, #33H,
 #34H, #35H, #36H WELLS &
 CORRAL DRAW 14-13 CTB CROSSING SECTION 11,
 TOWNSHIP 25 SOUTH, RANGE 29 EAST, N.M.P.M.
 EDDY COUNTY, NEW MEXICO**

Survey Date: 8/22-24/16 CAD Date: 04/18/18 Drawn By: LSL
 W.O. No.: 18130466 Rev.: Rel. W.O.: 16110605 Sheet 1 of 1

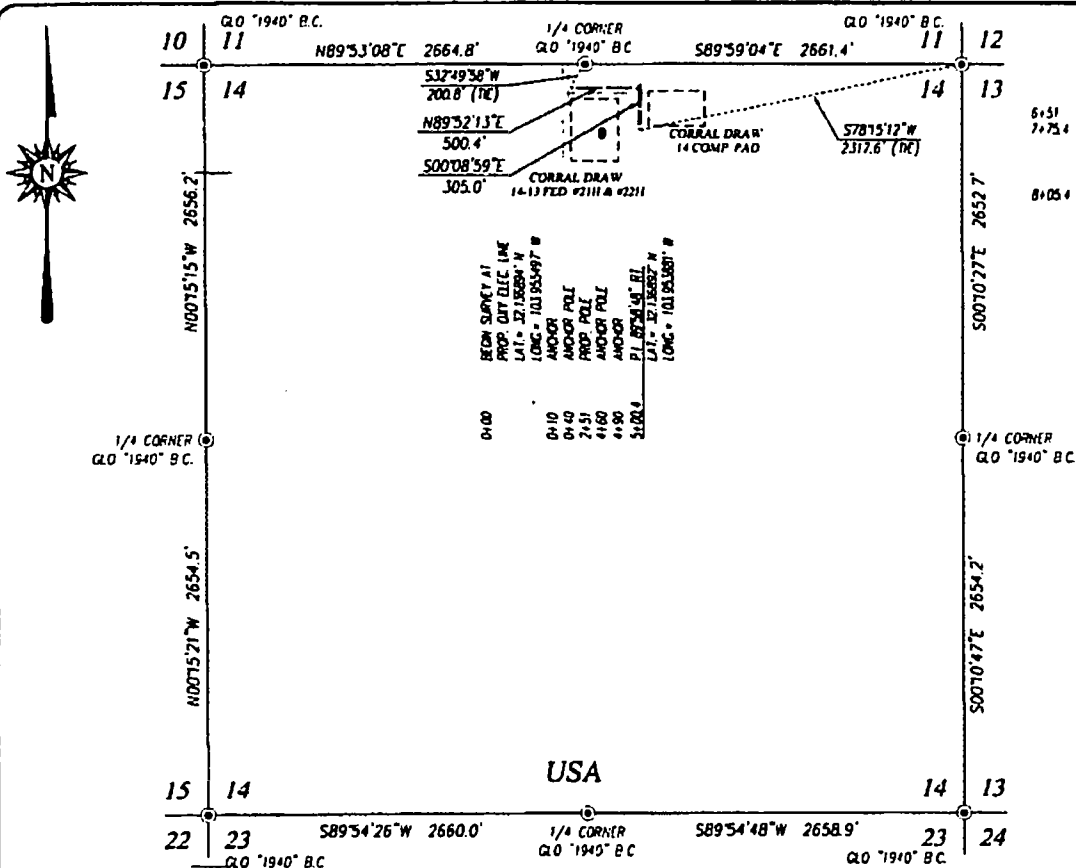

DESCRIPTION

SURVEY FOR A STRIP OF LAND 30.0 FEET WIDE AND 805.4 FEET OR 0.153 MILES IN LENGTH CROSSING USA LAND IN SECTION 14, TOWNSHIP 25 SOUTH, RANGE 29 EAST, N.M.P.M., EDDY COUNTY, NEW MEXICO, AND BEING 15.0 FEET LEFT AND 15.0 FEET RIGHT OF THE ABOVE PLATTED CENTERLINE SURVEY.

LEGEND

⊙ DENOTES FOUND CORNER AS NOTED



OXY U.S.A. INC.

**SURVEY FOR AN ELECTRIC LINE TO CONNECT
CORRAL DRAW 14 COMP. PAD
CROSSING SECTION 14,
TOWNSHIP 25 SOUTH, RANGE 29 EAST, N.M.P.M.
EDDY COUNTY, NEW MEXICO**

I, RONALD J. EIDSON, PROFESSIONAL SURVEYOR No. 3239, DO HEREBY CERTIFY THAT THIS SURVEY WAS MADE BY ME OR UNDER MY DIRECT SUPERVISION; THAT I AM RESPONSIBLE FOR THIS SURVEY; THAT THIS SURVEY MEETS THE MINIMUM STANDARDS FOR SURVEYING IN NEW MEXICO; AND THAT IT IS TRUE AND CORRECT TO THE BEST OF MY KNOWLEDGE AND BELIEF.

RONALD J. EIDSON

DATE: 04/09/2018

NOTE

BEARINGS SHOWN HEREON ARE MERCATOR GRID AND CONFORM TO THE NEW MEXICO COORDINATE SYSTEM "NEW MEXICO EAST ZONE" NORTH AMERICAN DATUM 1983. DISTANCES ARE SURFACE VALUES.



PROVIDING SURVEYING SERVICES
SINCE 1946
JOHN WEST SURVEYING COMPANY
412 N. DAL PASO HOBBBS, N.M. 88240
(575) 393-3117 www.jwsc.biz
TBPLSP 10021000

Survey Date: 03/19/18 CAD Date: 04/09/18 Drawn By: LSL
W.D. No.: 18110327 Rev. Rel. W.D.: Sheet 1 of 1

Pond Name	Water Source1	Water Source2	Water Source3	Water Source4
Cedar Canyon	<u>Mine Industrial</u>	<u>C-3478</u>	<u>C-2772</u>	<u>C-1360</u>
Corral Fly	<u>C-1360</u>	<u>C-1361</u>	<u>C-3358</u>	<u>C-3836</u>
Cypress	<u>Mine Industrial</u>	<u>C-3478</u>	<u>C-2772</u>	<u>C-1361</u>
Mesa Verde	<u>C-2571</u>	<u>C-2574</u>	<u>J-27</u>	<u>J-5</u>
Peaches	<u>C-906</u>	<u>C-3200</u>	<u>SP-55 & SP-1279</u> <u>A</u>	<u>C-100</u>

GRR Inc.

NMOSE WELL NUMBER	WELL COMMON NAME	LAND OWNERSHIP	GPS LOCATION
C-100	Tres Rios - Next to well shack	PRIVATE	32.201921° -104.254317°
C-100-A	Tres Rios - Center of turnaround	PRIVATE	32.201856° -104.254443°
C-272-B	Tres Rios - Northwest	PRIVATE	32.202315° -104.254812°
C-906	Whites City Commercial	PRIVATE	32.176949° -104.374371°
C-1246-AC & C-1246-AC-S	Lackey	PRIVATE	32.266978° -104.271212°
C-1886	1886 Tank	BLM	32.229316° -104.312930°
C-1083	Petska	PRIVATE	32.30904° -104.16979°
C-1142	Winston West	BLM	32.507845-104.177410
C-1360	ENG#1	PRIVATE	32.064922° -103.908818°
C-1361	ENG#2	PRIVATE	32.064908° -103.906266°
C-1573	Cooksey	PRIVATE	32.113463° -104.108092°
C-1575	ROCKHOUSE Ranch Well - Wildcat	BLM	32.493190° -104.444163°
C-2270	CW#1 (Oliver Kiehne)	PRIVATE	32.021440° -103.559208°
C-2242	Walterscheid	PRIVATE	32.39199° -104.17694°
C-2492POD2	Stacy Mills	PRIVATE	32.324203° -103.812472°
C-2569	Paduca well #2	BLM	32.160588 -103.742051
C-2569POD2	Paduca well replacement	BLM	32.160588 -103.742051
C-2570	Paduca (tank) well #4	BLM	32.15668 -103.74114
C-2571	Paduca (road) well	BLM	32.163993° -103.745457°
C-2572	Paduca well #6	BLM	32.163985 -103.7412
C-2573	Paduca (in the bush) well	BLM	32.16229 -103.74363
C-2574	Paduca well (on grid power)	BLM	32.165777° -103.747590°
C-2701	401 Water Station	BLM	32.458767° -104.528097°
C-2772	Mobley Alternate	BLM	32.305220° -103.852360°
C-3011	ROCKY ARROYO - MIDDLE	BLM	32.409046° -104.452045°
C-3060	Max Vasquez	PRIVATE	32.31291° -104.17033°
C-3095	ROCKHOUSE Ranch Well - North of Rockcrusher	PRIVATE	32.486794° -104.426227°
C-3200	Beard East	PRIVATE	32.168720 -104.276600
C-3260	Hayhurst	PRIVATE	32.227110° -104.150925°
C-3350	Winston Barn	PRIVATE	32.511871° -104.139094°
C-3358	Branson	PRIVATE	32.19214° -104.06201°
C-3363	Watts#2	PRIVATE	32.444637° -103.931313°
C-3453	ROCKY ARROYO - FIELD	PRIVATE	32.458657° -104.460804°
C-3478	Mobley Private	PRIVATE	32.294937° -103.888656°
C-3483pod1	ENG#3	BLM	32.065556° -103.894722°
C-3483pod3	ENG#5	BLM	32.06614° -103.89231°
C-3483POD4	CW#4 (Oliver Kiehne)	PRIVATE	32.021803° -103.559030°
C-3483POD5	CW#5 (Oliver Kiehne)	PRIVATE	32.021692° -103.560158°
C-3554	Jesse Baker #1 well	PRIVATE	32.071937° -103.723030°
C-3577	CW#3 (Oliver Kiehne)	PRIVATE	32.021773° -103.559738°
C-3581	ENG#4	BLM	32.066083° -103.895024°
C-3595	Oliver Kiehne house well #2	PRIVATE	32.025484° -103.682529°
C-3596	CW#2 (Oliver Kiehne)	PRIVATE	32.021793° -103.559018°

GRR Inc.

NMOSE WELL NUMBER	WELL COMMON NAME	LAND OWNERSHIP	GPS LOCATION
C-3614	Dale Hood #2 well	PRIVATE	32.449290° -104.214500°
C-3639	Jesse Baker #2 well	PRIVATE	32.073692° -103.727121°
C-3679	McCloy-Batty	PRIVATE	32.215790° -103.537690°
C-3689	Winston Barn_South	PRIVATE	32.511504° -104.139073°
C-3731	Ballard Construction	PRIVATE	32.458551° -104.144219°
C-3764	Watts#4	PRIVATE	32.443360° -103.942890°
C-3795	Beckham#6	BLM	32.023434° -103.321968°
C-3821	Three River Trucking	PRIVATE	32.34636° -104.21355
C-3824	Collins	PRIVATE	32.224053° -104.090129°
C-3829	Jesse Baker #3 well	PRIVATE	32.072545° -103.722258°
C-3830	Paduca	BLM	32.156400° -103.742060°
C-3836	Granger	PRIVATE	32.10073° -104.10284°
C-384	ROCKHOUSE Ranch Well - Rockcrusher	PRIVATE	32.481275° -104.420706°
C-459	Walker	PRIVATE	32.3379° -104.1498°
C-496pod2	Munoz #3 Trash Pit Well	PRIVATE	32.34224° -104.15365°
C-496pod3&4	Munoz #2 Corner of Porter & Derrick	PRIVATE	32.34182° -104.15272°
C-552	Dale Hood #1 well	PRIVATE	32.448720° -104.214330°
C-764	Mike Vasquez	PRIVATE	32.230553° -104.083518°
C-766(old)	Grandi	PRIVATE	32.32352° -104.16941°
C-93-S	Don Kidd well	PRIVATE	32.344876 -104.151793
C-987	ROCKY ARROYO - HOUSE	PRIVATE	32.457049° -104.461506°
C-98-A	Bindel well	PRIVATE	32.335125° -104.187255°
CP-1170POD1	Beckham#1	PRIVATE	32.065889° -103.312583°
CP-1201	Winston Ballard	BLM	32.580380° -104.115980°
CP-1202	Winston Ballard	BLM	32.538178° -104.046024°
CP-1231	Winston Ballard	PRIVATE	32.618968° -104.122690°
CP-1263POD5	Beckham#5	PRIVATE	32.065670° -103.307530°
CP-1414	Crawford #1	PRIVATE	32.238380° -103.260890°
CP-1414 POD 1	RRR	PRIVATE	32.23911° -103.25988°
CP-1414 POD 2	RRR	PRIVATE	32.23914° -103.25981°
CP-519	Bond_Private	PRIVATE	32.485546 -104.117583
CP-556	Jimmy Mills (Stacy)	STATE	32.317170° -103.495080°
CP-626	Oi Loco (W)	STATE	32.692660° -104.068064°
CP-626-S	Beach Exploration/ Oi Loco (E)	STATE	32.694229° -104.064759°
CP-73	Laguna #1	BLM	32.615015° -103.747615°
CP-74	Laguna #2	BLM	32.615255° -103.747688°
CP-741	Jimmy Richardson	BLM	32.61913° -104.06101°
CP-742	Jimmy Richardson	BLM	32.614061° -104.017211°
CP-742	Hidden Well	BLM	32.614061 -104.017211
CP-745	Leaning Tower of Pisa	BLM	32.584619° -104.037179°
CP-75	Laguna #3	BLM	32.615499° -103.747715°
CP-924	Winston Ballard	BLM	32.545888° -104.110114°
CP-926	Winchester well (Winston)	BLM	32.601125° -104.128358°

GRR Inc.

NMOSE WELL NUMBER	WELL COMMON NAME	LAND OWNERSHIP	GPS LOCATION
J-27	Beckham	PRIVATE	32.020403° -103.299333°
J-5	EPNG Jal Well	PRIVATE	32.050232° -103.313117°
J-33	Beckham	PRIVATE	32.016443° -103.297714°
J-34	Beckham	PRIVATE	32.016443° -103.297714°
J-35	Beckham	PRIVATE	32.016443° -103.297714°
L-10167	Angell Ranch well	PRIVATE	32.785847° -103.644705°
L-10613	Northcutt3 (2nd House well)	PRIVATE	32.687922° -103.472452°
L-11281	Northcutt4	PRIVATE	32.687675° -103.471512°
L-12459	Northcutt1 (House well)	PRIVATE	32.689498° -103.472697°
L-12462	Northcutt8 Private Well	PRIVATE	32.686238° -103.435409°
L-13049	EPNG Maljamar well	PRIVATE	32.81274° -103.67730°
L-13129	Pearce State	STATE	32.726305° -103.553172°
L-13179	Pearce Trust	STATE	32.731304° -103.548461°
L-13384	Northcutt7 (State) CAZA	STATE	32.694651° -103.434997°
L-1880S-2	HB Intrepid well #7	PRIVATE	32.842212° -103.621299°
L-1880S-3	HB Intrepid well #8	PRIVATE	32.852415° -103.620405°
L-1881	HB Intrepid well #1	PRIVATE	32.829124° -103.624139°
L-1883	HB Intrepid well #4	PRIVATE	32.828041° -103.607654°
L-3887	Northcutt2 (Tower or Pond well)	PRIVATE	32.689036° -103.472437°
L-5434	Northcutt5 (State)	STATE	32.694074° -103.405111°
L-5434-S	Northcutt6 (State)	STATE	32.693355° -103.407004°
RA-14	Horner Can	PRIVATE	32.89348° -104.37208°
RA-1474	Irvin Smith	PRIVATE	32.705773° -104.393043°
RA-1474-B	NLake WS / Jack Clayton	PRIVATE	32.561221° -104.293095°
RA-9193	Angell Ranch North Hummingbird	PRIVATE	32.885162° -103.676376°
SP-55 & SP-1279-A	Blue Springs Surface POD	PRIVATE	32.181358° -104.294009°
SP-55 & SP-1279 (Bounds)	Bounds Surface POD	PRIVATE	32.203875° -104.247076°
SP-55 & SP-1279 (Wilson)	Wilson Surface POD	PRIVATE	32.243010° -104.052197°
City Treated Effluent	City of Carlsbad Waste Treatment Plant	PRIVATE	32.411122° -104.177030°
Mine Industrial	Mosaic Industrial Water	PRIVATE	32.370286° -103.947839°
Mobley State Well (NO OSE)	Mobley Ranch	STATE	32.308859° -103.891806°
EPNG Industrial	Monument Water Well Pipeline (Oil Center, Eunice)	PRIVATE	32.512943° -103.290300°
MCOX Commercial	Matt Cox Commercial	PRIVATE	32.529431° -104.188017°
AMAX Mine Industrial	Mosaic Industrial Water	N/A	VARIOUS TAPS
WAG Mine Industrial	Mosaic Industrial Water	N/A	VARIOUS TAPS
HB Mine Industrial	Intrepid Industrial Water	N/A	VARIOUS TAPS

Mesquite

Cedar Canyon

Major Source: C464 (McDonald) Sec. 13 T24S R28E

Secondary Source: C-00738 (McDonald/Faulk) Sec. 12 T24S R28E

Corral Fly – South of Cedar Canyon

Major Source: C464 (McDonald) Sec. 13 T24S R28E

Secondary Source: C-00738 (McDonald/Faulk) Sec. 12 T24S R28E

Cypress – North of Cedar Canyon

Major Source: Caviness B: C-501-AS2 Sec 23 T28S R15E

Secondary Source: George Arnis; C-1303

Sand Dunes – new frac pond

Major Source: 128 Fresh Water Pond (Mesquite/Mosaic) – located at MM 4 on 128; 240,000 bbl pond

Secondary Source: George Arnis; C-1303

Mesa Verde – east of Sand Dunes

Major Source: 128 Fresh Water Pond (Mesquite/Mosaic) – located at MM 4 on 128; 240,000 bbl pond

Secondary Source: Unknown at this time; needs coordinates to determine secondary source

Smokey Bits/Ivory/Misty – had posiden tanks before

Major Source: Unknown at this time; need coordinates to determine major source

Secondary Source: Unknown at this time; needs coordinates to determine secondary source

Red Tank/Lost Tank

Major Source: Unknown at this time; need coordinates to determine major source

Secondary Source: Unknown at this time; needs coordinates to determine secondary source

Peaches

Major Source: Unknown at this time; need coordinates to determine major source

Secondary Source: Unknown at this time; needs coordinates to determine secondary source

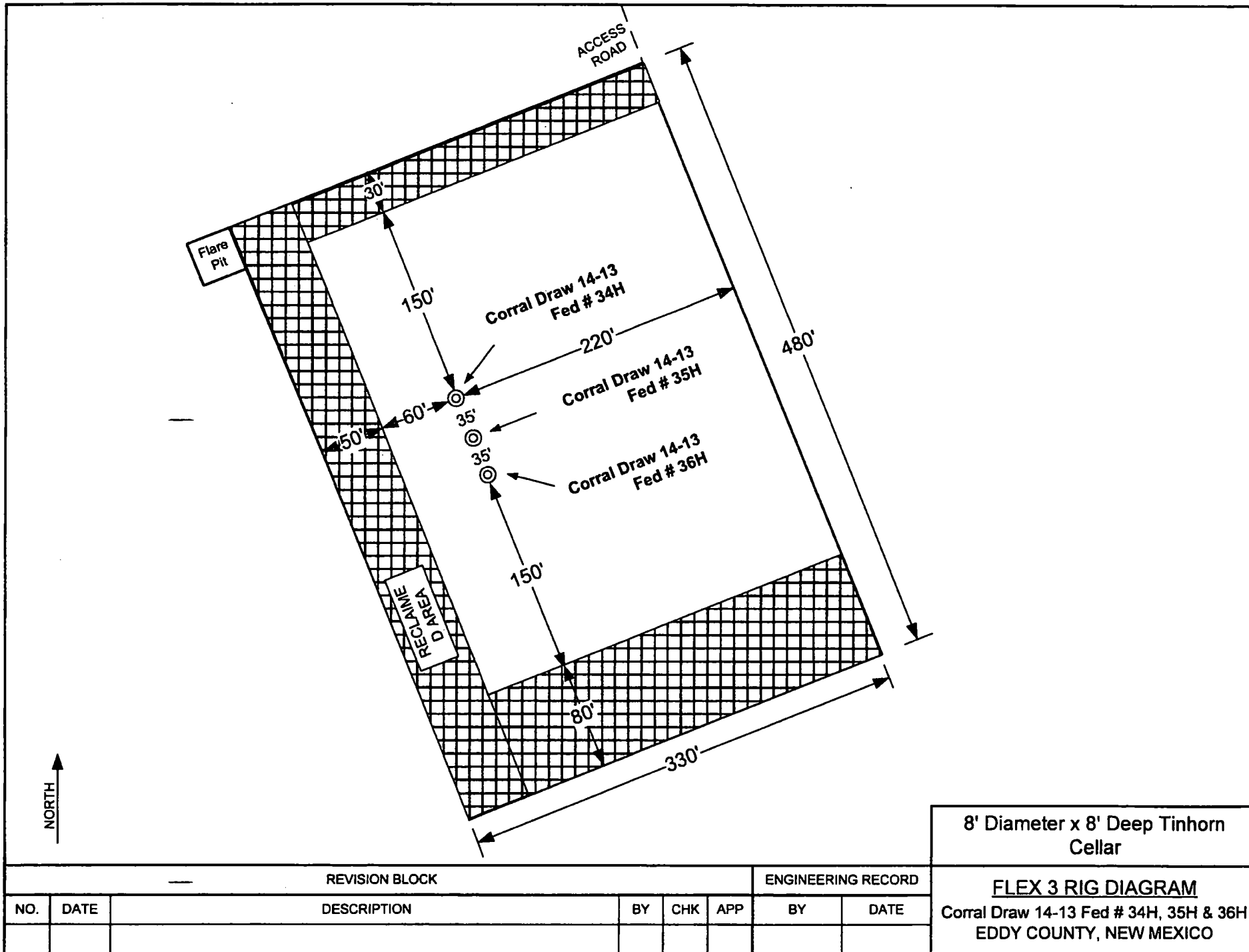

OXY USA INC.

CORRAL DRAW "14-13" FEDERAL #35H SITE PLAN

FAA PERMIT: NO

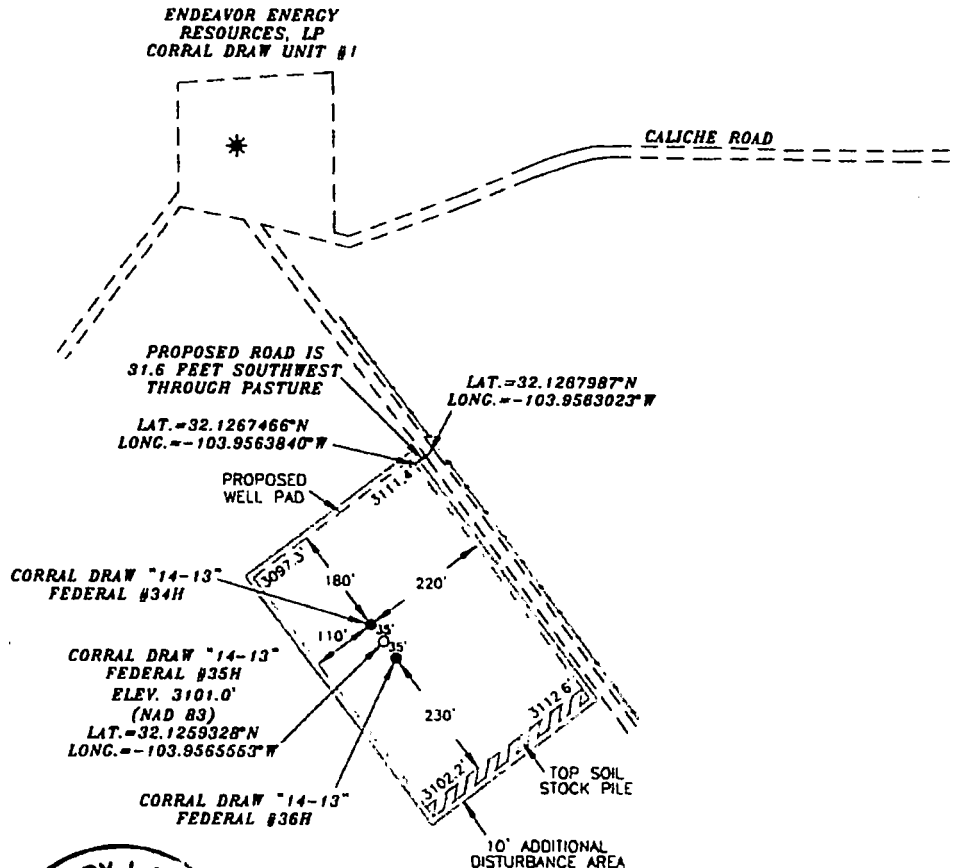

SURVEYORS CERTIFICATE

I, TERRY J. ASEL, NEW MEXICO PROFESSIONAL SURVEYOR NO. 15079, DO HEREBY CERTIFY THAT I CONDUCTED AND AM RESPONSIBLE FOR THIS SURVEY, THAT THIS SURVEY IS TRUE AND CORRECT TO THE BEST OF MY KNOWLEDGE AND BELIEF, AND MEETS THE "MINIMUM STANDARDS FOR SURVEYING IN NEW MEXICO" AS ADOPTED BY THE NEW MEXICO STATE BOARD OF REGISTRATION FOR PROFESSIONAL ENGINEERS AND SURVEYORS.

Terry J. Asel 12/29/2017
Terry J. Asel, N.M. R.P.L.S. No. 15079

Asel Surveying

P.O. BOX 393 - 310 W. TAYLOR
HOBBS, NEW MEXICO - 575-393-9146



LEGEND

- - - DENOTES PROPOSED WELL PAD
- - - DENOTES PROPOSED ROAD
- ███ DENOTES STOCK PILE AREA
- * DENOTES EXISTING WELL

300' 0 300' 600' FEET
SCALE: 1"=300'

OXY USA INC.

CORRAL DRAW "14-13" FEDERAL #35H
LOCATED AT 1154' FSL & 2223' FWL IN
SECTION 14, TOWNSHIP 25 SOUTH, RANGE 29
EAST, N.M.P.M., EDDY COUNTY, NEW MEXICO

Survey Date: 12/07/17	Sheet 1 of 1 Sheets
W.O. Number: 171207WL-b	Drawn By: KA Rev:
Date: 12/28/17	171207WL-b Scale: 1"=300'

Oxy Single Centrifuge
Closed Loop System – New
Mexico Flex III
May 28, 2013

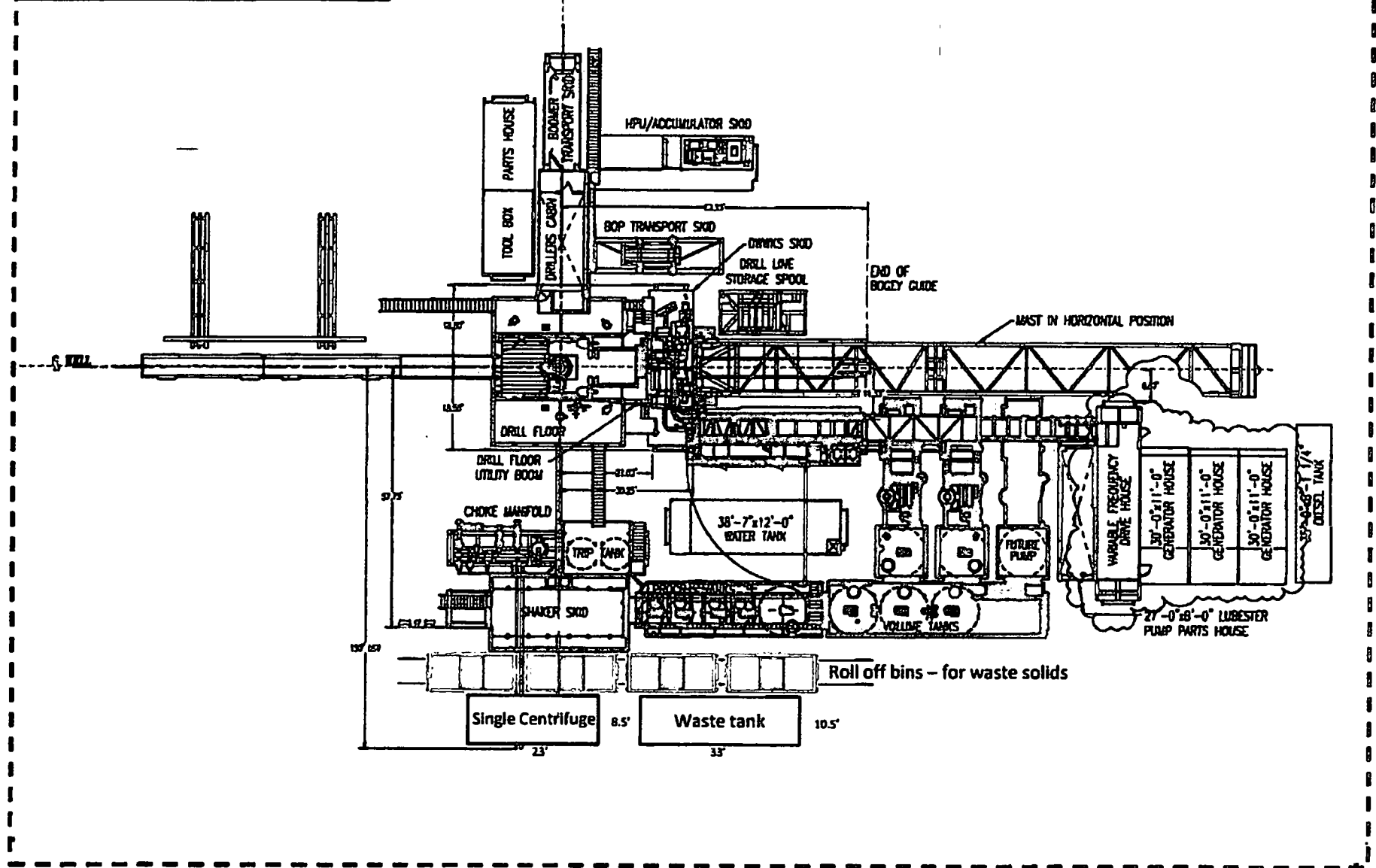

SECTIONS 14 & 13, TOWNSHIP 25 SOUTH, RANGE 29 EAST, N.M.P.M.,
EDDY COUNTY NEW MEXICO

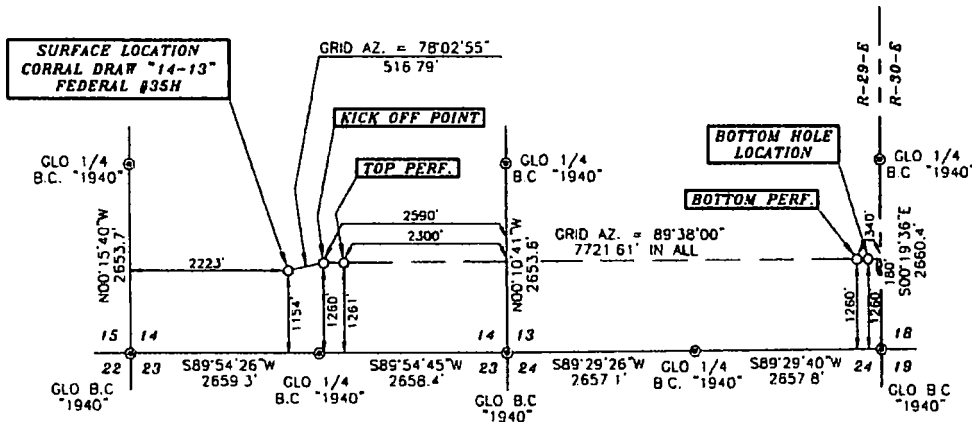

Based on Bearings - GPS Geodetic Measurements
NAD 83 North American Datum of 1983

DRIVING DIRECTIONS.
FROM THE INTERSECTION OF U.S. HWY.
#285 AND BLACK RIVER VILLAGE ROAD IN
MALAGA, GO SOUTH ON U.S. HWY. #285
FOR 12.6 MILES, TURN LEFT ON COUNTY
ROAD #725 (WHITETHORN ROAD) AND GO
NORTHEAST/EAST FOR 4.3 MILES, TURN
LEFT ON CALICHE ROAD AND GO NORTHEAST
FOR 1.8 MILES, TURN LEFT AND GO NORTH
FOR 2.2 MILES, TURN RIGHT AND GO
NORTHEAST FOR 1.8 MILES, TURN RIGHT
AND GO SOUTHEAST FOR 0.1 MILES, TURN
RIGHT ON PROPOSED ROAD AND GO
SOUTHWEST FOR 31.6 FEET TO LOCATION



SURVEYORS CERTIFICATE

I, TERRY J. ASEL, NEW MEXICO PROFESSIONAL SURVEYOR
NO. 15079, DO HEREBY CERTIFY THAT I CONDUCTED AND AM
RESPONSIBLE FOR THIS SURVEY, THAT THIS SURVEY IS
TRUE AND CORRECT TO THE BEST OF MY KNOWLEDGE AND
BELIEF, AND MEETS THE "MINIMUM STANDARDS FOR
SURVEYING IN NEW MEXICO" AS ADOPTED BY THE NEW
MEXICO STATE BOARD OF REGISTRATION FOR
PROFESSIONAL ENGINEERS AND SURVEYORS.

Terry J. Asel 12/29/2017
Terry J. Asel, N.M. R.P.L.S. No. 15079

Asel Surveying



P.O. BOX 393 - J10 W TAYLOR
MOBBS, NEW MEXICO - 575-393-9146

LEGEND

⊙ - DENOTES FOUND MONUMENT AS NOTED

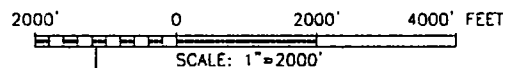

OXY USA INC.

CORRAL DRAW "14-13" FEDERAL #35H
LOCATED AT 1154' FSL & 2223' FWL IN
SECTION 14, TOWNSHIP 25 SOUTH, RANGE 29
EAST, N.M.P.M., EDDY COUNTY, NEW MEXICO

Survey Date: 12/07/17	Sheet 1 of 1 Sheets
W.O. Number: 171207WL-b	Drawn By: KA Rev:
Date: 12/28/17	171207WL-b Scale: 1"=2000'

10

11

12

Draw

3018

15

3052

14

3103

13

15

14

3088

13

22

23

24

3104

CORRAL DRAW "14-13" FEDERAL #35H

CONTOUR INTERVAL: 10'

U.S.G.S. TOPOGRAPHIC MAP
PIERCE CANYON, N.M.

P.O. BOX 393 - 310 W. TAYLOR
HOBBS, NEW MEXICO - 575-393-9146

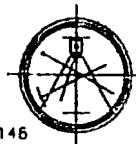

AERIAL MAP

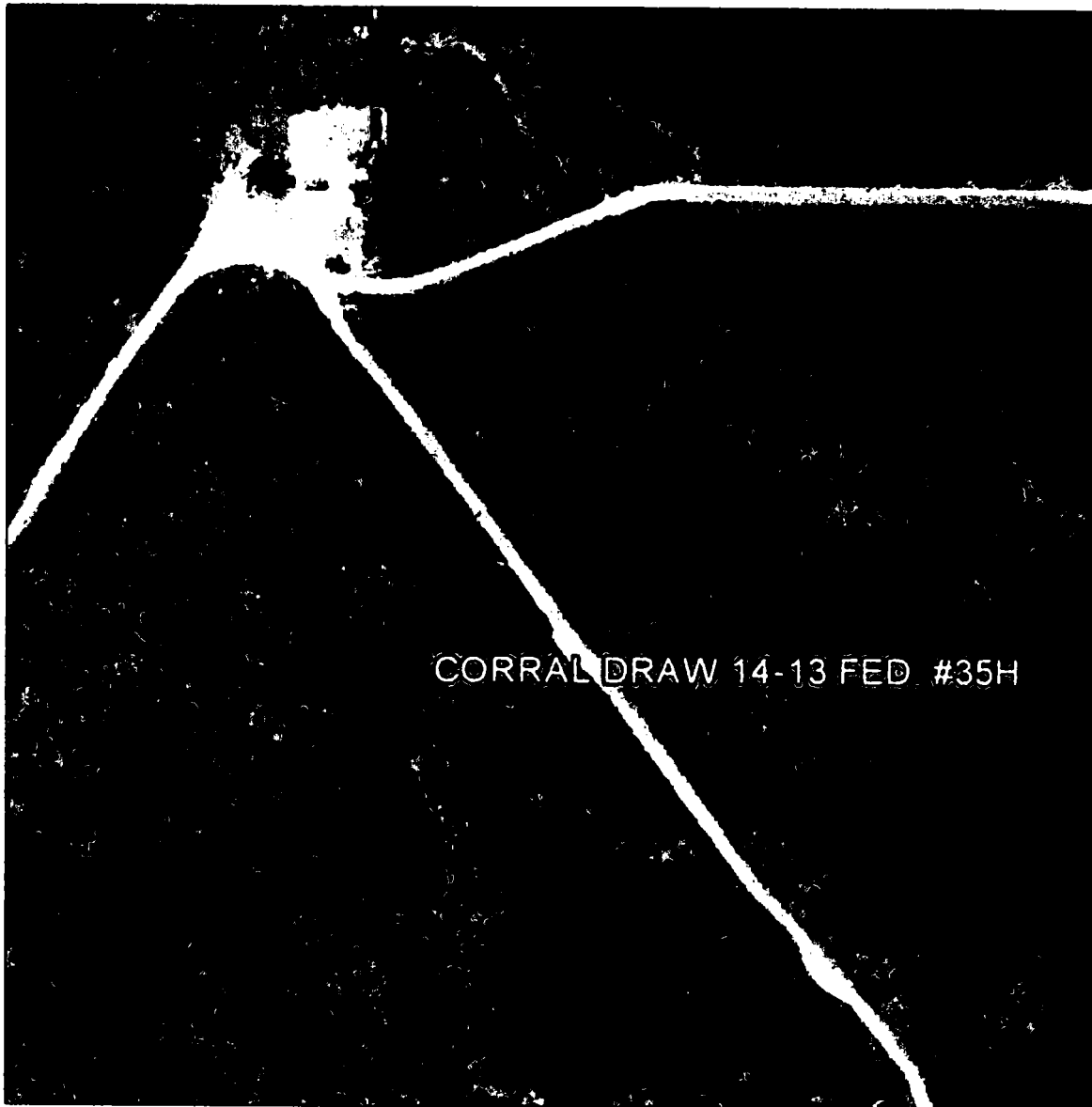

CORRAL DRAW 14-13 FED #35H

SCALE: NOT TO SCALE

SEC. 14 TWP. 25-S RGE. 29-E

SURVEY N.M.P.M.

COUNTY EDDY

DESCRIPTION 1154' FSL & 2223' FWL

ELEVATION 3101.0'

OPERATOR OXY USA INC.

LEASE CORRAL DRAW "14-13" FEDERAL #35H

Asel Surveying

P.O. BOX 393 - 310 W. TAYLOR
HOBBS, NEW MEXICO - 575-393-9146



OXY U.S.A. INC.



NEW MEXICO STAKING FORM

480 X 330

Pad

Date Staked: 10-24-17

Lease / Well Name: Cornal Draw 14-13 Fed #35H

Legal Description: 1154' FSL 2223' FWL Sec 14 T25S R29E

Latitude: 32° 07' 33.36" NAD 83

Longitude: -103° 57' 23.60" NAD 83

X: 657974.63 NAD 83

Y: 409754.25 NAD 83

Elevation: 3101.0 NAD 83

Move information: _____

County: Eddy

Surface Owner BLM

Nearest Residence: ?

Nearest Water Well: _____

V-Door: NORTH

Top soil: SOUTH

Road Description: _____

New Road: NE Cor From East

Upgrade Existing Road: _____

Interim Reclamation: 50' West

Source of Caliche: _____

Onsite Attendees: Jessie Bassett - BLM Jim Wilson - Oxy
SWCA Asel Survey

DATE 12-7-17

Surface Use Plan of Operations

Operator Name/Number: OXY USA Inc. – 16696
Lease Name/Number: Corral Draw 14-13 Federal #35H
Pool Name/Number: Pierce Crossing Bone Spring, East 96473
Surface Location: 1154 FSL 2223 FEL SESW (N) Sec 14 T25S R29E – NMNM15303
Bottom Hole Location: 1260 FSL 180 FEL SESE (P) Sec 13 T25S R29E – NMNM15303

1. Existing Roads

- a. A copy of the USGS “Pierce Canyon, NM” quadrangle map is attached showing the proposed location. The well location is spotted on the map, which shows the existing road system.
- b. The well was staked by Terry J. Asel, Certificate No. 15079 on 12/7/17, certified 12/29/17.
- c. Directions to Location: From the intersection of USH 285 and Black River Village Road in Malaga, go south on USH 285 for 12.6 miles. Turn left on CR 725 (Whitethorn Rd) and go northeast/east for 4.3 miles. Turn left on caliche road and go northeast for 1.8 miles. Turn left and go north for 2.2 miles. Turn right and go northeast for 1.8 miles. Turn right and go southeast for 0.1 miles. Turn right on proposed road and go southwest for 31.6' to location.

2. New or Reconstructed Access Roads:

- a. A new access road will be built. The access road will run from an existing caliche road going 31.6' southeast through pasture to the northeast corner of the pad.
- b. The maximum width of the road will be 14'. It will be crowned and made up of 6" of rolled and compacted caliche. Water will be deflected, as necessary, to avoid accumulation and prevent surface erosion.
- c. Surface material will be native caliche. This material will be obtained from a BLM approved pit nearest in proximity to the location. The average grade will be approximately 1%.
- d. No cattle guards, grates or fence cuts will be required. Turnouts every 1000' as needed.
- e. Blade, water and repair existing caliche roads as needed.
- f. Water Bars will be incorporated every 200' during the construction of the road.

3. Location of Existing Wells:

Existing wells within a one mile radius of the proposed well are shown on attached plat.

4. Location of Existing and/or Proposed Facilities:

- a. In the event the well is found productive, the Corral Draw 14-13 Central Tank Battery would be utilized and the necessary production equipment will be installed at the well site. See proposed facilities layout diagram.
- b. All flow lines will adhere to API standards. They will consist of 3 – 4" composite flowlines operating < 75% MAWP, surface. Survey of a strip of land 30' wide and 3152.4' in length crossing USA Land in Section 14 T25S R29E, NMPM, Eddy County, NM and being 15' left and 15' right of the centerline survey, see attached. Three – 8" gas lift supply lines routed from 20" Gas Lift Supply header from the Corral Draw 14-13 Compressor Station operating <1500 psig, buried, lines to follow surveyed route. Survey of a strip of land 30' wide and 3583.7' in length crossing USA Land in Section 14 T25S R29E, NMPM, Eddy County, NM and being 15' left and 15' right of the centerline survey, see attached.
- c. Electric line will follow a route approved by the BLM. Survey of a strip of land 30' wide and 1371.8' in length crossing USA Land in Section 14 T25S R29E NMPM, Eddy County, NM and being 15' left and 15' right of the centerline survey, see attached.

- d. All of the Corral 14-13 federal wells will be routed to the Corral Draw 14-13 CTB located in Section 14 by three production flowlines per well laid on the surface, following attached surveyed route. Attached to the 500'x400' Corral Draw 14-13 CTB there is a compression station that will serve as high pressure gas sales and as gas lift for all of the wells. A 20" buried high pressure trunk line will connect the CTB/Compression station to all of the wells, with an 8" branch running to each well for gas lift. Branches for gas lift will follow the same route as the flowlines. From the Corral Draw 14-13 CTB there will be one 16" buried produced water lines and three 16" buried hydrocarbon pipelines running to the north to connect to other developments, see attached.

5. Location and types of Water Supply

This well will be drilled using a combination of water mud systems. It will be obtained from commercial water stations in the area and will be hauled to location by transport truck using existing and proposed roads.

6. Construction Materials:

Primary

All caliche utilized for the drilling pad and proposed access road will be obtained from an existing BLM/State/Fee approved pit or from prevailing deposits found on the location. Will use BLM recommended extra caliche from other locations close by for roads, if available.

Secondary

The secondary way of obtaining caliche to build locations and roads will be by "turning over" the location. This means, caliche will be obtained from the actual well site. A caliche permit will be obtained from BLM prior to pushing up any caliche. 2400 cubic yards is max amount of caliche needed for pad and roads. Amount will vary for each pad. The procedure below has been approved by BLM personnel:

- a. The top 6" of topsoil is pushed off and stockpiled along the side of the location.
- b. An approximate 120' X 120' area is used within the proposed well site to remove caliche.
- c. Subsoil is removed and piled alongside the 120' X 120' within the pad site.
- d. When caliche is found, material will be stockpiled within the pad site to build the location and road.
- e. Then subsoil is pushed back in the hole and caliche is spread accordingly across entire location and road.
- f. Once the well is drilled the stockpiled top soil will be used for interim reclamation and spread along areas where caliche is picked up and the location size is reduced. Neither caliche nor subsoil will be stockpiled outside of the well pad. Topsoil will be stockpiled along the edge of the pad as depicted in the attached plat.

7. Methods of Handling Waste Material:

- a. A closed loop system will be utilized consisting of above ground steel tanks and haul-off bins. Disposal of liquids, drilling fluids and cuttings will be disposed of at an approved facility. Solids-CRI, Liquids-Laguna
- b. All trash, junk and other waste material will be contained in trash cages or bins to prevent scattering. When the job is completed, all contents will be removed and disposed of in an approved sanitary landfill.
- c. The supplier, including broken sacks, will pickup slats remaining after completion of well.
- d. A Porto-john will be provided for the rig crews. This equipment will be properly maintained during the drilling and completion operations and will be removed when all operations are complete.
- e. Disposal of fluids to be transported will be by the following companies. TFH Ltd, Laguna SWD Facility

8. Ancillary Facilities: None needed.

9. Well Site Layout:

The proposed well site layout with dimensions of the pad layout and equipment location.

V-Door – Northwest

CL Tanks – Southwest

Pad – 330' X 480' – 3 Well Pad

10. Plans for Surface Reclamation:

- a. After concluding the drilling and/or completion operations, if the well is found non-commercial, the caliche will be removed from the pad and transported to the original caliche pit or used for other drilling locations. The road will be reclaimed as directed by the BLM. The original topsoil will again be returned to the pad and contoured, as close as possible, to the original topography, and the area will be seeded with an approved BLM mixture to re-establish vegetation.
- b. If the well is deemed commercially productive, caliche from the areas of the pad site not required for operations will be reclaimed. The original topsoil will be returned to the area of the drill pad not necessary to operate the well. These unused areas of the drill pad will be contoured, as close as possible, to match the original topography, and the area will be seeded with an approved BLM mixture to re-establish vegetation.

11. Surface Ownership:

The surface is owned by the U.S. Government and is administered by the BLM. The surface is multiple use with the primary uses of the region for the grazing of livestock and the production of oil and gas. The surface is leased to: Henry McDonald and John D. Brantley, P.O. Box 597, Loving, NM 88256. They will be notified of our intention to drill prior to any activity.

12. Other Information:

- a. The vegetation cover is generally sparse consisting of mesquite, yucca, shinnery oak, sandsage and perennial native range grass. The topsoil is sandy in nature. Wildlife in the area is also sparse consisting of deer, coyotes, rabbits, rodents, reptiles, dove and quail.
- b. There is no permanent or live water in the general proximity of the location.
- c. There are no dwellings within one mile of the proposed well site.
- d. Cultural Resources Examination—This well is located in the Permian Basin PA. Payment to be determined by BLM. This well shares the same pad as the Corral Draw 14-13 Federal #34H, 36H.
- e. Copy of this application has been mailed to SWCA Environmental Consultants, 5647 Jefferson St. NE, Albuquerque, NM 87109. No Potash leases within one mile of surface location.

13. Bond Coverage:

Bond coverage is Individual-NMB000862, Nationwide-ESB00226.

14. Operators Representatives:

The OXY Permian representatives responsible for ensuring compliance of the surface use plan are listed below:

Van Barton
Operations Superintendent
1502 West Commerce Dr.
Carlsbad, NM 88220
Office – 575-628-4111
Cellular – 575-706-7671

Ana Orozco
Asset Manager
P.O. Box 4294
Houston, TX Carlsbad, NM 88220
Office – 713-366-5111
Cellular – 281-216-2461

Jim Wilson
Operation Specialist
P.O. Box 50250
Midland, TX 79710
Cellular – 575-631-2442

Chan Tysor
RMT Lead
P.O. Box 4294
Houston, TX 77210
Office – 713-513-6668
Cellular – 832-564-6454



U.S. Department of the Interior
BUREAU OF LAND MANAGEMENT

PWD Data Report

10/25/2018

Section 1 - General

Would you like to address long-term produced water disposal? NO

Section 2 - Lined Pits

Would you like to utilize Lined Pit PWD options? NO

Produced Water Disposal (PWD) Location:

PWD surface owner:

PWD disturbance (acres):

Lined pit PWD on or off channel:

Lined pit PWD discharge volume (bbl/day):

Lined pit specifications:

Pit liner description:

Pit liner manufacturers information:

Precipitated solids disposal:

Describe precipitated solids disposal:

Precipitated solids disposal permit:

Lined pit precipitated solids disposal schedule:

Lined pit precipitated solids disposal schedule attachment:

Lined pit reclamation description:

Lined pit reclamation attachment:

Leak detection system description:

Leak detection system attachment:

Lined pit Monitor description:

Lined pit Monitor attachment:

Lined pit: do you have a reclamation bond for the pit?

Is the reclamation bond a rider under the BLM bond?

Lined pit bond number:

Lined pit bond amount:

Additional bond information attachment:

Section 3 - Unlined Pits

Would you like to utilize Unlined Pit PWD options? NO

Produced Water Disposal (PWD) Location:

PWD surface owner:

PWD disturbance (acres):

Unlined pit PWD on or off channel:

Unlined pit PWD discharge volume (bbl/day):

Unlined pit specifications:

Precipitated solids disposal:

Describe precipitated solids disposal:

Precipitated solids disposal permit:

Unlined pit precipitated solids disposal schedule:

Unlined pit precipitated solids disposal schedule attachment:

Unlined pit reclamation description:

Unlined pit reclamation attachment:

Unlined pit Monitor description:

Unlined pit Monitor attachment:

Do you propose to put the produced water to beneficial use?

Beneficial use user confirmation:

Estimated depth of the shallowest aquifer (feet):

Does the produced water have an annual average Total Dissolved Solids (TDS) concentration equal to or less than that of the existing water to be protected?

TDS lab results:

Geologic and hydrologic evidence:

State authorization:

Unlined Produced Water Pit Estimated percolation:

Unlined pit: do you have a reclamation bond for the pit?

Is the reclamation bond a rider under the BLM bond?

Unlined pit bond number:

Unlined pit bond amount:

Additional bond information attachment:

Section 4 - Injection

Would you like to utilize Injection PWD options? NO

Produced Water Disposal (PWD) Location:

PWD surface owner:

PWD disturbance (acres):

Injection PWD discharge volume (bbl/day):

Injection well mineral owner:

Injection well type:

Injection well number:

Injection well name:

Assigned injection well API number?

Injection well API number:

Injection well new surface disturbance (acres):

Minerals protection information:

Mineral protection attachment:

Underground Injection Control (UIC) Permit?

UIC Permit attachment:

Section 5 - Surface Discharge

Would you like to utilize Surface Discharge PWD options? NO

Produced Water Disposal (PWD) Location:

PWD surface owner:

PWD disturbance (acres):

Surface discharge PWD discharge volume (bbl/day):

Surface Discharge NPDES Permit?

Surface Discharge NPDES Permit attachment:

Surface Discharge site facilities information:

Surface discharge site facilities map:

Section 6 - Other

Would you like to utilize Other PWD options? NO

Produced Water Disposal (PWD) Location:

PWD surface owner:

PWD disturbance (acres):

Other PWD discharge volume (bbl/day):

Other PWD type description:

Other PWD type attachment:

Have other regulatory requirements been met?

Other regulatory requirements attachment:



U.S. Department of the Interior
BUREAU OF LAND MANAGEMENT

Bond Info Data Report

10/25/2018

Bond Information

Federal/Indian APD: FED

BLM Bond number: ESB000226

BIA Bond number:

Do you have a reclamation bond? NO

Is the reclamation bond a rider under the BLM bond?

Is the reclamation bond BLM or Forest Service?

BLM reclamation bond number:

Forest Service reclamation bond number:

Forest Service reclamation bond attachment:

Reclamation bond number:

Reclamation bond amount:

Reclamation bond rider amount:

Additional reclamation bond information attachment: