

1625 N French Dr., Hobbs, NM 88240  
 Phone: (575) 393-6161 Fax: (575) 393-0720  
 District II  
 811 S First St., Artesia, NM 88210  
 Phone: (575) 748-1283 Fax: (575) 748-9720  
 District III  
 1000 Rio Brazos Road, Aztec, NM 87410  
 Phone: (505) 334-6178 Fax: (505) 334-6170  
 District IV  
 1220 S St. Francis Dr., Santa Fe, NM 87505  
 Phone: (505) 476-3460 Fax: (505) 476-3462

State of New Mexico  
 Energy Minerals and Natural Resources

NM OIL CONSERVATION  
 ARTESIA DISTRICT Form C-101  
 Revised July 18, 2013

Oil Conservation Division  
 1220 South St. Francis Dr.  
 Santa Fe, NM 87505

NOV 07 2018 AMENDED Report

RECEIVED

APPLICATION FOR PERMIT TO DRILL, RE-ENTER, DEEPEN, PLUGBACK, OR ADD A ZONE

Operator Name and Address Lime Rock Resources II-A, L P 1111 Bagby Street, Suite 4600 Houston, Texas 77002		OGRID Number 277558
Property Code 322873 315992		API Number 30-015- 45444
Property Name Choate-Davis 13 State		Well No #3

7 Surface Location

UL - Lot	Section	Township	Range	Lot Idn	Feet From	N/S Line	Feet From	E/W Line	County
D	13	18S	27E		660	N	600	W	Eddy

8 Proposed Bottom Hole Location

UL - Lot	Section	Township	Range	Lot Idn	Feet From	N/S Line	Feet From	E/W Line	County
D	13	18S	27E		660	N	600	W	Eddy

9 Pool Information

Wolfcamp/Cisco	97967
----------------	-------

Additional Well Information

Work Type N	Well Type S	Cable/Rotary R	Lease Type S	Ground Level Elevation 3556.7
Multiple N	Proposed Depth 8700' MD / 8700' TVD	Formation ABO/Wolfcamp / Cisco	Contractor United Drilling, Inc	Spud Date After 1/1/2019
Depth to Ground Water: 40 Ft		Distance from nearest fresh water well: 1501 Miles		Distance from nearest surface water: 9240 Miles

☒ We will be using a closed-loop system in lieu of lined pits

19 Proposed Casing and Cement Program

Type	Hole Size	Casing Size	Casing Weight/ft	Setting Depth	Sacks of Cement	Estimated TOC
Conductor	26"	20"	91.5	40	40	Surface
Surface	17-1/2"	13-3/8"	48	300	350	Surface
Intermediate	12-1/4"	9-5/8"	36	2800	845	Surface
Production	8 3/4"	7"	26	7530	1250	Surface

Casing/Cement Program: Additional Comments

8 3/4" Open Hole 7530' - 8700'

Proposed Blowout Prevention Program

Type	Working Pressure	Test Pressure	Manufacturer
XLT 11"	5000	2000	National Varco

I hereby certify that the information given above is true and complete to the best of my knowledge and belief.

I further certify that I have complied with 19.15.14.9 (A) NMAC ☐ and/or 19.15.14.9 (B) NMAC 0, if applicable. ☒

Signature: *Eric P. McClusky*  
 Printed Name: Eric McClusky

Title: Operations Engineer

E-mail Address: emcclusky@limerockresources.com

Date: 11/5/2018

Phone: 713-360-5714

OIL CONSERVATION DIVISION

Approved By:

*Raymond W. Padany*

Title: *Geologist*

Approved Date: *11-15-18*

Expiration Date: *11-15-20*

Conditions of Approval Attached *Approved C108*

**NM OIL CONSERVATION**  
ARTESIA DISTRICT

NOV 07 2018

Form C-102

Revised August 1, 2011

District I  
1625 N French Dr., Hobbs, NM 88240  
Phone: (575) 393-6161 Fax: (575) 393-0720  
District II  
811 S. First St., Artesia, NM 88210  
Phone: (575) 748-1283 Fax: (575) 748-9720  
District III  
1000 Rio Bruces Road, Aztec, NM 87410  
Phone: (505) 334-6178 Fax: (505) 334-6170  
District IV  
1220 S. St. Francis Dr., Santa Fe, NM 87505  
Phone: (505) 476-3460 Fax: (505) 476-3462

State of New Mexico  
Energy, Minerals & Natural Resources Department  
**OIL CONSERVATION DIVISION**  
1220 South St. Francis Dr.  
Santa Fe, NM 87505

RECEIVED

Submit one copy to appropriate

District Office

☐ AMENDED REPORT

**WELL LOCATION AND ACREAGE DEDICATION PLAT**

'API Number <b>30-015-45444</b>	'Pool Code <b>97967</b>	'Pool Name <b>SWD; Abo-wolfcamp-cisco</b>
'Property Code <b>322873</b>	'Property Name <b>CHOATE DAVIS 13 STATE</b>	'Well Number <b>3</b>
'OGRID No. <b>277558</b>	'Operator Name <b>LIME ROCK RESOURCES II-A, L.P.</b>	'Elevation <b>3556.7</b>

**" Surface Location**

UL or lot no.	Section	Township	Range	Lot Idn	Feet from the	North/South line	Feet from the	East/West line	County
<b>D</b>	<b>13</b>	<b>18 S</b>	<b>27 E</b>		<b>660</b>	<b>NORTH</b>	<b>600</b>	<b>WEST</b>	<b>EDDY</b>

**" Bottom Hole Location If Different From Surface**

UL or lot no.	Section	Township	Range	Lot Idn	Feet from the	North/South line	Feet from the	East/West line	County

" Dedicated Acres	" Joint or Infill	" Consolidation Code	" Order No.

No allowable will be assigned to this completion until all interests have been consolidated or a non-standard unit has been approved by the division.

<p>S89°05'57"E 2644.96 FT</p> <p>600'</p> <p>SURFACE LOCATION</p> <p>NW CORNER SEC. 13 LAT. = 32.7546961°N LONG. = 104.2407488°W NMSP EAST (FT) N = 638302.74 E = 569800.03</p> <p>W/4 CORNER SEC. 13 LAT. = 32.7474080°N LONG. = 104.2406934°W NMSP EAST (FT) N = 635651.27 E = 569819.40</p> <p>SW CORNER SEC. 13 LAT. = 32.7401217°N LONG. = 104.2406352°W NMSP EAST (FT) N = 633000.45 E = 569839.61</p> <p>N89°22'59"W 2625.57 FT</p>		<p>S89°09'08"E 2644.78 FT</p> <p>N/4 CORNER SEC. 13 LAT. = 32.7545752°N LONG. = 104.2321486°W NMSP EAST (FT) N = 638261.17 E = 572443.97</p> <p>CHOATE DAVIS 13 STATE 3 ELEV. = 3556.7' LAT. = 32.7528547°N (NAD83) LONG. = 104.2387836°W NMSP EAST (FT) N = 637633.33 E = 570404.80</p> <p>NE CORNER SEC. 13 LAT. = 32.7544604°N LONG. = 104.2235488°W NMSP EAST (FT) N = 638222.04 E = 575087.78</p> <p>E/4 CORNER SEC. 13 LAT. = 32.7472044°N LONG. = 104.2235492°W NMSP EAST (FT) N = 635582.23 E = 575030.41</p> <p>S00°03'26"E 2640.50 FT</p>		<p><b>" OPERATOR CERTIFICATION</b></p> <p>I hereby certify that the information contained herein is true and complete to the best of my knowledge and belief, and that this organization either owns a working interest or undivided mineral interest in the land including the proposed bottom hole location or has a right to drill this well at this location pursuant to a contract with an owner of such a mineral or working interest, or to a voluntary pooling agreement or a compulsory pooling order heretofore entered by the division.</p> <p>Signature: <i>Eric P. McCloskey</i> 11/5/18 Date:  Printed Name: <i>Eric McCloskey</i> E-mail Address: <i>emcclsky@limerockresources.com</i></p>
<p>NOTE: LATITUDE AND LONGITUDE COORDINATES ARE SHOWN USING THE NORTH AMERICAN DATUM OF 1983 (NAD83). LISTED NEW MEXICO STATE PLANE EAST COORDINATES ARE GRID (NAD83). BASIS OF BEARING AND DISTANCES USED ARE NEW MEXICO STATE PLANE EAST COORDINATES MODIFIED TO THE SURFACE.</p>		<p><b>" SURVEYOR CERTIFICATION</b></p> <p>I hereby certify that the well location shown on this plat was plotted from field notes of actual surveys made by me or under my supervision, and that the same is true and correct to the best of my belief.</p> <p>OCTOBER 1, 2018 Date of Survey JARAMILLO Surveyor Certificate Number: <i>PERMISSION JARAMILLO, PLS 12797</i> SURVEY NO. 6376</p>		

**SECTION 13, TOWNSHIP 18 SOUTH, RANGE 27 EAST, N.M.P.M.  
EDDY COUNTY, STATE OF NEW MEXICO  
SITE MAP**

NOTE: LATITUDE AND LONGITUDE COORDINATES ARE SHOWN USING THE NORTH AMERICAN DATUM OF 1983 (NAD83). LISTED NEW MEXICO STATE PLANE EAST COORDINATES ARE GRID (NAD83). BASIS OF BEARING AND DISTANCES USED ARE NEW MEXICO STATE PLANE EAST COORDINATES MODIFIED TO THE SURFACE.

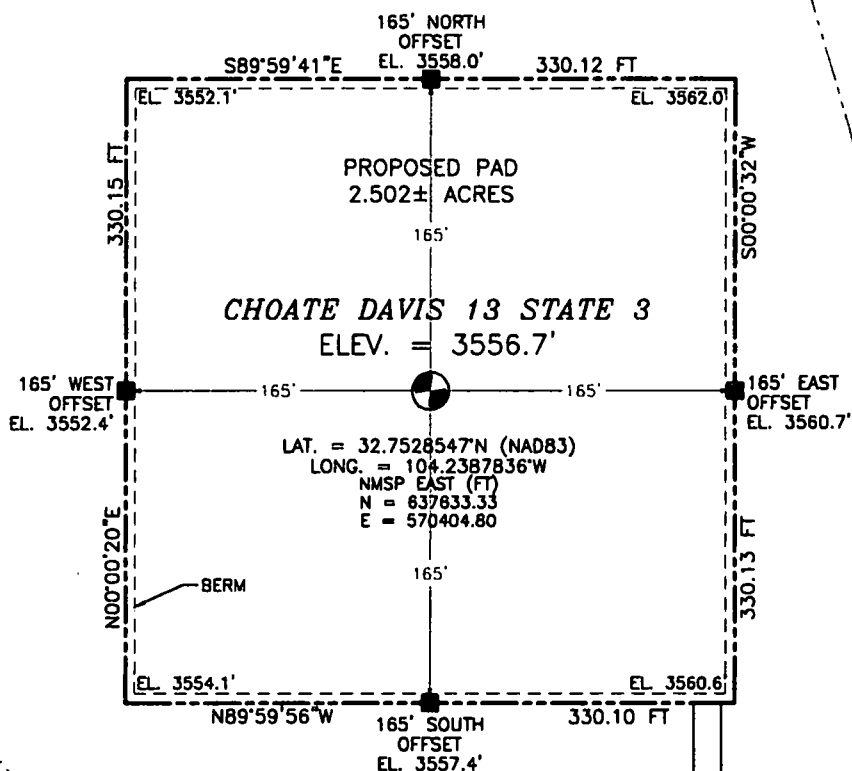

ROVER OPERATING  
ARTESIA STATE  
UNIT 802

010 50 100 200  
SCALE 1" = 100'

**DIRECTIONS TO LOCATION**

FROM CR. 206 (ILLINOIS CAMP) & CR. 234 (OIL CENTER) GO NORTH ON CR. 206 0.7 MILE, TURN LEFT ON CALICHE ROAD AND GO WEST 2.1 MILES, TURN RIGHT AND GO NORTH 0.75 MILE, TURN RIGHT AND GO NORTHEAST 0.24 MILE TO A ROAD SURVEY AND FOLLOW FLAGS NORTH 228' TO THE SOUTHEAST PAD CORNER FOR THIS LOCATION.

**LIME ROCK RESOURCES II-A, L.P.**  
**CHOATE DAVIS 13 STATE 3**  
LOCATED 660 FT. FROM THE NORTH LINE  
AND 600 FT. FROM THE WEST LINE OF  
SECTION 13, TOWNSHIP 18 SOUTH,  
RANGE 27 EAST, N.M.P.M.  
EDDY COUNTY, STATE OF NEW MEXICO

OCTOBER 1, 2018

SURVEY NO. 6576

**MADRON SURVEYING, INC.** 301 SOUTH CANAL (575) 234-3341 **CARLSBAD, NEW MEXICO**

SECTION 13, TOWNSHIP 18 SOUTH, RANGE 27 EAST, N.M.P.M.  
 EDDY COUNTY, STATE OF NEW MEXICO  
 LOCATION VERIFICATION MAP

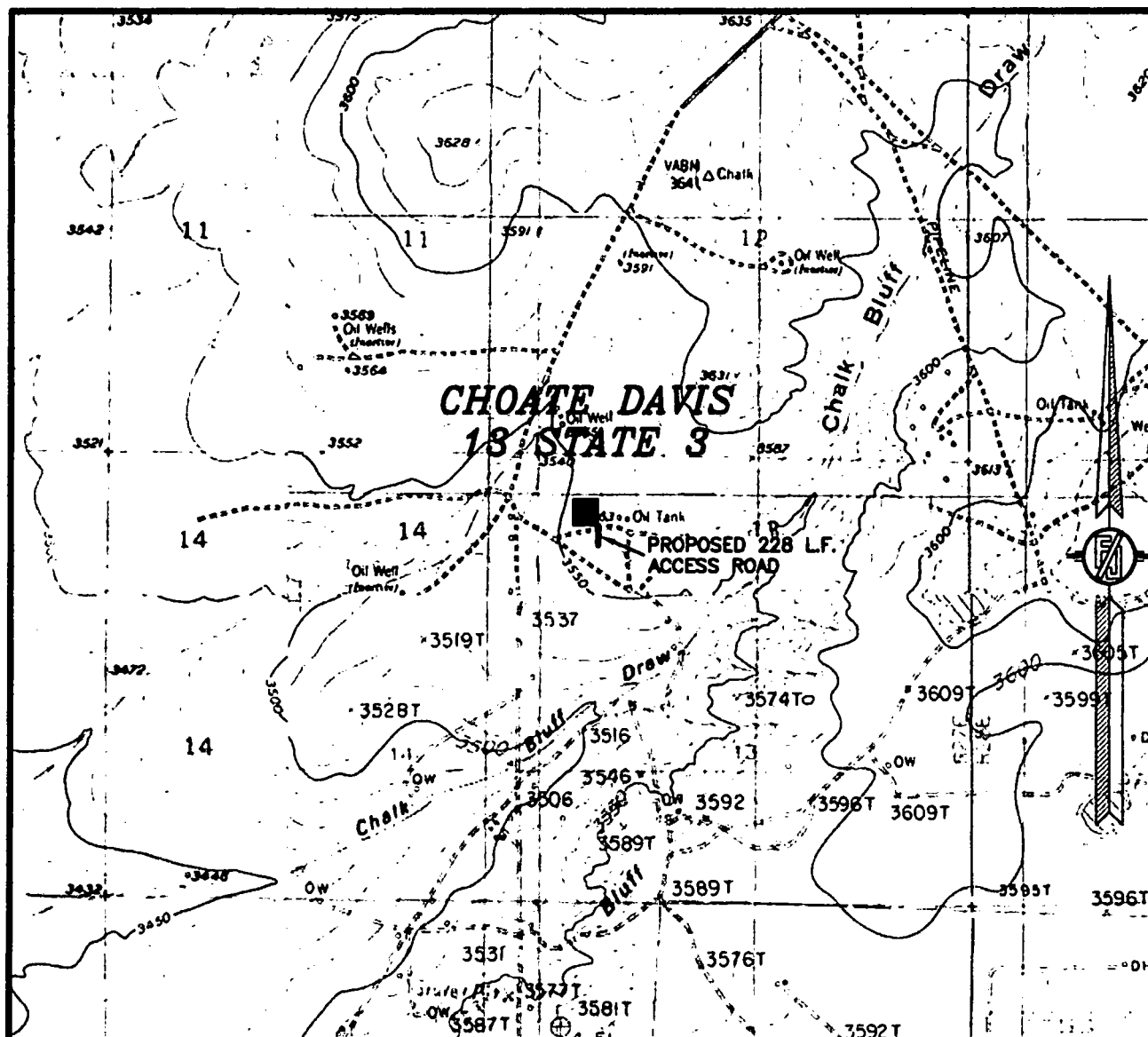

USGS QUAD MAP:  
 RED LAKE

NOT TO SCALE

LIME ROCK RESOURCES II-A, L.P.  
 CHOATE DAVIS 13 STATE 3  
 LOCATED 660 FT. FROM THE NORTH LINE  
 AND 600 FT. FROM THE WEST LINE OF  
 SECTION 13, TOWNSHIP 18 SOUTH,  
 RANGE 27 EAST, N.M.P.M.  
 EDDY COUNTY, STATE OF NEW MEXICO

OCTOBER 1, 2018

SURVEY NO. 6576

MADRON SURVEYING, INC. 301 SOUTH CANAL (575) 234-3341 CARLSBAD, NEW MEXICO

SECTION 13, TOWNSHIP 18 SOUTH, RANGE 27 EAST, N.M.P.M.  
EDDY COUNTY, STATE OF NEW MEXICO  
**VICINITY MAP**

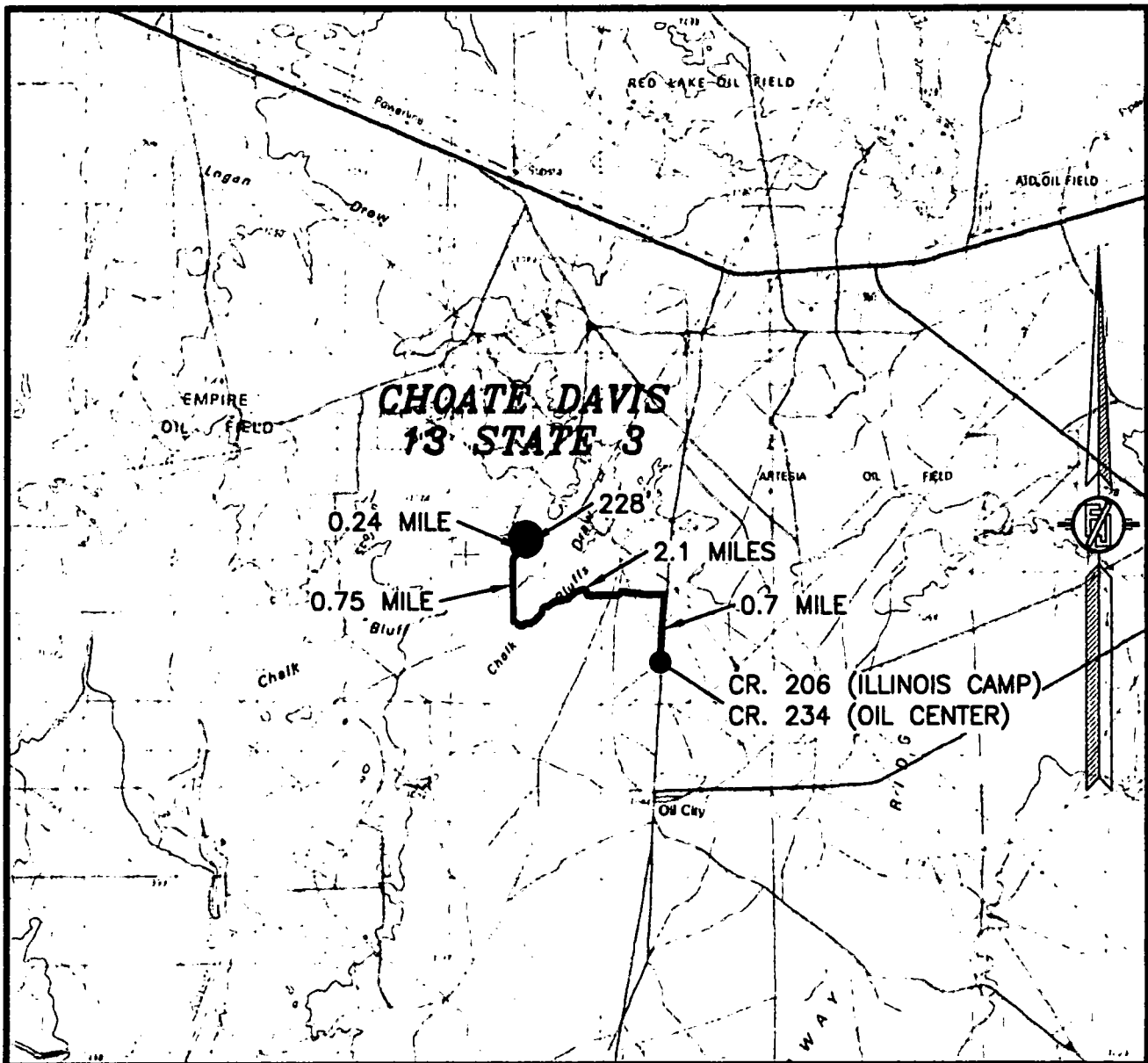

DISTANCES IN MILES

NOT TO SCALE

**DIRECTIONS TO LOCATION**

FROM CR. 206 (ILLINOIS CAMP) & CR. 234 (OIL CENTER) GO NORTH ON CR. 206 0.7 MILE, TURN LEFT ON CALICHE ROAD AND GO WEST 2.1 MILES, TURN RIGHT AND GO NORTH 0.75 MILE, TURN RIGHT AND GO NORTHEAST 0.24 MILE TO A ROAD SURVEY AND FOLLOW FLAGS NORTH 228' TO THE SOUTHEAST PAD CORNER FOR THIS LOCATION.

**LIME ROCK RESOURCES II-A, L.P.**  
**CHOATE DAVIS 13 STATE 3**  
LOCATED 660 FT. FROM THE NORTH LINE  
AND 600 FT. FROM THE WEST LINE OF  
SECTION 13, TOWNSHIP 18 SOUTH,  
RANGE 27 EAST, N.M.P.M.  
EDDY COUNTY, STATE OF NEW MEXICO

OCTOBER 1, 2018

MADRON SURVEYING, INC. 301 SOUTH CANAL (575) 234-3341 CARLSBAD, NEW MEXICO

SURVEY NO. 6576

SECTION 13, TOWNSHIP 18 SOUTH, RANGE 27 EAST, N.M.P.M.  
EDDY COUNTY, STATE OF NEW MEXICO  
**AERIAL PHOTO**

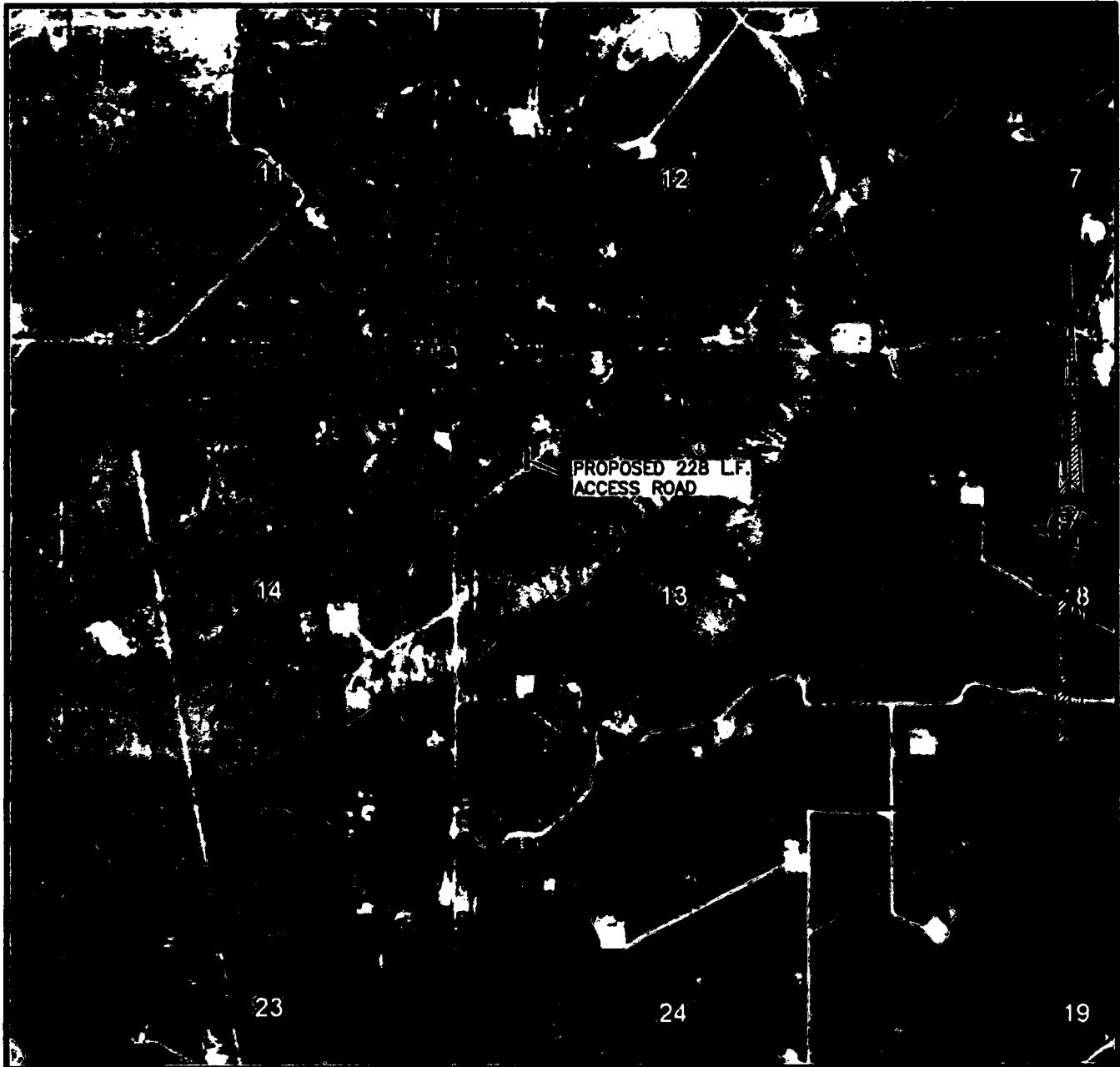

NOT TO SCALE  
AERIAL PHOTO:  
GOOGLE EARTH  
MAR. 2018

**LIME ROCK RESOURCES II-A, L.P.**  
**CHOATE DAVIS 13 STATE 3**  
LOCATED 660 FT. FROM THE NORTH LINE  
AND 600 FT. FROM THE WEST LINE OF  
SECTION 13, TOWNSHIP 18 SOUTH,  
RANGE 27 EAST, N.M.P.M.  
EDDY COUNTY, STATE OF NEW MEXICO

OCTOBER 1, 2018

SURVEY NO. 6576

MADRON SURVEYING, INC. 101 SOUTH CANAL (575) 234-3341 CARLSBAD, NEW MEXICO

SECTION 13, TOWNSHIP 18 SOUTH, RANGE 27 EAST, N.M.P.M.  
EDDY COUNTY, STATE OF NEW MEXICO  
AERIAL ACCESS ROUTE MAP



NOT TO SCALE  
AERIAL PHOTO:  
GOOGLE EARTH  
MAR. 2016

**LIME ROCK RESOURCES II-A, L.P.**  
**CHOATE DAVIS 13 STATE 3**  
LOCATED 660 FT. FROM THE NORTH LINE  
AND 600 FT. FROM THE WEST LINE OF  
SECTION 13, TOWNSHIP 18 SOUTH,  
RANGE 27 EAST, N.M.P.M.  
EDDY COUNTY, STATE OF NEW MEXICO

OCTOBER 1, 2018

SURVEY NO. 6576

MADRON SURVEYING, INC. 301 SOUTH CANAL (575) 734-3341 CARLSBAD, NEW MEXICO

**FLOWLINE PLAT**  
**FOUR-SDR7 4" POLY PRODUCED WATER SURFACE LINES**  
**FROM CHOATE DAVIS 13 STATE 3 TO CHOATE DAVIS 14 STATE SWD 1**

**LIME ROCK RESOURCES II-A, L.P.**  
**CENTERLINE SURVEY OF A PIPELINE CROSSING**  
**SECTION 13, TOWNSHIP 18 SOUTH, RANGE 27 EAST, N.M.P.M.**  
**EDDY COUNTY, STATE OF NEW MEXICO**  
**OCTOBER 1, 2018**

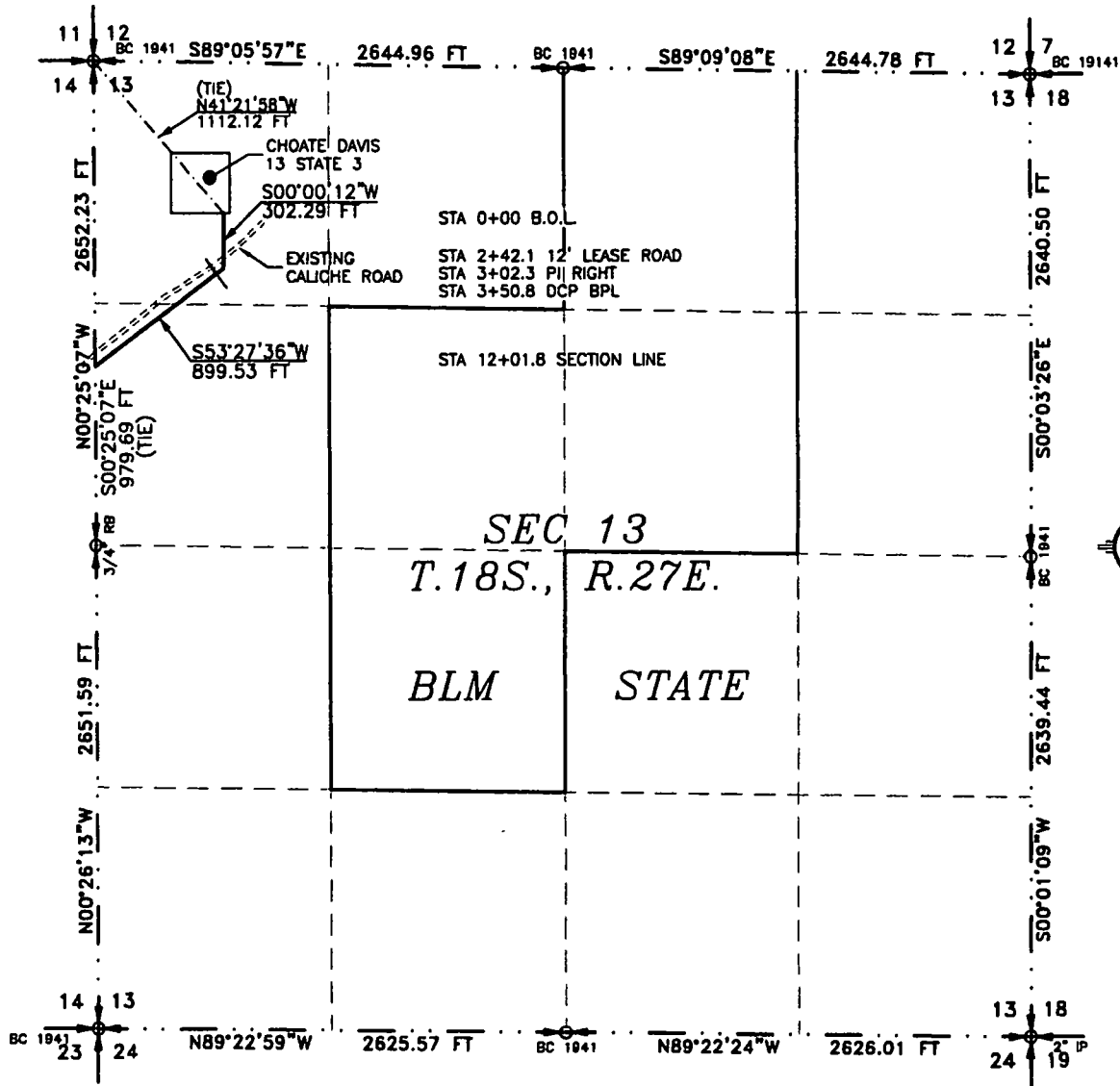

SEE NEXT SHEET (1-6) FOR DESCRIPTION

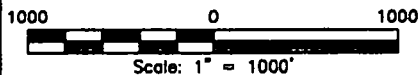

**GENERAL NOTES**

- 1.) THE INTENT OF THIS ROUTE SURVEY IS TO ACQUIRE AN EASEMENT.
- 2.) BASIS OF BEARING AND DISTANCE IS NMSP EAST (NAD83) MODIFIED TO SURFACE COORDINATES. NAD 83 (FEET) AND NAVD 88 (FEET) COORDINATE SYSTEMS USED IN THE SURVEY.

**SHEET: 1-6**

**MADRON SURVEYING, INC.**

**SURVEYOR CERTIFICATE**

I, FILMON F. JARAMILLO, A NEW MEXICO PROFESSIONAL SURVEYOR NO. 12797, HEREBY CERTIFY THAT I HAVE CONDUCTED AND AM RESPONSIBLE FOR THIS SURVEY, THAT THIS SURVEY IS TRUE AND CORRECT TO THE BEST OF MY KNOWLEDGE AND BELIEF, AND THAT THIS SURVEY AND PLAT MEET THE MINIMUM STANDARDS FOR LAND SURVEYING IN THE STATE OF NEW MEXICO.

IN WITNESS WHEREOF, THIS CERTIFICATE IS EXECUTED AT CARLSBAD, NEW MEXICO, THIS 12 DAY OF OCTOBER 2018

FILMON F. JARAMILLO  
NEW MEXICO PROFESSIONAL SURVEYOR NO. 12797  
301 SOUTH CANAL  
CARLSBAD, NEW MEXICO 88220  
Phone (575) 234-3341

MADRON SURVEYING, INC.  
301 SOUTH CANAL  
CARLSBAD, NEW MEXICO 88220  
Phone (575) 234-3341

**SURVEY NO. 6576**

**CARLSBAD, NEW MEXICO**



**FLOWLINE PLAT**  
**FOUR-SDR7 4" POLY PRODUCED WATER SURFACE LINES**  
**FROM CHOATE DAVIS 13 STATE 3 TO CHOATE DAVIS 14 STATE SWD 1**

**LIME ROCK RESOURCES II-A, L.P.**  
**CENTERLINE SURVEY OF A PIPELINE CROSSING**  
**SECTION 13, TOWNSHIP 18 SOUTH, RANGE 27 EAST, N.M.P.M.**  
**EDDY COUNTY, STATE OF NEW MEXICO**  
**OCTOBER 1, 2018**

**DESCRIPTION**

A STRIP OF LAND 30 FEET WIDE CROSSING STATE OF NEW MEXICO LAND IN SECTION 13, TOWNSHIP 18 SOUTH, RANGE 27 EAST, N.M.P.M., EDDY COUNTY, STATE OF NEW MEXICO AND BEING 15 FEET EACH SIDE OF THE FOLLOWING DESCRIBED CENTERLINE SURVEY:

BEGINNING AT A POINT WITHIN THE NW/4 NW/4 OF SAID SECTION 13, TOWNSHIP 18 SOUTH, RANGE 27 EAST, N.M.P.M., WHENCE THE NORTHWEST CORNER OF SAID SECTION 13, TOWNSHIP 18 SOUTH, RANGE 27 EAST, N.M.P.M. BEARS N41°21'58"W, A DISTANCE OF 1112.12 FEET;  
THENCE S00°00'12"W A DISTANCE OF 302.29 FEET TO AN ANGLE POINT OF THE LINE HEREIN DESCRIBED;  
THENCE S53°27'36"W A DISTANCE OF 899.53 FEET THE TERMINUS OF THIS CENTERLINE SURVEY, WHENCE THE WEST QUARTER CORNER OF SAID SECTION 13, TOWNSHIP 18 SOUTH, RANGE 27 EAST, N.M.P.M. BEARS S00°25'07"E, A DISTANCE OF 979.69 FEET;

SAID STRIP OF LAND BEING 1201.82 FEET OR 72.84 RODS IN LENGTH, CONTAINING 0.828 ACRES MORE OR LESS AND BEING ALLOCATED BY FORTIES AS FOLLOWS:

NW/4 NW/4	630.96 L.F.	38.24 RODS	0.435 ACRES
SW/4 NW/4	570.86 L.F.	34.60 RODS	0.393 ACRES

**GENERAL NOTES**

- 1.) THE INTENT OF THIS ROUTE SURVEY IS TO ACQUIRE AN EASEMENT.
- 2.) BASIS OF BEARING AND DISTANCE IS NMSP EAST (NAD83) MODIFIED TO SURFACE COORDINATES. NAD 83 (FEET) AND NAVD 88 (FEET) COORDINATE SYSTEMS USED IN THE SURVEY.

**SHEET: 2-6**

**MADRON SURVEYING, INC.** 301 SOUTH CANAL (575) 234-3341 **CARLSBAD, NEW MEXICO**

**SURVEYOR CERTIFICATE**

I, FILMON F. JARAMILLO, A NEW MEXICO PROFESSIONAL SURVEYOR NO. 12797, HEREBY CERTIFY THAT I HAVE CONDUCTED AND AM RESPONSIBLE FOR THIS SURVEY, THAT THIS SURVEY IS TRUE AND CORRECT TO THE BEST OF MY KNOWLEDGE AND BELIEF, AND THAT THIS SURVEY AND PLAT MEET THE MINIMUM STANDARDS FOR LAND SURVEYING IN THE STATE OF NEW MEXICO.

IN WITNESS WHEREOF, THIS CERTIFICATE IS EXECUTED AT CARLSBAD, NEW MEXICO THIS 1 DAY OF OCTOBER 2018

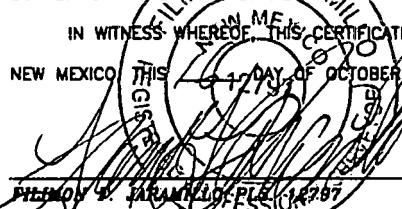
  
FILMON F. JARAMILLO, PROFESSIONAL SURVEYOR NO. 12797

MADRON SURVEYING, INC.  
301 SOUTH CANAL  
CARLSBAD, NEW MEXICO 88220  
Phone (575) 234-3341

**SURVEY NO. 6576**

**FLOWLINE PLAT**  
**FOUR-SDR7 4" POLY PRODUCED WATER SURFACE LINES**  
**FROM CHOATE DAVIS 13 STATE 3 TO CHOATE DAVIS 14 STATE SWD 1**

**LIME ROCK RESOURCES II-A, L.P.**  
**CENTERLINE SURVEY OF A PIPELINE CROSSING**  
**SECTION 14, TOWNSHIP 18 SOUTH, RANGE 27 EAST, N.M.P.M.**  
**EDDY COUNTY, STATE OF NEW MEXICO**  
**OCTOBER 1, 2018**

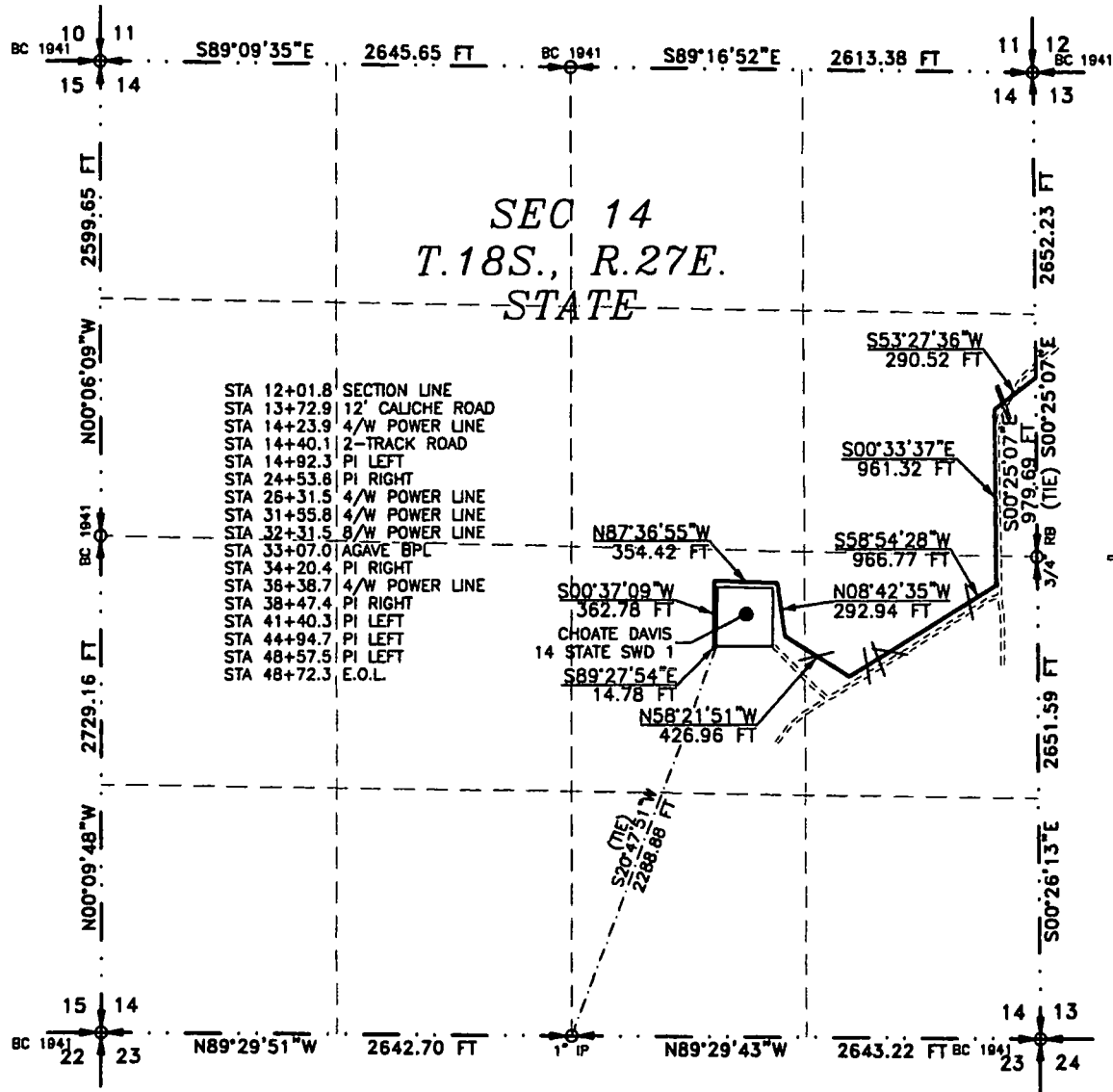

SEE NEXT SHEET (4-6) FOR DESCRIPTION

**SURVEYOR CERTIFICATE**

I, FILMON F. JARAMILLO, A NEW MEXICO PROFESSIONAL SURVEYOR NO. 12797, HEREBY CERTIFY THAT I HAVE CONDUCTED AND AM RESPONSIBLE FOR THIS SURVEY, THAT THIS SURVEY IS TRUE AND CORRECT TO THE BEST OF MY KNOWLEDGE AND BELIEF, AND THAT THIS SURVEY AND PLAT MEET THE MINIMUM STANDARDS FOR LAND SURVEYING IN THE STATE OF NEW MEXICO.

IN WITNESS WHEREOF, THIS CERTIFICATE IS EXECUTED AT CARLSBAD, NEW MEXICO, THIS 12<sup>TH</sup> DAY OF OCTOBER 2018

FILMON F. JARAMILLO, PLS. 12797  
301 SOUTH CANAL  
(575) 234-3341

MADRON SURVEYING, INC.  
301 SOUTH CANAL  
CARLSBAD, NEW MEXICO 88220  
Phone (575) 234-3341

**GENERAL NOTES**

- 1.) THE INTENT OF THIS ROUTE SURVEY IS TO ACQUIRE AN EASEMENT.
- 2.) BASIS OF BEARING AND DISTANCE IS NMSP EAST (NAD83) MODIFIED TO SURFACE COORDINATES. NAD 83 (FEET) AND NAVD 88 (FEET) COORDINATE SYSTEMS USED IN THE SURVEY.

**SHEET: 3-6**

**MADRON SURVEYING, INC. CARLSBAD, NEW MEXICO**

**SURVEY NO. 6576**

## FLOWLINE PLAT

FOUR-SDR7 4" POLY PRODUCED WATER SURFACE LINES  
FROM CHOATE DAVIS 13 STATE 3 TO CHOATE DAVIS 14 STATE SWD 1

**LIME ROCK RESOURCES II-A, L.P.**  
**CENTERLINE SURVEY OF A PIPELINE CROSSING**  
**SECTION 14, TOWNSHIP 18 SOUTH, RANGE 27 EAST, N.M.P.M.**  
**EDDY COUNTY, STATE OF NEW MEXICO**  
**OCTOBER 1, 2018**

### DESCRIPTION

A STRIP OF LAND 30 FEET WIDE CROSSING STATE OF NEW MEXICO LAND IN SECTION 14, TOWNSHIP 18 SOUTH, RANGE 27 EAST, N.M.P.M., EDDY COUNTY, STATE OF NEW MEXICO AND BEING 15 FEET EACH SIDE OF THE FOLLOWING DESCRIBED CENTERLINE SURVEY:

BEGINNING AT A POINT WITHIN THE SE/4 NE/4 OF SAID SECTION 14, TOWNSHIP 18 SOUTH, RANGE 27 EAST, N.M.P.M., WHENCE THE EAST QUARTER CORNER OF SAID SECTION 14, TOWNSHIP 18 SOUTH, RANGE 27 EAST, N.M.P.M. BEARS S00°25'07"E, A DISTANCE OF 979.69 FEET;  
THENCE S53°27'36"W A DISTANCE OF 290.52 FEET TO AN ANGLE POINT OF THE LINE HEREIN DESCRIBED;  
THENCE S00°33'37"E A DISTANCE OF 961.32 FEET TO AN ANGLE POINT OF THE LINE HEREIN DESCRIBED;  
THENCE S58°54'28"W A DISTANCE OF 966.77 FEET TO AN ANGLE POINT OF THE LINE HEREIN DESCRIBED;  
THENCE N58°21'51"W A DISTANCE OF 426.96 FEET TO AN ANGLE POINT OF THE LINE HEREIN DESCRIBED;  
THENCE N08°42'35"W A DISTANCE OF 292.94 FEET TO AN ANGLE POINT OF THE LINE HEREIN DESCRIBED;  
THENCE N87°36'55"W A DISTANCE OF 354.42 FEET TO AN ANGLE POINT OF THE LINE HEREIN DESCRIBED;  
THENCE S00°37'09"W A DISTANCE OF 362.78 FEET TO AN ANGLE POINT OF THE LINE HEREIN DESCRIBED;  
THENCE S89°27'54"E A DISTANCE OF 14.78 FEET THE TERMINUS OF THIS CENTERLINE SURVEY, WHENCE THE SOUTH QUARTER CORNER OF SAID SECTION 14, TOWNSHIP 18 SOUTH, RANGE 27 EAST, N.M.P.M. BEARS S20°47'51"W, A DISTANCE OF 2288.88 FEET;

SAID STRIP OF LAND BEING 3670.51 FEET OR 222.46 RODS IN LENGTH, CONTAINING 2.528 ACRES MORE OR LESS AND BEING ALLOCATED BY FORTIES AS FOLLOWS:

SE/4 NE/4	1091.77 L.F.	66.17 RODS	0.752 ACRES
NE/4 SE/4	1423.08 L.F.	86.25 RODS	0.980 ACRES
NW/4 SE/4	1155.66 L.F.	70.04 RODS	0.796 ACRES

### SURVEYOR CERTIFICATE

I, FILMON F. JARAMILLO, A NEW MEXICO PROFESSIONAL SURVEYOR NO. 12797, HEREBY CERTIFY THAT I HAVE CONDUCTED AND AM RESPONSIBLE FOR THIS SURVEY, THAT THIS SURVEY IS TRUE AND CORRECT TO THE BEST OF MY KNOWLEDGE AND BELIEF, AND THAT THIS SURVEY AND PLAT MEET THE MINIMUM STANDARDS FOR LAND SURVEYING IN THE STATE OF NEW MEXICO.

IN WITNESS WHEREOF, THIS CERTIFICATE IS EXECUTED AT CARLSBAD, NEW MEXICO, THIS 10 DAY OF OCTOBER 2018

### GENERAL NOTES

- 1.) THE INTENT OF THIS ROUTE SURVEY IS TO ACQUIRE AN EASEMENT.
- 2.) BASIS OF BEARING AND DISTANCE IS NMSP EAST (NAD83) MODIFIED TO SURFACE COORDINATES. NAD 83 (FEET) AND NAVD 88 (FEET) COORDINATE SYSTEMS USED IN THE SURVEY.

SHEET: 4-6

MADRON SURVEYING, INC. 301 SOUTH CANAL CARLSBAD, NEW MEXICO (575) 234-3341

MADRON SURVEYING, INC.  
301 SOUTH CANAL  
CARLSBAD, NEW MEXICO 88220  
Phone (575) 234-3341

SURVEY NO. 6576

**FLOWLINE PLAT**

FOUR-SDR7 4" POLY PRODUCED WATER SURFACE LINES  
FROM CHOATE DAVIS 13 STATE 3 TO CHOATE DAVIS 14 STATE SWD 1

**LIME ROCK RESOURCES II-A, L.P.**

CENTERLINE SURVEY OF A PIPELINE CROSSING

SECTIONS 13 & 14, TOWNSHIP 18 SOUTH, RANGE 27 EAST, N.M.P.M.

EDDY COUNTY, STATE OF NEW MEXICO

OCTOBER 1, 2018

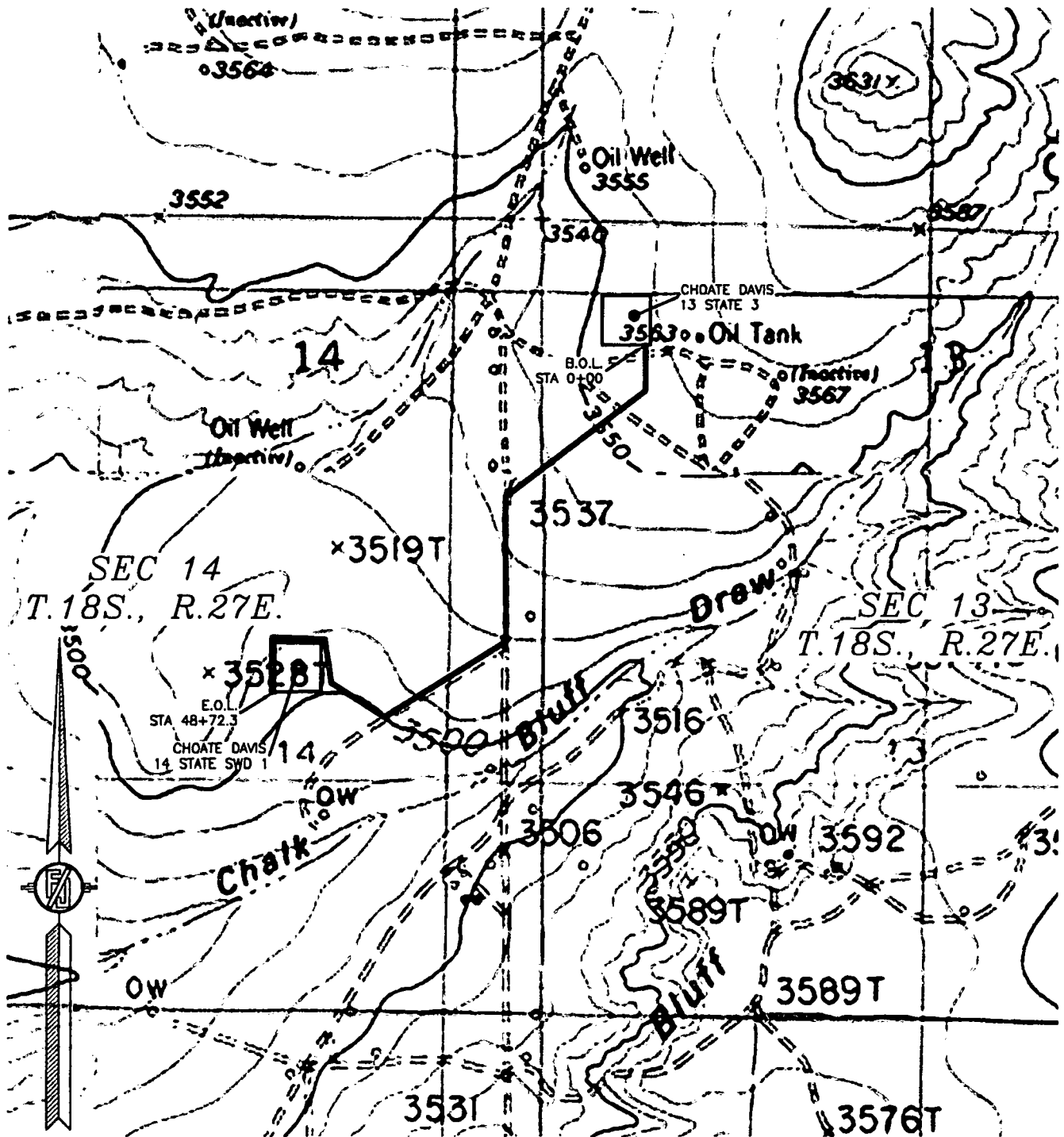

**FLOWLINE PLAT**

**FOUR-SDR7 4" POLY PRODUCED WATER SURFACE LINES  
FROM CHOATE DAVIS 13 STATE 3 TO CHOATE DAVIS 14 STATE SWD 1**

**LIME ROCK RESOURCES II-A, L.P.**

**CENTERLINE SURVEY OF A PIPELINE CROSSING**

**SECTIONS 13 & 14, TOWNSHIP 18 SOUTH, RANGE 27 EAST, N.M.P.M.**

**EDDY COUNTY, STATE OF NEW MEXICO**

**OCTOBER 1, 2018**

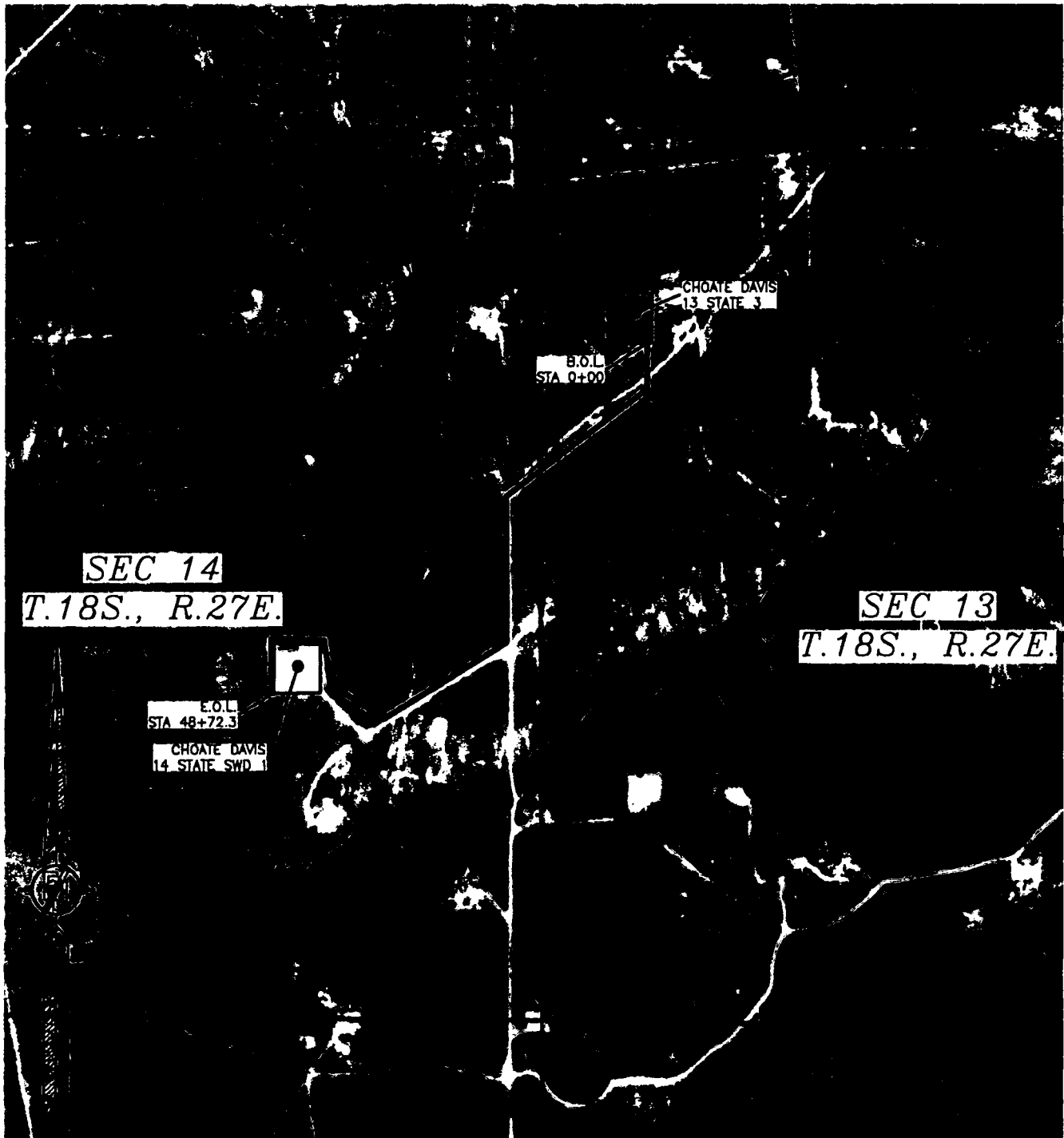

# CHOATE DAVIS 13 STATE SWD #3

## Proposed new SWD Well

Abo, Wolfcamp, & Cisco

(D) Section 13, T-18-S, R-27-E, Eddy County, NM

Today's Date: 10/19/18

Lat N 32.7528547 / Long W 104.2387836

Elevation: 3557' GL

7 Rivers @ 405'  
Queen @ 1000'  
San Andres @ 1810'

Glorieta @ 3425'  
Yeso @ 3620'

Abo @ 5055'

Wolfcamp @ 6500'

Cisco @ 7530'

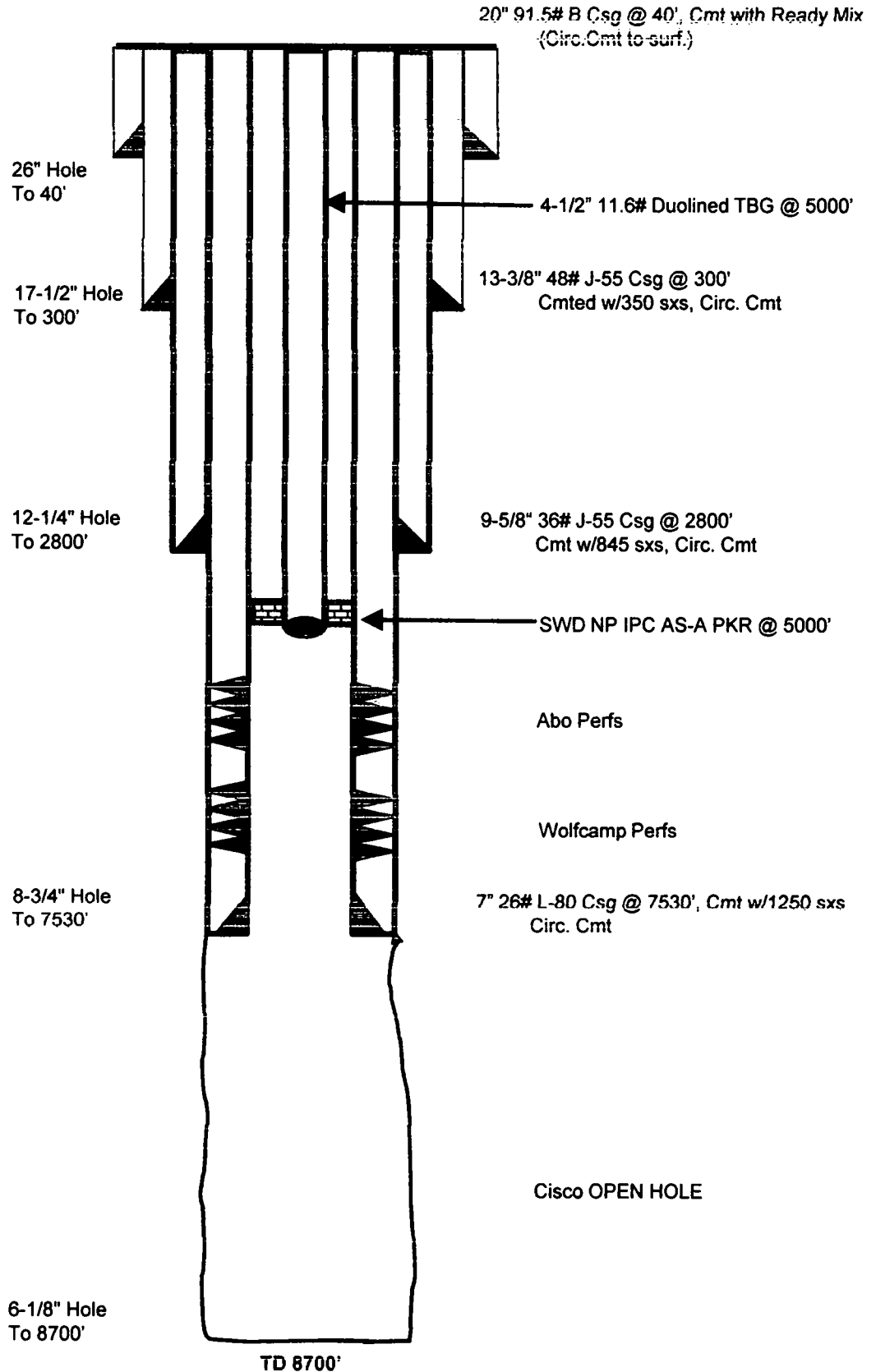

**Lime Rock Resources II-A, L.P.  
Drilling Plan**

**Choate-Davis 13 State #3  
660' FNL 600' FWL  
(D) 13-18S-27E  
Eddy County, NM**

1. The elevation of the unprepared ground is 3556.7 feet above sea level.
2. The geologic name of the surface formation is Quaternary – Alluvium.
3. A rotary rig will be utilized to drill the well to 8700'MD, TVD and run casing to 7530'. This equipment will down and the well will be completed with a workover rig.
4. Well will be drilled to a total proposed depth of 8700' MD, TVD.

5. Estimated tops of geologic markers:

	MD	TVD
Quaternary – Alluvium	Surface	Surface
Yates	NA	NA
7 Rivers	405	405
Queen	1000	1000
San Andres	1810	1810
Glorieta	3425	3425
Yeso	3620	3620
Abo	5055	5055
Wolfcamp	6500	6500
Cisco	7530	7530
TD	8700	8700

6. Estimated depths at which anticipated oil, gas, or other mineral bearing formations are expected to be encountered:

	MD	TVD
Yates	NA	NA
7 Rivers	405	405
Queen	1000	1000
San Andres	1810	1810
Glorieta	3425	3425
Yeso	3620	3620
Abo	5055	5055
Wolfcamp	6500	6500
Cisco	7530	7530
TD	8700	8700

7. Proposed Casing and Cement program is as follows:

Type	Hole	Casing	Wt	Grade	Thread	Depth	Sx	Density	Yield	Components
Conductor	26"	20"	91.5	B	Welded	40	40			Ready Mix
Surface	17-1/2	13-3/8	48	J-55	ST&C	300	350	14.8	1.35	Cl C Cmt + 0.25 lbs/sk Cello Flake + 2% CaCl <sub>2</sub>
Intermediate	12-1/4	9-5/8"	36	J-55	LT&C	2800	320		1.903	35/65/6 Poz/Cl C/Gel w/ 5% Cl, 5 pps LCM-1, 0.3% R-3 and 1/4 pps Cello Flake
							525	14.8	1.33	Cl C w/ 1/4 pps Cello Flake and 0.6% R-3
Production	8-3/4"	7	26	L-80	LT&C	7530	480	13.2	1.84	(35.65) Poz/Cl C Cmt + 5% NaCl + 0.25 lbs/sk Cello Flake + 5 lbs/sk LCM-1 + 0.2% R-3 + 6% Gel
							770	15.2	1.18	Cl H w/ 0.6% R-3, 0.125% Cello Flake, 2% Gel

8. Proposed Mud Program is as follows

Depth	0-300	300-2800	2800-8700
Mud Type	Fresh Water Mud	Brine, Salt Gel, & Starch	Brine, Salt Gel, & Starch
Properties			
MW	8.4-9.2	9.8-10.1	9.9-10.1
pH	9.0-10.5	10.0-12.0	10.0-12.0
WL	NC	NC	20-30
Vis	28-34	28-29	32-34
MC	NC	NC	<2
Solids	NC	<2%	<3%
Pump Rate	300-500 gpm	375-425 gpm	400-425 gpm
Special		Use Poymers sticks and MF-55 Hi-Vis Sweeps as necessary	Hi Vis Sweeps, add acid and starch as req. Raise Vis to 35 for log.

9. **Pressure Control Equipment:** See Attached Description and diagram of Pressure Control Equipment.

10. **Testing, Logging and Coring Program**

**Testing Program:** No drill stem tests are anticipated

**Electric Logging Program:**

**Coring Program:** No full or sidewall cores are anticipated.

11. **Potential Hazards:**

No abnormal temperatures or pressures are expected. There is known presence of H<sub>2</sub>S in this area. If H<sub>2</sub>S is encountered the operator will comply with the provisions of Onshore Oil and Gas Order No. 6. All personnel will be familiar with all aspects of safe operation of equipment being used to drill this well. Estimated BHP psi based on 0.44 x TD. The estimated BHT is 125 degrees F.

12. **Duration of Operations:**

Anticipated spud date will be soon after approval and as soon as a rig will be available. Move in operations and drilling is expected to take 15 days. An additional 14 days will be needed it complete the well and to construct surface facilities.



# Hydrogen Sulfide Drilling Plan Summary

A. All personnel shall receive proper H<sub>2</sub>S training in accordance with Onshore Order 6 III.C.3.a.

B. Briefing Area: two perpendicular areas will be designated by signs and readily accessible.

C. Required Emergency Equipment:

■ Well control equipment

- a. Flare line 150' from wellhead to be ignited by flare gun.
- b. Choke manifold with a remotely operated choke.
- c. Mud/gas separator

■ Protective equipment for essential personnel.

Breathing apparatus:

- a. Rescue Packs (SCBA) — 1 unit shall be placed at each breathing area, 2 shall be stored in the safety trailer.
- b. Work/Escapes packs — 4 packs shall be stored on the rig floor and contain sufficiently long air hoses as to not restrict work activity.
- c. Emergency Escape Packs — 4 packs shall be stored in the doghouse for emergency evacuation.

Auxiliary Rescue Equipment:

- a. Stretcher
- b. Two OSHA full body harness
- c. 100 ft 5/8 inch OSHA approved rope
- d. 1-20# class ABC fire extinguisher

■ H<sub>2</sub>S detection and monitoring equipment:

The stationary detector with three sensors will be placed in the upper dog house if equipped, set to visually alarm @ 10 ppm and audible @ 14 ppm. Calibrate a minimum of every 30 days or as needed.

The sensors will be placed in the following places: Rig floor / Bell nipple / End of flow line or where well bore fluid is being discharged.

(Gas sample tubes will be stored in the safety trailer)

■ Visual warning systems:

- a. One color code condition sign will be placed at the entrance to the site reflecting the possible conditions at the site.
- b. A colored condition flag will be on display, reflecting the current condition at the site at the time.
- c. Two wind socks will be placed in strategic locations, visible from all angles.

■ Mud program:

The mud program has been designed to minimize the volume of H<sub>2</sub>S circulated to surface. The operator will have the necessary mud products to minimize hazards while drilling in H<sub>2</sub>S bearing zones.

■ **Metallurgy:**

- a. All drill strings, casings, tubing, wellhead, blowout preventer, drilling spool, kill lines, choke manifold and lines, and valves shall be suitable for H<sub>2</sub>S service.
- b. All elastomers used for packing and seals shall be H<sub>2</sub>S trim.

■ **Communication:**

Communication will be via two way radio in emergency and company vehicles. Cell phones and land lines where available.

## H2S CONTINGENCY DRILLING PLAN EMERGENCY CONTACTS

**Company Offices -** Lime Rock Houston Office  
 Answering Service (After Hours)  
 Artesia, NM Office  
 Roswell, NM

713-292-9510  
 713-292-9555  
 575-748-9724  
 575-623-8424

### KEY PERSONNEL

Name	Title	Location	Office #	Cell #	Home #
Steve Hunter	Production Manager	Houston	713-292-9516	832-330-7313	Same as Cell
Spencer Cox	Operations Engineer	Houston	713-292-9528	432-254-5140	Same as Cell
Eric McClusky	Operations Engineer	Houston	713-360-5714	832-491-3079	405-821-0534
Jerry Smith	Assistant Production Supervisor	Artesia	575-748-9724	505-918-0556	575-746-2478
Michael Barrett	Production Supervisor	Roswell	575-623-8424	505-353-2644	575-623-4707
Gary McCelland	Well Site Supervisor	Rotates on Site	NA	903-503-8997	NA
Dave Williamson	Well Site Supervisor	Rotates on Site	NA	575-308-9980	NA

Agency Call List		
City	Agency or Office	Telephone #
Artesia	Ambulance	911
Artesia	State Police	575-746-2703
Artesia	Sherriff's Office	575-746-9888
Artesia	City Police	575-746-2703
Artesia	Fire Department	575-746-2701
Artesia	Local Emergency Planning Committee	575-746-2122
Artesia	New Mexico OCD District II	575-748-1283
Carlsbad	Ambulance	911
Carlsbad	State Police	575-885-3137
Carlsbad	Sherriff's Office	575-887-7551
Carlsbad	City Police	575-885-2111
Carlsbad	Fire Department	575-885-2111
Carlsbad	Local Emergency Planning Committee	575-887-3798
Carlsbad	US DOI Bureau of Land Management	575-887-6544
State Wide	New Mexico Emergency Response Commisssion ("NMERC")	505-476-9600
State Wide	NMERC 24 Hour Number	505-827-9126
State Wide	New Mexico State Emergency Operations Center	505-476-9635
National	National Emergency Response Center (Washington D.C.)	800-424-8802

Emergency Services				
Name	Service	Location	Telephone Number	Alternate Number
Boots & Coots International Well Control	Well Control	Houston / Odessa	1-800-256-9688	281-931-8884
Cudd Pressure Control	Well Control/Pumping	Odessa	915-699-0139	915-563-3356
Baker Hughes Inc.	Pumping Services	Artesia, Hobbs & Odessa	575-746-2757	Same
Total Safety	Safety Equipment & Personnel	Artesia	575-746-2847	Same
Cutter Oilfield Services	Drilling Systems Equipment	Midland	432-488-6707	Same
Safety Dog	Safety Equipment & Personnel	Artesia	575-748-5847	575-441-1370
Fighting for Life	Emergency Helicopter Evacuation	Lubbock	806-743-9911	Same
Aerocare	Emergency Helicopter Evacuation	Lubbock	806-747-8923	Same
Med Flight Air Ambulance	Emergency Helicopter Evacuation	Albuquerque	505-842-4433	Same
Artesia General Hospital	Emergency Medical Care	Artesia	575-748-3333	702 North 13th Street

## **Pressure Control Equipment**

The blowout preventer equipment (BOP) will consist of a 5000 psi rated, "XLT" type, National VARCO double ram preventer that will be tested to a maximum pressure of 2000 psi. The unit will be hydraulically operated and the ram type preventer will be equipped with blind rams on top and drill pipe rams on bottom. The 2M BOP will be installed on the 9 5/8" surface casing and utilized continuously until total depth is reached. All casing strings will be tested as per Onshore Order #2. This also includes a thirty day (30) test, should the rig still be operating on the same well in thirty days.

Pipe rams will be operated and checked each 24 hour period and each time the drill pipe is out of the hole. These functional tests will be documented on the daily drilling logs.

*The BOP equipment will consist of the following:*

- Double ram with blind rams (top) and pipe rams (bottom),
- Drilling spool, or blowout preventer with 2 side outlets (choke side shall be a 2" minimum diameter, kill side will be at least 2 inch diameter),
- Kill line (2 Inch minimum),
- A minimum of 2 choke line valves (2 inch minimum),
- 2 inch diameter choke line,
- 2 kill valves, one of which will be a check valve (2 inch minimum),
- 2 chokes, one of which will be capable of remote operation,
- Pressure gauge on choke manifold,
- Upper Kelly cock valve with handle available,
- Safety valve and subs to fit all drill string connections in use,
- All BOPE connections subjected to well pressure will be flanged, welded, or clamped,
- A Fill-up line above the uppermost preventer.

## 2M BOP SCHEMATIC

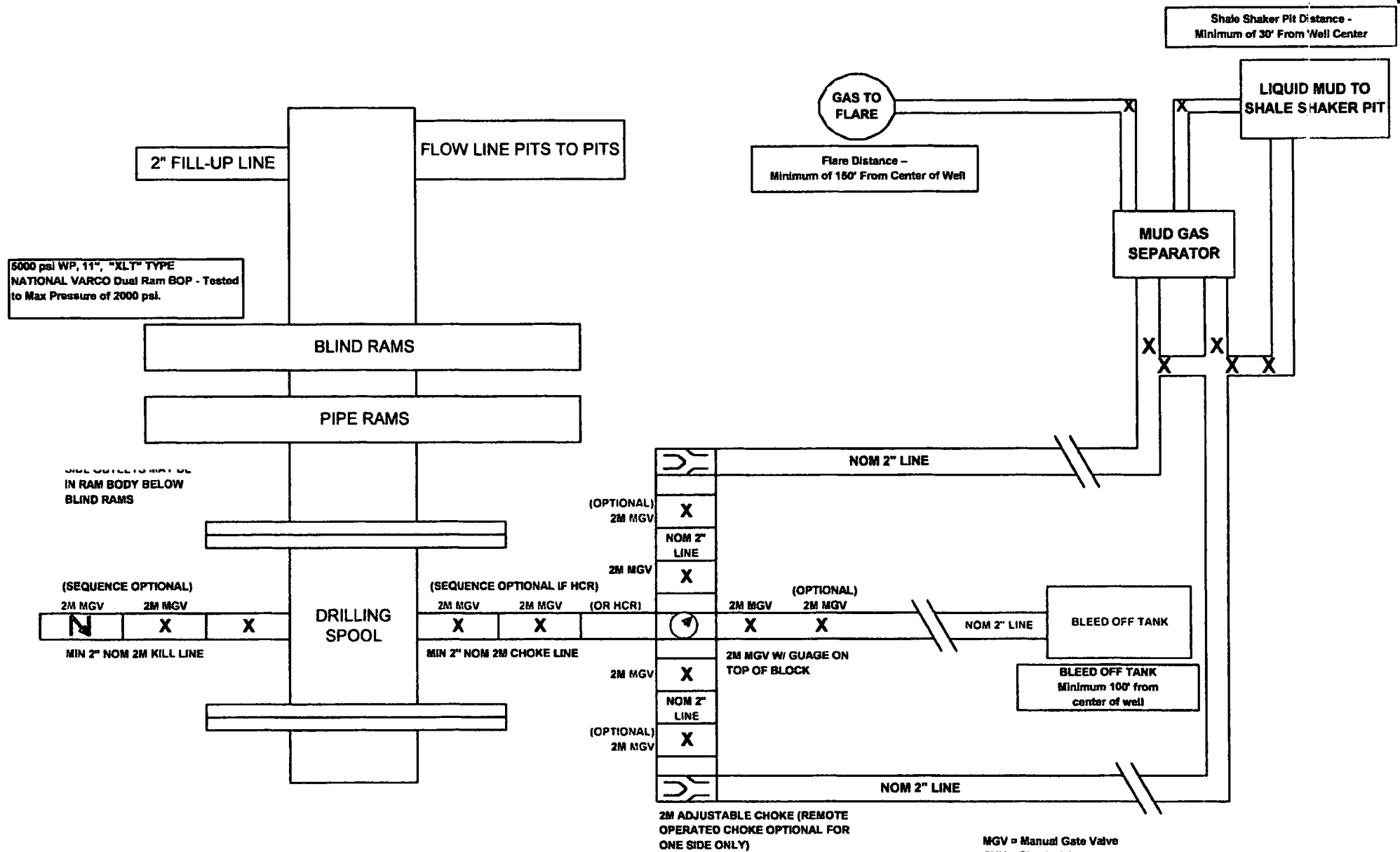

**Lime Rock Resources II-A, L.P.**  
**Choate-Davis 13 State #3**  
**Unit D, S13-T18S-R27E, Eddy County, NM**

**Design: Closed Loop System with roll-off steel bins (pits)**

CRI/HOBBS will supply (2) bins (100 bbl) volume, rails and transportation relating to the Close Loop System. Specification of the Closed Loop System is attached.

Contacts: Gary Wallace (432) 638-4076 Cell (575) 393-1079 Office

**Scomi Oil Tool: Supervisor – Armando Soto (432) 553-7979 Hobbs, NM**

Monitoring 24 Hour service

Equipment:

Centrifuges – Derrick Brand  
Rig Shakers – Brandt Brand  
D-watering Unit  
Air pumps on location for immediate remediation process  
Layout of Close Loop System with bins, centrifuges and shakers attached.

Cuttings and associated liquids will be hauled to a State regulated third party disposal site (CRI or Controlled Recovery, Inc.). The disposal site permit is DFP = #R9166.

2- (250 bbl) tanks to hold fluid  
2-CRI bins with track system  
2-500 bbl frac tanks with fresh water  
2-500 bbl frac tanks for brine water

**Operations:**

Closed Loop System equipment will be inspected daily by each tour and any necessary maintenance performed. leak in system will be repaired and/or contained immediately. OCD will be notified within 48 hours of any spill. Remediation process will start immediately.

**Closure:**

During drilling operations all liquids, drilling fluids and cuttings will be hauled off via CRI equipment to DFP #R9166.

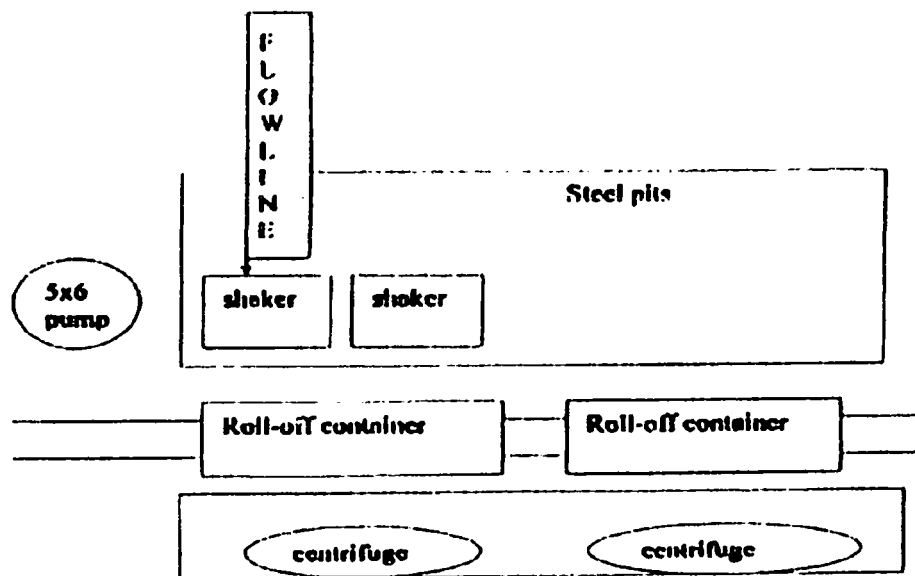

This will be maintained by 24 hour solids control personnel that stay on location.

**TOMMY WILSON**



**CLOSED LOOP  
SPECIALTY**

Office: 579.746.1689

Cell: 579.748.6367