

UNITED STATES
DEPARTMENT OF THE INTERIOR
BUREAU OF LAND MANAGEMENT
OCD ArtesiaFORM APPROVED
OMB No. 1004-0137
Expires: July 31, 2010

WELL COMPLETION OR RECOMPLETION REPORT AND LOG

5. Lease Serial No.
NMNM881391a. Type of Well ☒ Oil Well ☐ Gas Well ☐ Dry ☐ Other
b. Type of Completion ☒ New Well ☐ Work Over ☐ Deepen ☐ Plug Back ☐ Diff. Resvr.
Other _____

6. If Indian, Allottee or Tribe Name

7. Unit or CA Agreement Name and No.

2. Name of Operator
OXY USA INCORPORATED
Contact: JANA MENDIOLA
E-Mail: janalyn_mendiola@oxy.com8. Lease Name and Well No.
CORRAL FLY 35-26 FEDERAL COM 26H3. Address 5 GREENWAY PLAZA SUITE 110
HOUSTON, TX 77046-05213a. Phone No. (include area code)
Ph: 432-685-59369. API Well No.
30-015-44684-00-S1

4. Location of Well (Report location clearly and in accordance with Federal requirements)*

At surface NENE 314FNL 1247FEL 32.165671 N Lat, 103.950630 W Lon
Sec 2 T25S R29E Mer NMP
At top prod interval reported below SESE 346FSL 403FEL 32.167480 N Lat, 103.947890 W Lon
Sec 35 T24S R29E Mer NMP
At total depth NENE 208FNL 428FEL 32.195120 N Lat, 103.947860 W Lon
Sec 26 T24S R29E Mer NMP10. Field and Pool, or Exploratory
PIERCE CROSSING-BONE SPRING, E11. Sec., T., R., M., or Block and Survey
or Area Sec 2 T25S R29E Mer NMP12. County or Parish
EDDY13. State
NM14. Date Spudded
03/24/201815. Date T.D. Reached
06/18/201816. Date Completed
☐ D & A ☒ Ready to Prod.
08/02/201817. Elevations (DF, KB, RT, GL)*
3072 GL18. Total Depth: MD 19313
TVD 905019. Plug Back T.D.: MD 19255
TVD 905020. Depth Bridge Plug Set: MD
TVD21. Type Electric & Other Mechanical Logs Run (Submit copy of each)
MUDLOG22. Was well cored? ☒ No ☐ Yes (Submit analysis)
Was DST run? ☒ No ☐ Yes (Submit analysis)
Directional Survey? ☐ No ☒ Yes (Submit analysis)

23. Casing and Liner Record (Report all strings set in well)

Hole Size	Size/Grade	Wt. (#/ft.)	Top (MD)	Bottom (MD)	Stage Cementer Depth	No. of Sks. & Type of Cement	Slurry Vol. (BBL)	Cement Top*	Amount Pulled
14.750	10.750 J55	45.5	0	444		490	118	0	
9.875	7.625 L80	26.4	0	8454	3270	1846	636	0	
6.750	5.500 P110	20.0	0	19303		821	197	6472	
									ATS

24. Tubing Record

Size	Depth Set (MD)	Packer Depth (MD)	Size	Depth Set (MD)	Packer Depth (MD)	Size	Depth Set (MD)	Packer Depth (MD)

25. Producing Intervals

Formation	Top	Bottom	Perforated Interval	Size	No. Holes	Perf. Status
A) BONE SPRING 2ND	9243	19169	9243 TO 19169	0.370	1200	ACTIVE
B)						
C)						
D)						

27. Acid, Fracture, Treatment, Cement Squeeze, Etc.

Depth Interval	Amount and Type of Material
9243 TO 19169	12862962G SLICKWATER + 4998G 7.5% HCL ACID W/ 15088414# SAND

RECEIVED

NOV 28 2018

28. Production - Interval A

DISTRICT II-ARTESIA O.C.D.

Date First Produced	Test Date	Hours Tested	Test Production	Oil BBL	Gas MCF	Water BBL	Oil Gravity Corr. API	Gas Gravity	Production Method
08/04/2018	08/09/2018	24	→	3495.0	4031.0	5238.0			FLows FROM WELL
Choke Size	Tbg. Press. Flwg.	Csg. Press.	24 Hr. Rate	Oil BBL	Gas MCF	Water BBL	Gas:Oil Ratio	Well Status	
86/128	S1	1600.0	→	3495	4031	5238	1153	POW	

28a. Production - Interval B

Date First Produced	Test Date	Hours Tested	Test Production	Oil BBL	Gas MCF	Water BBL	Oil Gravity Corr. API	Gas Gravity	Production Method
			→						
Choke Size	Tbg. Press. Flwg.	Csg. Press.	24 Hr. Rate	Oil BBL	Gas MCF	Water BBL	Gas:Oil Ratio	Well Status	
	S1		→						

BUREAU OF LAND MANAGEMENT
CARLSBAD FIELD OFFICE

(See Instructions and spaces for additional data on reverse side)

ELECTRONIC SUBMISSION #440896 VERIFIED BY THE BLM WELL INFORMATION SYSTEM

** BLM REVISED ** BLM REVISED ** BLM REVISED ** BLM REVISED ** BLM REVISED **

Reclamation Due: 2/2/2019

28b. Production - Interval C

Date First Produced	Test Date	Hours Tested	Test Production	Oil BBL	Gas MCF	Water BBL	Oil Gravity Corr. API	Gas Gravity	Production Method
			→						
Choke Size	Tbg. Press. Flwg. SI	Csg. Press.	24 Hr. Rate	Oil BBL	Gas MCF	Water BBL	Gas:Oil Ratio	Well Status	
			→						

28c. Production - Interval D

Date First Produced	Test Date	Hours Tested	Test Production	Oil BBL	Gas MCF	Water BBL	Oil Gravity Corr. API	Gas Gravity	Production Method
			→						
Choke Size	Tbg. Press. Flwg. SI	Csg. Press.	24 Hr. Rate	Oil BBL	Gas MCF	Water BBL	Gas:Oil Ratio	Well Status	
			→						

29. Disposition of Gas(Sold, used for fuel, vented, etc.)
SOLD

30. Summary of Porous Zones (Include Aquifers):

Show all important zones of porosity and contents thereof: Cored intervals and all drill-stem tests, including depth interval tested, cushion used, time tool open, flowing and shut-in pressures and recoveries.

31. Formation (Log) Markers

Formation	Top	Bottom	Descriptions, Contents, etc.	Name	Top
					Meas. Depth
BELL CANYON	3290	4118	OIL, GAS, WATER	RUSTLER	292
CHERRY CANYON	4119	5486	OIL, GAS, WATER	SALADO	700
BRUSHY CANYON	5487	7012	OIL, GAS, WATER	CASTILE	1786
BONE SPRING	7013	7977	OIL, GAS, WATER	DELAWARE	3252
BONE SPRING 1ST	7978	8765	OIL, GAS, WATER	BELL CANYON	3290
BONE SPRING 2ND	8766	9050	OIL, GAS, WATER	CHERRY CANYON	4119
				BRUSHY CANYON	5487
				BONE SPRING	7013

32. Additional remarks (include plugging procedure):

52. FORMATION (LOG) MARKERS CONTD.

1ST BONE SPRINGS 7978'M
2ND BONE SPRINGS 8766'M

Logs were mailed 10/24/18.

33. Circle enclosed attachments:

- | | | | |
|---|--------------------|---------------|-----------------------|
| 1. Electrical/Mechanical Logs (1 full set req'd.) | 2. Geologic Report | 3. DST Report | 4. Directional Survey |
| 5. Sundry Notice for plugging and cement verification | 6. Core Analysis | 7. Other: | |

34. I hereby certify that the foregoing and attached information is complete and correct as determined from all available records (see attached instructions):

Electronic Submission #440896 Verified by the BLM Well Information System.
For OXY USA INCORPORATED, sent to the Carlsbad
Committed to AFMSS for processing by DUNCAN WHITLOCK on 10/24/2018 (19DW0042SE)

Name (please print) DAVID STEWART

Title REGULATORY ADVISOR

Signature _____ (Electronic Submission)

Date 10/23/2018

Title 18 U.S.C. Section 1001 and Title 43 U.S.C. Section 1212, make it a crime for any person knowingly and willfully to make to any department or agency of the United States any false, fictitious or fraudulent statements or representations as to any matter within its jurisdiction.

**** REVISED ** REVISED ** REVISED ** REVISED ** REVISED ** REVISED ** REVISED ****

Additional data for transaction #440896 that would not fit on the form

32. Additional remarks, continued

Log Header, Directional Survey, As-Drilled Amended C-102 plat & WBD are attached.

District I
1623 N. French Dr., Hobbs, NM 88240
Phone: (575) 393-6161 Fax: (575) 393-0720
District II
811 S. First St., Artesia, NM 88210
Phone: (575) 748-1253 Fax: (575) 748-9720
District III
1000 Rio Brazos Road, Artesia, NM 87410
Phone: (505) 334-6178 Fax: (505) 334-6170
District IV
1220 S. St. Francis Dr., Santa Fe, NM 87505
Phone: (505) 476-3460 Fax: (505) 476-3462

State of New Mexico
Energy, Minerals & Natural Resources Department
OIL CONSERVATION DIVISION
1220 South St. Francis Dr.
Santa Fe, NM 87505

Form C-102
Revised August 1, 2011
Submit one copy to appropriate
District Office

☒ AMENDED REPORT
(As-Drilled)

WELL LOCATION AND ACREAGE DEDICATION PLAT

API Number 30-015-44684	Pool Code 96473	Pool Name Pierce Crossing Bone Spring, East
Property Code 320767	Property Name CORRAL FLY "35-26" FEDERAL COM	Well Number 26H
OGRID No. 16696	Operator Name OXY USA INC.	Elevation 3072.2'

Surface Location

UL or lot no.	Section	Township	Range	Lot Idn	Feet from the	North/South line	Feet from the	East/West line	County
1	2	25 SOUTH	29 EAST, N.M.P.M.		314'	NORTH	1247'	EAST	EDDY

Bottom Hole Location If Different From Surface

UL or lot no.	Section	Township	Range	Lot Idn	Feet from the	North/South line	Feet from the	East/West line	County
A	26	24 SOUTH	29 EAST, N.M.P.M.		314' 308'	NORTH	1247' 1238'	EAST	EDDY
Dedicated Acres 320	Joint or Infill Y	Consolidation Code	Order No.	BP- 351 FNL 423 FEL TP- 346 FSL 403 FEL					

No allowable will be assigned to this completion until all interests have been consolidated or a non-standard unit has been approved by the division.

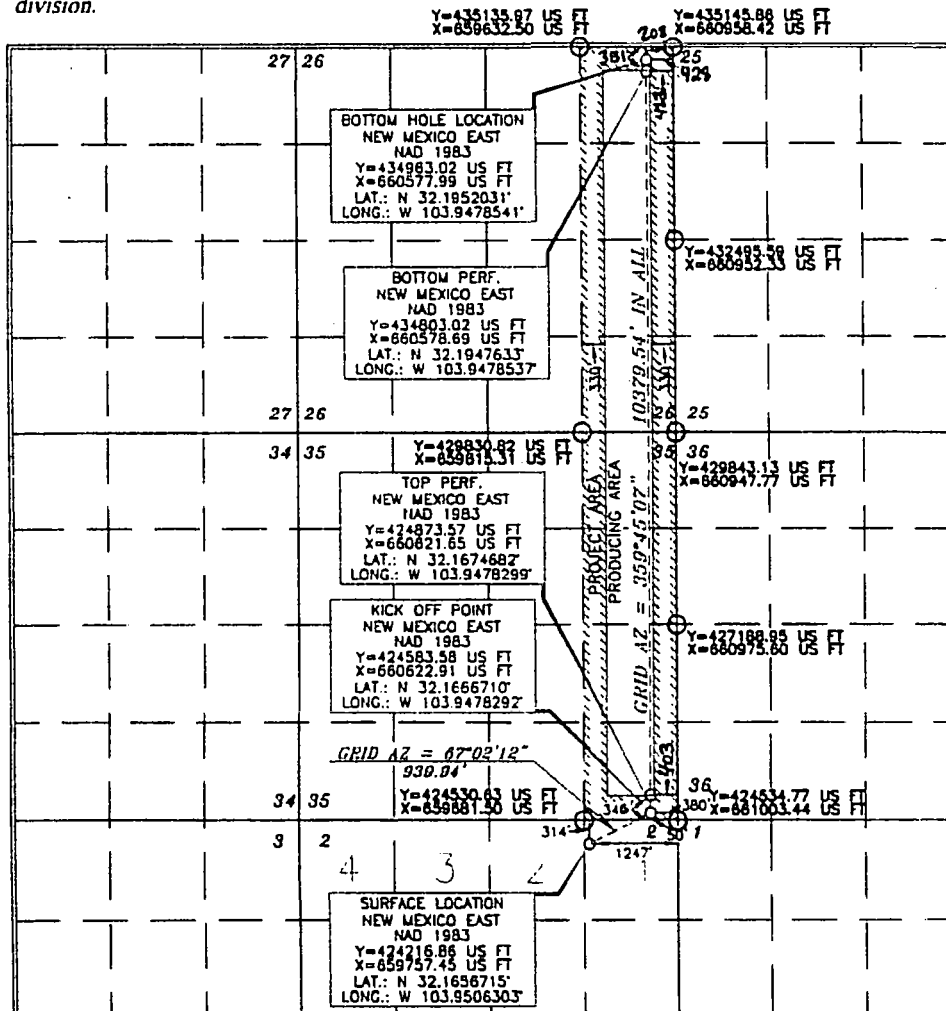

OPERATOR CERTIFICATION

I hereby certify that the information contained herein is true and complete to the best of my knowledge and belief, and that this organization either owns a working interest or undivided mineral interest in the land including the proposed bottom hole location or has a right to drill this well at this location pursuant to a contract with an owner of such a mineral or working interest, or to a voluntary pooling agreement or a compulsory pooling order.

Authorized Signature: *[Signature]* 7/26/18
Printed Name: **Jana Mendiola**
E-mail Address: **jana-mendiola@oxy.com**

SURVEYOR CERTIFICATION

I hereby certify that the well location shown on this plat was placed from a true and correct survey made by me or under my supervision, and that the same is true and correct to the best of my belief.

Surveyor's Name: **ERRY J. AS**
License No.: **15079**
Date of Survey: **MAY 15, 2017**
Signature and Seal of Professional Surveyor: *[Signature]* 7/6/2017
Certificate Number: **15079**