

UNITED STATES
DEPARTMENT OF THE INTERIOR
BUREAU OF LAND MANAGEMENT

N.M. Oil Cons. Div-Dist. 2

FORM APPROVED
OMB NO. 1004-0135
Expires: November 30, 2000

S

SUNDRY NOTICES AND REPORTS ON WELLS
Do not use this form for proposals to drill or abandon a well. Use form 3160-3 (APD) for such proposals.1301 W. Grand Avenue
Artesia, NM 88210Lease Serial No.
NMNM10588**SUBMIT IN TRIPLICATE - Other instructions on reverse side**

1. Type of Well

☐ Oil Well ☒ Gas Well ☐ Other2. Name of Operator
YATES PETROLEUM CORPORATIONContact: ROBERT ASHER
E-Mail: basher@yatespcnm.com

3a. Address

105 S. 4TH
ARTESIA, NM 88210

3b. Phone No. (include area code)

Ph: 505.748.4364
Fx: 505.748.4572

4. Location of Well (Footage, Sec., T., R., M., or Survey Description)

Sec 26 T6S R25E SENW 1980FNL 1980FWL

6. If Indian, Allottee or Tribe Name

7. If Unit or CA/Agreement, Name and/or No.

8. Well Name and No.
GEORGE QJ FED. 119. API Well No.
30-005-63444-00-X110. Field and Pool, or Exploratory
WILDCAT

11. County or Parish, and State

CHAVES COUNTY, NM

12. CHECK APPROPRIATE BOX(ES) TO INDICATE NATURE OF NOTICE, REPORT, OR OTHER DATA

TYPE OF SUBMISSION	TYPE OF ACTION			
<input checked="" type="checkbox"/> Notice of Intent	<input type="checkbox"/> Acidize	<input type="checkbox"/> Deepen	<input type="checkbox"/> Production (Start/Resume)	<input type="checkbox"/> Water Shut-Off
<input type="checkbox"/> Subsequent Report	<input type="checkbox"/> Alter Casing	<input type="checkbox"/> Fracture Treat	<input type="checkbox"/> Reclamation	<input type="checkbox"/> Well Integrity
<input type="checkbox"/> Final Abandonment Notice	<input type="checkbox"/> Casing Repair	<input type="checkbox"/> New Construction	<input type="checkbox"/> Recomplete	<input checked="" type="checkbox"/> Other
	<input type="checkbox"/> Change Plans	<input type="checkbox"/> Plug and Abandon	<input type="checkbox"/> Temporarily Abandon	
	<input type="checkbox"/> Convert to Injection	<input type="checkbox"/> Plug Back	<input type="checkbox"/> Water Disposal	

13. Describe Proposed or Completed Operation (clearly state all pertinent details, including estimated starting date of any proposed work and approximate duration thereof. If the proposal is to deepen directionally or recompleat horizontally, give subsurface locations and measured and true vertical depths of all pertinent markers and zones. Attach the Bond under which the work will be performed or provide the Bond No. on file with BLM/BIA. Required subsequent reports shall be filed within 30 days following completion of the involved operations. If the operation results in a multiple completion or recompleat in a new interval, a Form 3160-4 shall be filed once testing has been completed. Final Abandonment Notices shall be filed only after all requirements, including reclamation, have been completed, and the operator has determined that the site is ready for final inspection.)

Yates Petroleum Corporation wishes to move the location of the captioned well to 2080' FNL and 1350' FWL from 1980' FNL and 1980' FWL in Sec. 26, T6S-R25E.

Please see attached plats.

Thank you.

14. I hereby certify that the foregoing is true and correct.

Electronic Submission #19241 verified by the BLM Well Information System
For YATES PETROLEUM CORPORATION, sent to the Roswell
Committed to AFMSS for processing by Linda Askwig on 03/05/2003 (03LA0050SE)

Name (Printed/Typed) PATRICIA PEREZ

Title REGULATORY AGENT

Signature (Electronic Submission)

Date 03/05/2003

THIS SPACE FOR FEDERAL OR STATE OFFICE USE

Approved By ARMANDO A LOPEZ

Title ACTING ASST FIELD MANAGER

Date 06/09/2003

Conditions of approval, if any, are attached. Approval of this notice does not warrant or certify that the applicant holds legal or equitable title to those rights in the subject lease which would entitle the applicant to conduct operations thereon.

Office Roswell

Title 18 U.S.C. Section 1001 and Title 43 U.S.C. Section 1212, make it a crime for any person knowingly and willfully to make to any department or agency of the United States any false, fictitious or fraudulent statements or representations as to any matter within its jurisdiction.

DISTRICT II

811 South First, Artesia, NM 88210

DISTRICT III

1000 Rio Brazos Rd., Aztec, NM 87410

DISTRICT IV

2040 South Pacheco, Santa Fe, NM 87606

OIL CONSERVATION DIVISION

P.O. Box 2088

Santa Fe, New Mexico 87504-2088

Instruction on back
Submit to Appropriate District Office
State Lease - 4 Copies
Fee Lease - 3 Copies

☐ AMENDED REPORT**WELL LOCATION AND ACREAGE DEDICATION PLAT**

API Number		Pool Code		Pool Name	
Property Code		Property Name GEORGE "OJ" FEDERAL			Well Number 11
OGRD No. 025575		Operator Name YATES PETROLEUM CORPORATION			Elevation 3765

Surface Location

UL or lot No.	Section	Township	Range	Lot Idn	Feet from the	North/South line	Feet from the	East/West line	County
F	26	6S	25E		2080	NORTH	1350	WEST	CHAVES

Bottom Hole Location If Different From Surface

UL or lot No.	Section	Township	Range	Lot Idn	Feet from the	North/South line	Feet from the	East/West line	County
Dedicated Acres		Joint or Infill		Consolidation Code		Order No.			

**NO ALLOWABLE WILL BE ASSIGNED TO THIS COMPLETION UNTIL ALL INTERESTS HAVE BEEN CONSOLIDATED
OR A NON-STANDARD UNIT HAS BEEN APPROVED BY THE DIVISION**

	OPERATOR CERTIFICATION I hereby certify the the information contained herein is true and complete to the best of my knowledge and belief. Signature _____ Printed Name _____ Title _____ Date _____	
	SURVEYOR CERTIFICATION I hereby certify that the well location shown on this plat was plotted from field notes of actual surveys made by me or under my supervision, and that the same is true and correct to the best of my belief. Date Surveyed <u>2/20/2003</u> Signature & Seal of Professional Surveyor 	
	Scale: 0 330' 660' 990' 1650' 1980' 2310' 2640' 2970' 3300' 0'	
	JUN 2003 RECEIVED OCD - ARTESIA	

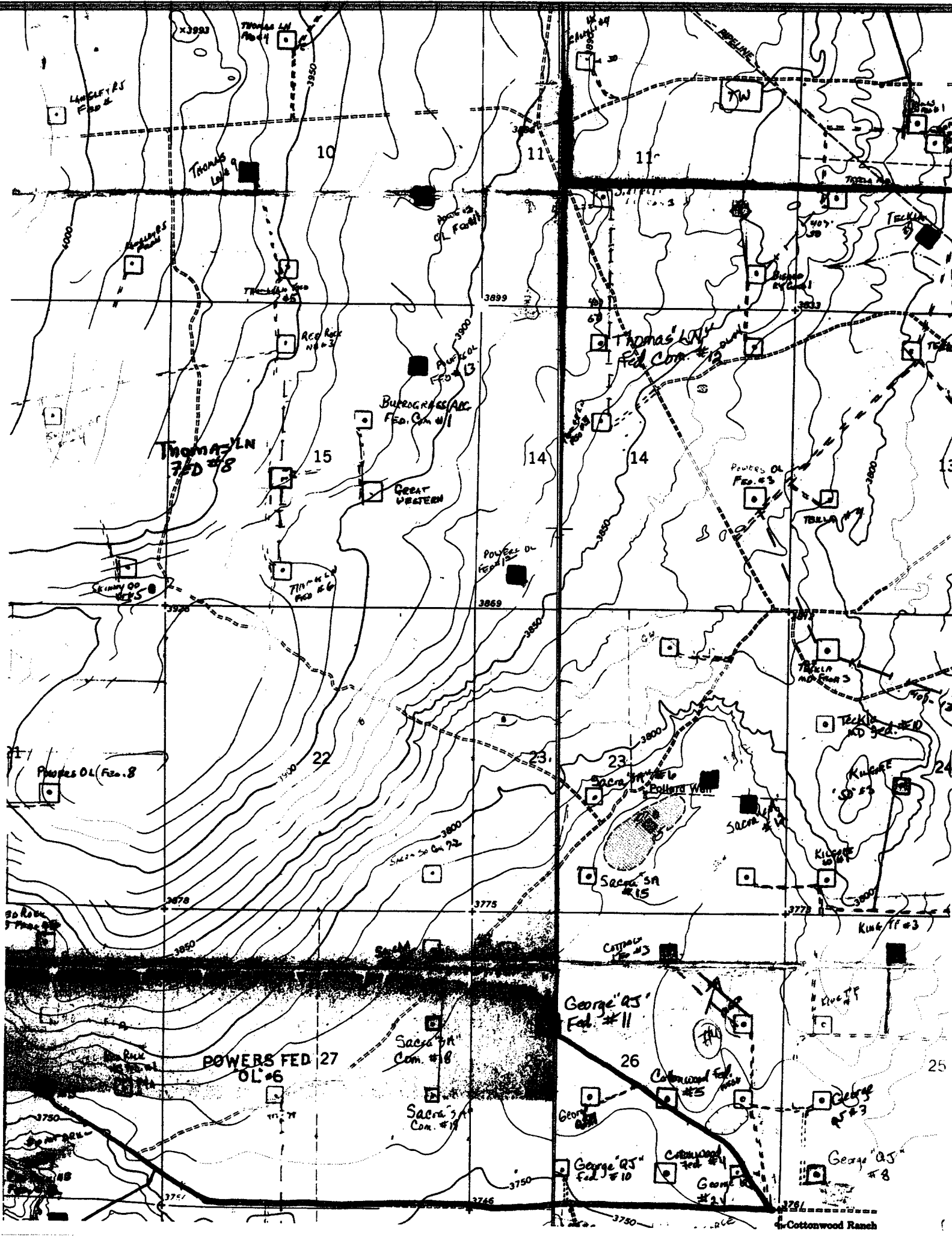

SECTION 26, TOWNSHIP 6 SOUTH, RANGE 25 EAST, NMPM, CHAVES COUNTY, NEW MEXICO.

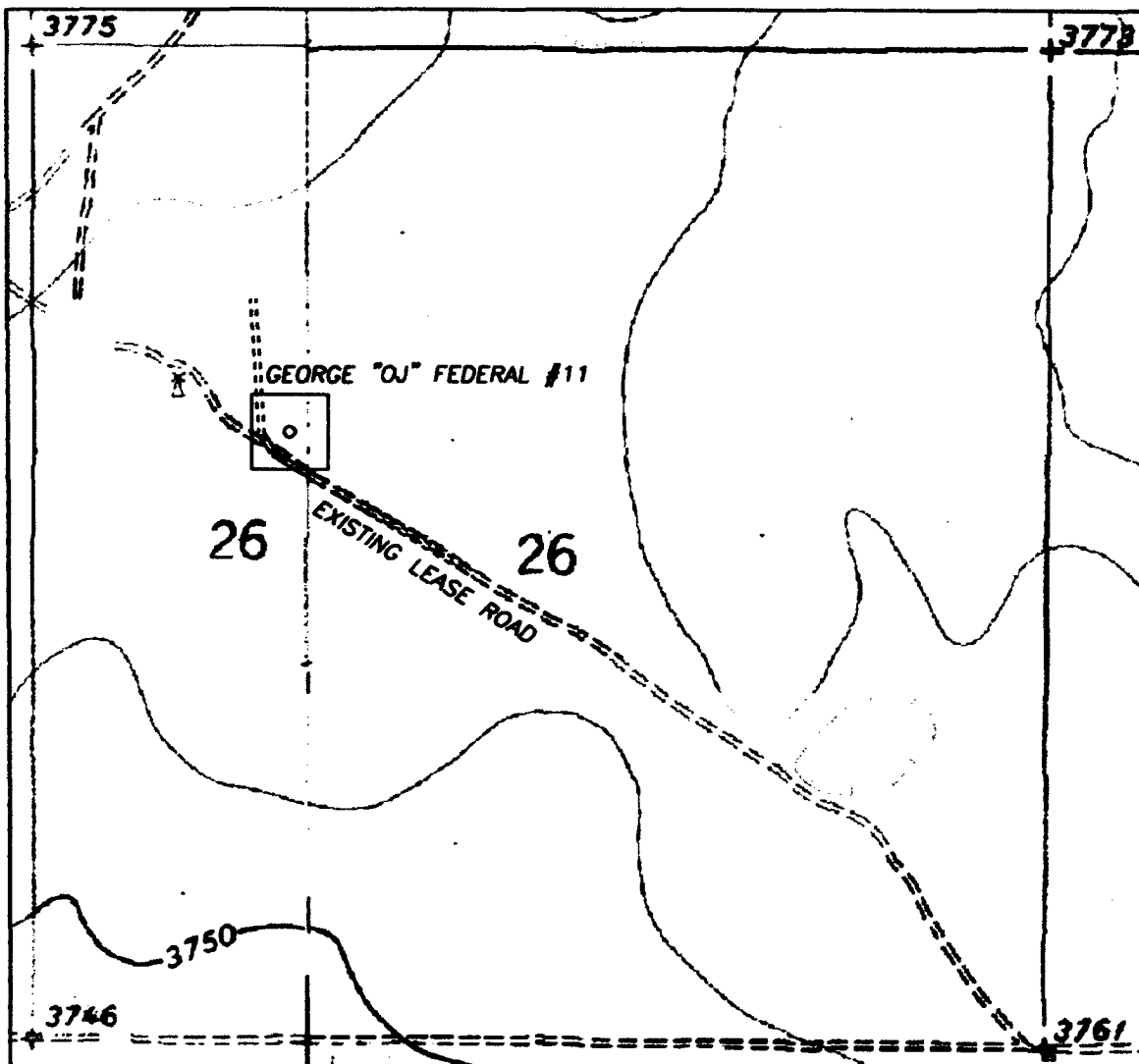

1000' 0 1000' 2000'
Scale 1" = 1000'

THE PREPARATION OF THIS PLAT AND THE PERFORMANCE OF THE SURVEY UPON WHICH IT IS BASED WERE DONE UNDER MY DIRECTION AND THE PLAT ACCURATELY DEPICTS THE RESULTS OF SAID SURVEY AND MEET THE REQUIREMENTS OF THE STANDARDS FOR LAND SURVEYS IN NEW MEXICO AS ADOPTED BY THE NEW MEXICO STATE BOARD OF REGISTRATION FOR PROFESSIONAL ENGINEERS AND LAND SURVEYORS.

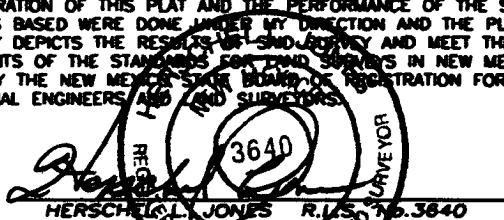

GENERAL SURVEYING COMPANY, P.O. BOX 1928
LOVINGTON, NEW MEXICO 88260

YATES PETROLEUM CORP.

LEASE ROAD TO ACCESS THE YATES GEORGE "OJ" FEDERAL #11 WELL, LOCATED IN SECTION 26, TOWNSHIP 6 SOUTH, RANGE 25 EAST, NMPM, CHAVES COUNTY, NEW MEXICO.

Survey Date: 2/20/2003	Sheet 1 of 1 Sheets
Drawn By: Ed Blayins	W.O. Number
Date: 2/20/03	Scale 1" = 1000' GEORGE 11