

Submit 1 Copy To Appropriate District
Office
District I - (575) 393-6161
1625 N. French Dr., Hobbs, NM 88240
District II - (575) 748-1283
811 S. First St., Artesia, NM 88210
District III - (505) 334-6178
1000 Rio Brazos Rd., Aztec, NM 87410
District IV - (505) 476-3460
1220 S. St. Francis Dr., Santa Fe, NM
87505

State of New Mexico
Energy, Minerals and Natural Resources

Form C-103
Revised July 18, 2013

OIL CONSERVATION DIVISION
1220 South St. Francis Dr.
Santa Fe, NM 87505

WELL API NO. 30-015-45239
5. Indicate Type of Lease STATE <input type="checkbox"/> FEE <input checked="" type="checkbox"/>
6. State Oil & Gas Lease No.
7. Lease Name or Unit Agreement Name Ross Draw SWD
8. Well Number 1
9. OGRID Number 371643
10. Pool name or Wildcat SWD; Devonian - Silurian

SUNDRY NOTICES AND REPORTS ON WELLS (DO NOT USE THIS FORM FOR PROPOSALS TO DRILL OR TO DEEPEN OR PLUG BACK TO A DIFFERENT RESERVOIR. USE "APPLICATION FOR PERMIT" (FORM C-101) FOR SUCH PROPOSALS.) NM OIL CONSERVATION DIVISION SWARTESIA DISTRICT	
1. Type of Well: Oil Well <input type="checkbox"/> Gas Well <input type="checkbox"/> Other <input type="checkbox"/>	
2. Name of Operator Solaris Water Midstream, LLC	DEC 06 2018
3. Address of Operator 907 Tradewinds Blvd, Suite B, Midland, TX 79706	RECEIVED
4. Well Location Unit Letter D : 988 feet from the North line and 1032 feet from the West line Section 27 Township 26S Range 29E NMPM Eddy County	
11. Elevation (Show whether DR, RKB, RT, GR, etc.) 2875' GR	

12. Check Appropriate Box to Indicate Nature of Notice, Report or Other Data

NOTICE OF INTENTION TO:		SUBSEQUENT REPORT OF:	
PERFORM REMEDIAL WORK <input type="checkbox"/>	PLUG AND ABANDON <input type="checkbox"/>	REMEDIAL WORK <input type="checkbox"/>	ALTERING CASING <input type="checkbox"/>
TEMPORARILY ABANDON <input type="checkbox"/>	CHANGE PLANS <input type="checkbox"/>	COMMENCE DRILLING OPNS. <input type="checkbox"/>	P AND A <input type="checkbox"/>
PULL OR ALTER CASING <input type="checkbox"/>	MULTIPLE COMPL <input type="checkbox"/>	CASING/CEMENT JOB <input type="checkbox"/>	
DOWNHOLE COMMINGLE <input type="checkbox"/>			
CLOSED-LOOP SYSTEM <input type="checkbox"/>			
OTHER: <input type="checkbox"/>		OTHER: Moved Location	XX

13. Describe proposed or completed operations. (Clearly state all pertinent details, and give pertinent dates, including estimated date of starting any proposed work). SEE RULE 19.15.7.14 NMAC. For Multiple Completions: Attach wellbore diagram of proposed completion or recompletion.

This is to amend the location of the Ross Draw SWD #1.
The location was moved due to a protest by WPX. A location agreement was arrived at and WPX has dropped their protest.
A new C-102 Survey Plat is attached.

Spud Date:

Rig Release Date:

I hereby certify that the information above is true and complete to the best of my knowledge and belief.

SIGNATURE Bonnie Atwater TITLE Regulatory Tech DATE 12/6/18

Type or print name Bonnie Atwater E-mail address: bonnie.atwater@solarismidstream.com PHONE: 432-203-9020
For State Use Only

APPROVED BY: Raymond W. Sedary TITLE Geologist DATE 12-6-18
Conditions of Approval (if any):

DISTRICT I
1515 N. French Dr., Santa Fe, NM 87505
Phone: (505) 334-1111 Fax: (505) 334-0720

DISTRICT II
411 S. First St., Santa Fe, NM 87501
Phone: (505) 748-1212 Fax: (505) 748-0720

DISTRICT III
1000 Pao Brown Rd., Santa Fe, NM 87505
Phone: (505) 334-1111 Fax: (505) 334-0720

DISTRICT IV
1220 S. St. Francis Dr., Santa Fe, NM 87505
Phone: (505) 476-3450 Fax: (505) 476-3451

State of New Mexico
Energy, Minerals & Natural Resources Department
OIL CONSERVATION DIVISION
1220 South St. Francis Dr.
Santa Fe, New Mexico 87505

Form C-102
Revised August 1, 2011
Submit one copy to appropriate
District Office
☒ AMENDED REPORT

WELL LOCATION AND ACREAGE DEDICATION PLAT

API Number 30-015-45239	Pool Code 97869	Pool Name SWD; DEVONIAN - SILURIAN
Property Code 322438	Property Name ROSS DRAW SWD	Well Number #1
OGRID No. 371643	Operator Name SOLARIS WATER MIDSTREAM, LLC	Elevation 2875'

Surface Location

UL or lot no.	Section	Township	Range	Lot Idn	Feet from the	North/South line	Feet from the	East/West line	County
D	27	26S	29E		988'	NORTH	1032'	WEST	EDDY

Bottom Hole Location If Different From Surface

UL or lot no.	Section	Township	Range	Lot Idn	Feet from the	North/South line	Feet from the	East/West line	County
-	-	-	-		-	-	-	-	-

Dedicated Acres 5.05	Joint or Infill	Consolidated Code	Order No.
-------------------------	-----------------	-------------------	-----------

No allowable will be assigned to this completion until all interests have been consolidated or a non-standard unit has been approved by the division.

21	22	NW CORNER LAT.: 32.0210072°N LON.: -103.9805215°W	22	23	NE CORNER LAT.: 32.0189776°N LON.: -103.9831027°W	26	27
28	29	<p>SHL ROSS DRAW SWD #1 GR. ELEV. 2875' NMSP-E (NAD 83) N.(Y): = 370497.0' E.(X): = 651677.9' LAT.: = 32.0180767° N LON.: = 103.9773140° W NMSP-E (NAD 27) N.(Y): = 370439.6' E.(X): = 610492.1' LAT.: = 32.0179515° N LON.: = 103.9768326° W</p>				26	27
28	29					26	27
33	34	SW CORNER LAT.: 32.006536°N LON.: -103.9811125°W	34	35	SE CORNER LAT.: 32.0052228°N LON.: -103.9839507°W	34	35

OPERATOR CERTIFICATION
I hereby certify that the information contained herein is true and complete to the best of my knowledge and belief, and that this organization either owns a working interest or unleased mineral interest in the land including the proposed bottom hole location or has a right to drill this well at this location pursuant to a contract with an owner of such a mineral or working interest, or to voluntary pooling agreement or a compulsory pooling order heretofore entered by the division.

Bonnie Atwater 12/6/18
Signature Date

Bonnie Atwater
Print Name

bonnie.atwater@solarismidstream.com
E-mail Address

SURVEYORS CERTIFICATION
I hereby certify that the well location shown on this plat was plotted from field notes of actual surveys made by me or under my supervision, and that the same is true and correct to the best of my belief.

November 19, 2018
Date of Survey

James E. Tompkins
Signature and Seal of Professional Surveyor

James E. Tompkins
Draft: M.P.

Job No.: WTC52876
JAMES E. TOMPKINS 14729
Certificate Number

Ref 12-6-18

LOCATION VERIFICATION MAP

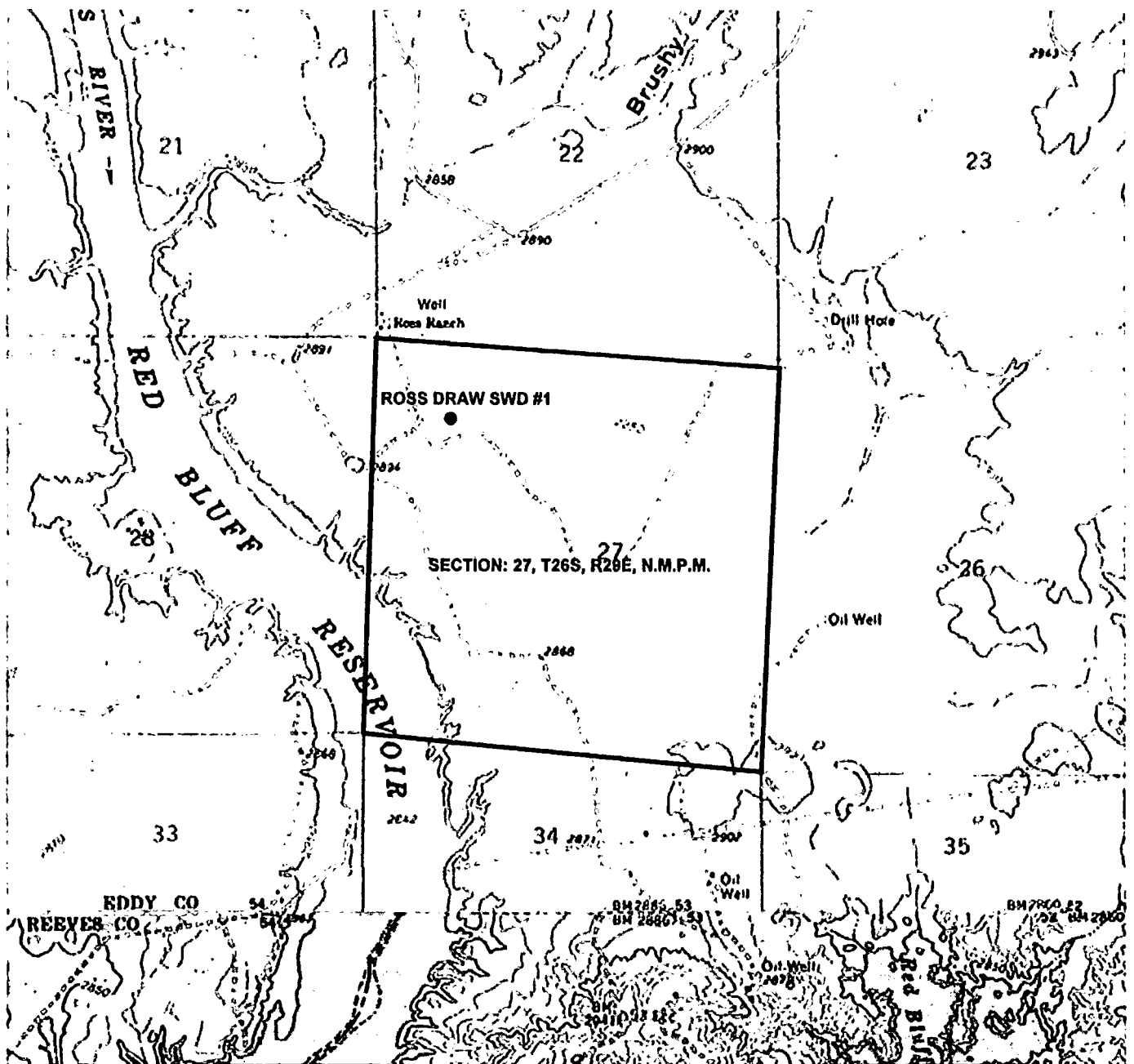

SECTION: 27, T26S, R29E, N.M.P.M.

COUNTY: EDDY STATE: NEW MEXICO

DESCRIPTION: 988" FNL & 1032" FWL

OPERATOR: SOLARIS WATER MIDSTREAM, LLC

WELL NAME: ROSS DRAW SWD #1

2000 0 2000 4000 FEET



SCALE: 1" = 2000'

DRIVING DIRECTIONS:

BEGINNING AT THE INTERSECTION OF STATE HWY 1 AND STATELINE ROAD IN LEA COUNTY, NEW MEXICO; HEAD WEST ± 15.0 MILES TO A LEASE ROAD ON THE RIGHT. TURN RIGHT ONTO LEASE ROAD AND HEAD NORTH/ NORTHWEST ± 0.5 MILES TO A TEE IN THE LEASE ROAD. TURN RIGHT AT TEE AND HEAD EAST ± 0.2 MILES. THE FLAGGED LOCATION IS ± 210 FEET NORTH FROM THE EXISTING LEASE ROAD.



WTC, INC.
405 S.W. 1st Street
Andrews, TX 79714
(432) 523-2181

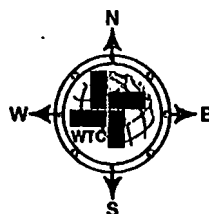

JOB No.: WTC52876

AERIAL MAP

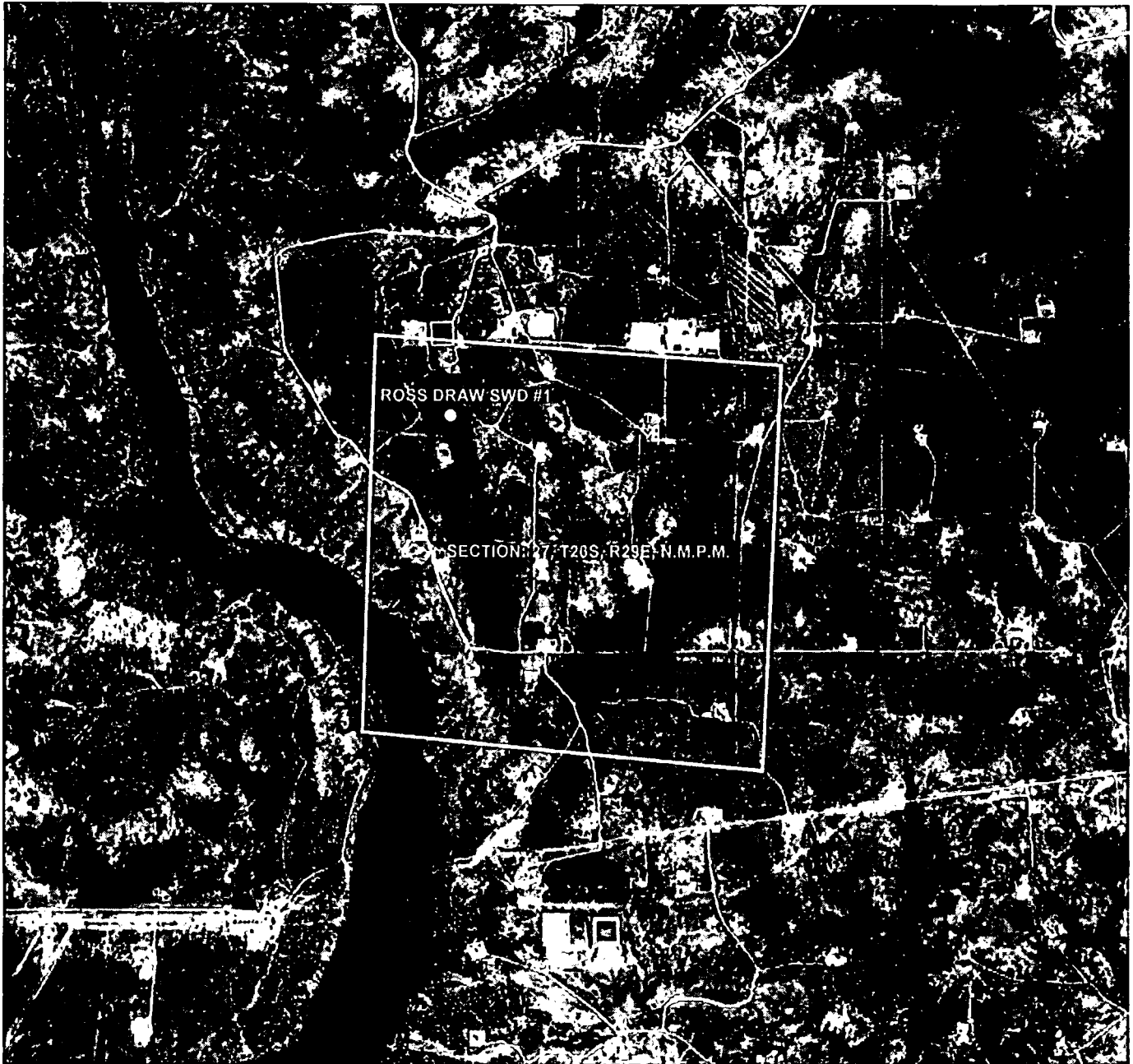

SECTION: 27, T26S, R29E, N.M.P.M.

COUNTY: EDDY STATE: NEW MEXICO

DESCRIPTION: 988" FNL & 1032" FWL

OPERATOR: SOLARIS WATER MIDSTREAM, LLC

WELL NAME: ROSS DRAW SWD #1

2000 0 2000 4000 FEET



SCALE: 1" = 2000'

DRIVING DIRECTIONS:

BEGINNING AT THE INTERSECTION OF STATE HWY 1 AND STATELINE ROAD IN LEA COUNTY, NEW MEXICO; HEAD WEST ± 15.0 MILES TO A LEASE ROAD ON THE RIGHT. TURN RIGHT ONTO LEASE ROAD AND HEAD NORTH/ NORTHWEST ± 0.5 MILES TO A TEE IN THE LEASE ROAD. TURN RIGHT AT TEE AND HEAD EAST ± 0.2 MILES. THE FLAGGED LOCATION IS ± 210 FEET NORTH FROM THE EXISTING LEASE ROAD.



WTC, INC.
405 S.W. 1st Street
Andrews, TX 79714
(432) 523-2181

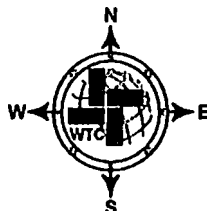

JOB No.: WTC52876

SITE LOCATION

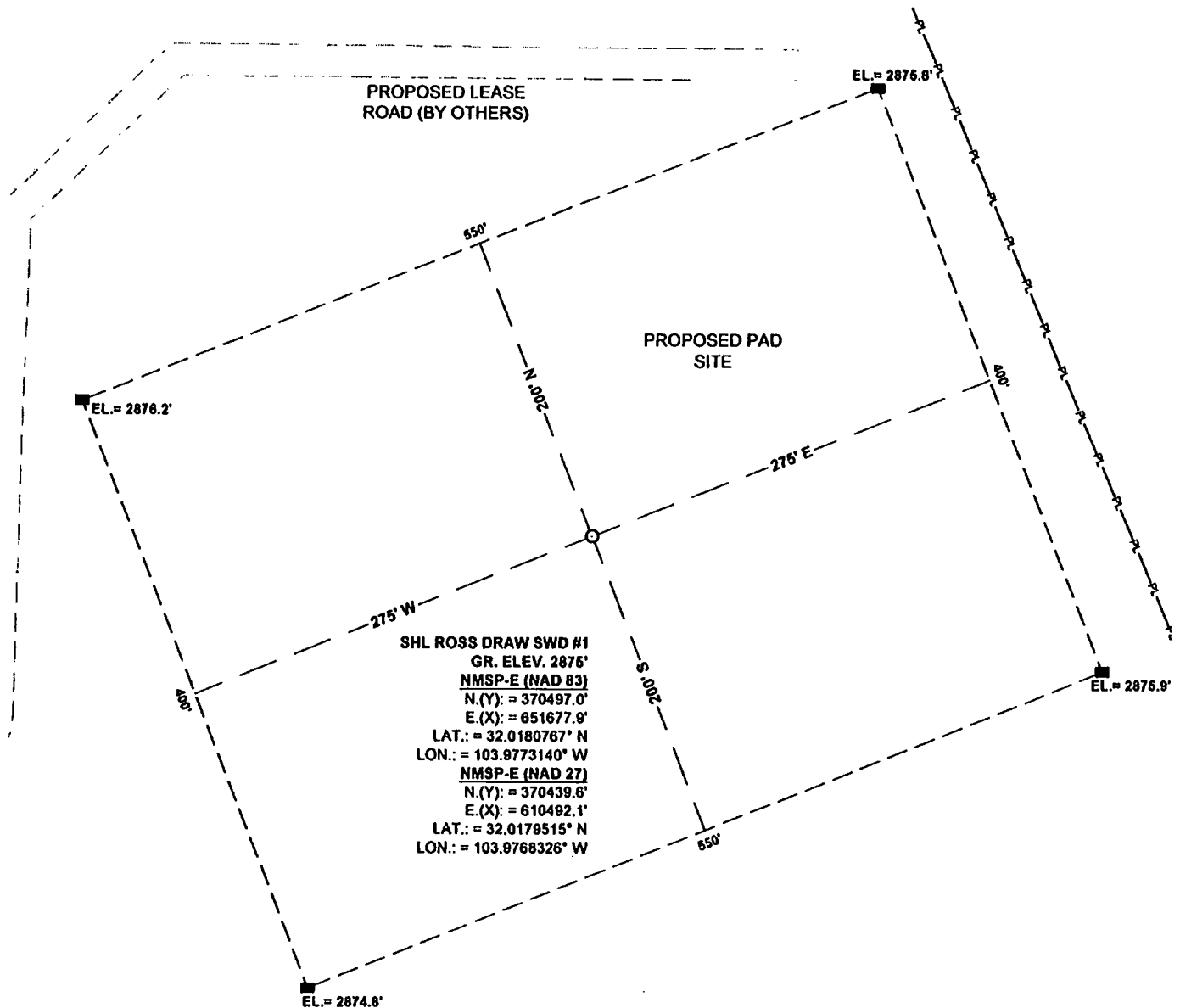

SECTION: 27, T26S, R29E, N.M.P.M.

COUNTY: EDDY STATE: NEW MEXICO

DESCRIPTION: 988" FNL & 1032" FWL

OPERATOR: SOLARIS WATER MIDSTREAM, LLC

WELL NAME: ROSS DRAW SWD #1

100 0 100 200 FEET



SCALE: 1" = 100'

DRIVING DIRECTIONS:

BEGINNING AT THE INTERSECTION OF STATE HWY 1 AND STATELINE ROAD IN LEA COUNTY, NEW MEXICO; HEAD WEST ±15.0 MILES TO A LEASE ROAD ON THE RIGHT. TURN RIGHT ONTO LEASE ROAD AND HEAD NORTH/ NORTHWEST ±0.5 MILES TO A TEE IN THE LEASE ROAD. TURN RIGHT AT TEE AND HEAD EAST ±0.2 MILES. THE FLAGGED LOCATION IS ±210 FEET NORTH FROM THE EXISTING LEASE ROAD.



WTC, INC.
 405 S.W. 1st Street
 Andrews, TX 79714
 (432) 523-2181

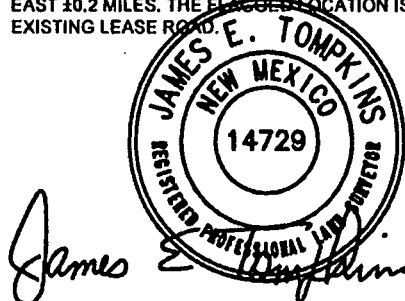
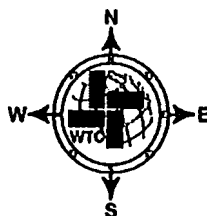

JOB No.: WTC52876