

Submit 1 Copy To Appropriate District Office
 District I - (575) 393-6161
 1625 N. French Dr., Hobbs, NM 88240
 District II - (575) 748-1283
 811 S. First St., Artesia, NM 88210
 District III - (505) 334-6178
 1000 Rio Brazos Rd., Aztec, NM 87410
 District IV - (505) 476-3460
 1220 S. St. Francis Dr., Santa Fe, NM 87505

State of New Mexico
 Energy, Minerals and Natural Resources

Form C-103
 Revised July 18, 2013

OIL CONSERVATION DIVISION
 1220 South St. Francis Dr.
 Santa Fe, NM 87505

SUNDRY NOTICES AND REPORTS ON WELLS (DO NOT USE THIS FORM FOR PROPOSALS TO DRILL OR TO DEEPEN OR PLUG BACK TO A DIFFERENT RESERVOIR. USE "APPLICATION FOR PERMIT" (FORM C-101) FOR SUCH PROPOSALS.) 1. Type of Well: Oil Well <input type="checkbox"/> Gas Well <input checked="" type="checkbox"/> Other		WELL API NO. 30-015-45268				
2. Name of Operator DEVON ENERGY PRODUCTION COMPANY, LP.		5. Indicate Type of Lease STATE <input type="checkbox"/> FEE <input checked="" type="checkbox"/>				
3. Address of Operator 333 WEST SHERIDAN AVENUE, OKC, OK 73102		6. State Oil & Gas Lease No.				
4. Well Location Unit Letter <u>P</u> : <u>485</u> feet from the <u>SOUTH</u> line and <u>250</u> feet from the <u>EAST</u> line Section <u>31</u> Township <u>23S</u> Range <u>29E</u> NMPM Eddy County New Mexico		7. Lease Name or Unit Agreement Name SPUD MUFFIN 31-30				
11. Elevation (Show whether DR, RKB, RT, GR, etc.) 2959.7		8. Well Number 624H				
12. Check Appropriate Box to Indicate Nature of Notice, Report or Other Data <table border="0"> <tr> <td colspan="2"> NOTICE OF INTENTION TO: PERFORM REMEDIAL WORK <input type="checkbox"/> PLUG AND ABANDON <input type="checkbox"/> TEMPORARILY ABANDON <input type="checkbox"/> CHANGE PLANS <input type="checkbox"/> PULL OR ALTER CASING <input type="checkbox"/> MULTIPLE COMPL <input type="checkbox"/> DOWNHOLE COMMINGLE <input type="checkbox"/> CLOSED-LOOP SYSTEM <input type="checkbox"/> OTHER: <u>BHL Change</u> <input checked="" type="checkbox"/> </td> <td colspan="2"> SUBSEQUENT REPORT OF: REMEDIAL WORK <input type="checkbox"/> ALTERING CASING <input type="checkbox"/> COMMENCE DRILLING OPNS. <input type="checkbox"/> P AND A <input type="checkbox"/> CASING/CEMENT JOB <input type="checkbox"/> OTHER: <input type="checkbox"/> </td> </tr> </table>		NOTICE OF INTENTION TO: PERFORM REMEDIAL WORK <input type="checkbox"/> PLUG AND ABANDON <input type="checkbox"/> TEMPORARILY ABANDON <input type="checkbox"/> CHANGE PLANS <input type="checkbox"/> PULL OR ALTER CASING <input type="checkbox"/> MULTIPLE COMPL <input type="checkbox"/> DOWNHOLE COMMINGLE <input type="checkbox"/> CLOSED-LOOP SYSTEM <input type="checkbox"/> OTHER: <u>BHL Change</u> <input checked="" type="checkbox"/>		SUBSEQUENT REPORT OF: REMEDIAL WORK <input type="checkbox"/> ALTERING CASING <input type="checkbox"/> COMMENCE DRILLING OPNS. <input type="checkbox"/> P AND A <input type="checkbox"/> CASING/CEMENT JOB <input type="checkbox"/> OTHER: <input type="checkbox"/>		9. OGRID Number 6137
NOTICE OF INTENTION TO: PERFORM REMEDIAL WORK <input type="checkbox"/> PLUG AND ABANDON <input type="checkbox"/> TEMPORARILY ABANDON <input type="checkbox"/> CHANGE PLANS <input type="checkbox"/> PULL OR ALTER CASING <input type="checkbox"/> MULTIPLE COMPL <input type="checkbox"/> DOWNHOLE COMMINGLE <input type="checkbox"/> CLOSED-LOOP SYSTEM <input type="checkbox"/> OTHER: <u>BHL Change</u> <input checked="" type="checkbox"/>		SUBSEQUENT REPORT OF: REMEDIAL WORK <input type="checkbox"/> ALTERING CASING <input type="checkbox"/> COMMENCE DRILLING OPNS. <input type="checkbox"/> P AND A <input type="checkbox"/> CASING/CEMENT JOB <input type="checkbox"/> OTHER: <input type="checkbox"/>				
13. Describe proposed or completed operations. (Clearly state all pertinent details, and give pertinent dates, including estimated date of starting any proposed work). SEE RULE 19.15.7.14 NMAC. For Multiple Completions: Attach wellbore diagram of proposed completion or recompletion. Devon Energy Production Co., LP respectfully requests approval to make the following changes for the subject well: <u>BHL CHG</u> FROM 230 FNL / 330 FEL TO 230 FNL / 380 FEL New C-102, directional survey, drilling plan already designating this change was submitted in December.		10. Pool name or Wildcat (98220) Purple Sage; Wolfcamp				

I hereby certify that the information above is true and complete to the best of my knowledge and belief.

SIGNATURE Erin Workman TITLE Regulatory Compliance Analyst DATE 01/07/19

Type or print name Erin Workman E-mail address: Erin.workman@dvn.com PHONE: (405) 552- 7970

For State Use Only

APPROVED BY: Raymond R. Pridemore TITLE Geologist DATE 1/7/19.
 Conditions of Approval (if any):

DEC 13 2018

Form C-102

District I
1623 N. French Dr., Hobbs, NM 88240
Phone: (575) 393-6161 Fax: (575) 393-0720
District II
811 S. First St., Artesia, NM 88210
Phone: (575) 748-1283 Fax: (575) 748-9720
District III
1000 Rio Brazos Road, Aztec, NM 87410
Phone: (505) 534-6178 Fax: (505) 334-6170
District IV
1220 S. St. Francis Dr., Santa Fe, NM 87505
Phone: (505) 476-3460 Fax: (505) 476-3462

State of New Mexico
Energy, Minerals & Natural Resources Department
OIL CONSERVATION DIVISION
1220 South St. Francis Dr.
Santa Fe, NM 87505

Revised August 1, 2011
Submit one copy to appropriate
District Office

AMENDED REPORT

WELL LOCATION AND ACREAGE DEDICATION PLAT

* API Number 30-015-45268		* Pool Code 98220		* Pool Name PURPLE SAGE; WOLFCAMP	
* Property Code 320827		* Property Name SPUD MUFFIN 31-30			* Well Number 624H
* OGRID No. 6137		* Operator Name DEVON ENERGY PRODUCTION COMPANY, L.P.			* Elevation 2959.7

Surface Location

UL or lot no.	Section	Township	Range	Lot Idn	Feet from the	North/South line	Feet from the	East/West line	County
P	31	23 S	29 E		485	SOUTH	250	EAST	EDDY

Bottom Hole Location If Different From Surface

UL or lot no.	Section	Township	Range	Lot Idn	Feet from the	North/South line	Feet from the	East/West line	County
A	30	23 S	29 E		230	NORTH	380	EAST	EDDY

* Dedicated Acres 640	* Joint or Infill	* Consolidation Code	* Order No. R-14262
---------------------------------	-------------------	----------------------	-------------------------------

No allowable will be assigned to this completion until all interests have been consolidated or a non-standard unit has been approved by the division.

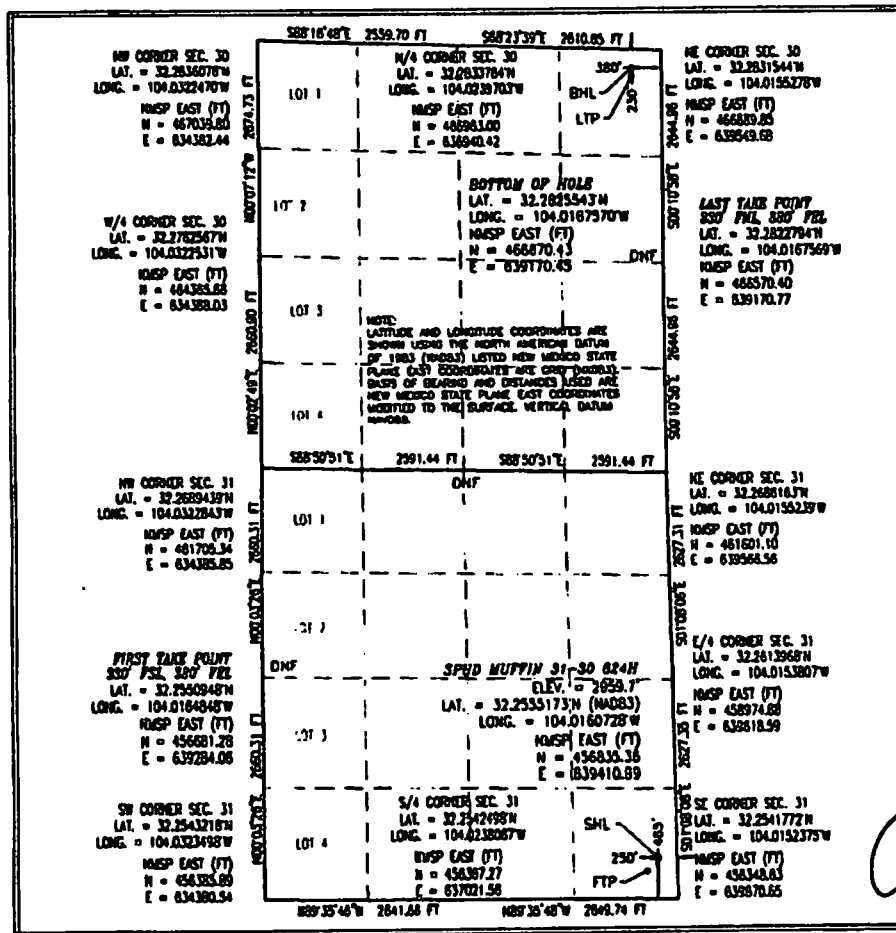

*** OPERATOR CERTIFICATION**
I hereby certify that the information contained herein is true and complete to the best of my knowledge and belief, and that this organization either owns a working interest or unleased mineral interests in the land including the proposed bottom hole location or has a right to drill this well as this location pursuant to a contract with an owner of such a mineral or working interest, or to a necessary pooling agreement or a compulsory pooling order heretofore entered by the division.
Erin Workman 12/13/18
Signature Date
Erin Workman
Printed Name
Erin.workman@dvn.com
Email Address

*** SURVEYOR CERTIFICATION**
I hereby certify that the well location shown on this plat was plotted from field notes of actual surveys made by me or under my supervision, and that the same is true and correct to the best of my belief.
DECEMBER 4, 2018
Date of Survey
[Signature]
Signature and Seal of Professional Surveyor
Certificate Number **FILIMON F. JARAMILLO, PLS 12797**
SURVEY NO. 594210

RWP1-7-19