

RECEIVED

Form 3160-3  
(June 2015)

FEB 07 2019

FORM APPROVED  
OMB No. 1004-0137  
Expires: January 31, 2018UNITED STATES DISTRICT II-ARTESIA O.C.D.  
DEPARTMENT OF THE INTERIOR  
BUREAU OF LAND MANAGEMENT

## APPLICATION FOR PERMIT TO DRILL OR REENTER

1a. Type of work: <input checked="" type="checkbox"/> DRILL <input type="checkbox"/> REENTER		5. Lease Serial No. NMNM0005039A
1b. Type of Well: <input checked="" type="checkbox"/> Oil Well <input type="checkbox"/> Gas Well <input type="checkbox"/> Other		6. If Indian, Allottee or Tribe Name
1c. Type of Completion: <input type="checkbox"/> Hydraulic Fracturing <input type="checkbox"/> Single Zone <input checked="" type="checkbox"/> Multiple Zone		7. If Unit or CA Agreement, Name and No. POKER LAKE / NMNM071016X
2. Name of Operator BOPCO LP		8. Lease Name and Well No. POKER LAKE UNIT 21 BD 703H 322934
3a. Address 810 Houston Street Fort Worth TX 76102	3b. Phone No. (include area code) (817)885-8200	9. API Well No. 30-015-45702
4. Location of Well (Report location clearly and in accordance with any State requirements. *) At surface SESW / 395 FSL / 1659 FWL / LAT 32.109464 / LONG -103.889448 At proposed prod. zone SESW / 200 FSL / 1650 FWL / LAT 32.079659 / LONG -103.889555		10. Field and Pool, or Exploratory WILDCAT BONE SPRING 13354 Copper Canyon Bone Spring SWH 11. Sec., T. R. M. or Blk. and Survey or Area SEC 21 / T2S5 / R30E / NMP
14. Distance in miles and direction from nearest town or post office*		12. County or Parish EDDY
13. State NM		
15. Distance from proposed* location to nearest property or lease line, ft. (Also to nearest drig. unit line, if any) 200 feet	16. No of acres in lease 1920	17. Spacing Unit dedicated to this well 320
18. Distance from proposed location* to nearest well, drilling, completed, applied for, on this lease, ft. 978 feet	19. Proposed Depth 9618 feet / 20072 feet	20. BLM/BIA Bond No. in file FED: COB000050
21. Elevations (Show whether DF, KDB, RT, GL, etc.) 3228 feet	22. Approximate date work will start* 05/01/2018	23. Estimated duration 90 days

## 24. Attachments

The following, completed in accordance with the requirements of Onshore Oil and Gas Order No. 1, and the Hydraulic Fracturing rule per 43 CFR 3162.3-3 (as applicable)

- |  |   |
|--|---|
| 1. Well plat certified by a registered surveyor.   | 4. Bond to cover the operations unless covered by an existing bond on file (see Item 20 above). |
| 2. A Drilling Plan.  | 5. Operator certification.  |
| 3. A Surface Use Plan (if the location is on National Forest System Lands, the SUPO must be filed with the appropriate Forest Service Office). | 6. Such other site specific information and/or plans as may be requested by the BLM.            |

25. Signature (Electronic Submission)	Name (Printed/Typed) Kelly Kardos / Ph: (432)620-4374	Date 12/22/2017
Title Regulatory Coordinator		
Approved by (Signature) (Electronic Submission)	Name (Printed/Typed) Cody Layton / Ph: (575)234-5959	Date 11/05/2018
Title Assistant Field Manager Lands & Minerals Office CARLSBAD		

Application approval does not warrant or certify that the applicant holds legal or equitable title to those rights in the subject lease which would entitle the applicant to conduct operations thereon.

Conditions of approval, if any, are attached.

Title 18 U.S.C. Section 1001 and Title 43 U.S.C. Section 1212, make it a crime for any person knowingly and willfully to make to any department or agency of the United States any false, fictitious or fraudulent statements or representations as to any matter within its jurisdiction.

**APPROVED WITH CONDITIONS**  
Approval Date: 11/05/2018

(Continued on page 2)

\*(Instructions on page 2)

RwP 2-11-19,

## INSTRUCTIONS

**GENERAL:** This form is designed for submitting proposals to perform certain well operations, as indicated on Federal and Indian lands and leases for action by appropriate Federal agencies, pursuant to applicable Federal laws and regulations. Any necessary special instructions concerning the use of this form and the number of copies to be submitted, particularly with regard to local, area, or regional procedures and practices, either are shown below or will be issued by, or may be obtained from local Federal offices.

**ITEM 1:** If the proposal is to redrill to the same reservoir at a different subsurface location or to a new reservoir, use this form with appropriate notations. Consult applicable Federal regulations concerning subsequent work proposals or reports on the well.

**ITEM 4:** Locations on Federal or Indian land should be described in accordance with Federal requirements. Consult local Federal offices for specific instructions.

**ITEM 14:** Needed only when location of well cannot readily be found by road from the land or lease description. A plat, or plats, separate or on the reverse side, showing the roads to, and the surveyed location of, the well, and any other required information, should be furnished when required by Federal agency offices.

**ITEMS 15 AND 18:** If well is to be, or has been directionally drilled, give distances for subsurface location of hole in any present or objective productive zone.

**ITEM 22:** Consult applicable Federal regulations, or appropriate officials, concerning approval of the proposal before operations are started.

**ITEM 24:** If the proposal will involve hydraulic fracturing operations, you must comply with 43 CFR 3162.3-3, including providing information about the protection of usable water. Operators should provide the best available information about all formations containing water and their depths. This information could include data and interpretation of resistivity logs run on nearby wells. Information may also be obtained from state or tribal regulatory agencies and from local BLM offices.

## NOTICES

The Privacy Act of 1974 and regulation in 43 CFR 2.48(d) provide that you be furnished the following information in connection with information required by this application.

**AUTHORITY:** 30 U.S.C. 181 et seq., 25 U.S.C. 396; 43 CFR 3160

**PRINCIPAL PURPOSES:** The information will be used to: (1) process and evaluate your application for a permit to drill a new oil, gas, or service well or to reenter a plugged and abandoned well; and (2) document, for administrative use, information for the management, disposal and use of National Resource Lands and resources including (a) analyzing your proposal to discover and extract the Federal or Indian resources encountered; (b) reviewing procedures and equipment and the projected impact on the land involved; and (c) evaluating the effects of the proposed operation on the surface and subsurface water and other environmental impacts.

**ROUTINE USE:** Information from the record and/or the record will be transferred to appropriate Federal, State, and local or foreign agencies, when relevant to civil, criminal or regulatory investigations or prosecution, in connection with congressional inquiries and for regulatory responsibilities.

**EFFECT OF NOT PROVIDING INFORMATION:** Filing of this application and disclosure of the information is mandatory only if you elect to initiate a drilling or reentry operation on an oil and gas lease.

The Paperwork Reduction Act of 1995 requires us to inform you that:

The BLM connects this information to an evaluation of the technical, safety, and environmental factors involved with drilling for oil and/or gas on Federal and Indian oil and gas leases. This information will be used to analyze and approve applications. Response to this request is mandatory only if the operator elects to initiate drilling or reentry operations on an oil and gas lease. The BLM would like you to know that you do not have to respond to this or any other Federal agency-sponsored information collection unless it displays a currently valid OMB control number.

**BURDEN HOURS STATEMENT:** Public reporting burden for this form is estimated to average 8 hours per response, including the time for reviewing instructions, gathering and maintaining data, and completing and reviewing the form. Direct comments regarding the burden estimate or any other aspect of this form to U.S. Department of the Interior, Bureau of Land Management (1004-0137), Bureau Information Connection Clearance Officer (WO-630), 1849 C Street, N.W., Mail Stop 401 LS, Washington, D.C. 20240.

## **Additional Operator Remarks**

### **Location of Well**

- I. SHL: SESW / 395 FSL / 1659 FWL / TWSP: 25S / RANGE: 30E / SECTION: 21 / LAT: 32.109464 / LONG: -103.889448 ( TVD: 0 feet, MD: 0 feet )  
PPP: NENW / 330 FNL / 1650 FWL / TWSP: 25S / RANGE: 30E / SECTION: 28 / LAT: 32.10747 / LONG: -103.889478 ( TVD: 9618 feet, MD: 9955 feet )  
BHL: SESW / 200 FSL / 1650 FWL / TWSP: 25S / RANGE: 30E / SECTION: 33 / LAT: 32.079659 / LONG: -103.889555 ( TVD: 9618 feet, MD: 20072 feet )

## **BLM Point of Contact**

Name: Katrina Ponder

Title: Geologist

Phone: 5752345969

Email: kponder@blm.gov

## **Review and Appeal Rights**

A person contesting a decision shall request a State Director review. This request must be filed within 20 working days of receipt of the Notice with the appropriate State Director (see 43 CFR 3165.3). The State Director review decision may be appealed to the Interior Board of Land Appeals, 801 North Quincy Street, Suite 300, Arlington, VA 22203 (see 43 CFR 3165.4). Contact the above listed Bureau of Land Management office for further information.

# PECOS DISTRICT DRILLING OPERATIONS CONDITIONS OF APPROVAL

OPERATOR'S NAME:	BOPCO LP
LEASE NO.:	NMLC0063163A
WELL NAME & NO.:	703H:Poker Lake Unit 21 BD
SURFACE HOLE FOOTAGE:	395'/S & 1659'/W
BOTTOM HOLE FOOTAGE	200'/S & 1650'/W
LOCATION:	T-25S, R-31E, S28. NMPM
COUNTY:	EDDY, NM

H2S	Yes	No	
Potash	None	Secretary	R-111-P
Cave/Karst Potential	Low	Medium	High
Variance	None	Flex Hose	Other
Wellhead	Conventional	Multibowl	Both
Other	4 String Area	Capitan Reef	WIPP

## **Commercial Well Determination**

If the well is not in an established participating area for the proposed target formation. A commercial well determination must be submitted to the BLM Carlsbad Office, after production has been established for at least six months.

## **Unit Wells**

The well sign for a unit well shall include the unit number in addition to the surface and bottom hole lease numbers. This also applies to participating area numbers. If a participating area has not been established, the operator can use the general unit designation, but will replace the unit number with the participating area number when the sign is replaced.

## **A. Hydrogen Sulfide**

A Hydrogen Sulfide (H2S) Drilling Plan shall be activated 500 feet prior to drilling into the Delaware formation. As a result, the Hydrogen Sulfide area must meet Onshore Order 6 requirements, which includes equipment and personnel/public protection items. If Hydrogen Sulfide is encountered, please provide measured values and formations to the BLM.

**Possibility of water flows in the Castile and Salado.**

**Possibility of lost circulation in the Red Beds, Rustler, Cherry & Brushy Canyon.**

**Abnormal pressures may be encountered penetrating the 3<sup>rd</sup> Bone Spring and Wolfcamp formations.**

## B. CASING

1. The 13-3/8 inch surface casing shall be set at approximately 1050 feet (a minimum of 25 feet into the Rustler Anhydrite and above the salt) and cemented to the surface.
  - a. If cement does not circulate to the surface, the appropriate BLM office shall be notified and a temperature survey utilizing an electronic type temperature survey with surface log readout will be used or a cement bond log shall be run to verify the top of the cement. Temperature survey will be run a minimum of six hours after pumping cement and ideally between 8-10 hours after completing the cement job.
  - b. Wait on cement (WOC) time for a primary cement job will be a minimum of **8 hours** or 500 pounds compressive strength, whichever is greater. (This is to include the lead cement)
  - c. Wait on cement (WOC) time for a remedial job will be a minimum of 4 hours after bringing cement to surface or 500 pounds compressive strength, whichever is greater.
  - d. If cement falls back, remedial cementing will be done prior to drilling out that string.

9-5/8" Intermediate is to be kept 1/3rds liquid filled while running in hole to meet BLM minimum collapse safety factor.

2. The minimum required fill of cement behind the 9-5/8 inch intermediate casing is:

- 
- Cement to surface. If cement does not circulate see B.1.a, c-d above.
  - ❖ In Medium Cave/Karst Areas if cement does not circulate to surface on the first two casing strings, the cement on the 3rd casing string must come to surface.

3. The minimum required fill of cement behind the 5-1/2 inch production casing is:

- Cement as proposed. Although, additional cement may be required. Cement calculates to 2%

## C. PRESSURE CONTROL

1. Variance approved to use flex line from BOP to choke manifold. Manufacturer's specification to be readily available. No external damage to flex line. Flex line to be installed as straight as possible (no hard bends).

2. Minimum working pressure of the blowout preventer (BOP) and related equipment (BOPE) required for drilling below the surface casing shoe shall be **3000 (3M)** psi.

## **GENERAL REQUIREMENTS**

The BLM is to be notified in advance for a representative to witness:

- a. Spudding well (minimum of 24 hours)
- b. Setting and/or Cementing of all casing strings (minimum of 4 hours)
- c. BOPE tests (minimum of 4 hours)

☐ Eddy County

Call the Carlsbad Field Office, 620 East Greene St., Carlsbad, NM 88220,  
(575) 361-2822

1. Unless the production casing has been run and cemented or the well has been properly plugged, the drilling rig shall not be removed from over the hole without prior approval.
  - a. In the event the operator has proposed to drill multiple wells utilizing a skid/walking rig. Operator shall secure the wellbore on the current well, after installing and testing the wellhead, by installing a blind flange of like pressure rating to the wellhead and a pressure gauge that can be monitored while drilling is performed on the other well(s).
  - b. When the operator proposes to set surface casing with Spudder Rig
    - Notify the BLM when moving in and removing the Spudder Rig.
    - Notify the BLM when moving in the 2<sup>nd</sup> Rig. Rig to be moved in within 90 days of notification that Spudder Rig has left the location.
    - BOP/BOPE test to be conducted per Onshore Oil and Gas Order No. 2 as soon as 2nd Rig is rigged up on well.
2. Floor controls are required for 3M or Greater systems. These controls will be on the rig floor, unobstructed, readily accessible to the driller and will be operational at all times during drilling and/or completion activities. Rig floor is defined as the area immediately around the rotary table; the area immediately above the substructure on which the draw works are located, this does not include the dog house or stairway area.
3. The record of the drilling rate along with the GR/N well log run from TD to surface (horizontal well – vertical portion of hole) shall be submitted to the BLM office as well as all other logs run on the borehole 30 days from completion. If available, a digital copy of the logs is to be submitted in addition to the paper copies. The Rustler top and top and bottom of Salt are to be recorded on the Completion Report.

## A. CASING

1. Changes to the approved APD casing program need prior approval if the items substituted are of lesser grade or different casing size or are Non-API. The Operator can exchange the components of the proposal with that of superior strength (i.e. changing from J-55 to N-80, or from 36# to 40#). Changes to the approved cement program need prior approval if the altered cement plan has less volume or strength or if the changes are substantial (i.e. Multistage tool, ECP, etc.). The initial wellhead installed on the well will remain on the well with spools used as needed.
2. Wait on cement (WOC) for Potash Areas: After cementing but before commencing any tests, the casing string shall stand cemented under pressure until both of the following conditions have been met: 1) cement reaches a minimum compressive strength of 500 psi for all cement blends, 2) until cement has been in place at least 24 hours. WOC time will be recorded in the driller's log. The casing integrity test can be done (prior to the cement setting up) immediately after bumping the plug.
3. Wait on cement (WOC) for Water Basin: After cementing but before commencing any tests, the casing string shall stand cemented under pressure until both of the following conditions have been met: 1) cement reaches a minimum compressive strength of 500 psi at the shoe, 2) until cement has been in place at least 8 hours. WOC time will be recorded in the driller's log. See individual casing strings for details regarding lead cement slurry requirements. The casing integrity test can be done (prior to the cement setting up) immediately after bumping the plug.
4. Provide compressive strengths including hours to reach required 500 pounds compressive strength prior to cementing each casing string. Have well specific cement details onsite prior to pumping the cement for each casing string.
5. No pea gravel permitted for remedial or fall back remedial without prior authorization from the BLM engineer.
6. On that portion of any well approved for a 5M BOPE system or greater, a pressure integrity test of each casing shoe shall be performed. Formation at the shoe shall be tested to a minimum of the mud weight equivalent anticipated to control the formation pressure to the next casing depth or at total depth of the well. This test shall be performed before drilling more than 20 feet of new hole.
7. If hardband drill pipe is rotated inside casing, returns will be monitored for metal. If metal is found in samples, drill pipe will be pulled and rubber protectors which have a larger diameter than the tool joints of the drill pipe will be installed prior to continuing drilling operations.



8. Whenever a casing string is cemented in the R-111-P potash area, the NMOCD requirements shall be followed.

## B. PRESSURE CONTROL

1. All blowout preventer (BOP) and related equipment (BOPE) shall comply with well control requirements as described in Onshore Oil and Gas Order No. 2 and API RP 53 Sec. 17.
2. **If a variance** is approved for a flexible hose to be installed from the BOP to the choke manifold, the following requirements apply: The flex line must meet the requirements of API 16C. Check condition of flexible line from BOP to choke manifold, replace if exterior is damaged or if line fails test. Line to be as straight as possible with no hard bends and is to be anchored according to Manufacturer's requirements. The flexible hose can be exchanged with a hose of equal size and equal or greater pressure rating. Anchor requirements, specification sheet and hydrostatic pressure test certification matching the hose in service, to be onsite for review. These documents shall be posted in the company man's trailer and on the rig floor.
3. **5M or higher system requires an HCR valve, remote kill line and annular to match.** The remote kill line is to be installed prior to testing the system and tested to stack pressure.
4. If the operator has proposed a **multi-bowl wellhead** assembly in the APD. The following requirements must be met:
  - a. Wellhead shall be installed by manufacturer's representatives, submit documentation with subsequent sundry.
  - b. If the welding is performed by a third party, the manufacturer's representative shall monitor the temperature to verify that it does not exceed the maximum temperature of the seal.
  - c. Manufacturer representative shall install the test plug for the initial BOP test.
  - d. If the cement does not circulate and one inch operations would have been possible with a standard wellhead, the well head shall be cut off, cementing operations performed and another wellhead installed.
  - e. Whenever any seal subject to test pressure is broken, all the tests in OOGO2.III.A.2.i must be followed.
5. The appropriate BLM office shall be notified a minimum of hours in advance for a representative to witness the tests.
  - a. **In a water basin**, for all casing strings utilizing slips, these are to be set as soon as the crew and rig are ready and any fallback cement remediation has been done. The casing cut-off and BOP installation can be initiated four hours

after installing the slips, which will be approximately six hours after bumping the plug. For those casing strings not using slips, the minimum wait time before cut-off is eight hours after bumping the plug. BOP/BOPE testing can begin after cut-off or once cement reaches 500 psi compressive strength (including lead when specified), whichever is greater. However, if the float does not hold, cut-off cannot be initiated until cement reaches 500 psi compressive strength (including lead when specified).

- a. In potash areas, for all casing strings utilizing slips, these are to be set as soon as the crew and rig are ready and any fallback cement remediation has been done. For all casing strings, casing cut-off and BOP installation can be initiated at twelve hours after bumping the plug. However, **no tests** shall commence until the cement has had a minimum of 24 hours setup time, except the casing pressure test can be initiated immediately after bumping the plug (only applies to single stage cement jobs).
- b. The tests shall be done by an independent service company utilizing a test plug. The results of the test shall be reported to the appropriate BLM office.
- c. The test shall be run on a 5000 psi chart for a 2-3M BOP/BOP, on a 10000 psi chart for a 5M BOP/BOPE and on a 15000 psi chart for a 10M BOP/BOPE. If a linear chart is used, it shall be a one hour chart. A circular chart shall have a maximum 2 hour clock. If a twelve hour or twenty-four hour chart is used, tester shall make a notation that it is run with a two hour clock.
- d. All tests are required to be recorded on a calibrated test chart. A copy of the BOP/BOPE test chart and a copy of independent service company test will be submitted to the appropriate BLM office.
- e. The BOP/BOPE test shall include a low pressure test from 250 to 300 psi. The test will be held for a minimum of 10 minutes. This test shall be performed prior to the test at full stack pressure.
- f. BOP/BOPE must be tested by an independent service company within 500 feet of the top of the Wolfcamp formation if the time between the setting of the intermediate casing and reaching this depth exceeds 20 days. This test does not exclude the test prior to drilling out the casing shoe as per Onshore Order No. 2.

#### C. DRILLING MUD

Mud system monitoring equipment, with derrick floor indicators and visual and audio alarms, shall be operating before drilling into the Wolfcamp formation, and shall be used until production casing is run and cemented.

#### **D. WASTE MATERIAL AND FLUIDS**

All waste (i.e. drilling fluids, trash, salts, chemicals, sewage, gray water, etc.) created as a result of drilling operations and completion operations shall be safely contained and disposed of properly at a waste disposal facility. No waste material or fluid shall be disposed of on the well location or surrounding area.

Porto-johns and trash containers will be on-location during fracturing operations or any other crew-intensive operations.

#### **Waste Minimization Plan (WMP)**

In the interest of resource development, submission of additional well gas capture development plan information is deferred but may be required by the BLM Authorized Officer at a later date.

**TMAK 11012018**

**PECOS DISTRICT  
SURFACE USE  
CONDITIONS OF APPROVAL**

OPERATOR'S NAME:	BOPCO LP
LEASE NO.:	NMNM05039A
WELL NAME & NO.:	Poker Lake Unit 21 BD 703H
SURFACE HOLE FOOTAGE:	355'/S & 1920'/W
BOTTOM HOLE FOOTAGE	200'/S & 1650'/W
LOCATION:	Section 21, T.25 S., R.30 E., NMPM
COUNTY:	Eddy County, New Mexico

**TABLE OF CONTENTS**

Standard Conditions of Approval (COA) apply to this APD. If any deviations to these standards exist or special COAs are required, the section with the deviation or requirement will be checked below.

- ☐ **General Provisions**
- ☐ **Permit Expiration**
- ☐ **Archaeology, Paleontology, and Historical Sites**
- ☐ **Noxious Weeds**
- ☒ **Special Requirements**
  - Hydrology
- ☐ **Construction**
  - Notification
  - Topsoil
  - Closed Loop System
  - Federal Mineral Material Pits
  - Well Pads
  - Roads
- ☐ **Road Section Diagram**
- ☒ **Production (Post Drilling)**
  - Well Structures & Facilities
  - Pipelines
  - Electric Lines
- ☐ **Interim Reclamation**
- ☐ **Final Abandonment & Reclamation**

## **I. GENERAL PROVISIONS**

The approval of the Application For Permit To Drill (APD) is in compliance with all applicable laws and regulations: 43 Code of Federal Regulations 3160, the lease terms, Onshore Oil and Gas Orders, Notices To Lessees, New Mexico Oil Conservation Division (NMOCD) Rules, National Historical Preservation Act As Amended, and instructions and orders of the Authorized Officer. Any request for a variance shall be submitted to the Authorized Officer on Form 3160-5, Sundry Notices and Report on Wells.

## **II. PERMIT EXPIRATION**

If the permit terminates prior to drilling and drilling cannot be commenced within 60 days after expiration, an operator is required to submit Form 3160-5, Sundry Notices and Reports on Wells, requesting surface reclamation requirements for any surface disturbance. However, if the operator will be able to initiate drilling within 60 days after the expiration of the permit, the operator must have set the conductor pipe in order to allow for an extension of 60 days beyond the expiration date of the APD. (Filing of a Sundry Notice is required for this 60 day extension.)

## **III. ARCHAEOLOGICAL, PALEONTOLOGY & HISTORICAL SITES**

Any cultural and/or paleontological resource discovered by the operator or by any person working on the operator's behalf shall immediately report such findings to the Authorized Officer. The operator is fully accountable for the actions of their contractors and subcontractors. The operator shall suspend all operations in the immediate area of such discovery until written authorization to proceed is issued by the Authorized Officer. An evaluation of the discovery shall be made by the Authorized Officer to determine the appropriate actions that shall be required to prevent the loss of significant cultural or scientific values of the discovery. The operator shall be held responsible for the cost of the proper mitigation measures that the Authorized Officer assesses after consultation with the operator on the evaluation and decisions of the discovery. Any unauthorized collection or disturbance of cultural or paleontological resources may result in a shutdown order by the Authorized Officer.

## **IV. NOXIOUS WEEDS**

The operator shall be held responsible if noxious weeds become established within the areas of operations. Weed control shall be required on the disturbed land where noxious weeds exist, which includes the roads, pads, associated pipeline corridor, and adjacent land affected by the establishment of weeds due to this action. The operator shall consult with the Authorized Officer for acceptable weed control methods, which include following EPA and BLM requirements and policies.

## **V. SPECIAL REQUIREMENT(S)**

### **Hydrology**

The entire well pad will be bermed to prevent oil, salt, and other chemical contaminants from leaving the well pad. The compacted berm shall be constructed at a minimum of 12 inches with impermeable mineral material (e.g. caliche). Topsoil shall not be used to construct the berm. No water flow from the uphill side(s) of the pad shall be allowed to enter the well pad. The integrity of the berm shall be maintained around the surfaced pad throughout the life of the well and around the downsized pad after interim reclamation has been completed. Any water erosion that may occur due to the construction of the well pad during the life of the well will be quickly corrected and proper measures will be taken to prevent future erosion. Stockpiling of topsoil is required. The top soil shall be stockpiled in an appropriate location to prevent loss of soil due to water or wind erosion and not used for berming or erosion control. If fluid collects within the bermed area, the fluid must be vacuumed into a safe container and disposed of properly at a state approved facility.

Tank battery locations will be lined and bermed. A 20 mil permanent liner will be installed with a 4 oz. felt backing to prevent tears or punctures. Tank battery berms must be large enough to contain 1 ½ times the content of the largest tank or 24 hour production, whichever is greater. Automatic shut off, check valves, or similar systems will be installed for tanks to minimize the effects of catastrophic line failures used in production or drilling.

A leak detection plan will be submitted to the BLM Carlsbad Field Office for approval prior to pipeline installation. The method could incorporate gauges to detect pressure drops, situating valves and lines so they can be visually inspected periodically or installing electronic sensors to alarm when a leak is present. The leak detection plan will incorporate an automatic shut off system that will be installed for proposed pipelines to minimize the effects of an undesirable event.

## **VI. CONSTRUCTION**

### **A. NOTIFICATION**

The BLM shall administer compliance and monitor construction of the access road and well pad. Notify the Carlsbad Field Office at (575) 234-5909 at least 3 working days prior to commencing construction of the access road and/or well pad.

When construction operations are being conducted on this well, the operator shall have the approved APD and Conditions of Approval (COA) on the well site and they shall be made available upon request by the Authorized Officer.

### **B. TOPSOIL**

The operator shall strip the top portion of the soil (root zone) from the entire well pad area and stockpile the topsoil along the edge of the well pad as depicted in the APD. The root zone is typically six (6) inches in depth. All the stockpiled topsoil will be redistributed over the interim reclamation areas. Topsoil shall not be used for berming the pad or facilities. For final reclamation, the topsoil shall be spread over the entire pad area for seeding preparation.

Other subsoil (below six inches) stockpiles must be completely segregated from the topsoil stockpile. Large rocks or subsoil clods (not evident in the surrounding terrain) must be buried within the approved area for interim and final reclamation.

### **C. CLOSED LOOP SYSTEM**

Tanks are required for drilling operations: No Pits.

The operator shall properly dispose of drilling contents at an authorized disposal site.

### **D. FEDERAL MINERAL MATERIALS PIT**

Payment shall be made to the BLM prior to removal of any federal mineral materials. Call the Carlsbad Field Office at (575) 234-5972.

### **E. WELL PAD SURFACING**

Surfacing of the well pad is not required.

If the operator elects to surface the well pad, the surfacing material may be required to be removed at the time of reclamation. The well pad shall be constructed in a manner which creates the smallest possible surface disturbance, consistent with safety and operational needs.

### **F. EXCLOSURE FENCING (CELLARS & PITS)**

**Exclosure Fencing**

The operator will install and maintain exclosure fencing for all open well cellars to prevent access to public, livestock, and large forms of wildlife before and after drilling operations until the pit is free of fluids and the operator initiates backfilling. (For examples of exclosure fencing design, refer to BLM's Oil and Gas Gold Book, Exclosure Fence Illustrations, Figure 1, Page 18.)

**G. ON LEASE ACCESS ROADS****Road Width**

The access road shall have a driving surface that creates the smallest possible surface disturbance and does not exceed fourteen (14) feet in width. The maximum width of surface disturbance, when constructing the access road, shall not exceed twenty-five (25) feet.

**Surfacing**

Surfacing material is not required on the new access road driving surface. If the operator elects to surface the new access road or pad, the surfacing material may be required to be removed at the time of reclamation.

Where possible, no improvements should be made on the unsurfaced access road other than to remove vegetation as necessary, road irregularities, safety issues, or to fill low areas that may sustain standing water.

The Authorized Officer reserves the right to require surfacing of any portion of the access road at any time deemed necessary. Surfacing may be required in the event the road deteriorates, erodes, road traffic increases, or it is determined to be beneficial for future field development. The surfacing depth and type of material will be determined at the time of notification.

**Crowning**

Crowning shall be done on the access road driving surface. The road crown shall have a grade of approximately 2% (i.e., a 1" crown on a 14' wide road). The road shall conform to Figure 1; cross section and plans for typical road construction.

**Ditching**

Ditching shall be required on both sides of the road.

**Turnouts**

Vehicle turnouts shall be constructed on the road. Turnouts shall be intervisible with interval spacing distance less than 1000 feet. Turnouts shall conform to Figure 1; cross section and plans for typical road construction.

**Drainage**



Drainage control systems shall be constructed on the entire length of road (e.g. ditches, sidehill outslowing and insloping, lead-off ditches, culvert installation, and low water crossings).

A typical lead-off ditch has a minimum depth of 1 foot below and a berm of 6 inches above natural ground level. The berm shall be on the down-slope side of the lead-off ditch.

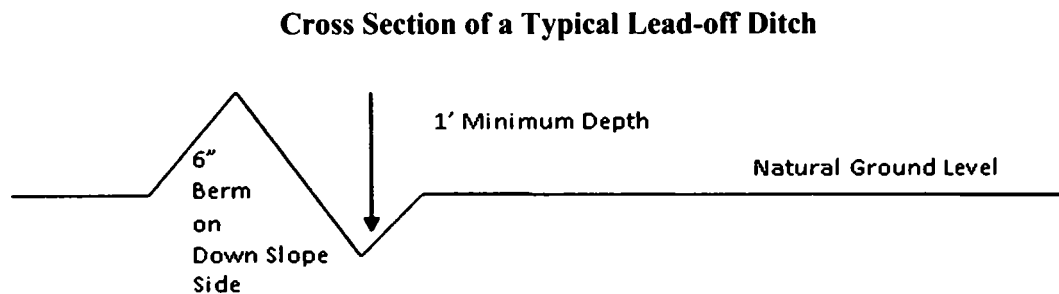

All lead-off ditches shall be graded to drain water with a 1 percent minimum to 3 percent maximum ditch slope. The spacing interval are variable for lead-off ditches and shall be determined according to the formula for spacing intervals of lead-off ditches, but may be amended depending upon existing soil types and centerline road slope (in %);

#### **Formula for Spacing Interval of Lead-off Ditches**

Example - On a 4% road slope that is 400 feet long, the water flow shall drain water into a lead-off ditch. Spacing interval shall be determined by the following formula:

$$400 \text{ foot road with } 4\% \text{ road slope: } \frac{400'}{4\%} + 100' = 200' \text{ lead-off ditch interval}$$

#### **Cattle guards**

An appropriately sized cattle guard sufficient to carry out the project shall be installed and maintained at fence/road crossings. Any existing cattle guards on the access road route shall be repaired or replaced if they are damaged or have deteriorated beyond practical use. The operator shall be responsible for the condition of the existing cattle guards that are in place and are utilized during lease operations.

#### **Fence Requirement**

Where entry is granted across a fence line, the fence shall be braced and tied off on both sides of the passageway prior to cutting. The operator shall notify the private surface landowner or the grazing allotment holder prior to crossing any fences.

#### **Public Access**

Public access on this road shall not be restricted by the operator without specific written approval granted by the Authorized Officer.

### Construction Steps

1. Salvage topsoil
2. Construct road

3. Redistribute topsoil
4. Revegetate slopes

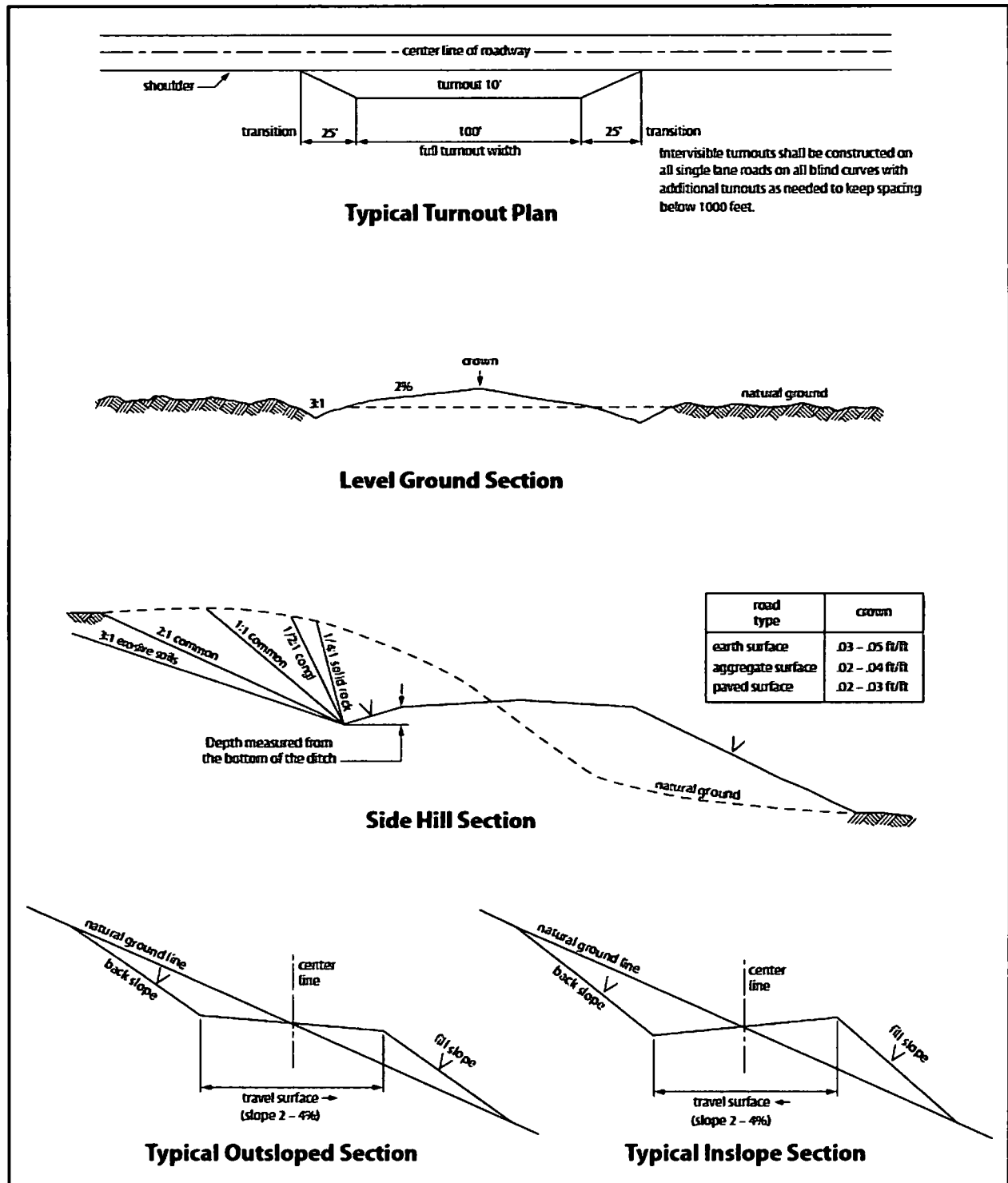

Figure 1. Cross-sections and plans for typical road sections representative of BLM resource or FS local and higher-class roads.

## **VII. PRODUCTION (POST DRILLING)**

### **A. WELL STRUCTURES & FACILITIES**

#### **Placement of Production Facilities**

Production facilities should be placed on the well pad to allow for maximum interim recontouring and revegetation of the well location.

#### **Exclosure Netting (Open-top Tanks)**

Immediately following active drilling or completion operations, the operator will take actions necessary to prevent wildlife and livestock access, including avian wildlife, to all open-topped tanks that contain or have the potential to contain salinity sufficient to cause harm to wildlife or livestock, hydrocarbons, or Resource Conservation and Recovery Act of 1976-exempt hazardous substances. At a minimum, the operator will net, screen, or cover open-topped tanks to exclude wildlife and livestock and prevent mortality. If the operator uses netting, the operator will cover and secure the open portion of the tank to prevent wildlife entry. The operator will net, screen, or cover the tanks until the operator removes the tanks from the location or the tanks no longer contain substances that could be harmful to wildlife or livestock. Use a maximum netting mesh size of 1 ½ inches. The netting must not be in contact with fluids and must not have holes or gaps.

#### **Chemical and Fuel Secondary Containment and Exclosure Screening**

The operator will prevent all hazardous, poisonous, flammable, and toxic substances from coming into contact with soil and water. At a minimum, the operator will install and maintain an impervious secondary containment system for any tank or barrel containing hazardous, poisonous, flammable, or toxic substances sufficient to contain the contents of the tank or barrel and any drips, leaks, and anticipated precipitation. The operator will dispose of fluids within the containment system that do not meet applicable state or U. S. Environmental Protection Agency livestock water standards in accordance with state law; the operator must not drain the fluids to the soil or ground. The operator will design, construct, and maintain all secondary containment systems to prevent wildlife and livestock exposure to harmful substances. At a minimum, the operator will install effective wildlife and livestock exclosure systems such as fencing, netting, expanded metal mesh, lids, and grate covers. Use a maximum netting mesh size of 1 ½ inches.

#### **Open-Vent Exhaust Stack Exclosures**

The operator will construct, modify, equip, and maintain all open-vent exhaust stacks on production equipment to prevent birds and bats from entering, and to discourage perching, roosting, and nesting. *(Recommended exclosure structures on open-vent exhaust stacks are in the shape of a cone.)* Production equipment includes, but may not be limited to, tanks, heater-treaters, separators, dehydrators, flare stacks, in-line units, and compressor mufflers.

#### **Containment Structures**

Proposed production facilities such as storage tanks and other vessels will have a secondary containment structure that is constructed to hold the capacity of 1.5 times the largest tank, plus freeboard to account for precipitation, unless more stringent protective requirements are deemed necessary.

#### **Painting Requirement**

All above-ground structures including meter housing that are not subject to safety requirements shall be painted a flat non-reflective paint color, **Shale Green** from the BLM Standard Environmental Color Chart (CC-001: June 2008).

### **B. PIPELINES**

#### **STANDARD STIPULATIONS FOR SURFACE INSTALLED PIPELINES**

**A copy of the Grant and attachments, including stipulations, survey plat(s) and/or map(s), shall be on location during construction. BLM personnel may request to review a copy of your permit during construction to ensure compliance with all stipulations.**

Holder agrees to comply with the following stipulations to the satisfaction of the Authorized Officer:

1. Holder shall indemnify the United States against any liability for damage to life or property arising from the occupancy or use of public lands under this grant.
2. Holder shall comply with all applicable Federal laws and regulations existing or hereafter enacted or promulgated. In any event, Holder shall comply with the Toxic Substances Control Act of 1976 as amended, 15 USC § 2601 *et seq.* (1982) with regard to any toxic substances that are used, generated by or stored on the right-of-way or on facilities authorized under this right-of-way grant (*see* 40 CFR, Part 702-799 and in particular, provisions on polychlorinated biphenyls, 40 CFR 761.1-761.193). Additionally, any release of toxic substances (leaks, spills, etc.) in excess of the reportable quantity established by 40 CFR, Part 117 shall be reported as required by the Comprehensive Environmental Response, Compensation, and Liability Act, section 102b. A copy of any report required or requested by any Federal agency or State government as a result of a reportable release or spill of any toxic substances shall be furnished to the Authorized Officer concurrent with the filing of the reports to the involved Federal agency or State government.
3. Holder agrees to indemnify the United States against any liability arising from the release of any hazardous substance or hazardous waste (as these terms are defined in the Comprehensive Environmental Response, Compensation and Liability Act of 1980, 42 U.S.C. § 9601, *et seq.* or the Resource Conservation and Recovery Act, 42 U.S.C. 6901, *et seq.*) on the Right-of-Way (unless the release or threatened release is wholly unrelated to activity of the Right-of-Way Holder's activity on the Right-of-Way), or resulting from the activity of the Right-of-Way Holder on the Right-of-Way. This provision applies without regard to whether a release is caused by Holder, its agent, or unrelated third parties.

4. Holder shall be liable for damage or injury to the United States to the extent provided by 43 CFR Sec. 2883.1-4. Holder shall be held to a standard of strict liability for damage or injury to the United States resulting from pipe rupture, fire, or spills caused or substantially aggravated by any of the following within the right-of-way or permit area:

- a. Activities of Holder including, but not limited to: construction, operation, maintenance, and termination of the facility;
- b. Activities of other parties including, but not limited to:
  - (1) Land clearing
  - (2) Earth-disturbing and earth-moving work
  - (3) Blasting
  - (4) Vandalism and sabotage;

c. Acts of God.

The maximum limitation for such strict liability damages shall not exceed one million dollars (\$1,000,000) for any one event, and any liability in excess of such amount shall be determined by the ordinary rules of negligence of the jurisdiction in which the damage or injury occurred.

This section shall not impose strict liability for damage or injury resulting primarily from an act of war or from the negligent acts or omissions of the United States.

5. If, during any phase of the construction, operation, maintenance, or termination of the pipeline, any oil, salt water, or other pollutant should be discharged from the pipeline system, impacting Federal lands, the control and total removal, disposal, and cleaning up of such oil, salt water, or other pollutant, wherever found, shall be the responsibility of Holder, regardless of fault. Upon failure of Holder to control, dispose of, or clean up such discharge on or affecting Federal lands, or to repair all damages resulting therefrom, on the Federal lands, the Authorized Officer may take such measures as he/she deems necessary to control and clean up the discharge and restore the area, including, where appropriate, the aquatic environment and fish and wildlife habitats, at the full expense of Holder. Such action by the Authorized Officer shall not relieve Holder of any responsibility as provided herein.

6. All construction and maintenance activity shall be confined to the authorized right-of-way width of 20 feet. If the pipeline route follows an existing road or buried pipeline right-of-way, the surface pipeline shall be installed no farther than 10 feet from the edge of the road or buried pipeline right-of-way. If existing surface pipelines prevent this distance, the proposed surface pipeline shall be installed immediately adjacent to the outer surface pipeline. All construction and maintenance activity shall be confined to existing roads or right-of-ways.

7. No blading or clearing of any vegetation shall be allowed unless approved in writing by the Authorized Officer.

8. Holder shall install the pipeline on the surface in such a manner that will minimize suspension of the pipeline across low areas in the terrain. In hummocky or dune areas, the pipeline shall be "snaked" around hummocks and dunes rather than suspended across these features.

9. The pipeline shall be buried with a minimum of 24 inches under all roads, "two-tracks," and trails. Burial of the pipe will continue for 20 feet on each side of each crossing. The condition of the road, upon completion of construction, shall be returned to at least its former state with no bumps or dips remaining in the road surface.

10. The holder shall minimize disturbance to existing fences and other improvements on public lands. The holder is required to promptly repair improvements to at least their former state. Functional use of these improvements will be maintained at all times. The holder will contact the owner of any improvements prior to disturbing them. When necessary to pass through a fence line, the fence shall be braced on both sides of the passageway prior to cutting of the fence. No permanent gates will be allowed unless approved by the Authorized Officer.

11. In those areas where erosion control structures are required to stabilize soil conditions, the holder will install such structures as are suitable for the specific soil conditions being encountered and which are in accordance with sound resource management practices.

12. Excluding the pipe, all above-ground structures not subject to safety requirement shall be painted by the holder to blend with the natural color of the landscape. The paint used shall be a color which simulates "Standard Environmental Colors" – **Shale Green**, Munsell Soil Color No. 5Y 4/2; designated by the Rocky Mountain Five State Interagency Committee.

13. The pipeline will be identified by signs at the point of origin and completion of the right-of-way and at all road crossings. At a minimum, signs will state the holder's name, BLM serial number, and the product being transported. Signs will be maintained in a legible condition for the life of the pipeline.

14. The holder shall not use the pipeline route as a road for purposes other than routine maintenance as determined necessary by the Authorized Officer in consultation with the holder. The holder will take whatever steps are necessary to ensure that the pipeline route is not used as a roadway.

15. Any cultural and/or paleontological resource (historic or prehistoric site or object) discovered by the holder, or any person working on his behalf, on public or Federal land shall be immediately reported to the authorized officer. Holder shall suspend all operations in the immediate area of such discovery until written authorization to proceed is issued by the authorized officer. An evaluation of the discovery will be made by the authorized officer to determine appropriate cultural or scientific values. The holder will be responsible for the cost of evaluation and any decision as to proper mitigation measures will be made

by the authorized officer after consulting with the holder.

16. The operator shall be held responsible if noxious weeds become established within the areas of operations. Weed control shall be required on the disturbed land where noxious weeds exist, which includes the roads, powerline corridor, and adjacent land affected by the establishment of weeds due to this action. The operator shall consult with the Authorized Officer for acceptable weed control methods, which include following EPA and BLM requirements and policies.

17. Surface pipelines shall be less than or equal to 4 inches and a working pressure below 125 psi.

### BURIED PIPELINE STIPULATIONS

A copy of the application (Grant, APD, or Sundry Notice) and attachments, including conditions of approval, survey plat and/or map, will be on location during construction. BLM personnel may request to you a copy of your permit during construction to ensure compliance with all stipulations.

Holder agrees to comply with the following stipulations to the satisfaction of the Authorized Officer:

1. The Holder shall indemnify the United States against any liability for damage to life or property arising from the occupancy or use of public lands under this grant.
2. The Holder shall comply with all applicable Federal laws and regulations existing or hereafter enacted or promulgated. In any event, the holder shall comply with the Toxic Substances Control Act of 1976 as amended, 15 USC 2601 et seq. (1982) with regards to any toxic substances that are used, generated by or stored on the right-of-way or on facilities authorized under this right-of-way grant. (See 40 CFR Part 702-799 and especially, provisions on polychlorinated biphenyls, 40 CFR 761.1-761.193.) Additionally, any release of toxic substances (leaks, spills, etc.) in excess of the reportable quantity established by 40 CFR Part 117 shall be reported as required by the Comprehensive Environmental Response, Compensation, and Liability Act, section 102b. A copy of any report required or requested by any Federal agency or State government as a result of a reportable release or spill of any toxic substances shall be furnished to the authorized officer concurrent with the filing of the reports to the involved Federal agency or State government.
3. The holder agrees to indemnify the United States against any liability arising from the release of any hazardous substance or hazardous waste (as these terms are defined in the Comprehensive Environmental Response, Compensation and Liability Act of 1980, 42 U.S.C. 9601, et seq. or the Resource Conservation and Recovery Act, 42 U.S.C. 6901, et

seq.) on the Right-of-Way (unless the release or threatened release is wholly unrelated to the Right-of-Way holder's activity on the Right-of-Way), or resulting from the activity of the Right-of-Way holder on the Right-of-Way. This agreement applies without regard to whether a release is caused by the holder, its agent, or unrelated third parties.

4. If, during any phase of the construction, operation, maintenance, or termination of the pipeline, any oil or other pollutant should be discharged from the pipeline system, impacting Federal lands, the control and total removal, disposal, and cleaning up of such oil or other pollutant, wherever found, shall be the responsibility of holder, regardless of fault. Upon failure of holder to control, dispose of, or clean up such discharge on or affecting Federal lands, or to repair all damages resulting therefrom, on the Federal lands, the Authorized Officer may take such measures as he deems necessary to control and clean up the discharge and restore the area, including where appropriate, the aquatic environment and fish and wildlife habitats, at the full expense of the holder. Such action by the Authorized Officer shall not relieve holder of any responsibility as provided herein.

5. All construction and maintenance activity will be confined to the authorized right-of-way.

6. The pipeline will be buried with a minimum cover of 36 inches between the top of the pipe and ground level.

7. The maximum allowable disturbance for construction in this right-of-way will be 30 feet:

- Blading of vegetation within the right-of-way will be allowed: maximum width of blading operations will not exceed 20 feet. The trench is included in this area. *(Blading is defined as the complete removal of brush and ground vegetation.)*
- Clearing of brush species within the right-of-way will be allowed: maximum width of clearing operations will not exceed 30 feet. The trench and bladed area are included in this area. *(Clearing is defined as the removal of brush while leaving ground vegetation (grasses, weeds, etc.) intact. Clearing is best accomplished by holding the blade 4 to 6 inches above the ground surface.)*
- The remaining area of the right-of-way (if any) shall only be disturbed by compressing the vegetation. *(Compressing can be caused by vehicle tires, placement of equipment, etc.)*

8. The holder shall stockpile an adequate amount of topsoil where blading is allowed. The topsoil to be stripped is approximately 6 inches in depth. The topsoil will be



segregated from other spoil piles from trench construction. The topsoil will be evenly distributed over the bladed area for the preparation of seeding.

9. The holder shall minimize disturbance to existing fences and other improvements on public lands. The holder is required to promptly repair improvements to at least their former state. Functional use of these improvements will be maintained at all times. The holder will contact the owner of any improvements prior to disturbing them. When necessary to pass through a fence line, the fence shall be braced on both sides of the passageway prior to cutting of the fence. No permanent gates will be allowed unless approved by the Authorized Officer.

10. Vegetation, soil, and rocks left as a result of construction or maintenance activity will be randomly scattered on this right-of-way and will not be left in rows, piles, or berms, unless otherwise approved by the Authorized Officer. The entire right-of-way shall be recontoured to match the surrounding landscape. The backfilled soil shall be compacted and a 6 inch berm will be left over the ditch line to allow for settling back to grade.

11. In those areas where erosion control structures are required to stabilize soil conditions, the holder will install such structures as are suitable for the specific soil conditions being encountered and which are in accordance with sound resource management practices.

12. The holder will reseed all disturbed areas. Seeding will be done according to the attached seeding requirements, using the following seed mix.

- |  |  |
|--|--|
| <input type="checkbox"/> seed mixture 1            | <input type="checkbox"/> seed mixture 3          |
| <input checked="" type="checkbox"/> seed mixture 2 | <input type="checkbox"/> seed mixture 4          |
| <input type="checkbox"/> seed mixture 2/LPC        | <input type="checkbox"/> Aplomado Falcon Mixture |

13. All above-ground structures not subject to safety requirements shall be painted by the holder to blend with the natural color of the landscape. The paint used shall be color which simulates "Standard Environmental Colors" – **Shale Green**, Munsell Soil Color No. 5Y 4/2.

14. The pipeline will be identified by signs at the point of origin and completion of the right-of-way and at all road crossings. At a minimum, signs will state the holder's name, BLM serial number, and the product being transported. All signs and information thereon will be posted in a permanent, conspicuous manner, and will be maintained in a legible condition for the life of the pipeline.

15. The holder shall not use the pipeline route as a road for purposes other than routine maintenance as determined necessary by the Authorized Officer in consultation with the holder before maintenance begins. The holder will take whatever steps are necessary to ensure that the pipeline route is not used as a roadway. As determined necessary during the life of the pipeline, the Authorized Officer may ask the holder to construct temporary deterrence structures.

16. Any cultural and/or paleontological resources (historic or prehistoric site or object) discovered by the holder, or any person working on his behalf, on public or Federal land shall be immediately reported to the Authorized Officer. Holder shall suspend all operations in the immediate area of such discovery until written authorization to proceed is issued by the Authorized Officer. An evaluation of the discovery will be made by the Authorized Officer to determine appropriate actions to prevent the loss of significant cultural or scientific values. The holder will be responsible for the cost of evaluation and any decision as to proper mitigation measures will be made by the Authorized Officer after consulting with the holder.

17. The operator shall be held responsible if noxious weeds become established within the areas of operations. Weed control shall be required on the disturbed land where noxious weeds exist, which includes associated roads, pipeline corridor and adjacent land affected by the establishment of weeds due to this action. The operator shall consult with the Authorized Officer for acceptable weed control methods, which include following EPA and BLM requirements and policies.

18. Escape Ramps - The operator will construct and maintain pipeline/utility trenches [that are not otherwise fenced, screened, or netted] to prevent livestock, wildlife, and humans from becoming entrapped. At a minimum, the operator will construct and maintain escape ramps, ladders, or other methods of avian and terrestrial wildlife escape in the trenches according to the following criteria:

- a. Any trench left open for eight (8) hours or less is not required to have escape ramps; however, before the trench is backfilled, the contractor/operator shall inspect the trench for wildlife, remove all trapped wildlife, and release them at least 100 yards from the trench.
- b. For trenches left open for eight (8) hours or more, earthen escape ramps (built at no more than a 30 degree slope and spaced no more than 500 feet apart) shall be placed in the trench.

**C. ELECTRIC LINES**  
**STANDARD STIPULATIONS FOR OVERHEAD ELECTRIC DISTRIBUTION LINES**

**A copy of the grant and attachments, including stipulations, survey plat and/or map, will be on location during construction. BLM personnel may request to you a copy of your permit during construction to ensure compliance with all stipulations.**

Holder agrees to comply with the following stipulations to the satisfaction of the Authorized Officer:

1. The holder shall indemnify the United States against any liability for damage to life or property arising from the occupancy or use of public lands under this grant.
2. The holder shall comply with all applicable Federal laws and regulations existing or hereafter enacted or promulgated. In any event, the holder shall comply with the Toxic Substances Control Act of 1976 as amended, 15 USC 2601 et seq. (1982) with regards to any toxic substances that are used, generated by or stored on the right-of-way or on facilities authorized under this right-of-way grant. (See 40 CFR, Part 702-799 and especially, provisions on polychlorinated biphenyls, 40 CFR 761.1-761.193.) Additionally, any release of toxic substances (leaks, spills, etc.) in excess of the reportable quantity established by 40 CFR, Part 117 shall be reported as required by the Comprehensive Environmental Response, Compensation, and Liability Act, section 102b. A copy of any report required or requested by any Federal agency or State government as a result of a reportable release or spill of any toxic substances shall be furnished to the authorized officer concurrent with the filing of the reports to the involved Federal agency or State government.
3. The holder agrees to indemnify the United States against any liability arising from the release of any hazardous substance or hazardous waste (as these terms are defined in the Comprehensive Environmental Response, Compensation and Liability Act of 1980, 42 U.S.C. 9601, et seq. or the Resource Conservation and Recovery Act, 42 U.S.C. 6901, et seq.) on the Right-of-Way (unless the release or threatened release is wholly unrelated to the Right-of-Way holder's activity on the Right-of-Way), or resulting from the activity of the Right-of-Way holder on the Right-of-Way. This agreement applies without regard to whether a release is caused by the holder, its agent, or unrelated third parties.
4. There will be no clearing or blading of the right-of-way unless otherwise agreed to in writing by the Authorized Officer.
5. Power lines shall be constructed and designed in accordance to standards outlined in "Suggested Practices for Avian Protection on Power lines: The State of the Art in 2006" Edison Electric Institute, APLIC, and the California Energy Commission 2006 . The holder shall assume the burden and expense of proving that pole designs not shown in the above publication deter raptor perching, roosting, and nesting. Such proof shall be provided by a raptor expert approved by the Authorized Officer. The BLM reserves the right to require modification or additions to all powerline structures placed on this right-of-way, should they be necessary to ensure the safety of large perching birds. Such modifications and/or additions shall be made by the holder without liability or expense to the United States.

Raptor deterrence will consist of but not limited to the following: triangle perch discouragers shall be placed on each side of the cross arms and a nonconductive perching deterrence shall be placed on all vertical poles that extend past the cross arms.

6. The holder shall minimize disturbance to existing fences and other improvements on public lands. The holder is required to promptly repair improvements to at least their former state. Functional use of these improvements will be maintained at all times. The holder will contact the owner of any improvements prior to disturbing them. When necessary to pass through a fence line, the fence shall be braced on both sides of the passageway prior to cutting the fence. No permanent gates will be allowed unless approved by the Authorized Officer.

7. The BLM serial number assigned to this authorization shall be posted in a permanent, conspicuous manner where the power line crosses roads and at all serviced facilities. Numbers will be at least two inches high and will be affixed to the pole nearest the road crossing and at the facilities served.

8. Upon cancellation, relinquishment, or expiration of this grant, the holder shall comply with those abandonment procedures as prescribed by the Authorized Officer.

9. All surface structures (poles, lines, transformers, etc.) shall be removed within 180 days of abandonment, relinquishment, or termination of use of the serviced facility or facilities or within 180 days of abandonment, relinquishment, cancellation, or expiration of this grant, whichever comes first. This will not apply where the power line extends service to an active, adjoining facility or facilities.

10. Any cultural and/or paleontological resource (historic or prehistoric site or object) discovered by the holder, or any person working on his behalf, on public or Federal land shall be immediately reported to the Authorized Officer. Holder shall suspend all operations in the immediate area of such discovery until written authorization to proceed is issued by the Authorized Officer. An evaluation of the discovery will be made by the Authorized Officer to determine appropriate actions to prevent the loss of significant cultural or scientific values. The holder will be responsible for the cost of evaluation and any decision as to proper mitigation measures will be made by the Authorized Officer after consulting with the holder.

11. Special Stipulations:

- For reclamation remove poles, lines, transformer, etc. and dispose of properly.
- Fill in any holes from the poles removed.

## **VIII. INTERIM RECLAMATION**

During the life of the development, all disturbed areas not needed for active support of production operations should undergo interim reclamation in order to minimize the environmental impacts of development on other resources and uses.

Within six (6) months of well completion, operators should work with BLM surface management specialists (Jim Amos: 575-234-5909) to devise the best strategies to reduce the size of the location. Interim reclamation should allow for remedial well operations, as well as safe and efficient removal of oil and gas.

During reclamation, the removal of caliche is important to increasing the success of revegetating the site. Removed caliche that is free of contaminants may be used for road repairs, fire walls or for building other roads and locations. In order to operate the well or complete workover operations, it may be necessary to drive, park and operate on restored interim vegetation within the previously disturbed area. Disturbing revegetated areas for production or workover operations will be allowed. If there is significant disturbance and loss of vegetation, the area will need to be revegetated. Communicate with the appropriate BLM office for any exceptions/exemptions if needed.

All disturbed areas after they have been satisfactorily prepared need to be reseeded with the seed mixture provided below.

Upon completion of interim reclamation, the operator shall submit a Sundry Notices and Reports on Wells, Subsequent Report of Reclamation (Form 3160-5).

## **IX. FINAL ABANDONMENT & RECLAMATION**

At final abandonment, well locations, production facilities, and access roads must undergo "final" reclamation so that the character and productivity of the land are restored.

Earthwork for final reclamation must be completed within six (6) months of well plugging. All pads, pits, facility locations and roads must be reclaimed to a satisfactory revegetated, safe, and stable condition, unless an agreement is made with the landowner or BLM to keep the road and/or pad intact.

After all disturbed areas have been satisfactorily prepared, these areas need to be revegetated with the seed mixture provided below. Seeding should be accomplished by drilling on the contour whenever practical or by other approved methods. Seeding may need to be repeated until revegetation is successful, as determined by the BLM.

Operators shall contact a BLM surface protection specialist prior to surface abandonment operations for site specific objectives (Jim Amos: 575-234-5909).

## Seed Mixture 2, for Sandy Sites

The holder shall seed all disturbed areas with the seed mixture listed below. The seed mixture shall be planted in the amounts specified in pounds of pure live seed (PLS)\* per acre. There shall be no primary or secondary noxious weeds in the seed mixture. Seed will be tested and the viability testing of seed will be done in accordance with State law (s) and within nine (9) months prior to purchase. Commercial seed will be either certified or registered seed. The seed container will be tagged in accordance with State law(s) and available for inspection by the authorized officer.

Seed will be planted using a drill equipped with a depth regulator to ensure proper depth of planting where drilling is possible. The seed mixture will be evenly and uniformly planted over the disturbed area (smaller/heavier seeds have a tendency to drop the bottom of the drill and are planted first). The holder shall take appropriate measures to ensure this does not occur. Where drilling is not possible, seed will be broadcast and the area shall be raked or chained to cover the seed. When broadcasting the seed, the pounds per acre are to be doubled. The seeding will be repeated until a satisfactory stand is established as determined by the authorized officer. Evaluation of growth will not be made before completion of at least one full growing season after seeding.

Species to be planted in pounds of pure live seed\* per acre:

<u>Species</u>	<u>lb/acre</u>
Sand dropseed ( <i>Sporobolus cryptandrus</i> )	1.0
Sand love grass ( <i>Eragrostis trichodes</i> )	1.0
Plains bristlegrass ( <i>Setaria macrostachya</i> )	2.0

\*Pounds of pure live seed:

Pounds of seed x percent purity x percent germination = pounds pure live seed



U.S. Department of the Interior  
BUREAU OF LAND MANAGEMENT

## Operator Certification Data Report

11/12/2018

### Operator Certification

*I hereby certify that I, or someone under my direct supervision, have inspected the drill site and access route proposed herein; that I am familiar with the conditions which currently exist; that I have full knowledge of state and Federal laws applicable to this operation; that the statements made in this APD package are, to the best of my knowledge, true and correct; and that the work associated with the operations proposed herein will be performed in conformity with this APD package and the terms and conditions under which it is approved. I also certify that I, or the company I represent, am responsible for the operations conducted under this application. These statements are subject to the provisions of 18 U.S.C. 1001 for the filing of false statements.*

**NAME:** Kelly Kardos

**Signed on:** 12/20/2017

**Title:** Regulatory Coordinator

**Street Address:**

**City:** Midland

**State:** TX

**Zip:** 79701

**Phone:** (432)620-4374

**Email address:** kelly\_kardos@xtoenergy.com

### Field Representative

**Representative Name:**

**Street Address:**

**City:**

**State:**

**Zip:**

**Phone:**

**Email address:**



U.S. Department of the Interior  
BUREAU OF LAND MANAGEMENT

## Application Data Report

11/12/2018

APD ID: 10400025722

Submission Date: 12/22/2017

Highlighted data  
reflects the most  
recent changes

Operator Name: BOPCO LP

Well Name: POKER LAKE UNIT 21 BD

Well Number: 703H

[Show Final Text](#)

Well Type: OIL WELL

Well Work Type: Drill

### Section 1 - General

APD ID: 10400025722

Tie to previous NOS?

Submission Date: 12/22/2017

BLM Office: CARLSBAD

User: Kelly Kardos

Title: Regulatory Coordinator

Federal/Indian APD: FED

Is the first lease penetrated for production Federal or Indian? FED

Lease number: NMNM0005039A

Lease Acres: 1920

Surface access agreement in place?

Allotted?

Reservation:

Agreement in place? YES

Federal or Indian agreement: FEDERAL

Agreement number: NMNM071016X

Agreement name:

Keep application confidential? NO

Permitting Agent? NO

APD Operator: BOPCO LP

Operator letter of designation: PLU\_21\_BD\_Op\_Rights\_20171220071719.pdf

### Operator Info

Operator Organization Name: BOPCO LP

Operator Address: 810 Houston Street

Zip: 76102

Operator PO Box:

Operator City: Fort Worth

State: TX

Operator Phone: (817)885-8200

Operator Internet Address:

### Section 2 - Well Information

Well in Master Development Plan? NO

Mater Development Plan name:

Well in Master SUPO? NO

Master SUPO name:

Well in Master Drilling Plan? NO

Master Drilling Plan name:

Well Name: POKER LAKE UNIT 21 BD

Well Number: 703H

Well API Number:

Field/Pool or Exploratory? Field and Pool

Field Name: WILDCAT BONE  
SPRING

Pool Name:

Is the proposed well in an area containing other mineral resources? USEABLE WATER,NATURAL GAS,OIL



Operator Name: BOPCO LP

Well Name: POKER LAKE UNIT 21 BD

Well Number: 703H

Describe other minerals:

Is the proposed well in a Helium production area? N Use Existing Well Pad? NO

New surface disturbance?

Type of Well Pad: MULTIPLE WELL

Multiple Well Pad Name:

Number: 2

Well Class: HORIZONTAL

POKER LAKE UNIT 21 BD

Number of Legs: 1

Well Work Type: Drill

Well Type: OIL WELL

Describe Well Type:

Well sub-Type: DELINEATION

Describe sub-type:

Distance to town:

Distance to nearest well: 978 FT

Distance to lease line: 200 FT

Reservoir well spacing assigned acres Measurement: 320 Acres

Well plat: PLU\_21\_BD\_703H\_C102\_20180724063630.pdf

Well work start Date: 05/01/2018

Duration: 90 DAYS

### Section 3 - Well Location Table

Survey Type: RECTANGULAR

Describe Survey Type:

Datum: NAD83

Vertical Datum: NAVD88

Survey number:

	NS-Foot	NS Indicator	EW-Foot	EW Indicator	Twsp	Range	Section	Aliquot/Lot/Tract	Latitude	Longitude	County	State	Meridian	Lease Type	Lease Number	Elevation	MD	TVD
SHL Leg #1	395	FSL	165 9	FWL	25S	30E	21	Aliquot SESW 4	32.10946 4	- 103.8894 48	EDD Y	NEW MEXI CO	NEW MEXI CO	F	NMLC0 063875 A	322 8	0	0
KOP Leg #1	395	FSL	165 9	FWL	25S	30E	21	Aliquot SESW 4	32.10949 4	- 103.8894 48	EDD Y	NEW MEXI CO	NEW MEXI CO	F	NMLC0 063875 A	- 639 0	961 8	961 8
PPP Leg #1	330	FNL	165 0	FWL	25S	30E	28	Aliquot NENW	32.10747 78	- 103.8894 78	EDD Y	NEW MEXI CO	NEW MEXI CO	F	NMNM 000503 9A	- 639 0	995 5	961 8

Operator Name: BOPCO LP

Well Name: POKER LAKE UNIT 21 BD

Well Number: 703H

	NS-Foot	NS Indicator	EW-Foot	EW Indicator	Twsp	Range	Section	Aliquot/Lot/Tract	Latitude	Longitude	County	State	Meridian	Lease Type	Lease Number	Elevation	MD	TVD
EXIT Leg #1	330	FSL	165 0	FWL	25S	30E	33	Aliquot SESW	32.08001 7	- 103.8895 52	EDD Y	NEW MEXI CO	NEW MEXI CO	F	NMNM 000503 9A	- 639 0	199 42	961 8
BHL Leg #1	200	FSL	165 0	FWL	25S	30E	33	Aliquot SESW	32.07965 9	- 103.8895 55	EDD Y	NEW MEXI CO	NEW MEXI CO	F	NMNM 000503 9A	- 639 0	200 72	961 8



U.S. Department of the Interior  
BUREAU OF LAND MANAGEMENT

## Drilling Plan Data Report

11/12/2018

APD ID: 10400025722

Submission Date: 12/22/2017

Operator Name: BOPCO LP

Well Name: POKER LAKE UNIT 21 BD

Well Number: 703H

Well Type: OIL WELL

Well Work Type: Drill

Highlighted data  
reflects the most  
recent changes

[Show Final Text](#)

### Section 1 - Geologic Formations

Formation ID	Formation Name	Elevation	True Vertical Depth	Measured Depth	Lithologies	Mineral Resources	Producing Formation
1	PERMIAN	3228	0	0	OTHER : Quaternary	NONE	No
2	RUSTLER	2473	757	757	SILTSTONE	USEABLE WATER	No
3	TOP SALT	2079	1151	1151	SALT	OTHER : Produced Water	No
4	BASE OF SALT	-339	3569	3569	SALT	OTHER : Produced Water	No
5	DELAWARE	-624	3754	3754	SANDSTONE	NATURAL GAS,OIL,OTHER : Produced Water	No
6	BONE SPRING	-4324	7554	7554	SANDSTONE	NATURAL GAS,OIL,OTHER : Produced Water	Yes
7	BONE SPRING 1ST	-5276	8506	8506	SANDSTONE	NATURAL GAS,OIL,OTHER : Produced Water	Yes
8	BONE SPRING 2ND	-8067	9297	9297	SANDSTONE	NATURAL GAS,OIL,OTHER : Produced Water	Yes

### Section 2 - Blowout Prevention

Pressure Rating (PSI): 3M

Rating Depth: 9618

**Equipment:** The blow out preventer equipment (BOP) for this well consists of a 13-5/8" minimum 3M Hydril and a 13-5/8" minimum 3M Double Ram BOP. MASP should not exceed 2635 psi.

Requesting Variance? YES

**Variance request:** A variance is requested to allow use of a flex hose as the choke line from the BOP to the Choke Manifold. If this hose is used, a copy of the manufacturer's certification and pressure test chart will be kept on the rig. Attached is an example of a certification and pressure test chart. The manufacturer does not require anchors.

**Testing Procedure:** All BOP testing will be done by an independent service company. Annular pressure tests will be limited to 50% of the working pressure. When nipping up on the 13-5/8" 3M bradenhead and flange, the BOP test will be limited to 3000psi. All BOP tests will include a low pressure test as per BLM regulations. The 3M BOP diagrams are attached. Blind rams will be functioned tested each trip, pipe rams will be functioned tested each day.

**Choke Diagram Attachment:**

PLU\_21\_BD\_3MChoke\_20171220092940.pdf

**BOP Diagram Attachment:**

PLU\_21\_BD\_3M\_BOP\_20171220092952.pdf

**Operator Name:** BOPCO LP

**Well Name:** POKER LAKE UNIT 21 BD

**Well Number:** 703H

PLU\_21\_BD\_3MChoke\_20171220092940.pdf

PLU\_21\_BD\_3M\_BOP\_20171220092952.pdf

### Section 3 - Casing

Casing ID	String Type	Hole Size	Csg Size	Condition	Standard	Tapered String	Top Set MD	Bottom Set MD	Top Set TVD	Bottom Set TVD	Top Set MSL	Bottom Set MSL	Calculated casing length MD	Grade	Weight	Joint Type	Collapse SF	Burst SF	Joint SF Type	Joint SF	Body SF Type	Body SF
1	SURFACE	17.5	13.375	NEW	API	N	0	1120	0	1120			1120	H-40	48	STC	1.5	1.54	DRY	5.99	DRY	5.99
2	INTERMEDIATE	12.25	9.625	NEW	API	N	0	3620	0	3620			3620	J-55	36	LTC	1.77	1.34	DRY	3.48	DRY	3.48
3	PRODUCTION	8.75	5.5	NEW	API	N	0	20072	0	9618			20072	P-110	17	BUTT	1.57	1.12	DRY	2.38	DRY	2.38

### Casing Attachments

**Casing ID:** 1      **String Type:** SURFACE

**Inspection Document:**

**Spec Document:**

**Tapered String Spec:**

**Casing Design Assumptions and Worksheet(s):**

PLU\_21\_BD\_703H\_Csg\_20180724064730.pdf

**Operator Name:** BOPCO LP

**Well Name:** POKER LAKE UNIT 21 BD

**Well Number:** 703H

#### Casing Attachments

**Casing ID:** 2      **String Type:**INTERMEDIATE

**Inspection Document:**

**Spec Document:**

**Tapered String Spec:**

**Casing Design Assumptions and Worksheet(s):**

PLU\_21\_BD\_703H\_Csg\_20180724064754.pdf

**Casing ID:** 3      **String Type:**PRODUCTION

**Inspection Document:**

**Spec Document:**

**Tapered String Spec:**

**Casing Design Assumptions and Worksheet(s):**

PLU\_21\_BD\_703H\_Csg\_20180724064827.pdf

#### Section 4 - Cement

String Type	Lead/Tail	Stage Tool Depth	Top MD	Bottom MD	Quantity(sx)	Yield	Density	Cu Ft	Excess%	Cement type	Additives
SURFACE	Lead		0	1120	600	1.87	12.9	1122	100	EconoCemt-HLTRRC	None
SURFACE	Tail				300	1.35	14.8	405	100	HalCem-C	2% CaCl
INTERMEDIATE	Lead		0	3620	1030	1.88	12.9	1936.4	100	Halcem-C	2% CaCl
INTERMEDIATE	Tail				230	1.33	14.8	305.9	100	Halcem-C	2% CaCl
PRODUCTION	Lead		0	2007.2	660	2.69	10.5	1775.4	30	NeoCem	None

**Operator Name:** BOPCO LP

**Well Name:** POKER LAKE UNIT 21 BD

**Well Number:** 703H

String Type	Lead/Tail	Stage Tool Depth	Top MD	Bottom MD	Quantity(sx)	Yield	Density	Cu Ft	Excess%	Cement type	Additives
PRODUCTION	Tail				2140	1.61	13.2	3445.4	30	VersaCem	none

### Section 5 - Circulating Medium

**Mud System Type:** Closed

**Will an air or gas system be Used?** NO

**Description of the equipment for the circulating system in accordance with Onshore Order #2:**

**Diagram of the equipment for the circulating system in accordance with Onshore Order #2:**

**Describe what will be on location to control well or mitigate other conditions:** The necessary mud products for weight addition and fluid loss control will be on location at all times.

**Describe the mud monitoring system utilized:** A Pason or Totco will be used to detect changes in loss or gain of mud volume.

### Circulating Medium Table

Top Depth	Bottom Depth	Mud Type	Min Weight (lbs/gal)	Max Weight (lbs/gal)	Density (lbs/cu ft)	Gel Strength (lbs/100 sqft)	PH	Viscosity (CP)	Salinity (ppm)	Filtration (cc)	Additional Characteristics
3620	2007 2	OTHER : FW / Cut Brine / Polymer	9.2	9.5							A mud test will be performed every 24 hours to determine: density, viscosity, strength, filtration and pH as necessary. Use available solids controls equipment to help keep mud weight down after mud up. Rig up solids control equipment to operate as a closed loop system
0	1120	OTHER : FW/Native	8.4	8.8							A mud test will be performed every 24 hours to determine: density, viscosity, strength, filtration and pH as necessary. Use available solids controls equipment to help keep mud weight down after mud up. Rig up solids control equipment to operate as a closed loop system

**Operator Name:** BOPCO LP

**Well Name:** POKER LAKE UNIT 21 BD

**Well Number:** 703H

Top Depth	Bottom Depth	Mud Type	Min Weight (lbs/gal)	Max Weight (lbs/gal)	Density (lbs/cu ft)	Gel Strength (lbs/100 sqft)	PH	Viscosity (CP)	Salinity (ppm)	Filtration (cc)	Additional Characteristics
1120	3620	OTHER : Brine/Gel Sweeps	9.8	10.2							A mud test will be performed every 24 hours to determine: density, viscosity, strength, filtration and pH as necessary. Use available solids controls equipment to help keep mud weight down after mud up. Rig up solids control equipment to operate as a closed loop system

### Section 6 - Test, Logging, Coring

**List of production tests including testing procedures, equipment and safety measures:**

Open hole logging to include Density/Neutron/PE/Dual Laterlog/Spectral Gamma from kick-off point to intermediate casing shoe.

**List of open and cased hole logs run in the well:**

CBL,CNL,DS,GR,MUDLOG

**Coring operation description for the well:**

No coring will take place on this well.

### Section 7 - Pressure

**Anticipated Bottom Hole Pressure:** 4751

**Anticipated Surface Pressure:** 2635.04

**Anticipated Bottom Hole Temperature(F):** 161

**Anticipated abnormal pressures, temperatures, or potential geologic hazards?** NO

**Describe:**

Potential loss of circulation through the Capitan Reef.

**Contingency Plans geohazards description:**

The necessary mud products for weight addition and fluid loss control will be on location at all times. A Pason or Totco will be used to detect changes in loss or gain of mud volume. A mud test will be performed every 24 hours to determine: density, viscosity, strength, filtration and pH as necessary. Use available solids controls equipment to help keep mud weight down after mud up. Rig up solids control equipment to operate as a closed loop system. Lost circulation could occur but is not expected to be a serious problem in this area and hole seepage will be compensated for by additions of small amounts of LCM in the drilling fluid.

**Contingency Plans geohazards attachment:**

**Hydrogen Sulfide drilling operations plan required?** YES

**Operator Name:** BOPCO LP

**Well Name:** POKER LAKE UNIT 21 BD

**Well Number:** 703H

**Hydrogen sulfide drilling operations plan:**

PLU\_21\_BD\_H2S\_Plan\_20171220093714.pdf

PLU\_21\_BD\_H2S\_Dia\_Pad\_2\_20180724065338.pdf

**Section 8 - Other Information**

**Proposed horizontal/directional/multi-lateral plan submission:**

PLU\_21\_BD\_703H\_DD\_20180724065424.pdf

**Other proposed operations facets description:**

XTO requests to utilize centralizers only in the curve after the KOP and only a minimum of one every other joint.

**Other proposed operations facets attachment:**

PLU\_21\_BD\_GCPE\_20180724065442.pdf

PLU\_21\_BD\_GCPW\_20180724065452.pdf

**Other Variance attachment:**

PLU\_21\_BD\_FH\_20171220093834.pdf



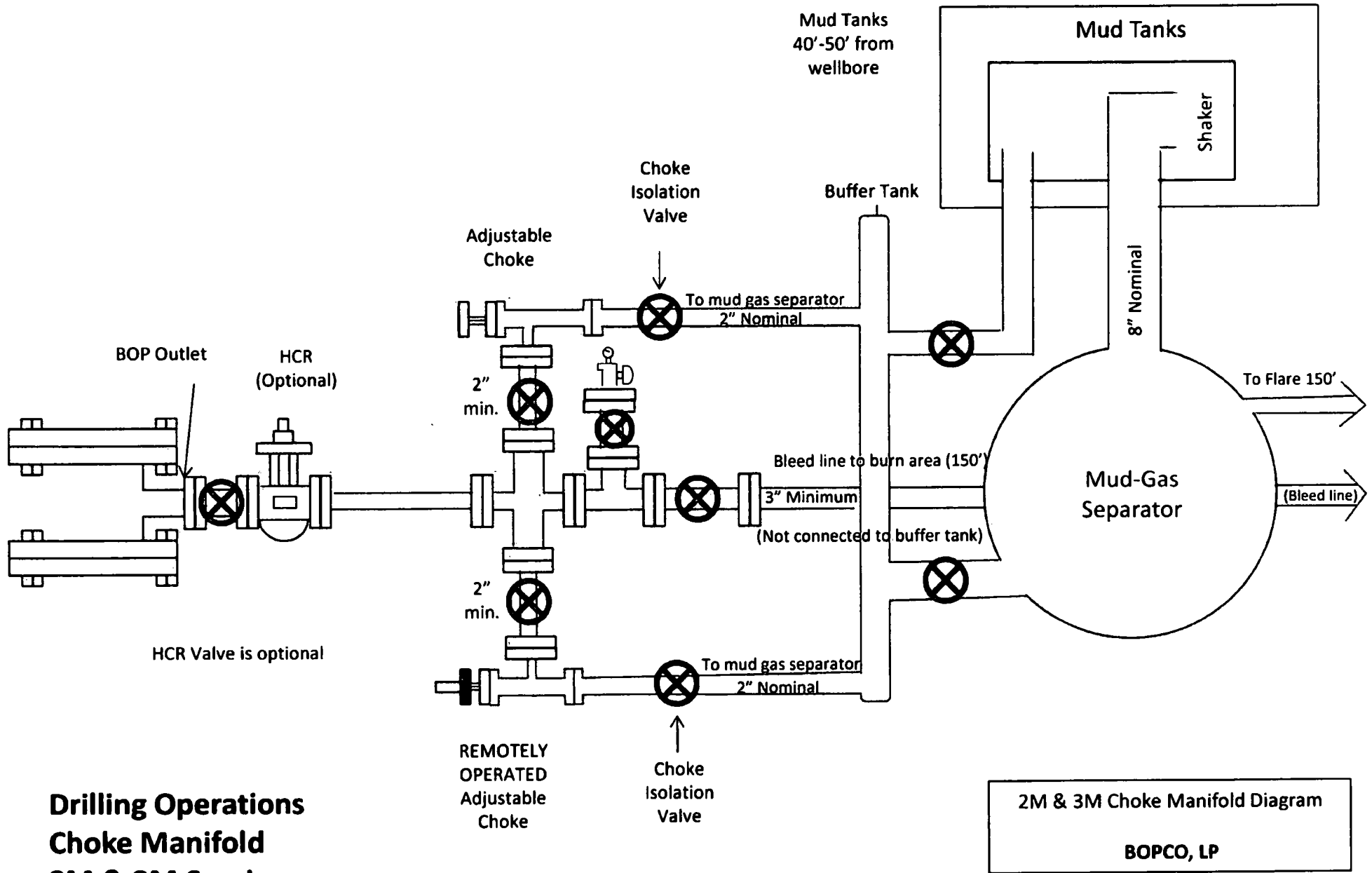

**Drilling Operations  
Choke Manifold  
2M & 3M Service**

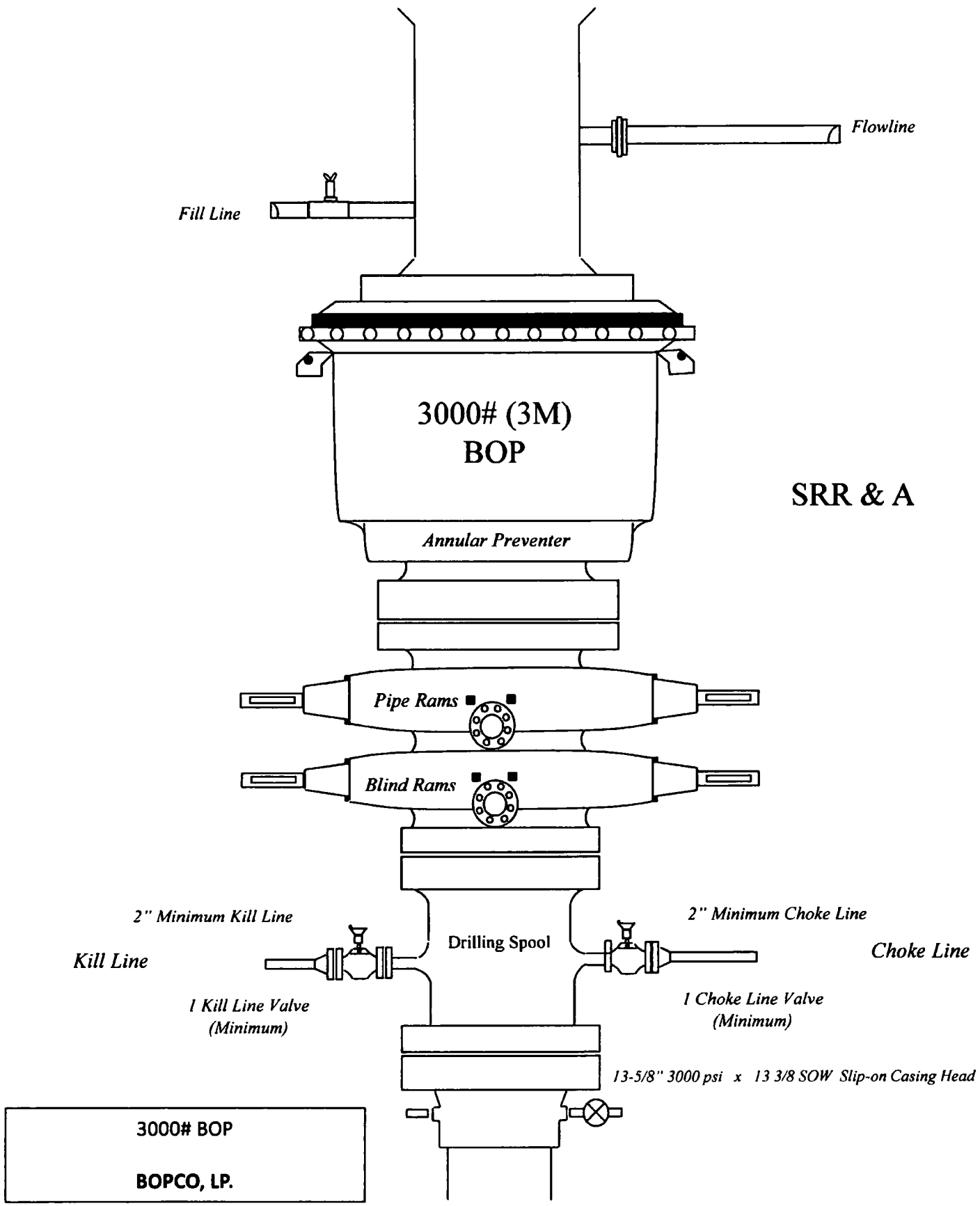

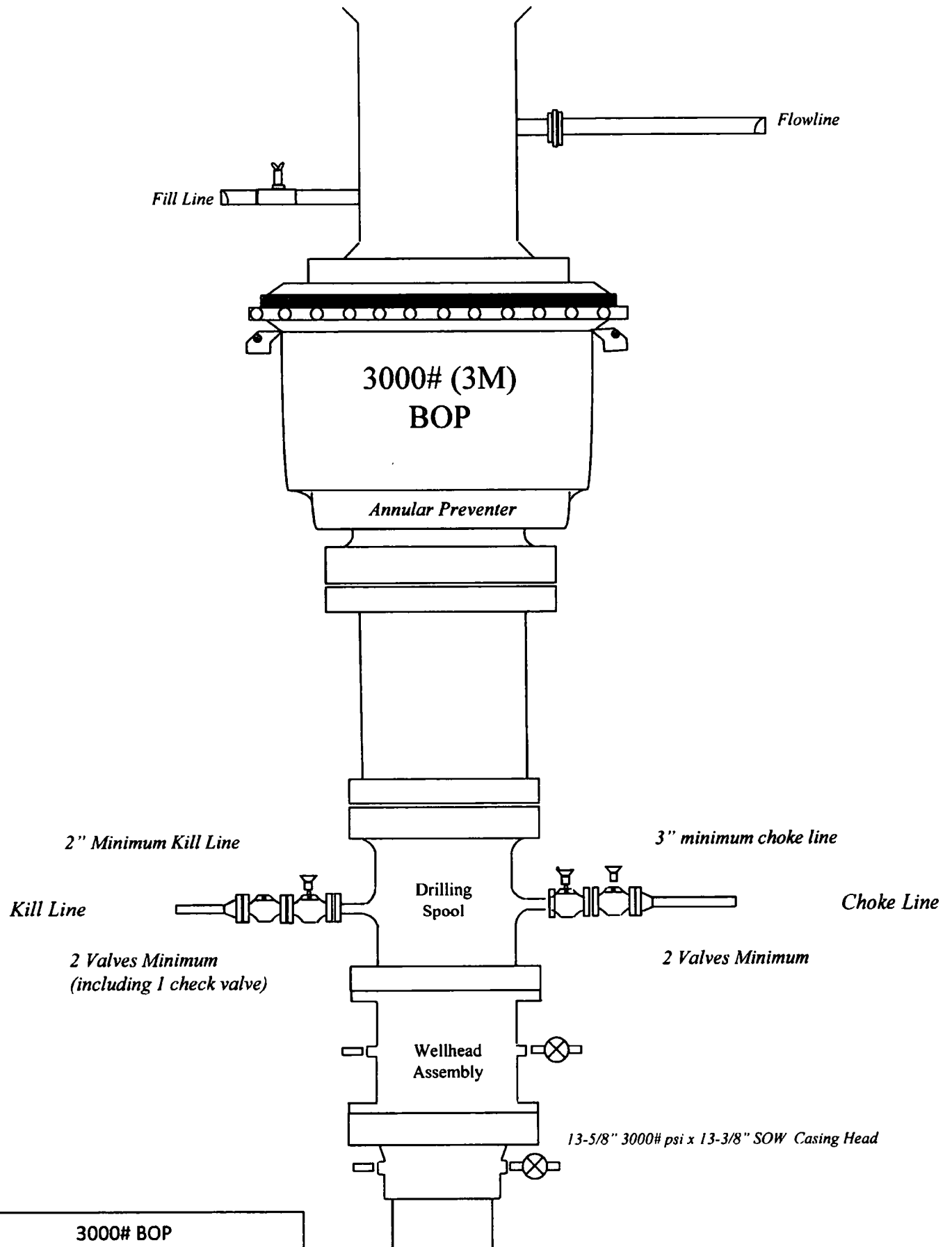

3000# BOP

BOPCO, LP

BOPCO, L.P.  
Poker Lake Unit 21 Brushy Draw 703H  
Projected TD: 20072' MD / 9618' TVD  
SHL: 395' FSL & 1659' FWL , Section 21, T25S, R30E  
BHL: 200' FSL & 1650' FWL , Section 33, T25S, R30E  
Eddy County, NM

Casing Worksheet

Hole Size	Depth	OD Csg	Weight	Collar	Grade	New/Used	SF Burst	SF Collapse	SF Tension
17-1/2"	0' – 1120'	13-3/8"	48#	STC	H-40	New	1.54	1.50	5.99
12-1/4"	0' – 3620'	9-5/8"	36#	LTC	J-55	New	1.34	1.77	3.48
8-3/4"	0' – 20072'	5-1/2"	17#	BTC	P-110	New	1.12	1.57	2.38

· XTO requests to utilize centralizers only in the curve after the KOP and only a minimum of one every other joint.

**WELLHEAD:**

**Permanent Wellhead – GE RSH Multibowl System**

A. Starting Head: 13-5/8" 5M top flange x 13-3/8" SOW bottom

B. Tubing Head: 13-5/8" 5M bottom flange x 7-1/16" 10M top flange

- Wellhead will be installed by manufacturer's representatives.
- Manufacturer will monitor welding process to ensure appropriate temperature of seal.
- Manufacturer will witness installation of test plug for initial test.
- Operator will test the 9-5/8" casing to 70% of casing burst before drilling out.

BOPCO, L.P.  
Poker Lake Unit 21 Brushy Draw 703H  
Projected TD: 20072' MD / 9618' TVD  
SHL: 395' FSL & 1659' FWL , Section 21, T25S, R30E  
BHL: 200' FSL & 1650' FWL , Section 33, T25S, R30E  
Eddy County, NM

Casing Worksheet

Hole Size	Depth	OD Csg	Weight	Collar	Grade	New/Used	SF Burst	SF Collapse	SF Tension
17-1/2"	0' – 1120'	13-3/8"	48#	STC	H-40	New	1.54	1.50	5.99
12-1/4"	0' – 3620'	9-5/8"	36#	LTC	J-55	New	1.34	1.77	3.48
8-3/4"	0' – 20072'	5-1/2"	17#	BTC	P-110	New	1.12	1.57	2.38

· XTO requests to utilize centralizers only in the curve after the KOP and only a minimum of one every other joint.

WELLHEAD:

Permanent Wellhead – GE RSH Multibowl System

A. Starting Head: 13-5/8" 5M top flange x 13-3/8" SOW bottom

B. Tubing Head: 13-5/8" 5M bottom flange x 7-1/16" 10M top flange

- Wellhead will be installed by manufacturer's representatives.
- Manufacturer will monitor welding process to ensure appropriate temperature of seal.
- Manufacturer will witness installation of test plug for initial test.
- Operator will test the 9-5/8" casing to 70% of casing burst before drilling out.

BOPCO, L.P.  
Poker Lake Unit 21 Brushy Draw 703H  
Projected TD: 20072' MD / 9618' TVD  
SHL: 395' FSL & 1659' FWL , Section 21, T25S, R30E  
BHL: 200' FSL & 1650' FWL , Section 33, T25S, R30E  
Eddy County, NM

Casing Worksheet

Hole Size	Depth	OD Csg	Weight	Collar	Grade	New/Used	SF Burst	SF Collapse	SF Tension
17-1/2"	0' – 1120'	13-3/8"	48#	STC	H-40	New	1.54	1.50	5.99
12-1/4"	0' – 3620'	9-5/8"	36#	LTC	J-55	New	1.34	1.77	3.48
8-3/4"	0' – 20072'	5-1/2"	17#	BTC	P-110	New	1.12	1.57	2.38

· XTO requests to utilize centralizers only in the curve after the KOP and only a minimum of one every other joint.

**WELLHEAD:**

**Permanent Wellhead – GE RSH Multibowl System**

A. Starting Head: 13-5/8" 5M top flange x 13-3/8" SOW bottom

B. Tubing Head: 13-5/8" 5M bottom flange x 7-1/16" 10M top flange

- Wellhead will be installed by manufacturer's representatives.
- Manufacturer will monitor welding process to ensure appropriate temperature of seal.
- Manufacturer will witness installation of test plug for initial test.
- Operator will test the 9-5/8" casing to 70% of casing burst before drilling out.

## **BOPCO, L.P.**

6401 Holiday Hill Road  
Midland, Tx 79707  
(432) 683-2277

# **HYDROGEN SULFIDE (H<sub>2</sub>S) CONTINGENCY PLAN**

## **Assumed 100 ppm ROE = 3000'**

100 ppm H<sub>2</sub>S concentration shall trigger activation of this plan.

### **Emergency Procedures**

In the event of a release of gas containing H<sub>2</sub>S, the first responder(s) must

- Isolate the area and prevent entry by other persons into the 100 ppm ROE.
- Evacuate any public places encompassed by the 100 ppm ROE.
- Be equipped with H<sub>2</sub>S monitors and air packs in order to control the release.
- Use the "buddy system" to ensure no injuries occur during the response
- Take precautions to avoid personal injury during this operation.
- Contact operator and/or local officials to aid in operation. See list of phone numbers attached.
- Have received training in the
  - o Detection of H<sub>2</sub>S, and
  - o Measures for protection against the gas,
  - o Equipment used for protection and emergency response.

### **Ignition of Gas source**

Should control of the well be considered lost and ignition considered, take care to protect against exposure to Sulfur Dioxide (SO<sub>2</sub>). Intentional ignition must be coordinated with the NMOCD and local officials. Additionally, the NM State Police may become involved. NM State Police shall be the Incident Command on scene of any major release. Take care to protect downwind whenever this is an ignition of the gas.

### **Characteristics of H<sub>2</sub>S and SO<sub>2</sub>**

Common Name	Chemical Formula	Specific Gravity	Threshold Limit	Hazardous Limit	Lethal Concentration
Hydrogen Sulfide	H <sub>2</sub> S	1.189 Air = 1	10 ppm	100 ppm/hr	600 ppm
Sulfur Dioxide	SO <sub>2</sub>	2.21 Air = 1	2 ppm	N/A	1000 ppm

### **Contacting Authorities**

BOPCO, L.P. personnel must liaison with local and state agencies to ensure a proper response to a major release. Additionally, the OCD must be notified of the release as soon as possible but no later than 4 hours. Agencies will ask for information such as type and volume of release, wind direction, location of release, etc. Be prepared with all information available including directions to site. The following call list of essential and potential responders has been prepared for use during a release. (Operator Name)'s response must be in coordination with the State of New Mexico's "Hazardous Materials Emergency Response Plan" (HMER).

## **CARLSBAD OFFICE – EDDY & LEA COUNTIES**

3104 E. Greene St., Carlsbad, NM 88220  
Carlsbad, NM

575-887-7329

### **BOPCO, L.P. PERSONNEL:**

Kendall Decker, Drilling Manager	903-521-6477
Milton Turman, Drilling Superintendent	817-524-5107
Jeff Raines, Construction Foreman	432-557-3159
Toady Sanders, EH & S Manager	903-520-1601
Wes McSpadden, Production Foreman	575-441-1147

### **SHERIFF DEPARTMENTS:**

Eddy County	575-887-7551
Lea County	575-396-3611

### **NEW MEXICO STATE POLICE:**

575-392-5588

### **FIRE DEPARTMENTS:**

911	
Carlsbad	575-885-2111
Eunice	575-394-2111
Hobbs	575-397-9308
Jal	575-395-2221
Lovington	575-396-2359

### **HOSPITALS:**

911	
Carlsbad Medical Emergency	575-885-2111
Eunice Medical Emergency	575-394-2112
Hobbs Medical Emergency	575-397-9308
Jal Medical Emergency	575-395-2221
Lovington Medical Emergency	575-396-2359

### **AGENT NOTIFICATIONS:**

#### **For Lea County:**

Bureau of Land Management – Hobbs	575-393-3612
New Mexico Oil Conservation Division – Hobbs	575-393-6161

#### **For Eddy County:**

Bureau of Land Management - Carlsbad	575-234-5972
New Mexico Oil Conservation Division - Artesia	575-748-1283



↑  
S  
|

↙  
Prevailing Winds  
Direction SW

## H<sub>2</sub>S Briefing Areas and Alarm Locations

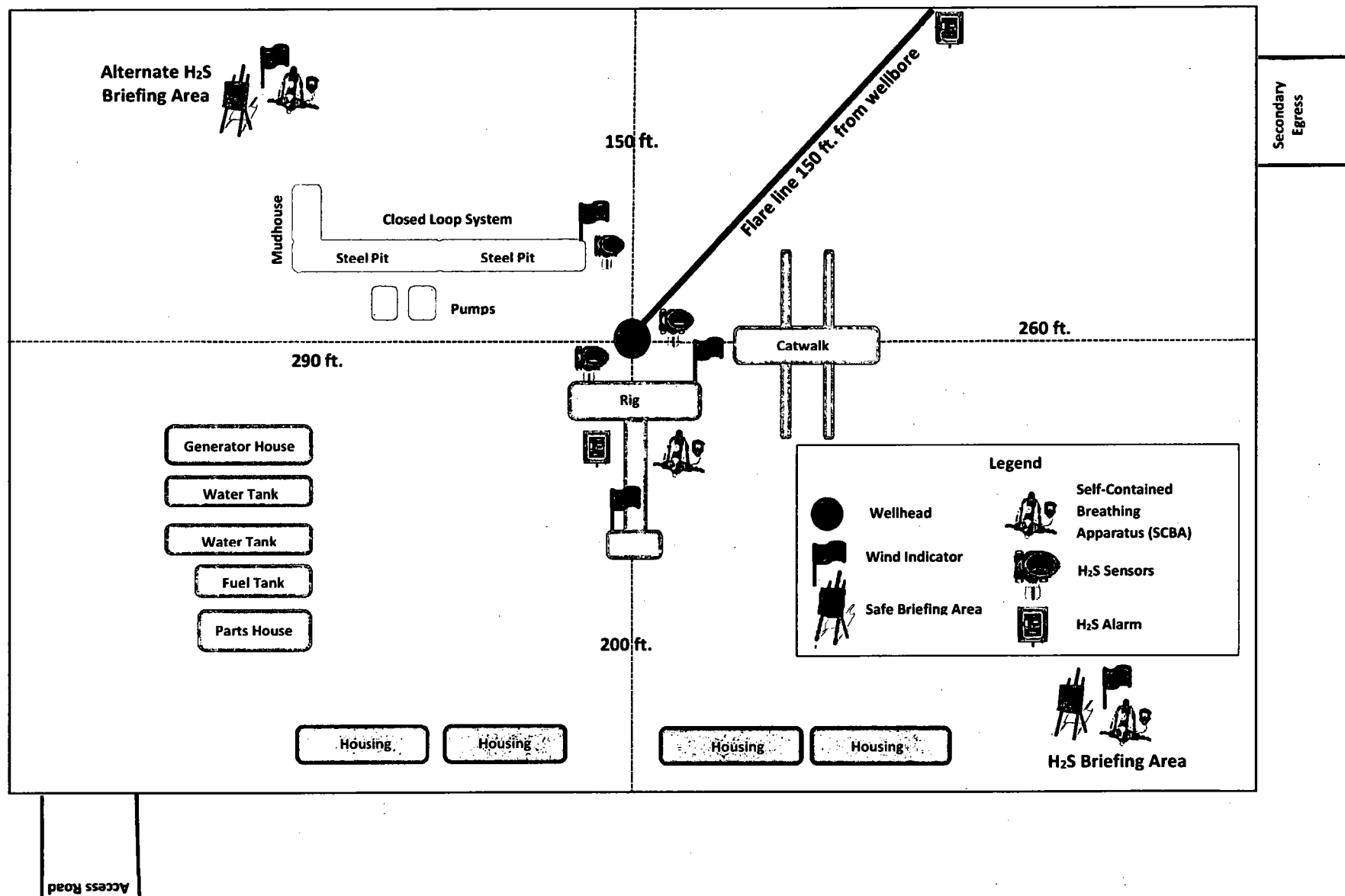



## **XTO Energy**

**Eddy County, NM (NAD-27)**

**PLU 21 Brushy Draw**

**703H**

**OH**

**Plan: PERMIT Rev1**

# **Standard Planning Report**

**19 June, 2018**



Project: Eddy County, NM (NAD-27)  
Site: PLU 21 Brushy Draw  
Well: 703H  
Wellbore: OH  
Design: PERMIT Rev1

PROJECT DETAILS: Eddy County, NM (NAD-27)  
Geodetic System: US State Plane 1927 (Exact solution)  
Datum: NAD 1927 (NADCON CONUS)  
Ellipsoid: Clarke 1866  
Zone: New Mexico East 3001  
System Datum: Mean Sea Level

#### WELL DETAILS: 703H

Rig Name: RKB = 27 @ 3255.00usft  
Ground Level: 3228.00  
Northing: 403784.30  
Easting: 837588.60  
Latitude: 32.109340  
Longitude: -103.888965

#### DESIGN TARGET DETAILS

Name	TVD	N-S	E-W	Northing	Easting	Latitude	Longitude	Shape
703H: SHL (395' FSL/ 1659' FWL)	0.00	0.00	0.00	403784.30	837588.60	32.109340	-103.888965	Point
703H: PBHL (200' FSL/ 1650' FWL)	8551.00	-10842.20	11.00	392842.10	837589.60	32.079535	-103.889074	Point
703H: LTP	8551.86	-10712.20	11.40	393072.10	837600.00	32.079892	-103.889071	Point
703H: FTP	9618.00	-725.30	-6.30	403056.00	837582.30	32.107346	-103.888995	Point

#### SECTION DETAILS

Sec	MO	Inc	Azi	TVD	N-S	E-W	Dleg	TFace	VFace
1	0.00	0.00	0.00	0.00	0.00	0.00	0.00	0.00	0.00
2	7245.00	0.00	0.00	7245.00	0.00	0.00	0.00	0.00	0.00
3	7494.85	5.00	182.10	7494.54	-10.88	-0.40	2.00	182.10	10.88
4	9101.35	5.00	182.10	9094.93	-150.72	-5.52	0.00	150.71	725.29
5	8955.21	90.38	178.90	9618.00	-725.30	-6.30	10.00	-2.20	725.29
6	19942.35	90.38	179.90	9551.86	-10712.20	10.78	0.00	10712.20	0.00
7	20072.35	90.38	179.90	9551.00	-10842.20	11.00	0.00	10842.20	0.00

#### FORMATION TOP DETAILS

TVDPath	Formation
755.00	Rustler
1149.00	Top Salt
3567.00	Base Salt
3752.00	Delaware
7552.00	Bone Spring
8504.00	1st Bone Spring Ss
9295.00	2nd Bone Spring Ss

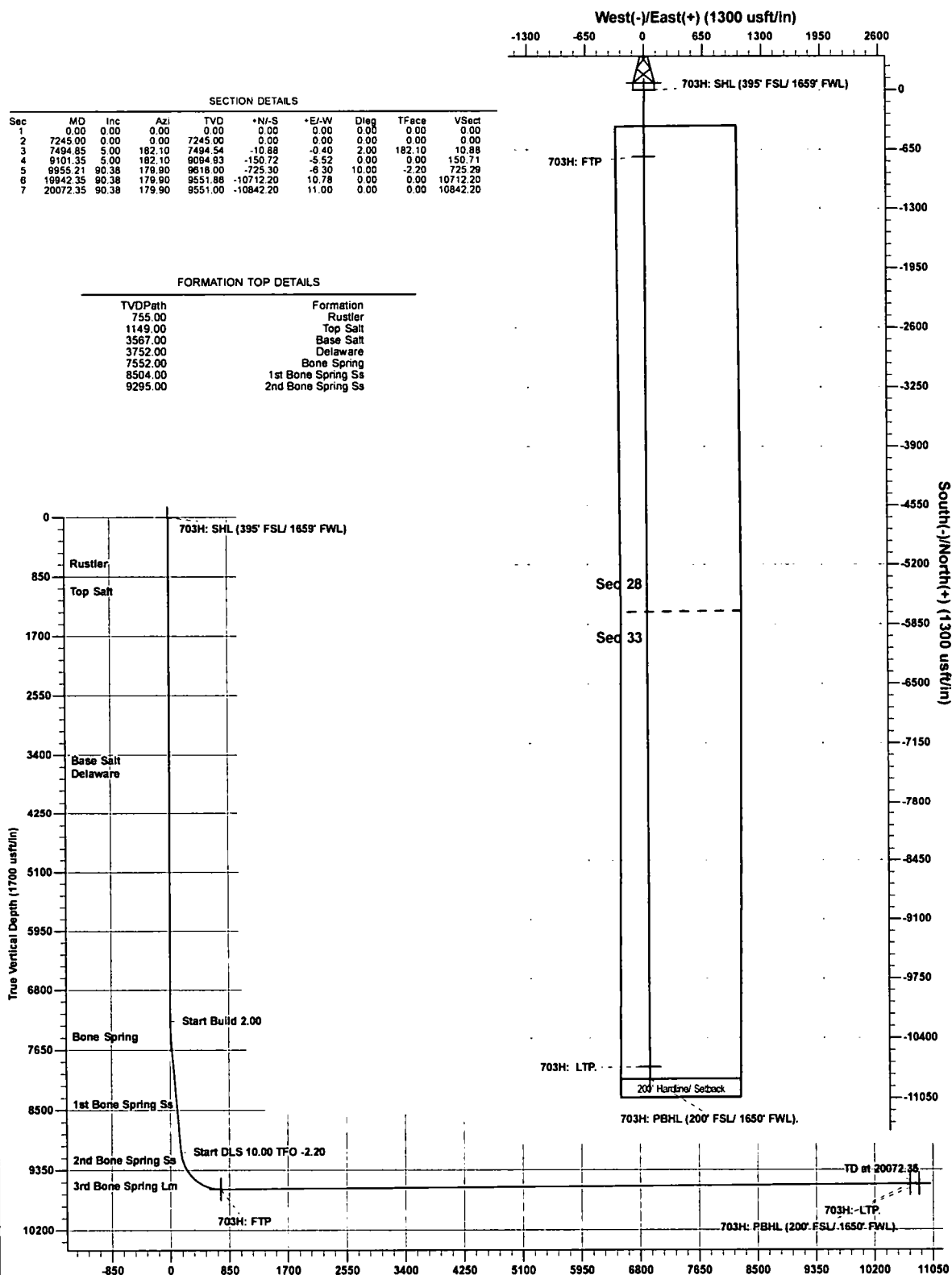

#### Vertical Section at 179.90° (1700 usft/in)

The customer should only rely on this document after independently verifying all paths, targets, coordinates, lease and hard lines represented. Any decisions made or wells drilled utilizing this or any other information supplied by Prototype are at the sole risk and responsibility of the customer.

Plan: PERMIT Rev1 (703H/OH)

Created By: Matthew May Date: 9/54, June 19 2018

District I  
1625 N. French Dr., Hobbs, NM 88240  
Phone: (575) 393-6161 Fax: (575) 393-0720  
District II  
811 S. First St., Artesia, NM 88210  
Phone: (575) 748-1283 Fax: (575) 748-9720  
District III  
1000 Rio Brazos Road, Aztec, NM 87410  
Phone: (505) 334-6178 Fax: (505) 334-6170  
District IV  
1220 S. St. Francis Dr., Santa Fe, NM 87505  
Phone: (505) 476-3460 Fax: (505) 476-3462

State of New Mexico  
Energy, Minerals & Natural Resources Department  
OIL CONSERVATION DIVISION  
1220 South St. Francis Dr.  
Santa Fe, NM 87505

Form C-102  
Revised August 1, 2011  
Submit one copy to appropriate  
District Office

☐ AMENDED REPORT

WELL LOCATION AND ACREAGE DEDICATION PLAT

<sup>1</sup> API Number	<sup>2</sup> Pool Code	<sup>3</sup> Pool Name
<sup>4</sup> Property Code	<sup>5</sup> Property Name POKER LAKE UNIT 21 BD	<sup>6</sup> Well Number 703H
<sup>7</sup> OGRID No.	<sup>8</sup> Operator Name BOPCO, L.P.	<sup>9</sup> Elevation 3,228'

<sup>10</sup> Surface Location

UL or lot no.	Section	Township	Range	Lot Idn	Feet from the	North/South line	Feet from the	East/West line	County
N	21	25 S	30 E		395	SOUTH	1,659	WEST	EDDY

<sup>11</sup> Bottom Hole Location If Different From Surface

UL or lot no.	Section	Township	Range	Lot Idn	Feet from the	North/South line	Feet from the	East/West line	County
N	33	25 S	30 E		200	SOUTH	1,650	WEST	EDDY

<sup>12</sup> Dedicated Acres	<sup>13</sup> Joint or Infill	<sup>14</sup> Consolidation Code	<sup>15</sup> Order No.
-------------------------------	-------------------------------	----------------------------------	-------------------------

No allowable will be assigned to this completion until all interests have been consolidated or a non-standard unit has been approved by the division.

<p><sup>16</sup></p>	<p>GEODETIC COORDINATES NAD 27 NME SURFACE LOCATION Y= 403,784.3 X= 837,588.6 LAT.= 32.109340°N LONG.= 103.888985°W</p> <p>FIRST TAKE POINT NAD 27 NME Y= 403,059.0 X= 837,582.3 LAT.= 32.107346°N LONG.= 103.888985°W</p> <p>CORNER COORDINATES TABLE NAD 27 NME A - Y= 403,399.1 N, X= 838,605.9 E B - Y= 403,385.9 N, X= 837,268.1 E C - Y= 400,734.3 N, X= 838,623.5 E D - Y= 400,723.6 N, X= 837,286.0 E E - Y= 398,081.2 N, X= 838,640.8 E F - Y= 398,066.7 N, X= 837,304.0 E G - Y= 395,411.5 N, X= 838,625.4 E H - Y= 395,401.5 N, X= 837,291.8 E I - Y= 392,749.6 N, X= 838,610.0 E J - Y= 392,739.7 N, X= 837,278.4 E</p> <p>CORNER COORDINATES TABLE NAD 83 NME A - Y= 403,457.2 N, X= 879,791.0 E B - Y= 403,444.0 N, X= 878,453.1 E C - Y= 400,792.3 N, X= 879,806.6 E D - Y= 400,781.6 N, X= 878,471.1 E E - Y= 398,139.1 N, X= 879,822.0 E F - Y= 398,124.6 N, X= 878,489.2 E G - Y= 395,469.4 N, X= 879,810.7 E H - Y= 395,459.4 N, X= 878,477.1 E I - Y= 392,807.4 N, X= 879,785.4 E J - Y= 392,797.5 N, X= 878,464.8 E</p> <p>LAST TAKE POINT NAD 27 NME Y= 393,072.1 X= 837,600.0 LAT.= 32.07892°N LONG.= 103.889071°W</p> <p>BOTTOM HOLE LOCATION NAD 27 NME Y= 392,942.1 X= 837,599.6 LAT.= 32.078535°N LONG.= 103.889074°W</p>	<p>GEODETIC COORDINATES NAD 83 NME SURFACE LOCATION Y= 403,842.4 X= 878,773.8 LAT.= 32.109484°N LONG.= 103.889448°W</p> <p>FIRST TAKE POINT NAD 83 NME Y= 403,117.1 X= 878,787.4 LAT.= 32.107470°N LONG.= 103.889478°W</p> <p>LAST TAKE POINT NAD 83 NME Y= 393,129.9 X= 878,785.4 LAT.= 32.080017°N LONG.= 103.889552°W</p> <p>BOTTOM HOLE LOCATION NAD 83 NME Y= 392,899.9 X= 878,785.0 LAT.= 32.078659°N LONG.= 103.889552°W</p>	<p><sup>17</sup> OPERATOR CERTIFICATION I hereby certify that the information contained herein is true and complete to the best of my knowledge and belief, and that this organization either owns a working interest or unleased mineral interest in the land including the proposed bottom hole location or has a right to drill this well at this location pursuant to a contract with an owner of such a mineral or working interest, or to a voluntary pooling agreement or a compulsory pooling order heretofore entered by the division.</p> <p>Signature _____ Date _____</p> <p>Printed Name _____</p> <p>E-mail Address _____</p>
	<p><sup>18</sup> SURVEYOR CERTIFICATION I hereby certify that the well location shown on this plat was plotted from field notes of actual surveys made by me or under my supervision, and that the same is true and correct to the best of my belief.</p> <p>06-13-2018 Date of Survey</p> <p>Signature and Seal of Professional Surveyor: _____</p> <p>MARK DILLON HARP 23786 Certificate Number</p> <p>RR/AJ 2017071071</p>		



www.prototypewellplanning.com  
Planning Report

Database: EDM 5000.1 Single User Db  
Company: XTO Energy  
Project: Eddy County, NM (NAD-27)  
Site: PLU 21 Brushy Draw  
Well: 703H  
Wellbore: OH  
Design: PERMIT Rev1

Local Co-ordinate Reference: Well 703H  
TVD Reference: RKB = 27' @ 3255.00usft  
MD Reference: RKB = 27' @ 3255.00usft  
North Reference: Grid  
Survey Calculation Method: Minimum Curvature

Project	Eddy County, NM (NAD-27)		
Map System:	US State Plane 1927 (Exact solution)	System Datum:	Mean Sea Level
Geo Datum:	NAD 1927 (NADCON CONUS)		
Map Zone:	New Mexico East 3001		

Site		PLU 21 Brushy Draw			
Site Position:		Northing:	403,833.80 usft	Latitude:	32.109484
From:	Map	Easting:	636,877.20 usft	Longitude:	-103.891263
Position Uncertainty:	0.00 usft	Slot Radius:	13-3/16 "	Grid Convergence:	0.24 °

Well	703H					
Well Position	+N/-S	-49.50 usft	Northing:	403,784.30 usft	Latitude:	32.109340
	+E/-W	711.40 usft	Easting:	637,588.60 usft	Longitude:	-103.888966
Position Uncertainty	0.00 usft		Wellhead Elevation:	0.00 usft	Ground Level:	3,228.00 usft

Wellbore	OH				
Magnetics	Model Name	Sample Date	Declination (°)	Dip Angle (°)	Field Strength (nT)
	IGRF2015	11/30/2017	7.04	59.90	47,791

Design	PERMIT Rev1			
Audit Notes:				
Version:	Phase:	PLAN	Tie On Depth:	0.00
Vertical Section:	Depth From (TVD) (usft)	+N/-S (usft)	+E/-W (usft)	Direction (°)
	0.00	0.00	0.00	179.90

Plan Sections										
Measured Depth (usft)	Inclination (°)	Azimuth (°)	Vertical Depth (usft)	+N/-S (usft)	+E/-W (usft)	Dogleg Rate (°/100usft)	Build Rate (°/100usft)	Turn Rate (°/100usft)	TFO (°)	Target
0.00	0.00	0.00	0.00	0.00	0.00	0.00	0.00	0.00	0.00	
7,245.00	0.00	0.00	7,245.00	0.00	0.00	0.00	0.00	0.00	0.00	
7,494.85	5.00	182.10	7,494.54	-10.88	-0.40	2.00	2.00	0.00	182.10	
9,101.35	5.00	182.10	9,094.93	-150.72	-5.52	0.00	0.00	0.00	0.00	
9,955.21	90.38	179.90	9,618.00	-725.30	-6.30	10.00	10.00	-0.26	-2.20	703H: FTP
19,942.35	90.38	179.90	9,551.86	-10,712.20	10.78	0.00	0.00	0.00	0.00	703H: LTP.
20,072.35	90.38	179.90	9,551.00	-10,842.20	11.00	0.00	0.00	0.00	0.00	703H: PBHL (200' f



www.prototypewellplanning.com  
Planning Report

Database: EDM 5000.1 Single User Db  
Company: XTO Energy  
Project: Eddy County, NM (NAD-27)  
Site: PLU 21 Brushy Draw  
Well: 703H  
Wellbore: OH  
Design: PERMIT Rev1

Local Co-ordinate Reference: Well 703H  
TVD Reference: RKB = 27' @ 3255.00usft  
MD Reference: RKB = 27' @ 3255.00usft  
North Reference: Grid  
Survey Calculation Method: Minimum Curvature

Planned Survey

Measured Depth (usft)	Inclination (°)	Azimuth (°)	Vertical Depth (usft)	+N/-S (usft)	+E/-W (usft)	Vertical Section (usft)	Dogleg Rate (°/100usft)	Build Rate (°/100usft)	Turn Rate (°/100usft)
0.00	0.00	0.00	0.00	0.00	0.00	0.00	0.00	0.00	0.00
100.00	0.00	0.00	100.00	0.00	0.00	0.00	0.00	0.00	0.00
200.00	0.00	0.00	200.00	0.00	0.00	0.00	0.00	0.00	0.00
300.00	0.00	0.00	300.00	0.00	0.00	0.00	0.00	0.00	0.00
400.00	0.00	0.00	400.00	0.00	0.00	0.00	0.00	0.00	0.00
500.00	0.00	0.00	500.00	0.00	0.00	0.00	0.00	0.00	0.00
600.00	0.00	0.00	600.00	0.00	0.00	0.00	0.00	0.00	0.00
700.00	0.00	0.00	700.00	0.00	0.00	0.00	0.00	0.00	0.00
800.00	0.00	0.00	800.00	0.00	0.00	0.00	0.00	0.00	0.00
900.00	0.00	0.00	900.00	0.00	0.00	0.00	0.00	0.00	0.00
1,000.00	0.00	0.00	1,000.00	0.00	0.00	0.00	0.00	0.00	0.00
1,100.00	0.00	0.00	1,100.00	0.00	0.00	0.00	0.00	0.00	0.00
1,200.00	0.00	0.00	1,200.00	0.00	0.00	0.00	0.00	0.00	0.00
1,300.00	0.00	0.00	1,300.00	0.00	0.00	0.00	0.00	0.00	0.00
1,400.00	0.00	0.00	1,400.00	0.00	0.00	0.00	0.00	0.00	0.00
1,500.00	0.00	0.00	1,500.00	0.00	0.00	0.00	0.00	0.00	0.00
1,600.00	0.00	0.00	1,600.00	0.00	0.00	0.00	0.00	0.00	0.00
1,700.00	0.00	0.00	1,700.00	0.00	0.00	0.00	0.00	0.00	0.00
1,800.00	0.00	0.00	1,800.00	0.00	0.00	0.00	0.00	0.00	0.00
1,900.00	0.00	0.00	1,900.00	0.00	0.00	0.00	0.00	0.00	0.00
2,000.00	0.00	0.00	2,000.00	0.00	0.00	0.00	0.00	0.00	0.00
2,100.00	0.00	0.00	2,100.00	0.00	0.00	0.00	0.00	0.00	0.00
2,200.00	0.00	0.00	2,200.00	0.00	0.00	0.00	0.00	0.00	0.00
2,300.00	0.00	0.00	2,300.00	0.00	0.00	0.00	0.00	0.00	0.00
2,400.00	0.00	0.00	2,400.00	0.00	0.00	0.00	0.00	0.00	0.00
2,500.00	0.00	0.00	2,500.00	0.00	0.00	0.00	0.00	0.00	0.00
2,600.00	0.00	0.00	2,600.00	0.00	0.00	0.00	0.00	0.00	0.00
2,700.00	0.00	0.00	2,700.00	0.00	0.00	0.00	0.00	0.00	0.00
2,800.00	0.00	0.00	2,800.00	0.00	0.00	0.00	0.00	0.00	0.00
2,900.00	0.00	0.00	2,900.00	0.00	0.00	0.00	0.00	0.00	0.00
3,000.00	0.00	0.00	3,000.00	0.00	0.00	0.00	0.00	0.00	0.00
3,100.00	0.00	0.00	3,100.00	0.00	0.00	0.00	0.00	0.00	0.00
3,200.00	0.00	0.00	3,200.00	0.00	0.00	0.00	0.00	0.00	0.00
3,300.00	0.00	0.00	3,300.00	0.00	0.00	0.00	0.00	0.00	0.00
3,400.00	0.00	0.00	3,400.00	0.00	0.00	0.00	0.00	0.00	0.00
3,500.00	0.00	0.00	3,500.00	0.00	0.00	0.00	0.00	0.00	0.00
3,600.00	0.00	0.00	3,600.00	0.00	0.00	0.00	0.00	0.00	0.00
3,700.00	0.00	0.00	3,700.00	0.00	0.00	0.00	0.00	0.00	0.00
3,800.00	0.00	0.00	3,800.00	0.00	0.00	0.00	0.00	0.00	0.00
3,900.00	0.00	0.00	3,900.00	0.00	0.00	0.00	0.00	0.00	0.00
4,000.00	0.00	0.00	4,000.00	0.00	0.00	0.00	0.00	0.00	0.00
4,100.00	0.00	0.00	4,100.00	0.00	0.00	0.00	0.00	0.00	0.00
4,200.00	0.00	0.00	4,200.00	0.00	0.00	0.00	0.00	0.00	0.00
4,300.00	0.00	0.00	4,300.00	0.00	0.00	0.00	0.00	0.00	0.00
4,400.00	0.00	0.00	4,400.00	0.00	0.00	0.00	0.00	0.00	0.00
4,500.00	0.00	0.00	4,500.00	0.00	0.00	0.00	0.00	0.00	0.00
4,600.00	0.00	0.00	4,600.00	0.00	0.00	0.00	0.00	0.00	0.00
4,700.00	0.00	0.00	4,700.00	0.00	0.00	0.00	0.00	0.00	0.00
4,800.00	0.00	0.00	4,800.00	0.00	0.00	0.00	0.00	0.00	0.00
4,900.00	0.00	0.00	4,900.00	0.00	0.00	0.00	0.00	0.00	0.00
5,000.00	0.00	0.00	5,000.00	0.00	0.00	0.00	0.00	0.00	0.00
5,100.00	0.00	0.00	5,100.00	0.00	0.00	0.00	0.00	0.00	0.00
5,200.00	0.00	0.00	5,200.00	0.00	0.00	0.00	0.00	0.00	0.00
5,300.00	0.00	0.00	5,300.00	0.00	0.00	0.00	0.00	0.00	0.00



www.prototypewellplanning.com  
Planning Report

Database: EDM 5000.1 Single User Db  
Company: XTO Energy  
Project: Eddy County, NM (NAD-27)  
Site: PLU 21 Brushy Draw  
Well: 703H  
Wellbore: OH  
Design: PERMIT Rev1

Local Co-ordinate Reference: Well 703H  
TVD Reference: RKB = 27' @ 3255.00usft  
MD Reference: RKB = 27' @ 3255.00usft  
North Reference: Grid  
Survey Calculation Method: Minimum Curvature

Planned Survey

Measured Depth (usft)	Inclination (°)	Azimuth (°)	Vertical Depth (usft)	+N/-S (usft)	+E/-W (usft)	Vertical Section (usft)	Dogleg Rate (°/100usft)	Build Rate (°/100usft)	Turn Rate (°/100usft)
5,400.00	0.00	0.00	5,400.00	0.00	0.00	0.00	0.00	0.00	0.00
5,500.00	0.00	0.00	5,500.00	0.00	0.00	0.00	0.00	0.00	0.00
5,600.00	0.00	0.00	5,600.00	0.00	0.00	0.00	0.00	0.00	0.00
5,700.00	0.00	0.00	5,700.00	0.00	0.00	0.00	0.00	0.00	0.00
5,800.00	0.00	0.00	5,800.00	0.00	0.00	0.00	0.00	0.00	0.00
5,900.00	0.00	0.00	5,900.00	0.00	0.00	0.00	0.00	0.00	0.00
6,000.00	0.00	0.00	6,000.00	0.00	0.00	0.00	0.00	0.00	0.00
6,100.00	0.00	0.00	6,100.00	0.00	0.00	0.00	0.00	0.00	0.00
6,200.00	0.00	0.00	6,200.00	0.00	0.00	0.00	0.00	0.00	0.00
6,300.00	0.00	0.00	6,300.00	0.00	0.00	0.00	0.00	0.00	0.00
6,400.00	0.00	0.00	6,400.00	0.00	0.00	0.00	0.00	0.00	0.00
6,500.00	0.00	0.00	6,500.00	0.00	0.00	0.00	0.00	0.00	0.00
6,600.00	0.00	0.00	6,600.00	0.00	0.00	0.00	0.00	0.00	0.00
6,700.00	0.00	0.00	6,700.00	0.00	0.00	0.00	0.00	0.00	0.00
6,800.00	0.00	0.00	6,800.00	0.00	0.00	0.00	0.00	0.00	0.00
6,900.00	0.00	0.00	6,900.00	0.00	0.00	0.00	0.00	0.00	0.00
7,000.00	0.00	0.00	7,000.00	0.00	0.00	0.00	0.00	0.00	0.00
7,100.00	0.00	0.00	7,100.00	0.00	0.00	0.00	0.00	0.00	0.00
7,200.00	0.00	0.00	7,200.00	0.00	0.00	0.00	0.00	0.00	0.00
7,245.00	0.00	0.00	7,245.00	0.00	0.00	0.00	0.00	0.00	0.00
7,300.00	1.10	182.10	7,300.00	-0.53	-0.02	0.53	2.00	2.00	0.00
7,400.00	3.10	182.10	7,399.92	-4.19	-0.15	4.19	2.00	2.00	0.00
7,494.85	5.00	182.10	7,494.54	-10.88	-0.40	10.88	2.00	2.00	0.00
7,500.00	5.00	182.10	7,499.66	-11.33	-0.41	11.33	0.00	0.00	0.00
7,600.00	5.00	182.10	7,599.28	-20.03	-0.73	20.03	0.00	0.00	0.00
7,700.00	5.00	182.10	7,698.90	-28.74	-1.05	28.74	0.00	0.00	0.00
7,800.00	5.00	182.10	7,798.52	-37.44	-1.37	37.44	0.00	0.00	0.00
7,900.00	5.00	182.10	7,898.14	-46.15	-1.69	46.14	0.00	0.00	0.00
8,000.00	5.00	182.10	7,997.76	-54.85	-2.01	54.85	0.00	0.00	0.00
8,100.00	5.00	182.10	8,097.38	-63.56	-2.33	63.55	0.00	0.00	0.00
8,200.00	5.00	182.10	8,197.00	-72.26	-2.65	72.26	0.00	0.00	0.00
8,300.00	5.00	182.10	8,296.62	-80.97	-2.96	80.96	0.00	0.00	0.00
8,400.00	5.00	182.10	8,396.24	-89.67	-3.28	89.66	0.00	0.00	0.00
8,500.00	5.00	182.10	8,495.86	-98.38	-3.60	98.37	0.00	0.00	0.00
8,600.00	5.00	182.10	8,595.48	-107.08	-3.92	107.07	0.00	0.00	0.00
8,700.00	5.00	182.10	8,695.10	-115.78	-4.24	115.78	0.00	0.00	0.00
8,800.00	5.00	182.10	8,794.72	-124.49	-4.56	124.48	0.00	0.00	0.00
8,900.00	5.00	182.10	8,894.34	-133.19	-4.88	133.18	0.00	0.00	0.00
9,000.00	5.00	182.10	8,993.96	-141.90	-5.20	141.89	0.00	0.00	0.00
9,101.35	5.00	182.10	9,094.93	-150.72	-5.52	150.71	0.00	0.00	0.00
9,150.00	9.86	181.01	9,143.15	-157.01	-5.67	157.00	10.00	10.00	-2.24
9,200.00	14.86	180.63	9,191.98	-167.70	-5.82	167.69	10.00	10.00	-0.76
9,250.00	19.86	180.43	9,239.69	-182.62	-5.95	182.61	10.00	10.00	-0.38
9,300.00	24.86	180.32	9,285.91	-201.63	-6.07	201.62	10.00	10.00	-0.23
9,350.00	29.86	180.24	9,330.31	-224.60	-6.18	224.59	10.00	10.00	-0.16
9,400.00	34.86	180.18	9,372.53	-251.35	-6.28	251.34	10.00	10.00	-0.12
9,450.00	39.86	180.13	9,412.26	-281.68	-6.36	281.67	10.00	10.00	-0.09
9,500.00	44.86	180.10	9,449.20	-315.36	-6.43	315.35	10.00	10.00	-0.07
9,550.00	49.86	180.07	9,483.05	-352.13	-6.48	352.12	10.00	10.00	-0.06
9,600.00	54.86	180.04	9,513.58	-391.71	-6.51	391.70	10.00	10.00	-0.05
9,650.00	59.86	180.01	9,540.54	-433.80	-6.53	433.79	10.00	10.00	-0.05
9,700.00	64.86	179.99	9,563.73	-478.08	-6.54	478.07	10.00	10.00	-0.04
9,750.00	69.86	179.97	9,582.97	-524.21	-6.52	524.20	10.00	10.00	-0.04
9,800.00	74.86	179.96	9,598.12	-571.85	-6.49	571.83	10.00	10.00	-0.04



www.prototypewellplanning.com  
Planning Report

Database: EDM 5000.1 Single User Db  
Company: XTO Energy  
Project: Eddy County, NM (NAD-27)  
Site: PLU 21 Brushy Draw  
Well: 703H  
Wellbore: OH  
Design: PERMIT Rev1

Local Co-ordinate Reference: Well 703H  
TVD Reference: RKB = 27' @ 3255.00usft  
MD Reference: RKB = 27' @ 3255.00usft  
North Reference: Grid  
Survey Calculation Method: Minimum Curvature

Planned Survey

Measured Depth (usft)	Inclination (°)	Azimuth (°)	Vertical Depth (usft)	+N/-S (usft)	+E/-W (usft)	Vertical Section (usft)	Dogleg Rate (°/100usft)	Build Rate (°/100usft)	Turn Rate (°/100usft)
9,850.00	79.86	179.94	9,609.06	-620.62	-6.45	620.61	10.00	10.00	-0.04
9,900.00	84.86	179.92	9,615.71	-670.16	-6.39	670.15	10.00	10.00	-0.03
9,950.00	89.86	179.90	9,618.01	-720.09	-6.31	720.08	10.00	10.00	-0.03
9,955.21	90.38	179.90	9,618.00	-725.30	-6.30	725.29	10.00	10.00	-0.03
10,000.00	90.38	179.90	9,617.70	-770.09	-6.22	770.08	0.00	0.00	0.00
10,100.00	90.38	179.90	9,617.04	-870.09	-6.05	870.07	0.00	0.00	0.00
10,200.00	90.38	179.90	9,616.38	-970.08	-5.88	970.07	0.00	0.00	0.00
10,300.00	90.38	179.90	9,615.72	-1,070.08	-5.71	1,070.07	0.00	0.00	0.00
10,400.00	90.38	179.90	9,615.05	-1,170.08	-5.54	1,170.07	0.00	0.00	0.00
10,500.00	90.38	179.90	9,614.39	-1,270.08	-5.37	1,270.06	0.00	0.00	0.00
10,600.00	90.38	179.90	9,613.73	-1,370.07	-5.20	1,370.06	0.00	0.00	0.00
10,700.00	90.38	179.90	9,613.07	-1,470.07	-5.03	1,470.06	0.00	0.00	0.00
10,800.00	90.38	179.90	9,612.41	-1,570.07	-4.86	1,570.06	0.00	0.00	0.00
10,900.00	90.38	179.90	9,611.74	-1,670.07	-4.68	1,670.06	0.00	0.00	0.00
11,000.00	90.38	179.90	9,611.08	-1,770.06	-4.51	1,770.05	0.00	0.00	0.00
11,100.00	90.38	179.90	9,610.42	-1,870.06	-4.34	1,870.05	0.00	0.00	0.00
11,200.00	90.38	179.90	9,609.76	-1,970.06	-4.17	1,970.05	0.00	0.00	0.00
11,300.00	90.38	179.90	9,609.09	-2,070.06	-4.00	2,070.05	0.00	0.00	0.00
11,400.00	90.38	179.90	9,608.43	-2,170.05	-3.83	2,170.04	0.00	0.00	0.00
11,500.00	90.38	179.90	9,607.77	-2,270.05	-3.66	2,270.04	0.00	0.00	0.00
11,600.00	90.38	179.90	9,607.11	-2,370.05	-3.49	2,370.04	0.00	0.00	0.00
11,700.00	90.38	179.90	9,606.45	-2,470.05	-3.32	2,470.04	0.00	0.00	0.00
11,800.00	90.38	179.90	9,605.78	-2,570.05	-3.15	2,570.04	0.00	0.00	0.00
11,900.00	90.38	179.90	9,605.12	-2,670.04	-2.97	2,670.03	0.00	0.00	0.00
12,000.00	90.38	179.90	9,604.46	-2,770.04	-2.80	2,770.03	0.00	0.00	0.00
12,100.00	90.38	179.90	9,603.80	-2,870.04	-2.63	2,870.03	0.00	0.00	0.00
12,200.00	90.38	179.90	9,603.13	-2,970.04	-2.46	2,970.03	0.00	0.00	0.00
12,300.00	90.38	179.90	9,602.47	-3,070.03	-2.29	3,070.03	0.00	0.00	0.00
12,400.00	90.38	179.90	9,601.81	-3,170.03	-2.12	3,170.02	0.00	0.00	0.00
12,500.00	90.38	179.90	9,601.15	-3,270.03	-1.95	3,270.02	0.00	0.00	0.00
12,600.00	90.38	179.90	9,600.49	-3,370.03	-1.78	3,370.02	0.00	0.00	0.00
12,700.00	90.38	179.90	9,599.82	-3,470.02	-1.61	3,470.02	0.00	0.00	0.00
12,800.00	90.38	179.90	9,599.16	-3,570.02	-1.44	3,570.01	0.00	0.00	0.00
12,900.00	90.38	179.90	9,598.50	-3,670.02	-1.26	3,670.01	0.00	0.00	0.00
13,000.00	90.38	179.90	9,597.84	-3,770.02	-1.09	3,770.01	0.00	0.00	0.00
13,100.00	90.38	179.90	9,597.17	-3,870.02	-0.92	3,870.01	0.00	0.00	0.00
13,200.00	90.38	179.90	9,596.51	-3,970.01	-0.75	3,970.01	0.00	0.00	0.00
13,300.00	90.38	179.90	9,595.85	-4,070.01	-0.58	4,070.00	0.00	0.00	0.00
13,400.00	90.38	179.90	9,595.19	-4,170.01	-0.41	4,170.00	0.00	0.00	0.00
13,500.00	90.38	179.90	9,594.53	-4,270.01	-0.24	4,270.00	0.00	0.00	0.00
13,600.00	90.38	179.90	9,593.86	-4,370.00	-0.07	4,370.00	0.00	0.00	0.00
13,700.00	90.38	179.90	9,593.20	-4,470.00	0.10	4,469.99	0.00	0.00	0.00
13,800.00	90.38	179.90	9,592.54	-4,570.00	0.27	4,569.99	0.00	0.00	0.00
13,900.00	90.38	179.90	9,591.88	-4,670.00	0.45	4,669.99	0.00	0.00	0.00
14,000.00	90.38	179.90	9,591.21	-4,769.99	0.62	4,769.99	0.00	0.00	0.00
14,100.00	90.38	179.90	9,590.55	-4,869.99	0.79	4,869.99	0.00	0.00	0.00
14,200.00	90.38	179.90	9,589.89	-4,969.99	0.96	4,969.98	0.00	0.00	0.00
14,300.00	90.38	179.90	9,589.23	-5,069.99	1.13	5,069.98	0.00	0.00	0.00
14,400.00	90.38	179.90	9,588.56	-5,169.98	1.30	5,169.98	0.00	0.00	0.00
14,500.00	90.38	179.90	9,587.90	-5,269.98	1.47	5,269.98	0.00	0.00	0.00
14,600.00	90.38	179.90	9,587.24	-5,369.98	1.64	5,369.97	0.00	0.00	0.00
14,700.00	90.38	179.90	9,586.58	-5,469.98	1.81	5,469.97	0.00	0.00	0.00
14,800.00	90.38	179.90	9,585.92	-5,569.98	1.98	5,569.97	0.00	0.00	0.00
14,900.00	90.38	179.90	9,585.25	-5,669.97	2.16	5,669.97	0.00	0.00	0.00





**www.prototypewellplanning.com**  
Planning Report

**Database:** EDM 5000.1 Single User Db  
**Company:** XTO Energy  
**Project:** Eddy County, NM (NAD-27)  
**Site:** PLU 21 Brushy Draw  
**Well:** 703H  
**Wellbore:** OH  
**Design:** PERMIT Rev1

**Local Co-ordinate Reference:** Well 703H  
**TVD Reference:** RKB = 27' @ 3255.00usft  
**MD Reference:** RKB = 27' @ 3255.00usft  
**North Reference:** Grid  
**Survey Calculation Method:** Minimum Curvature

**Planned Survey**

Measured Depth (usft)	Inclination (°)	Azimuth (°)	Vertical Depth (usft)	+N/-S (usft)	+E/-W (usft)	Vertical Section (usft)	Dogleg Rate (°/100usft)	Build Rate (°/100usft)	Turn Rate (°/100usft)
15,000.00	90.38	179.90	9,584.59	-5,769.97	2.33	5,769.97	0.00	0.00	0.00
15,100.00	90.38	179.90	9,583.93	-5,869.97	2.50	5,869.96	0.00	0.00	0.00
15,200.00	90.38	179.90	9,583.27	-5,969.97	2.67	5,969.96	0.00	0.00	0.00
15,300.00	90.38	179.90	9,582.60	-6,069.96	2.84	6,069.96	0.00	0.00	0.00
15,400.00	90.38	179.90	9,581.94	-6,169.96	3.01	6,169.96	0.00	0.00	0.00
15,500.00	90.38	179.90	9,581.28	-6,269.96	3.18	6,269.96	0.00	0.00	0.00
15,600.00	90.38	179.90	9,580.62	-6,369.96	3.35	6,369.95	0.00	0.00	0.00
15,700.00	90.38	179.90	9,579.96	-6,469.95	3.52	6,469.95	0.00	0.00	0.00
15,800.00	90.38	179.90	9,579.29	-6,569.95	3.69	6,569.95	0.00	0.00	0.00
15,900.00	90.38	179.90	9,578.63	-6,669.95	3.87	6,669.95	0.00	0.00	0.00
16,000.00	90.38	179.90	9,577.97	-6,769.95	4.04	6,769.94	0.00	0.00	0.00
16,100.00	90.38	179.90	9,577.31	-6,869.94	4.21	6,869.94	0.00	0.00	0.00
16,200.00	90.38	179.90	9,576.64	-6,969.94	4.38	6,969.94	0.00	0.00	0.00
16,300.00	90.38	179.90	9,575.98	-7,069.94	4.55	7,069.94	0.00	0.00	0.00
16,400.00	90.38	179.90	9,575.32	-7,169.94	4.72	7,169.94	0.00	0.00	0.00
16,500.00	90.38	179.90	9,574.66	-7,269.94	4.89	7,269.93	0.00	0.00	0.00
16,600.00	90.38	179.90	9,574.00	-7,369.93	5.06	7,369.93	0.00	0.00	0.00
16,700.00	90.38	179.90	9,573.33	-7,469.93	5.23	7,469.93	0.00	0.00	0.00
16,800.00	90.38	179.90	9,572.67	-7,569.93	5.40	7,569.93	0.00	0.00	0.00
16,900.00	90.38	179.90	9,572.01	-7,669.93	5.58	7,669.92	0.00	0.00	0.00
17,000.00	90.38	179.90	9,571.35	-7,769.92	5.75	7,769.92	0.00	0.00	0.00
17,100.00	90.38	179.90	9,570.68	-7,869.92	5.92	7,869.92	0.00	0.00	0.00
17,200.00	90.38	179.90	9,570.02	-7,969.92	6.09	7,969.92	0.00	0.00	0.00
17,300.00	90.38	179.90	9,569.36	-8,069.92	6.26	8,069.92	0.00	0.00	0.00
17,400.00	90.38	179.90	9,568.70	-8,169.91	6.43	8,169.91	0.00	0.00	0.00
17,500.00	90.38	179.90	9,568.04	-8,269.91	6.60	8,269.91	0.00	0.00	0.00
17,600.00	90.38	179.90	9,567.37	-8,369.91	6.77	8,369.91	0.00	0.00	0.00
17,700.00	90.38	179.90	9,566.71	-8,469.91	6.94	8,469.91	0.00	0.00	0.00
17,800.00	90.38	179.90	9,566.05	-8,569.91	7.11	8,569.90	0.00	0.00	0.00
17,900.00	90.38	179.90	9,565.39	-8,669.90	7.29	8,669.90	0.00	0.00	0.00
18,000.00	90.38	179.90	9,564.72	-8,769.90	7.46	8,769.90	0.00	0.00	0.00
18,100.00	90.38	179.90	9,564.06	-8,869.90	7.63	8,869.90	0.00	0.00	0.00
18,200.00	90.38	179.90	9,563.40	-8,969.90	7.80	8,969.90	0.00	0.00	0.00
18,300.00	90.38	179.90	9,562.74	-9,069.89	7.97	9,069.89	0.00	0.00	0.00
18,400.00	90.38	179.90	9,562.08	-9,169.89	8.14	9,169.89	0.00	0.00	0.00
18,500.00	90.38	179.90	9,561.41	-9,269.89	8.31	9,269.89	0.00	0.00	0.00
18,600.00	90.38	179.90	9,560.75	-9,369.89	8.48	9,369.89	0.00	0.00	0.00
18,700.00	90.38	179.90	9,560.09	-9,469.88	8.65	9,469.88	0.00	0.00	0.00
18,800.00	90.38	179.90	9,559.43	-9,569.88	8.82	9,569.88	0.00	0.00	0.00
18,900.00	90.38	179.90	9,558.76	-9,669.88	9.00	9,669.88	0.00	0.00	0.00
19,000.00	90.38	179.90	9,558.10	-9,769.88	9.17	9,769.88	0.00	0.00	0.00
19,100.00	90.38	179.90	9,557.44	-9,869.87	9.34	9,869.88	0.00	0.00	0.00
19,200.00	90.38	179.90	9,556.78	-9,969.87	9.51	9,969.87	0.00	0.00	0.00
19,300.00	90.38	179.90	9,556.12	-10,069.87	9.68	10,069.87	0.00	0.00	0.00
19,400.00	90.38	179.90	9,555.45	-10,169.87	9.85	10,169.87	0.00	0.00	0.00
19,500.00	90.38	179.90	9,554.79	-10,269.87	10.02	10,269.87	0.00	0.00	0.00
19,600.00	90.38	179.90	9,554.13	-10,369.86	10.19	10,369.87	0.00	0.00	0.00
19,700.00	90.38	179.90	9,553.47	-10,469.86	10.36	10,469.86	0.00	0.00	0.00
19,800.00	90.38	179.90	9,552.80	-10,569.86	10.53	10,569.86	0.00	0.00	0.00
19,900.00	90.38	179.90	9,552.14	-10,669.86	10.71	10,669.86	0.00	0.00	0.00
19,942.35	90.38	179.90	9,551.86	-10,712.20	10.78	10,712.20	0.00	0.00	0.00
20,000.00	90.38	179.90	9,551.48	-10,769.85	10.88	10,769.86	0.00	0.00	0.00
20,072.35	90.38	179.90	9,551.00	-10,842.20	11.00	10,842.20	0.00	0.00	0.00



**www.prototypewellplanning.com**  
Planning Report

**Database:** EDM 5000.1 Single User Db  
**Company:** XTO Energy  
**Project:** Eddy County, NM (NAD-27)  
**Site:** PLU 21 Brushy Draw  
**Well:** 703H  
**Wellbore:** OH  
**Design:** PERMIT Rev1

**Local Co-ordinate Reference:** Well 703H  
**TVD Reference:** RKB = 27' @ 3255.00usft  
**MD Reference:** RKB = 27' @ 3255.00usft  
**North Reference:** Grid  
**Survey Calculation Method:** Minimum Curvature

**Design Targets**

Target Name - hit/miss target - Shape	Dip Angle (°)	Dip Dir. (°)	TVD (usft)	+N/-S (usft)	+E/-W (usft)	Northing (usft)	Easting (usft)	Latitude	Longitude
703H: SHL (395' FSL) - plan hits target center - Point	0.00	0.00	0.00	0.00	0.00	403,784.30	637,588.60	32.109340	-103.888966
703H: PBHL (200' FS) - plan hits target center - Point	0.00	0.00	9,551.00	-10,842.20	11.00	392,942.10	637,599.60	32.079535	-103.889074
703H: LTP - plan misses target center by 0.62usft at 19942.35usft MD (9551.86 TVD, -10712.20 N, 10.78 E) - Point	0.00	0.00	9,551.86	-10,712.20	11.40	393,072.10	637,600.00	32.079892	-103.889071
703H: FTP - plan hits target center - Point	0.00	0.00	9,618.00	-725.30	-6.30	403,059.00	637,582.30	32.107346	-103.888996

**Formations**

Measured Depth (usft)	Vertical Depth (usft)	Name	Lithology	Dip (°)	Dip Direction (°)
755.00	755.00	Rustler			
1,149.00	1,149.00	Top Salt			
3,567.00	3,567.00	Base Salt			
3,752.00	3,752.00	Delaware			
7,552.54	7,552.00	Bone Spring			
8,508.17	8,504.00	1st Bone Spring Ss			
9,310.06	9,295.00	2nd Bone Spring Ss			

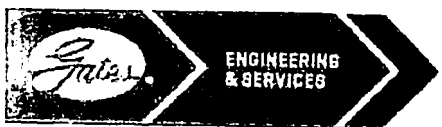

GATES E & S NORTH AMERICA, INC  
DU-TEX  
134 44TH STREET  
CORPUS CHRISTI, TEXAS 78405

PHONE: 361-887-9807  
FAX: 361-887-0812  
EMAIL: crpe&s@gates.com  
WEB: www.gates.com

### GRADE D PRESSURE TEST CERTIFICATE

Customer :	AUSTIN DISTRIBUTING	Test Date:	6/8/2014
Customer Ref. :	PENDING	Hose Serial No.:	D-060814-1
Invoice No. :	201709	Created By:	NORMA
Product Description:	FD3.0+2.0R+1/16.5KFLGE;E LE		
End Fitting 1 :	4 1/16 in.5K FLG	End Fitting 2 :	4 1/16 in.5K FLG
Gates Part No. :	4774-6001	Assembly Code :	L33090011513D-060814-1
Working Pressure :	5,000 PSI	Test Pressure :	7,500 PSI

Gates E & S North America, Inc. certifies that the following hose assembly has been tested to the Gates Oilfield Roughneck Agreement/Specification requirements and passed the 15 minute hydrostatic test per API Spec 7K/Q1, Fifth Edition, June 2010, Test pressure 9.6.7 and per Table 9 to 7,500 psi in accordance with this product number. Hose burst pressure 9.6.7.2 exceeds the minimum of 2.5 times the working pressure per Table 9.

Quality:	QUALITY	Technical Supervisor :	PRODUCTION
Date :	6/8/2014	Date :	6/8/2014
Signature :		Signature :	

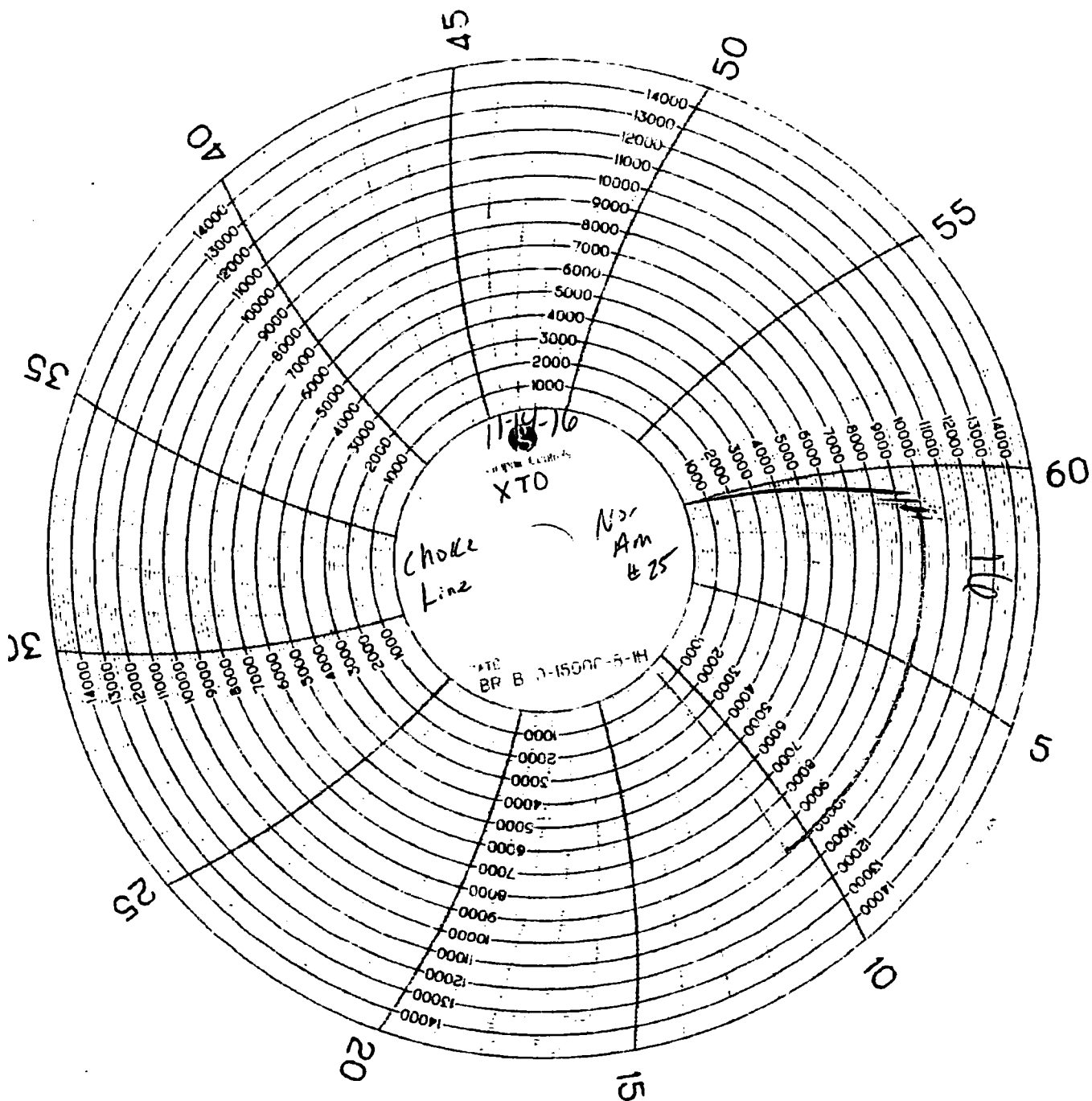

NOON

HOSE I.D. 2 1/2" LENGTH 42 ft END 1 4 1/16" S&W END 2 4 1/16" S&W

GRADE D WORKING PRESSURE 5,000 P.S.I.

TEST PRESSURE 7,500 P.S.I. ASSEMBLY DATE 6-8-14

TEST DATE 6-8-14 SERIAL L3309601513D-060814-14000

NAME D-745 CR 25613

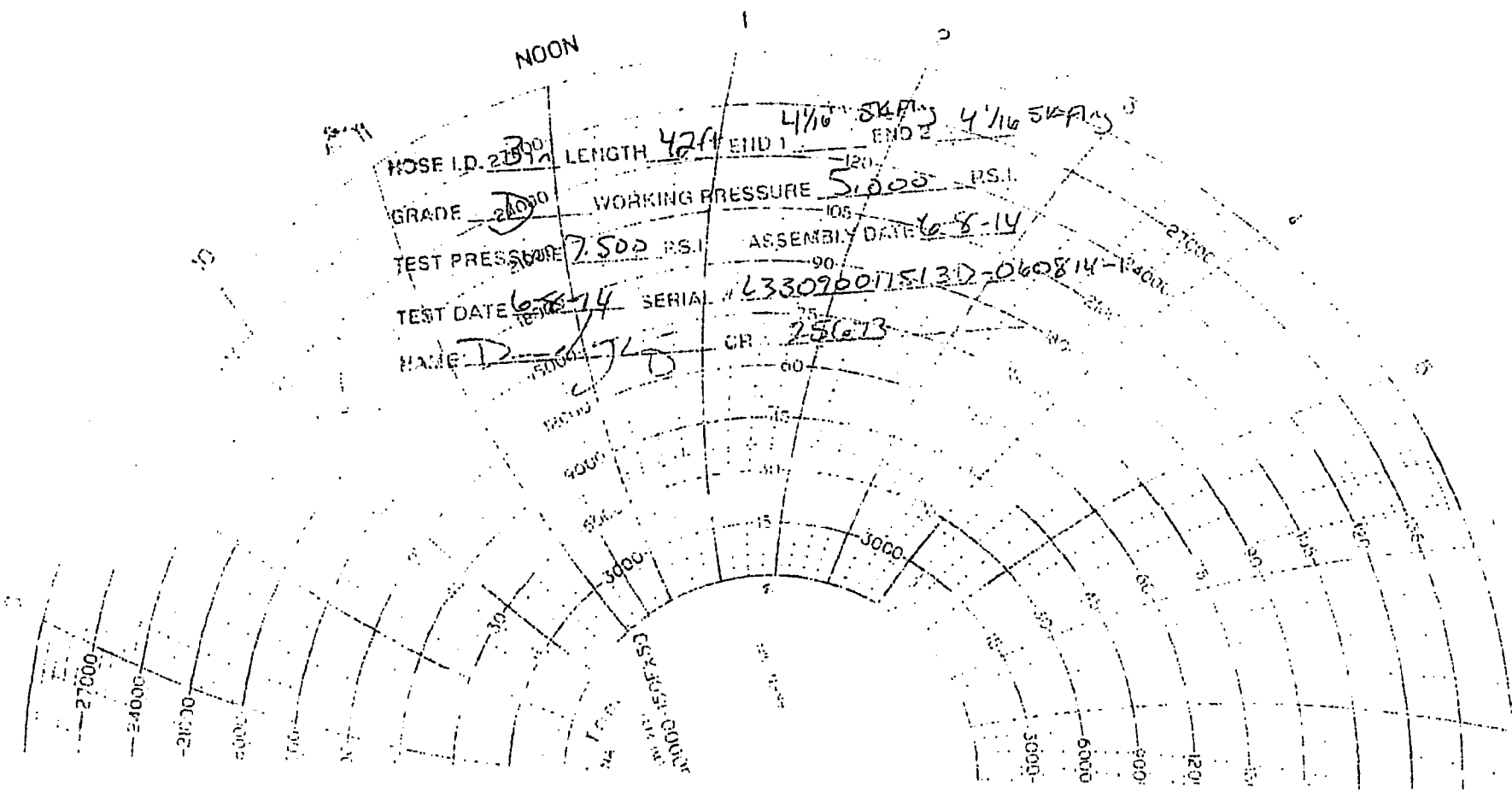



U.S. Department of the Interior  
BUREAU OF LAND MANAGEMENT

## SUPO Data Report

11/12/2018

APD ID: 10400025722

Submission Date: 12/22/2017

Operator Name: BOPCO LP

Well Name: POKER LAKE UNIT 21 BD

Well Number: 703H

Well Type: OIL WELL

Well Work Type: Drill

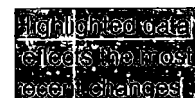

Show Final Text

### Section 1 - Existing Roads

Will new roads be needed? YES

Existing Road Map:

PLU\_21\_BD\_703H\_Road\_20180724065653.pdf

Existing Road Improvement Description: No New Road Improvement

ROW ID(s)

ID:

Existing Road Improvement Description: No New Road Improvement

Existing Road Improvement Description:

Existing Road Improvement Attachment:

### Section 2 - New or Reconstructed Access Roads

Will new roads be needed? YES

New Road Map:

PLU\_21\_BD\_Road\_20180724065841.pdf

New road type: RESOURCE

Length (ft.): 30

Width (ft.): 30

Max slope (%): 2

Max grade (%): 3

Army Corp of Engineers (ACOE) permit required? NO

ACOE Permit Number(s):

New road travel width: 14

**New road access erosion control:** The access road will be constructed and maintained as necessary to prevent soil erosion and accommodate all-weather traffic. The road will be crowned and ditched with water turnouts installed as necessary to provide for proper drainage along with access road route.

**New road access plan or profile prepared?** NO

**New road access plan attachment:**

**Operator Name:** BOPCO LP

**Well Name:** POKER LAKE UNIT 21 BD

**Well Number:** 703H

**Access road engineering design?** NO

**Access road engineering design attachment:**

**Access surfacing type:** OTHER

**Access topsoil source:** ONSITE

**Access surfacing type description:** Surface material will be native caliche

**Access onsite topsoil source depth:** 6

**Offsite topsoil source description:**

**Onsite topsoil removal process:** Approximately 6 inches of topsoil (root zone) will be stripped from the proposed access road prior to any further construction activity. The topsoil that was stripped will be spread along the edge of the road and within the ditch. The topsoil will be seeded with the proper seed mix designated by the BLM.

**Access other construction information:** Construction, reclamation, and/or routine maintenance will not be conducted during periods when the soil conditions for construction could lead to impacts to the surrounding environment, or when watershed damage is likely to occur as a result of these activities.

**Access miscellaneous information:** The Poker Lake Unit 21 Brushy Draw area is accessed by existing U.S. Hwy 128 and Longhorn Rd (paved) approximately 2.4 miles. Take slight left and continue on Longhorn Road (paved) for approximately 1.8 miles. Turn left (northeast) onto Pipeline Road #1 (gravel) for approximately 6.9 miles. Turn right (southeast) onto Rock Dove Road (gravel) for approximately 1.3 miles. Locations are to the Southwest. Transportation Plan identifying existing roads that will be used to access the project area is included from Frank's Surveying marked as, 'Vicinity Map.' There are no existing access roads to the proposed Poker Lake Unit 21 Brushy Draw well locations. All equipment and vehicles will be confined to the routes shown on the Vicinity Map as provided by Frank's Surveying. Maintenance of the access roads will continue until abandonment and reclamation of the well pads is completed. The project is located approximately 12.5 miles to the town of Malaga.

**Number of access turnouts:** 0

**Access turnout map:**

### Drainage Control

**New road drainage crossing:** OTHER

**Drainage Control comments:** The access road and associated drainage structures will be constructed and maintained in accordance with road guidelines contained in the joint BLM/USFS publication: Surface Operating Standards for Oil and Gas Exploration and Development, The Gold Book, Fourth Edition and/or BLM Manual Section 9113 concerning road construction standards on projects subject to federal jurisdiction.

**Road Drainage Control Structures (DCS) description:** No drainage control structures were identified at onsite. Drainage control structures will be applied for as-needed and be in accordance with road guidelines contained in the joint BLM/USFS publication: Surface Operating Standards for Oil and Gas Exploration and Development, The Gold Book, Fourth Edition and/or BLM Manual Section 9113 concerning road construction standards on projects subject to federal jurisdiction.

**Road Drainage Control Structures (DCS) attachment:**

### Access Additional Attachments

**Additional Attachment(s):**

### Section 3 - Location of Existing Wells

**Existing Wells Map?** YES

**Attach Well map:**

**Operator Name:** BOPCO LP

**Well Name:** POKER LAKE UNIT 21 BD

**Well Number:** 703H

PLU\_21\_BD\_1\_Mile\_20171220094226.pdf

**Existing Wells description:**

#### **Section 4 - Location of Existing and/or Proposed Production Facilities**

**Submit or defer a Proposed Production Facilities plan?** SUBMIT

**Production Facilities description:** Two 600' x 600' pads were staked with the BLM for construction and use as Central Tank Batteries (CTB). The Western most facility is the PLU 21 BD West CTB and the Eastern most facility is the PLU 21 BD East CTB. The pads are located in Section 21-T25S-R30E NMPM, Eddy County, New Mexico. Plats of the proposed facilities are attached. Only the area necessary to maintain facilities will be disturbed. Due to air permitting timeframes and anticipated reserves, two facilities are anticipated to be necessary for full area development. A 3160-5 sundry notification will be submitted after construction with a site-security diagram and layout of the facility with associated equipment. In the event the wells are found productive, 4" composite flexpipe or steel flowlines with a maximum safety pressure rating of 750psi (operating pressure: 125psi) will be laid on the surface within proposed lease road corridors from the proposed wells to the PLU 21 BD East CTB and the PLU 21 BD West CTB where the oil, gas, and water will be metered and appropriately separated. High pressure gas lines will be buried beneath the surface flowlines per well pad within the proposed lease road corridors for gas lift, fuel gas, and water. Oil will be hauled from the location by truck following existing and proposed lease roads. The distance of proposed flowlines per well will be approximately 4594.81' or less per well based on the location of the well pad in conjunction with the facility location. All flowlines will follow proposed lease road corridors. A plat of the proposed flowline route for the lease is attached. A gas purchaser has been identified. Two 110' corridors are requested to connect with the Poker Lake Unit Row 5 pipeline extending from the PLU 21 BD East CTB and the PLU 21 BD West CTB. BOPCO, L.P. will be installing the line with anticipated risers located on the CTB. The gas purchaser will be responsible for permitting their own gas lines and compressor station, where applicable, through private, state, and federal lands. PLU 21 BD East GSL Approx. Length: 657.98'. PLU 21 BD West GSL Approx. Length: 776.42'. Produced water will be hauled from location to a commercial disposal facility as needed. Once wells are drilled and completed, a 3160-5 sundry notification will be submitted to BLM in compliance with Onshore Order 7. There will 2 flares associated with the Poker Lake Unit 21 Brushy Draw project. The flare stacks will be 50'x50'. 1 will be located on the PLU 21 BD East Central Tank Battery. 1 will be located on the PLU 21 BD West Central Tank Battery. Both will be sized and rated based on anticipated reserves and recovery of gas throughout the development area with 150' of distance between all facility equipment, road and well pad locations for safety purposes. All permanent (on site six months or longer) aboveground structures constructed or installed on location and not subject to safety requirements will be painted earth-tone colors such as 'shale green' that reduce the visual impacts of the built environment. Containment berms will be constructed completely around any production facilities designed to hold fluids. The containment berms will be constructed of compacted subsoil, be sufficiently impervious, hold 1 ½ times the capacity of the largest tank and away from cut or fill areas. All electrical poles and lines will be placed within existing and proposed lease roads corridors. All lines will be primary 12,740 volt to properly run expected production equipment. Approx. 5722.50' of electrical will be run from the anticipated tie-in point with a request for 30' ROW construction and maintenance buffer. This distance is a max. approximation and may vary based on lease road corridors, varying elevations and terrain in the area. A plat of the proposed electrical is attached.

**Production Facilities map:**

PLU\_21\_BD\_Facility\_E\_20180724070058.pdf

PLU\_21\_BD\_Facility\_W\_20180724070107.pdf

PLU\_21\_BD\_FL\_20180724070118.pdf

PLU\_21\_BD\_GS\_20180724070129.pdf

PLU\_21\_BD\_OHE\_20180724070139.pdf

#### **Section 5 - Location and Types of Water Supply**

##### **Water Source Table**



**Operator Name:** BOPCO LP

**Well Name:** POKER LAKE UNIT 21 BD

**Well Number:** 703H

**Water source use type:** INTERMEDIATE/PRODUCTION CASING,  
STIMULATION, SURFACE CASING

**Describe type:** Fresh Water; in Section 6, T25S-R29E

**Water source type:** OTHER

**Source latitude:**

**Source longitude:**

**Source datum:**

**Water source permit type:** PRIVATE CONTRACT,PRIVATE  
CONTRACT,PRIVATE CONTRACT

**Source land ownership:** FEDERAL

**Water source transport method:** TRUCKING,TRUCKING,TRUCKING

**Source transportation land ownership:** FEDERAL

**Water source volume (barrels):** 335000

**Source volume (acre-feet):** 43.179188

**Source volume (gal):** 14070000

**Water source use type:** INTERMEDIATE/PRODUCTION CASING,  
STIMULATION, SURFACE CASING

**Describe type:** Fresh Water; Section 27, T25S-R30E

**Water source type:** OTHER

**Source latitude:**

**Source longitude:**

**Source datum:**

**Water source permit type:** PRIVATE CONTRACT,PRIVATE  
CONTRACT,PRIVATE CONTRACT,PRIVATE CONTRACT

**Source land ownership:** FEDERAL

**Water source transport method:**  
TRUCKING,TRUCKING,TRUCKING,TRUCKING

**Source transportation land ownership:** FEDERAL

**Water source volume (barrels):** 335000

**Source volume (acre-feet):** 43.179188

**Source volume (gal):** 14070000

**Water source and transportation map:**

PLU\_21\_BD\_703H\_Wtr\_20180724070301.pdf

**Water source comments:** The well will be drilled using a combination of water mud systems as outlined in the Drilling Program. The water will be obtained from a 3rd party vendor and hauled to the anticipated pit in Section 7 by transport truck using the existing and proposed roads depicted in the attached exhibits. No water well will be drilled on the location. Water for drilling, completion and dust control will be purchased from the following company: Texas Pacific Water Resources Water for drilling, completion and dust control will be supplied by Texas Pacific Water Resources for sale to BOPCO, L.P. from Section 27, T25S-R30E, Eddy County, New Mexico. In the event that Texas Pacific Water Resources does not have the appropriate water for BOPCO at time of drilling and completion, then BOPCO water will come from Intrepid Potash Company with the location of the water being in Section 6, T25S-R29E, Eddy County, New Mexico. Anticipated water usage for drilling includes an estimated 35,000 barrels of water to drill a horizontal well in a combination of fresh water and brine as detailed in the mud program in the drilling plans. These volumes are calculated for ~1.5bbls per foot of hole drilled with excess to accommodate any lost circulation or wash out that may occur. Actual water volumes used during operations will depend on the depth of the well, length of horizontal sections, and the losses that may occur during the operation. Temporary water flowlines will be permitted via ROW approval letter and proper grants as-needed based on drilling and completion schedules as needed. Well completion is expected to require approximately 300,000 barrels of water per horizontal well. Actual water volumes used during operations will depend on the depth of the well and length of horizontal sections.

**New water well?** NO

**Operator Name:** BOPCO LP

**Well Name:** POKER LAKE UNIT 21 BD

**Well Number:** 703H

### New Water Well Info

**Well latitude:**

**Well Longitude:**

**Well datum:**

**Well target aquifer:**

**Est. depth to top of aquifer(ft):**

**Est thickness of aquifer:**

**Aquifer comments:**

**Aquifer documentation:**

**Well depth (ft):**

**Well casing type:**

**Well casing outside diameter (in.):**

**Well casing inside diameter (in.):**

**New water well casing?**

**Used casing source:**

**Drilling method:**

**Drill material:**

**Grout material:**

**Grout depth:**

**Casing length (ft.):**

**Casing top depth (ft.):**

**Well Production type:**

**Completion Method:**

**Water well additional information:**

**State appropriation permit:**

**Additional information attachment:**

### Section 6 - Construction Materials

**Construction Materials description:** Construction, reclamation, and/or routine maintenance will not be conducted during periods when the soil conditions for construction could lead to impacts to the surrounding environment, or when watershed damage is likely to occur as a result of these activities. Any construction material that may be required for surfacing of the drill pad and access road will be from a contractor having a permitted source of materials within the general area. No construction materials will be removed from federal lands without prior approval from the appropriate surface management agency. All roads and well pads will be constructed of 6" rolled and compacted caliche. Anticipated Caliche Locations: Pit 1: Federal Caliche Pit, Section 17-T25S-R30E Pit 2: Federal Caliche Pit, Section 34-T25S-R29E

**Construction Materials source location attachment:**

### Section 7 - Methods for Handling Waste

**Waste type:** DRILLING

**Waste content description:** Fluid

**Amount of waste:** 500 barrels

**Waste disposal frequency :** One Time Only

**Safe containment description:** Steel mud pits

**Safe containmant attachment:**

**Waste disposal type:** HAUL TO COMMERCIAL FACILITY **Disposal location ownership:** COMMERCIAL

**Disposal type description:**

**Operator Name:** BOPCO LP

**Well Name:** POKER LAKE UNIT 21 BD

**Well Number:** 703H

**Disposal location description:** R360 Environmental Solutions 4507 W Carlsbad Hwy, Hobbs, NM 88240 (575) 393-1079

**Waste type:** DRILLING

**Waste content description:** Cuttings

**Amount of waste:** 2100 pounds

**Waste disposal frequency :** One Time Only

**Safe containment description:** The well will be drilled utilizing a closed-loop mud system. Drill cuttings will be held in roll-off style mud boxes.

**Safe containmant attachment:**

**Waste disposal type:** HAUL TO COMMERCIAL FACILITY      **Disposal location ownership:** COMMERCIAL

**Disposal type description:**

**Disposal location description:** R360 Environmental Solutions 4507 W Carlsbad Hwy, Hobbs, NM 88240 (575) 393-1079

**Waste type:** SEWAGE

**Waste content description:** Human Waste

**Amount of waste:** 250 gallons

**Waste disposal frequency :** Weekly

**Safe containment description:** Portable, self-contained toilets will be provided for human waste disposal. Upon completion of drilling and completion activities, or as required, the toilet holding tanks will be pumped and the contents thereof disposed of in an approved sewage disposal facility. All state and local laws and regulations pertaining to the disposal of human and solid waste will be complied with. This equipment will be properly maintained during the drilling and completion operations and will be removed when all operations are complete.

**Safe containmant attachment:**

**Waste disposal type:** HAUL TO COMMERCIAL FACILITY      **Disposal location ownership:** COMMERCIAL

**Disposal type description:**

**Disposal location description:** A licensed 3rd party contractor will be used to haul and dispose of human waste.

**Waste type:** GARBAGE

**Waste content description:** Garbage, junk and non-flammable waste materials

**Amount of waste:** 250 pounds

**Waste disposal frequency :** Weekly

**Safe containment description:** All garbage, junk and non-flammable waste materials will be contained in a self-contained, portable dumpster or trash cage, to prevent scattering and will be removed and deposited in an approve sanitary landfill. Immediately after drilling all debris and other waste materials on and around the well location not contained in the trash cage will be cleaned up and removed from the location. No potentially adverse materials or substances will be left on the location.

**Safe containmant attachment:**

**Waste disposal type:** HAUL TO COMMERCIAL FACILITY      **Disposal location ownership:** COMMERCIAL

**Disposal type description:**

**Operator Name:** BOPCO LP

**Well Name:** POKER LAKE UNIT 21 BD

**Well Number:** 703H

**Disposal location description:** A licensed 3rd party vendor will be contracted to haul and safely dispose of garbage, junk and non-flammable waste materials.

### Reserve Pit

**Reserve Pit being used?** NO

**Temporary disposal of produced water into reserve pit?**

**Reserve pit length (ft.)**

**Reserve pit width (ft.)**

**Reserve pit depth (ft.)**

**Reserve pit volume (cu. yd.)**

**Is at least 50% of the reserve pit in cut?**

**Reserve pit liner**

**Reserve pit liner specifications and installation description**

### Cuttings Area

**Cuttings Area being used?** NO

**Are you storing cuttings on location?** YES

**Description of cuttings location** Cuttings. The well will be drilled utilizing a closed-loop mud system. Drill cuttings will be held in roll-off style mud boxes and taken to a New Mexico Oil Conservation Division (NMOCD) approved disposal site. Drilling Fluids. These will be contained in steel mud pits and then taken to a NMOCD approved commercial disposal facility. Produced Fluids. Water produced from the well during completion will be held temporarily in steel tanks and then taken to a NMOCD approved commercial disposal facility. Oil produced during operations will be stored in tanks until sold.

**Cuttings area length (ft.)**

**Cuttings area width (ft.)**

**Cuttings area depth (ft.)**

**Cuttings area volume (cu. yd.)**

**Is at least 50% of the cuttings area in cut?**

**WCuttings area liner**

**Cuttings area liner specifications and installation description**

## Section 8 - Ancillary Facilities

**Are you requesting any Ancillary Facilities?:** NO

**Ancillary Facilities attachment:**

**Comments:**

Operator Name: BOPCO LP

Well Name: POKER LAKE UNIT 21 BD

Well Number: 703H

## Section 9 - Well Site Layout

### Well Site Layout Diagram:

PLU\_21\_BD\_703H\_Layout\_20180724070546.pdf

Comments: This is a multi-well pad.

## Section 10 - Plans for Surface Reclamation

Type of disturbance: New Surface Disturbance

Multiple Well Pad Name: POKER LAKE UNIT 21 BD

Multiple Well Pad Number: 2

### Recontouring attachment:

PLU\_21\_BD\_Pad\_1\_Rec\_20171220094636.pdf

PLU\_21\_BD\_Pad\_3\_Rec\_20171220094700.pdf

PLU\_21\_BD\_Int\_Rec\_Pad\_2\_20180724070642.pdf

PLU\_21\_BD\_Int\_Rec\_Pad\_4\_20180724070653.pdf

**Drainage/Erosion control construction:** All compacted areas to be seeded will be ripped to a minimum depth of 18 inches with a minimum furrow spacing of 2 feet, followed by recontouring the surface and then evenly spreading the stockpiled topsoil. Prior to seeding, the seedbed will be scarified to a depth of no less than 4-6 inches.

**Drainage/Erosion control reclamation:** Erosion features are equal to or less than surrounding area and erosion control is sufficient so that water naturally infiltrates into the soil and gulying, headcutting, slumping, and deep or excessive rills (greater than 3 inches) are not observed.

Well pad proposed disturbance  
(acres): 18.07

Road proposed disturbance (acres):  
3.71

Powerline proposed disturbance  
(acres): 0

Pipeline proposed disturbance  
(acres): 3.16

Other proposed disturbance (acres):  
20.16

Total proposed disturbance: 45.1

Well pad interim reclamation (acres):  
6.37

Road interim reclamation (acres): 0

Powerline interim reclamation (acres):  
0

Pipeline interim reclamation (acres):  
3.16

Other interim reclamation (acres): 3.62

Total interim reclamation: 13.15

Well pad long term disturbance  
(acres): 11.7

Road long term disturbance (acres):  
3.71

Powerline long term disturbance  
(acres): 0

Pipeline long term disturbance  
(acres): 0

Other long term disturbance (acres):  
16.54

Total long term disturbance: 31.95

### Disturbance Comments:

**Reconstruction method:** The original stock piled topsoil will be spread over the areas being reclaimed and the original landform will be restored for all disturbed areas including well pads, production facilities, roads, pipelines, and utility corridors as close as possible to the original topography. The location will then be ripped and seeded.

**Topsoil redistribution:** The original stock piled topsoil will be spread over the areas being reclaimed and the original landform will be restored for all disturbed areas including well pads, production facilities, roads, pipelines, and utility corridors as close as possible to the original topography. The location will then be ripped and seeded.

**Soil treatment:** A self-sustaining, vigorous, diverse, native (or otherwise approved) plant community will be established on the site with a density sufficient to control erosion and invasion by non-native plants and to re-establish wildlife habitat or forage production. At a minimum, the established plant community will consist of species included in the seed mix and/or desirable species occurring in the surrounding natural vegetation.

**Existing Vegetation at the well pad:** Environmental Setting. Soils are classified as Simona Gravelly Fine Sandy Loam and Simona-Bippus Complex. Simona soils are found on alluvial fans and plans and form in mixed alluvium and/or Aeolian sands. Bippus soils are found on alluvial fans and floodplains and form in mixed alluvium. The Simona-Bippus soils are dominant to the east and the Simona Gravelly Fine Sandy Loams are dominant to the West. Dominant vegetation species include:

**Operator Name:** BOPCO LP

**Well Name:** POKER LAKE UNIT 21 BD

**Well Number:** 703H

mesquite, sumac snakeweed, and various forbs and grasses. Ground cover is minimal, offering 90 percent visibility. Traffic. No truck traffic will be operated during periods or in areas of saturated ground when surface rutting could occur. The access road will be constructed and maintained as necessary to prevent soil erosion and accommodate all-weather traffic. The road will be crowned and ditched with water turnouts installed as necessary to provide for proper drainage along the access road route. Water. There is no permanent or live water in the immediate or within the project area.

**Existing Vegetation at the well pad attachment:**

**Existing Vegetation Community at the road:** Environmental Setting. Soils are classified as Simona Gravelly Fine Sandy Loam and Simona-Bippus Complex. Simona soils are found on alluvial fans and plans and form in mixed alluvium and/or Aeolian sands. Bippus soils are found on alluvial fans and floodplains and form in mixed alluvium. The Simona-Bippus soils are dominant to the east and the Simona Gravelly Fine Sandy Loams are dominant to the West. Dominant vegetation species include: mesquite, sumac snakeweed, and various forbs and grasses. Ground cover is minimal, offering 90 percent visibility. Traffic. No truck traffic will be operated during periods or in areas of saturated ground when surface rutting could occur. The access road will be constructed and maintained as necessary to prevent soil erosion and accommodate all-weather traffic. The road will be crowned and ditched with water turnouts installed as necessary to provide for proper drainage along the access road route. Water. There is no permanent or live water in the immediate or within the project area.

**Existing Vegetation Community at the road attachment:**

**Existing Vegetation Community at the pipeline:** Environmental Setting. Soils are classified as Simona Gravelly Fine Sandy Loam and Simona-Bippus Complex. Simona soils are found on alluvial fans and plans and form in mixed alluvium and/or Aeolian sands. Bippus soils are found on alluvial fans and floodplains and form in mixed alluvium. The Simona-Bippus soils are dominant to the east and the Simona Gravelly Fine Sandy Loams are dominant to the West. Dominant vegetation species include: mesquite, sumac snakeweed, and various forbs and grasses. Ground cover is minimal, offering 90 percent visibility. Traffic. No truck traffic will be operated during periods or in areas of saturated ground when surface rutting could occur. The access road will be constructed and maintained as necessary to prevent soil erosion and accommodate all-weather traffic. The road will be crowned and ditched with water turnouts installed as necessary to provide for proper drainage along the access road route. Water. There is no permanent or live water in the immediate or within the project area.

**Existing Vegetation Community at the pipeline attachment:**

**Existing Vegetation Community at other disturbances:** Environmental Setting. Soils are classified as Simona Gravelly Fine Sandy Loam and Simona-Bippus Complex. Simona soils are found on alluvial fans and plans and form in mixed alluvium and/or Aeolian sands. Bippus soils are found on alluvial fans and floodplains and form in mixed alluvium. The Simona-Bippus soils are dominant to the east and the Simona Gravelly Fine Sandy Loams are dominant to the West. Dominant vegetation species include: mesquite, sumac snakeweed, and various forbs and grasses. Ground cover is minimal, offering 90 percent visibility. Traffic. No truck traffic will be operated during periods or in areas of saturated ground when surface rutting could occur. The access road will be constructed and maintained as necessary to prevent soil erosion and accommodate all-weather traffic. The road will be crowned and ditched with water turnouts installed as necessary to provide for proper drainage along the access road route. Water. There is no permanent or live water in the immediate or within the project area.

**Existing Vegetation Community at other disturbances attachment:**

**Non native seed used?** NO

**Non native seed description:**

**Seedling transplant description:**

**Will seedlings be transplanted for this project?** NO

**Seedling transplant description attachment:**

**Will seed be harvested for use in site reclamation?** NO

**Operator Name:** BOPCO LP

**Well Name:** POKER LAKE UNIT 21 BD

**Well Number:** 703H

**Seed harvest description:**

**Seed harvest description attachment:**

### Seed Management

#### Seed Table

**Seed type:**

**Seed source:**

**Seed name:**

**Source name:**

**Source address:**

**Source phone:**

**Seed cultivar:**

**Seed use location:**

**PLS pounds per acre:**

**Proposed seeding season:**

#### Seed Summary

**Total pounds/Acre:**

Seed Type	Pounds/Acre
-----------	-------------

**Seed reclamation attachment:**

### Operator Contact/Responsible Official Contact Info

**First Name:** Jeff

**Last Name:** Raines

**Phone:** (432)620-4349

**Email:** jeffrey\_raines@xtoenergy.com

**Seedbed prep:** Initial seedbed preparation will consist of recontouring to the appropriate interim or final reclamation standard. All compacted areas to be seeded will be ripped to a minimum depth of 18 inches with a minimum furrow spacing of 2 feet, followed by recontouring the surface and then evenly spreading the stockpiled topsoil. Prior to seeding, the seedbed will be scarified to a depth of no less than 4-6 inches. If the site is to be broadcast seeded, the surface will be left rough enough to trap seed and snow, control erosion, and increase water infiltration.

**Seed BMP:** If broadcast seeding is to be used and is delayed, final seedbed preparation will consist of contour cultivating to a depth of 4-6 inches within 24 hours prior to seeding, dozer tracking, or other imprinting in order to break the soil crust and create seed germination micro-sites.

**Seed method:** Seeding will be conducted no more than two weeks following completion of final seedbed preparation. A certified weed-free seed mix designed by the BLM to meet reclamation standards will be used. If the site is harrowed or dragged, seed will be covered by no more than 0.25 inch of soil.

**Existing invasive species?** NO

**Existing invasive species treatment description:**

**Existing invasive species treatment attachment:**

**Weed treatment plan description:** Weed control for all phases will be through the use of approved pesticides and herbicides according to applicable State, Federal and local laws.

**Weed treatment plan attachment:**

**Operator Name:** BOPCO LP

**Well Name:** POKER LAKE UNIT 21 BD

**Well Number:** 703H

**Monitoring plan description:** Monitoring of invasive and noxious weeds will be visual and as-needed. If it is determined additional methods are required to monitor invasive and noxious weeds, appropriate BLM authorities will be contacted with a plan of action for approval prior to implementation.

**Monitoring plan attachment:**

**Success standards:** 100% compliance with applicable regulations.

**Pit closure description:** There will be no reserve pit as each well will be drilled utilizing a closed loop mud system. The closed loop system will meet the NMOCD requirements 19.15.17.

**Pit closure attachment:**

## **Section 11 - Surface Ownership**

**Disturbance type:** OTHER

**Describe:** Flowline

**Surface Owner:** BUREAU OF LAND MANAGEMENT

**Other surface owner description:**

**BIA Local Office:**

**BOR Local Office:**

**COE Local Office:**

**DOD Local Office:**

**NPS Local Office:**

**State Local Office:**

**Military Local Office:**

**USFWS Local Office:**

**Other Local Office:**

**USFS Region:**

**USFS Forest/Grassland:**

**USFS Ranger District:**

**Disturbance type:** WELL PAD

**Describe:**

**Surface Owner:** BUREAU OF LAND MANAGEMENT

**Other surface owner description:**

**BIA Local Office:**

**BOR Local Office:**

**COE Local Office:**



**Operator Name:** BOPCO LP

**Well Name:** POKER LAKE UNIT 21 BD

**Well Number:** 703H

**DOD Local Office:**

**NPS Local Office:**

**State Local Office:**

**Military Local Office:**

**USFWS Local Office:**

**Other Local Office:**

**USFS Region:**

**USFS Forest/Grassland:**

**USFS Ranger District:**

**Disturbance type:** PIPELINE

**Describe:**

**Surface Owner:** BUREAU OF LAND MANAGEMENT

**Other surface owner description:**

**BIA Local Office:**

**BOR Local Office:**

**COE Local Office:**

**DOD Local Office:**

**NPS Local Office:**

**State Local Office:**

**Military Local Office:**

**USFWS Local Office:**

**Other Local Office:**

**USFS Region:**

**USFS Forest/Grassland:**

**USFS Ranger District:**

**Operator Name:** BOPCO LP

**Well Name:** POKER LAKE UNIT 21 BD

**Well Number:** 703H

**Disturbance type:** OTHER

**Describe:** Electric

**Surface Owner:** BUREAU OF LAND MANAGEMENT

**Other surface owner description:**

**BIA Local Office:**

**BOR Local Office:**

**COE Local Office:**

**DOD Local Office:**

**NPS Local Office:**

**State Local Office:**

**Military Local Office:**

**USFWS Local Office:**

**Other Local Office:**

**USFS Region:**

**USFS Forest/Grassland:**

**USFS Ranger District:**

**Disturbance type:** NEW ACCESS ROAD

**Describe:**

**Surface Owner:** BUREAU OF LAND MANAGEMENT

**Other surface owner description:**

**BIA Local Office:**

**BOR Local Office:**

**COE Local Office:**

**DOD Local Office:**

**NPS Local Office:**

**State Local Office:**

**Military Local Office:**

**USFWS Local Office:**

**Other Local Office:**

**USFS Region:**

**USFS Forest/Grassland:**

**USFS Ranger District:**

**Operator Name:** BOPCO LP

**Well Name:** POKER LAKE UNIT 21 BD

**Well Number:** 703H

## Section 12 - Other Information

**Right of Way needed?** YES

**Use APD as ROW?** YES

**ROW Type(s):** 281001 ROW - ROADS, 288100 ROW – O&G Pipeline, 288101 ROW – O&G Facility Sites, 288103 ROW – Salt Water Disposal Pipeline/Facility, 288104 ROW – Salt Water Disposal ApIn/Fac-FLPMA, 289001 ROW- O&G Well Pad, FLPMA (Powerline)

### ROW Applications

**SUPO Additional Information:** BOPCO, L.P. requests a variance from interim reclamation until all drilling and completion activities have been finished on the pads as these are multi-well pads where drilling and completion will be consecutive with the other wells on the pad. Once activities are completed, BOPCO, L.P. will coordinate interim reclamation with the appropriate BLM personnel. \*Pads 2 & 4 were restaked with Colleen Cepero-Rios after APD submittal and moved due to FEMA flood plain.

**Use a previously conducted onsite?** NO

**Previous Onsite information:**

### Other SUPO Attachment

PLU\_21\_BD\_Fed\_SUPO\_20180724071519.pdf

PLU\_21\_BD\_All\_Pads\_20180724071616.pdf

PLU\_21\_BD\_LF\_20180724071627.pdf

PLU\_21\_BD\_Arch\_Mitigation\_PA\_20180724071643.pdf

# TOPOGRAPHICAL AND ACCESS ROAD MAP

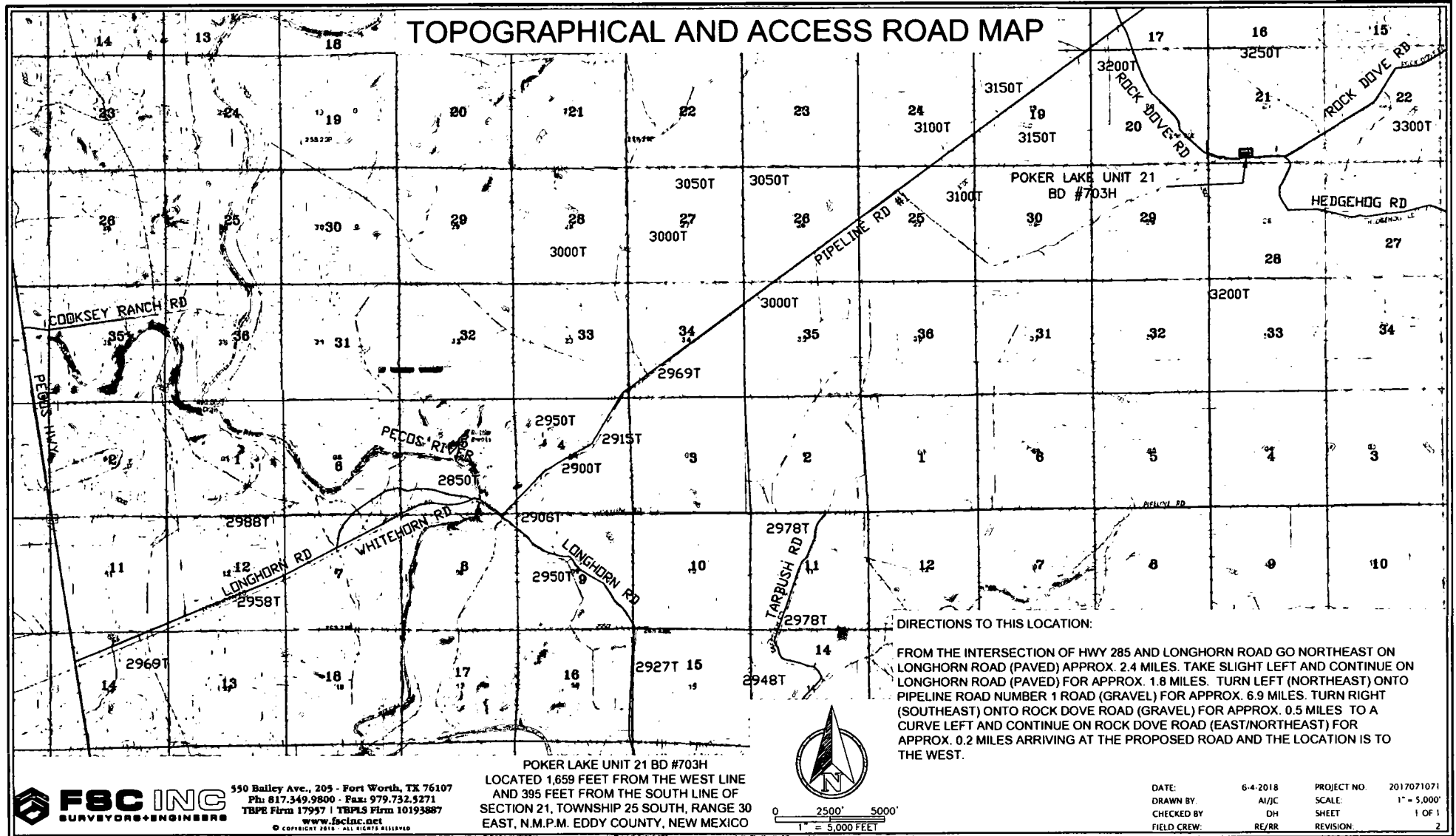

SECTION 20  
TOWNSHIP 25 SOUTH, RANGE 30 EAST  
NEW MEXICO PRIME MERIDIAN



0 150' 300'  
1" = 300 FEET

SECTION 21  
TOWNSHIP 25 SOUTH, RANGE 30 EAST  
NEW MEXICO PRIME MERIDIAN



P.O.B. "A"  
NAD 83 (NME)  
Y = 404,231.92  
X = 677,068.79

P.O.B. "B"  
NAD 83 (NME)  
Y = 404,239.10  
X = 677,783.75

P.O.T. "C"  
NAD 83 (NME)  
Y = 404,302.20  
X = 678,774.12

P.O.B. "C"  
NAD 83 (NME)  
Y = 404,182.15  
X = 678,775.58

P.O.B. "E"  
NAD 83 (NME)  
Y = 404,186.92  
X = 680,234.58

P.O.T. "B"  
NAD 83 (NME)  
Y = 404,089.11  
X = 677,785.22

P.O.B. "D"  
NAD 83 (NME)  
Y = 404,194.22  
X = 678,585.18

P.O.T. "D"  
NAD 83 (NME)  
Y = 404,040.34  
X = 678,586.68

P.O.T. "E"  
NAD 83 (NME)  
Y = 403,990.01  
X = 680,236.32

S 03°18'44" E  
802.53' (TIE)

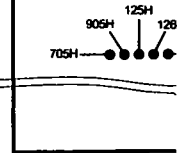
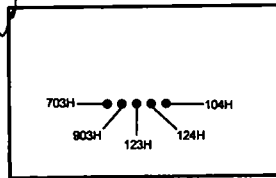
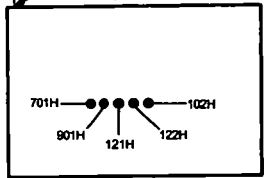

SE/4 SE/4

3/4" IRON PIPE  
W/BRASS CAP

N 89°25'58" E 2,676.00'

3/4" IRON PIPE  
W/BRASS CAP

GENERAL NOTES

1. BEARINGS AND COORDINATES SHOWN HEREON ARE MERCATOR GRID AND CONFORM TO THE NEW MEXICO COORDINATE SYSTEM "NEW MEXICO EAST ZONE" NORTH AMERICAN DATUM 1983. DISTANCES ARE SURFACE VALUES.
2. LATITUDE AND LONGITUDE VALUES SHOWN HEREON ARE RELATIVE TO THE NORTH AMERICAN DATUM (NAD83).

**FSC INC**  
SURVEYORS+ENGINEERS  
550 Bailey Ave., 205 - Fort Worth, TX 76107  
Ph: 817-349-9800 - Fax: 979-732-5271  
TBPB Firm 179571 TBPB Firm 10193887  
www.fscinc.net

DATE: 06-20-2018  
DRAWN BY: AW  
CHECKED BY: DH  
FIELD CREW: RE/RD  
PROJECT NO: 2017040548  
SCALE: 1" = 300'  
SHEET: 1 OF 2  
REVISION: 1

PLAT OF:  
PROPOSED CENTERLINE OF  
ACCESS ROADS FOR:  
**BOPCO, L.P.**  
**POKER LAKE UNIT 21 BD**  
SITUATED IN SECTIONS 20 AND 21,  
TOWNSHIP 25 SOUTH, RANGE 30 EAST,  
NEW MEXICO PRIME MERIDIAN,  
EDDY COUNTY, NEW MEXICO

- LEGEND**
- SECTION LINE
  - EXISTING PIPELINE
  - EXISTING ROAD
  - EXISTING FENCE
  - EXISTING OVERHEAD ELECTRIC
  - PROPOSED PAD
  - PROPOSED ROAD
  - POINT OF BEGINNING
  - POINT OF TERMINUS
  - FOUND MONUMENT AS NOTED
  - P.O.B.
  - P.O.T.

I, MARK DILLON HARP, NEW MEXICO PROFESSIONAL SURVEYOR NO. 23786, DO HEREBY CERTIFY THAT THIS SURVEY PLAT AND THE ACTUAL SURVEY ON THE GROUND UPON WHICH IT IS BASED WERE PERFORMED BY ME OR UNDER MY DIRECT SUPERVISION; THAT I AM RESPONSIBLE FOR THIS SURVEY, THAT THIS SURVEY MEETS THE MINIMUM STANDARDS FOR SURVEYING IN NEW MEXICO, AND THAT IS TRUE AND CORRECT TO THE BEST OF MY KNOWLEDGE AND BELIEF.

*[Signature]*

MARK DILLON HARP  
REGISTERED PROFESSIONAL LAND SURVEYOR  
STATE OF NEW MEXICO NO. 23786

MATCHLINE SHEET 2

**SECTION 21**  
TOWNSHIP 25 SOUTH, RANGE 30 EAST  
NEW MEXICO PRIME MERIDIAN

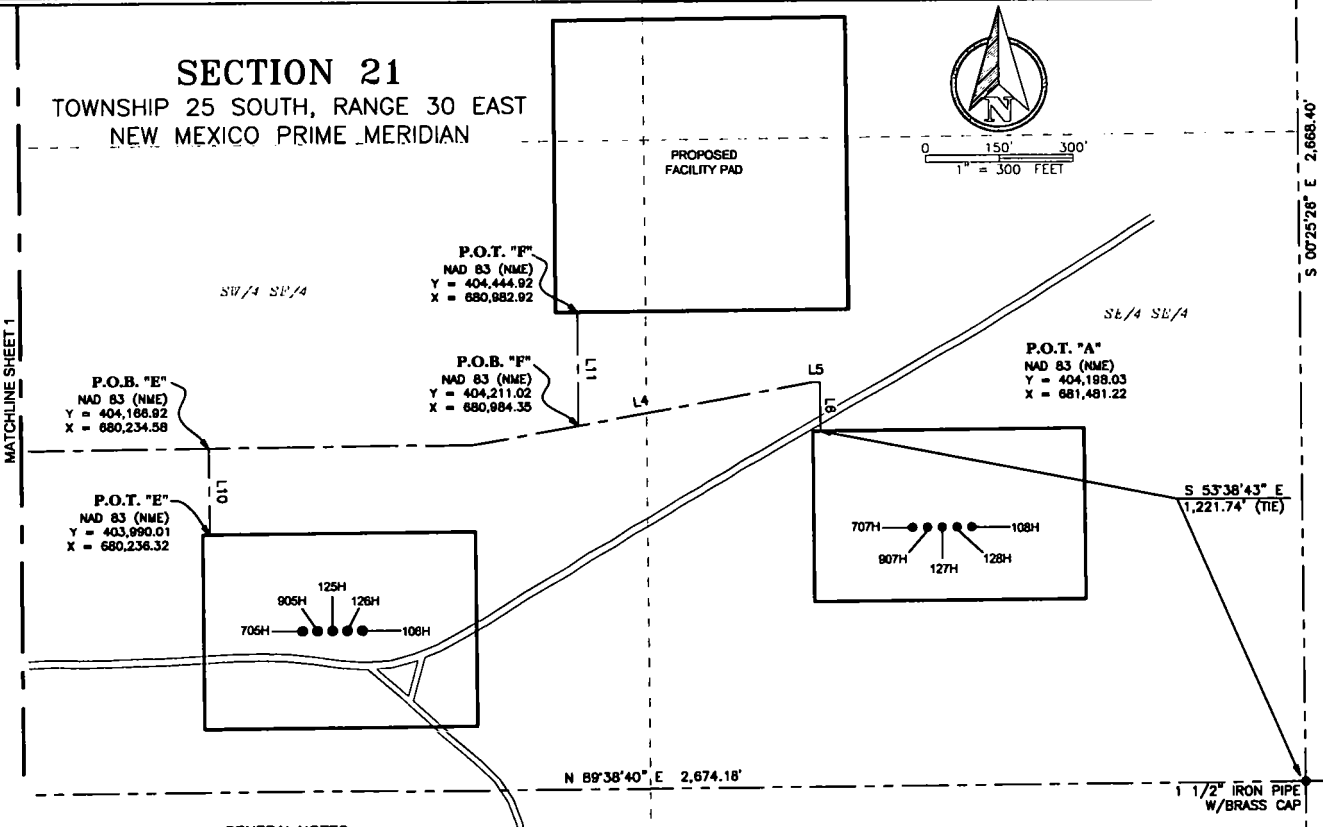

**POKER LAKE UNIT 21 BD PROPOSED ACCESS ROADS DESCRIPTION:**

SURVEY OF A STRIP OF LAND 30.0 FEET WIDE AND 5,385.46 FEET, 328.39 RODS, OR 1.02 MILES IN LENGTH CROSSING SECTIONS 20 AND 21, TOWNSHIP 25 SOUTH, RANGE 30 EAST N.M.P.M. EDDY COUNTY, NEW MEXICO AND BEING 15.0 FEET RIGHT AND 15.0 FEET LEFT OF THE ABOVE PLATTED CENTERLINE OF ROAD SURVEY, COMPRISING OF 3.85 ACRES AND DIVIDED IN EACH QUARTER QUARTER SECTION AS FOLLOWS:

SE/4 SE/4 SECTION 20 = 44.59 FEET = 2.70 RODS = 0.03 OF AN ACRE  
SW/4 SW/4 SECTION 21 = 1,489.19 FEET = 90.25 RODS = 1.01 ACRES  
SE/4 SW/4 SECTION 21 = 1,636.49 FEET = 99.18 RODS = 1.11 ACRES  
SW/4 SE/4 SECTION 21 = 1,752.45 FEET = 106.21 RODS = 1.18 ACRES  
SE/4 SE/4 SECTION 21 = 462.74 FEET = 28.05 RODS = 0.32 OF AN ACRE

**LINE TABLE "A"**

LINE	BEARING	DISTANCE
L1	N 89°25'31" E	1220.03'
L2	S 80°26'13" E	549.49'
L3	N 89°25'36" E	1839.02'
L4	N 78°46'26" E	707.26'
L5	N 88°46'03" E	15.03'
L6	S 00°21'11" E	99.88'

**LINE TABLE "B"**

L7	S 00°33'38" E	150.00'
----	---------------	---------

**LINE TABLE "C"**

L8	N 00°35'47" W	140.08'
----	---------------	---------

**LINE TABLE "D"**

L9	S 00°33'12" E	153.89'
----	---------------	---------

**LINE TABLE "E"**

L10	S 00°33'49" E	176.92'
-----	---------------	---------

**LINE TABLE "F"**

L11	N 00°21'03" W	233.90'
-----	---------------	---------

TOTAL LENGTH = 5,385.46 FEET  
OR 328.39 RODS



**GENERAL NOTES**

- BEARINGS AND COORDINATES SHOWN HEREON ARE MERCATOR GRID AND CONFORM TO THE NEW MEXICO COORDINATE SYSTEM "NEW MEXICO EAST ZONE" NORTH AMERICAN DATUM 1983. DISTANCES ARE SURFACE VALUES.
- LATITUDE AND LONGITUDE VALUES SHOWN HEREON ARE RELATIVE TO THE NORTH AMERICAN DATUM (NAD83).

**PLAT OF:**  
**PROPOSED CENTERLINE OF**  
**ACCESS ROADS FOR:**  
**BOPCO, L.P.**  
**POKER LAKE UNIT 21 BD**  
SITUATED IN SECTIONS 20 AND 21,  
TOWNSHIP 25 SOUTH, RANGE 30 EAST,  
NEW MEXICO PRIME MERIDIAN,  
EDDY COUNTY, NEW MEXICO

**LEGEND**

- SECTION LINE
- EXISTING ROAD
- PROPOSED PAD
- PROPOSED ROAD
- P.O.B.
- P.O.T.
- FOUND MONUMENT AS NOTED

I, MARK DILLON HARP, NEW MEXICO PROFESSIONAL SURVEYOR NO. 23786, DO HEREBY CERTIFY THAT THIS SURVEY PLAT AND THE ACTUAL SURVEY ON THE GROUND UPON WHICH IT IS BASED WERE PERFORMED BY ME OR UNDER MY DIRECT SUPERVISION; THAT I AM RESPONSIBLE FOR THIS SURVEY, THAT THIS SURVEY MEETS THE MINIMUM STANDARDS FOR SURVEYING IN NEW MEXICO, AND THAT IS TRUE AND CORRECT TO THE BEST OF MY KNOWLEDGE AND BELIEF.

*[Signature]*

MARK DILLON HARP  
REGISTERED PROFESSIONAL LAND SURVEYOR  
STATE OF NEW MEXICO NO. 23786

© COPYRIGHT 2018 - ALL RIGHTS RESERVED

**FSC INC**  
SURVEYORS+ENGINEERS  
550 Bailey Ave., 205 - Fort Worth, TX 76107  
Ph: 817.349.9800 - Fax: 979.732.5271  
TBP# Firm 17957 | TBP#S Firm 10193887  
www.fscinc.net

DATE: 06-28-2018  
DRAWN BY: AW  
CHECKED BY: DH  
FIELD CREW: RE/RD  
PROJECT NO: 2017040548  
SCALE: 1" = 300'  
SHEET: 2 OF 2  
REVISION: 1

### 1-Mile Radius Map

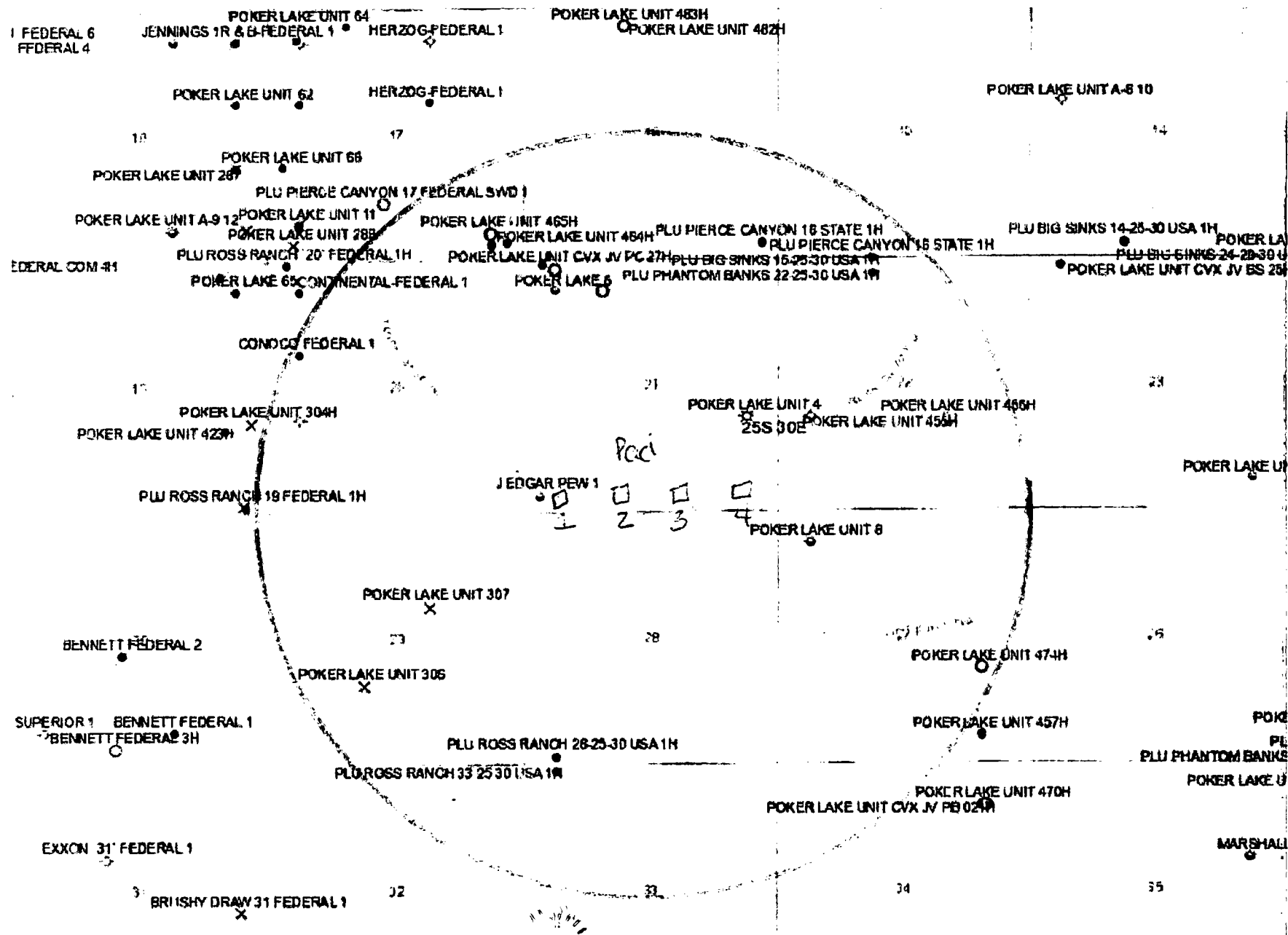

**POKER LAKE UNIT 21 BRUSHY DRAW PROPOSED FACILITY PAD DESCRIPTION:**

Description of a proposed facility pad totaling 8.27 acres and being situated in Section 21, Township 25 South, Range 30 East, New Mexico Prime Meridian, Eddy County, New Mexico and being more particularly described as follows:

**BEGINNING** at the southeast corner of the proposed facility pad which lies S 43°32'41" E 1,344.51 feet, from a found 1 1/2" iron pipe w/ brass cap being the southeast corner of said Section 21;

**THENCE** over and across said Section 21, the following courses and distances:

S 89°38'41" W, a distance of 601.00 feet to a point;

N 00°15'53" W, a distance of 599.92 feet to a point;

N 89°38'36" E, a distance of 600.02 feet to a point;

S 00°21'31" E, a distance of 599.93 feet to the POINT OF BEGINNING containing a total of **8.27 acres**, more or less.

Said pad is divided in each quarter-quarter section as follows

NW/4 SE/4 Section 21 = 1.05 ACRES

NE/4 SE/4 Section 21 = 2.37 ACRES

SE/4 SE/4 Section 21 = 3.37 ACRES

SW/4 SE/4 Section 21 = 1.48 ACRES

**P.O.B.**

NAD 83 (NME)

Y = 404,448.4

X = 681,538.9

NW/4 SE/4

NE/4 SE/4

PROPOSED 8.27  
ACRE FACILITY PAD

**SECTION 21**  
TOWNSHIP 25 SOUTH,  
RANGE 30 EAST  
NEW MEXICO PRIME  
MERIDIAN

SW/4 SE/4

SE/4 SE/4



0 100' 200'  
1" = 200 FEET

**GENERAL NOTES**

1. BEARINGS AND COORDINATES SHOWN HEREON ARE MERCATOR GRID AND CONFORM TO THE NEW MEXICO COORDINATE SYSTEM "NEW MEXICO EAST ZONE" NORTH AMERICAN DATUM 1983. DISTANCES ARE SURFACE VALUES.
2. LATITUDE AND LONGITUDE VALUES SHOWN HEREON ARE RELATIVE TO THE NORTH AMERICAN DATUM (NAD83).

I, MARK DILLON HARP, NEW MEXICO PROFESSIONAL SURVEYOR NO. 23786, DO HEREBY CERTIFY THAT THIS SURVEY PLAT AND THE ACTUAL SURVEY ON THE GROUND UPON WHICH IT IS BASED WERE PERFORMED BY ME OR UNDER MY DIRECT SUPERVISION; THAT I AM RESPONSIBLE FOR THIS SURVEY, THAT THIS SURVEY MEETS THE MINIMUM STANDARDS FOR SURVEYING IN NEW MEXICO, AND THAT IS TRUE AND CORRECT TO THE BEST OF MY KNOWLEDGE AND BELIEF.

MARK DILLON HARP  
REGISTERED PROFESSIONAL LAND SURVEYOR  
STATE OF NEW MEXICO NO. 23786



**LEGEND**

- SECTION LINE
- - - PROPOSED FACILITY PAD
- P.O.B. POINT OF BEGINNING
- FOUND BRASS CAP MONUMENT

**BOPCO, L.P.**

**PROPOSED FACILITY PAD  
POKER LAKE UNIT 21**

SURVEY FOR A PROPOSED FACILITY PAD  
SITUATED IN THE SE/4 OF SECTION 21,  
TOWNSHIP 25 SOUTH, RANGE 30 EAST,  
N.M.P.M., EDDY COUNTY, NEW MEXICO

DATE:	10-09-2017	PROJECT NO:	2017040548
DRAWN BY:	AW	SCALE:	1" = 200'
CHECKED BY:	DH	SHEET:	1 OF 1
FIELD CREW:	RE	REVISION:	NO



550 Bailey Ave., 205 - Fort Worth, TX 76107  
Ph: 817.349.9800 - Fax: 979.732.5271  
TBPE Firm 17957 | TBPLS Firm 10193887  
www.fscinc.net

© COPYRIGHT 2016 - ALL RIGHTS RESERVED



**POKER LAKE UNIT 21 BRUSHY DRAW PROPOSED FACILITY PAD DESCRIPTION:**

Description of a proposed facility pad totaling 8.27 acres and being situated in Section 21, Township 25 South, Range 30 East, New Mexico Prime Meridian, Eddy County, New Mexico and being more particularly described as follows:

**BEGINNING** at the southeast corner of the proposed facility pad which lies S 28°29'50" E 967.93 feet, from a found 3/4" iron pipe w/ brass cap being the south quarter corner of said Section 21;

**THENCE** over and across said Section 21, the following courses and distances:

S 89°24'52" W, a distance of 600.10 feet to a point;

N 00°34'32" W, a distance of 600.53 feet to a point;

N 89°28'12" E, a distance of 600.05 feet to a point;

S 00°34'50" E, a distance of 599.95 feet to the POINT OF BEGINNING containing a total of **8.27 acres**, more or less.

Said pad is divided in each quarter-quarter section as follows

NE/4 SW/4 Section 21 = 1.73 ACRES

SE/4 SW/4 Section 21 = 6.54 ACRES

NE/4 SW/4

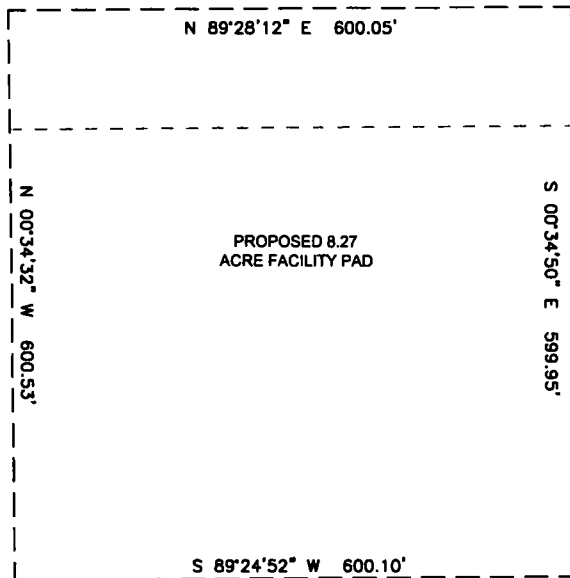

SE/4 SW/4

**P.O.B.**  
NAD 83 (NME)  
Y = 404,307.9  
X = 679,329.2

S 28°29'50" E 967.93' (TIE)

3/4" FOUND IRON  
PIPE W/BRASS CAP

**SECTION 28**

TOWNSHIP 25 SOUTH, RANGE 30 EAST

SW/4 SE/4

**SECTION 21**  
TOWNSHIP 25 SOUTH,  
RANGE 30 EAST  
NEW MEXICO PRIME  
MERIDIAN



0 100' 200'  
1" = 200 FEET

**GENERAL NOTES**

1. BEARINGS AND COORDINATES SHOWN HEREON ARE MERCATOR GRID AND CONFORM TO THE NEW MEXICO COORDINATE SYSTEM "NEW MEXICO EAST ZONE" NORTH AMERICAN DATUM 1983. DISTANCES ARE SURFACE VALUES.
2. LATITUDE AND LONGITUDE VALUES SHOWN HEREON ARE RELATIVE TO THE NORTH AMERICAN DATUM (NAD83).

I, MARK DILLON HARP, NEW MEXICO PROFESSIONAL SURVEYOR NO. 23786, DO HEREBY CERTIFY THAT THIS SURVEY PLAT AND THE ACTUAL SURVEY ON THE GROUND UPON WHICH IT IS BASED WERE PERFORMED BY ME OR UNDER MY DIRECT SUPERVISION; THAT I AM RESPONSIBLE FOR THIS SURVEY, THAT THIS SURVEY MEETS THE MINIMUM STANDARDS FOR SURVEYING IN NEW MEXICO, AND THAT IS TRUE AND CORRECT TO THE BEST OF MY KNOWLEDGE AND BELIEF.

MARK DILLON HARP  
REGISTERED PROFESSIONAL LAND SURVEYOR  
STATE OF NEW MEXICO NO. 23786



**LEGEND**

- SECTION LINE
- PROPOSED FACILITY PAD
- P.O.B. POINT OF BEGINNING
- FOUND BRASS CAP MONUMENT

**BOPCO, L.P.**

**PROPOSED FACILITY PAD  
POKER LAKE UNIT 21**

SURVEY FOR A PROPOSED FACILITY PAD  
SITUATED IN THE SW/4 OF SECTION 21,  
TOWNSHIP 25 SOUTH, RANGE 30 EAST,  
N.M.P.M., EDDY COUNTY, NEW MEXICO



550 Bailey Ave., 205 - Fort Worth, TX 76107  
Ph: 817.349.9800 - Fax: 979.732.5271  
TBPE Firm 17957 | TBPLS Firm 10193887  
www.fscinc.net

© COPYRIGHT 2016 - ALL RIGHTS RESERVED

DATE:	10-09-2017	PROJECT NO:	2017040548
DRAWN BY:	AW	SCALE:	1" = 200'
CHECKED BY:	DH	SHEET:	1 OF 1
FIELD CREW:	RE	REVISION:	NO

**SECTION 20**  
TOWNSHIP 25 SOUTH, RANGE 30 EAST  
NEW MEXICO PRIME MERIDIAN

NE/4 SE/4

NW/4 SW/4

NE/4 SW/4

NW/4 SE/4

**SECTION 21**

TOWNSHIP 25 SOUTH, RANGE 30 EAST  
NEW MEXICO PRIME MERIDIAN



1" = 300' FEET

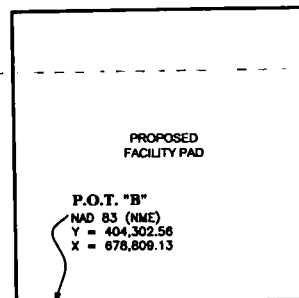

P.O.B. "B"  
NAD 83 (NME)  
Y = 404,302.56  
X = 678,809.13

P.O.B. "B"  
NAD 83 (NME)  
Y = 404,120.71  
X = 678,810.94

P.O.B. "C"  
NAD 83 (NME)  
Y = 404,152.77  
X = 678,820.57

P.O.T. "C"  
NAD 83 (NME)  
Y = 404,040.70  
X = 678,821.70

P.O.B. "D"  
NAD 83 (NME)  
Y = 404,132.28  
X = 680,269.90

P.O.T. "D"  
NAD 83 (NME)  
Y = 403,990.24  
X = 680,271.35

P.O.B. "A"  
NAD 83 (NME)  
Y = 404,089.46  
X = 677,820.20

701H 102H  
901H 121H 122H

703H 104H  
903H 123H 124H

905H 125H  
705H 126H

**GENERAL NOTES**

- BEARINGS AND COORDINATES SHOWN HEREON ARE MERCATOR GRID AND CONFORM TO THE NEW MEXICO COORDINATE SYSTEM "NEW MEXICO EAST ZONE" NORTH AMERICAN DATUM 1983. DISTANCES ARE SURFACE VALUES.
- LATITUDE AND LONGITUDE VALUES SHOWN HEREON ARE RELATIVE TO THE NORTH AMERICAN DATUM (NAD83).

**PLAT OF:**  
**PROPOSED CENTERLINE OF**  
**BURIED AND SURFACE FLOW LINE**  
**EASEMENT FOR:**  
**BOPCO, L.P.**  
**POKER LAKE UNIT 21 BD**  
SITUATED IN SECTION 21,  
TOWNSHIP 25 SOUTH, RANGE 30 EAST,  
NEW MEXICO PRIME MERIDIAN,  
EDDY COUNTY, NEW MEXICO

**LEGEND**

- SECTION LINE
- EXISTING PIPELINE
- EXISTING ROAD
- EXISTING FENCE
- EXISTING OVERHEAD ELECTRIC
- PROPOSED PAD
- PROPOSED ROAD
- PROPOSED BURIED AND SURFACE FLOW LINE
- POINT OF BEGINNING
- POINT OF TERMINUS
- FOUND MONUMENT AS NOTED

I, MARK DILLON HARP, NEW MEXICO PROFESSIONAL SURVEYOR NO. 23786, DO HEREBY CERTIFY THAT THIS SURVEY PLAT AND THE ACTUAL SURVEY ON THE GROUND UPON WHICH IT IS BASED WERE PERFORMED BY ME OR UNDER MY DIRECT SUPERVISION; THAT I AM RESPONSIBLE FOR THIS SURVEY, THAT THIS SURVEY MEETS THE MINIMUM STANDARDS FOR SURVEYING IN NEW MEXICO, AND THAT IS TRUE AND CORRECT TO THE BEST OF MY KNOWLEDGE AND BELIEF.

*[Signature]*

MARK DILLON HARP  
REGISTERED PROFESSIONAL LAND SURVEYOR  
STATE OF NEW MEXICO NO. 23786



DATE: 06-28-2018  
DRAWN BY: AW  
CHECKED BY: DH  
FIELD CREW: RE/RD  
PROJECT NO: 2017040548  
SCALE: 1" = 300'  
SHEET: 1 OF 2  
REVISION: 1

550 Bailey Ave., 205 - Fort Worth, TX 76107  
Ph: 817.349.9800 - Fax: 979.732.5271  
TBPE Firm 17957 | TBPLS Firm 10193887  
www.fscinc.net

NW/4 SE/4

NE/4 SE/4

 0 150' 300'  
 1" = 300 FEET

S 00°25'28" E 2,668.40'

**SECTION 21**TOWNSHIP 25 SOUTH, RANGE 30 EAST  
NEW MEXICO PRIME MERIDIAN

SW/4 SE/4

SE/4 SE/4

MATCHLINE SHEET 1

 P.O.B. "D"  
 NAD 83 (NME)  
 Y = 404,132.26  
 X = 680,269.90

 P.O.B. "E"  
 NAD 83 (NME)  
 Y = 404,181.78  
 X = 681,019.55

 P.O.T. "D"  
 NAD 83 (NME)  
 Y = 403,990.24  
 X = 680,271.35

 P.O.T. "A"  
 NAD 83 (NME)  
 Y = 404,198.24  
 X = 681,516.18

705H 905H 125H 126H 106H

707H 907H 127H 128H 108H

N 89°38'40" E 2,674.18'

1/2" IRON PIPE  
W/BRASS CAP**GENERAL NOTES**

- BEARINGS AND COORDINATES SHOWN HEREON ARE MERCATOR GRID AND CONFORM TO THE NEW MEXICO COORDINATE SYSTEM "NEW MEXICO EAST ZONE" NORTH AMERICAN DATUM 1983. DISTANCES ARE SURFACE VALUES.
- LATITUDE AND LONGITUDE VALUES SHOWN HEREON ARE RELATIVE TO THE NORTH AMERICAN DATUM (NAD83).

**PLAT OF:**  
**PROPOSED CENTERLINE OF**  
**BURIED AND SURFACE FLOW LINE**  
**EASEMENT FOR:**  
**BOPCO, L.P.**

 POKER LAKE UNIT 21 BD  
 SITUATED IN SECTION 21,  
 TOWNSHIP 25 SOUTH, RANGE 30 EAST,  
 NEW MEXICO PRIME MERIDIAN,  
 EDDY COUNTY, NEW MEXICO

- LEGEND**
- 
- SECTION LINE
- 
- EXISTING PIPELINE
- 
- EXISTING ROAD
- 
- X---X--- EXISTING FENCE
- 
- DHE--- EXISTING OVERHEAD ELECTRIC
- 
- PROPOSED PAD
- 
- PROPOSED ROAD
- 
- PROPOSED BURIED AND
- 
- SURFACE FLOW LINE
- 
- POINT OF BEGINNING
- 
- POINT OF TERMINUS
- 
- FOUND MONUMENT AS NOTED
- 
- P.O.B.
- 
- P.O.T.

**POKER LAKE UNIT 21 BD PROPOSED BURIED AND SURFACE FLOW LINE DESCRIPTION:**
 SURVEY OF A STRIP OF LAND 4,594.81 FEET, 278.47 RODS, OR 0.87 MILES IN LENGTH  
 CROSSING SECTION 21, TOWNSHIP 25 SOUTH, RANGE 30 EAST N.M.P.M. EDDY COUNTY,  
 NEW MEXICO AND THE ABOVE PLATTED CENTERLINE OF FLOW LINE SURVEY DIVIDED IN  
 EACH QUARTER QUARTER SECTION AS FOLLOWS:

 SW4 SW/4 SECTION 21 = 78.57 FEET = 45.37 RODS  
 SE4 SW/4 SECTION 21 = 1,836.47 FEET = 99.18 RODS  
 SW/4 SE/4 SECTION 21 = 1,747.01 FEET = 105.88 RODS  
 SE/4 SE/4 SECTION 21 = 482.76 FEET = 28.04 RODS
**LINE TABLE "A"**

LINE	BEARING	DISTANCE
L1	N 00°32'55" W	114.97'
L2	N 89°25'28" E	466.89'
L3	S 80°28'32" E	549.57'
L4	N 89°25'39" E	1945.08'
L5	N 78°48'34" E	707.18'
L6	N 89°34'34" E	46.92'
L7	S 00°22'52" E	64.91'

**LINE TABLE "B"**

L8	N 00°34'18" W	181.85'
----	---------------	---------

**LINE TABLE "C"**

L9	S 00°34'43" E	112.07'
----	---------------	---------

**LINE TABLE "D"**

L10	S 00°35'14" E	142.03'
-----	---------------	---------

**LINE TABLE "E"**

L11	N 00°21'07" W	263.36'
-----	---------------	---------

 TOTAL LENGTH = 4,594.81 FEET  
 OR 278.47 RODS

 I, MARK DILLON HARP, NEW MEXICO PROFESSIONAL SURVEYOR  
 NO. 23786, DO HEREBY CERTIFY THAT THIS SURVEY PLAT AND  
 THE ACTUAL SURVEY ON THE GROUND UPON WHICH IT IS BASED  
 WERE PERFORMED BY ME OR UNDER MY DIRECT SUPERVISION;  
 THAT I AM RESPONSIBLE FOR THIS SURVEY, THAT THIS SURVEY  
 MEETS THE MINIMUM STANDARDS FOR SURVEYING IN NEW  
 MEXICO, AND THAT IS TRUE AND CORRECT TO THE BEST OF  
 MY KNOWLEDGE AND BELIEF.

 MARK DILLON HARP  
 REGISTERED PROFESSIONAL LAND SURVEYOR  
 STATE OF NEW MEXICO NO. 23786

**FSC INC**  
 SURVEYORS+ENGINEERS  
 550 Bailey Ave., 205 - Fort Worth, TX 76107  
 Ph: 817.349.9800 - Fax: 979.732.5271  
 TBPE Firm 17957 | TBPLS Firm 10193887  
 www.fscinc.net

 DATE: 06-28-2018  
 DRAWN BY: AW  
 CHECKED BY: DH  
 FIELD CREW: RE/RD  
 PROJECT NO: 2017040548  
 SCALE: 1" = 300'  
 SHEET: 2 OF 2  
 REVISION: 1

© COPYRIGHT 2016 - ALL RIGHTS RESERVED

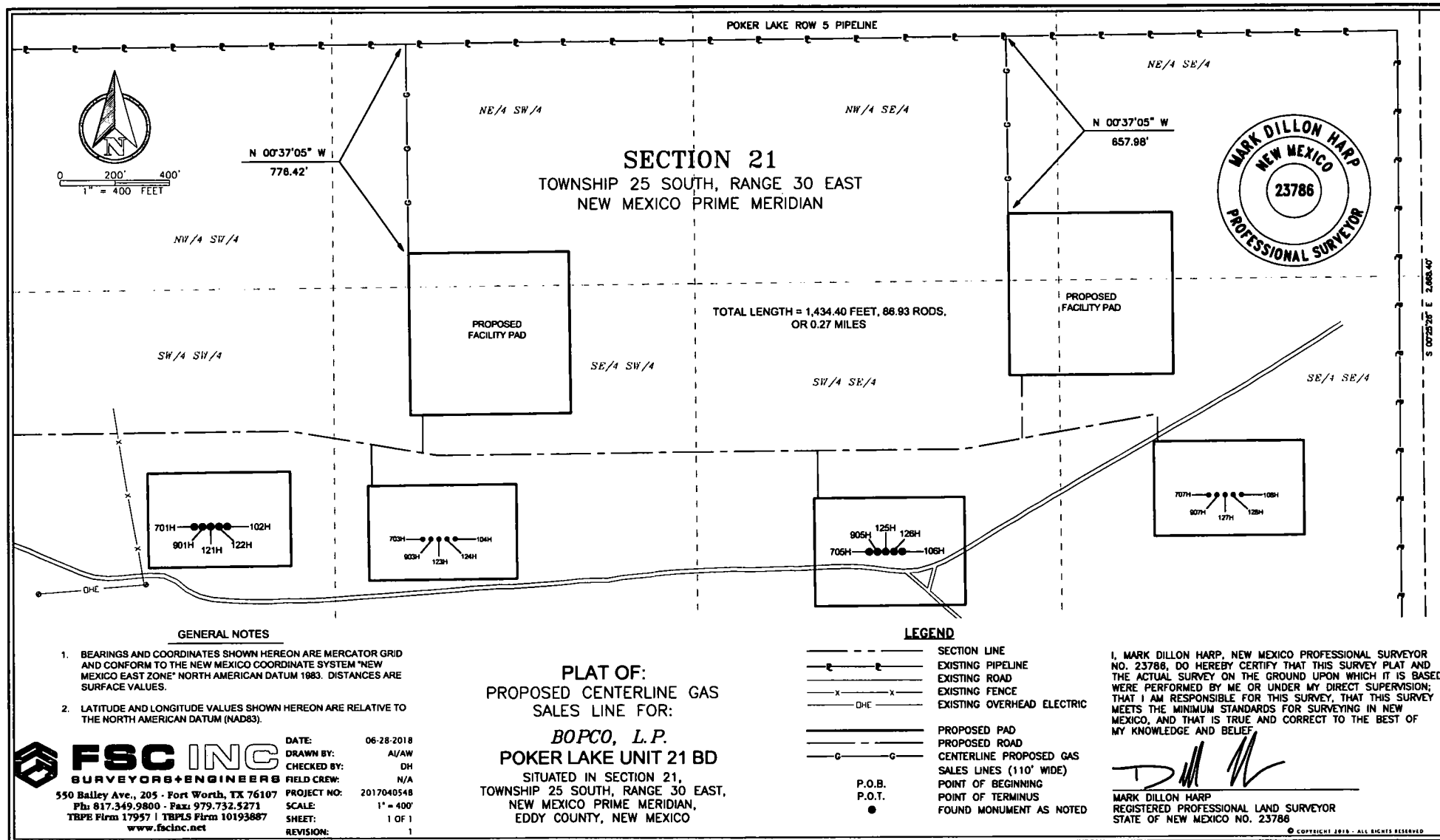

SECTION 20  
TOWNSHIP 25 SOUTH, RANGE 30 EAST  
NEW MEXICO PRIME MERIDIAN

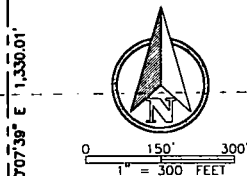

SECTION 21  
TOWNSHIP 25 SOUTH, RANGE 30 EAST  
NEW MEXICO PRIME MERIDIAN

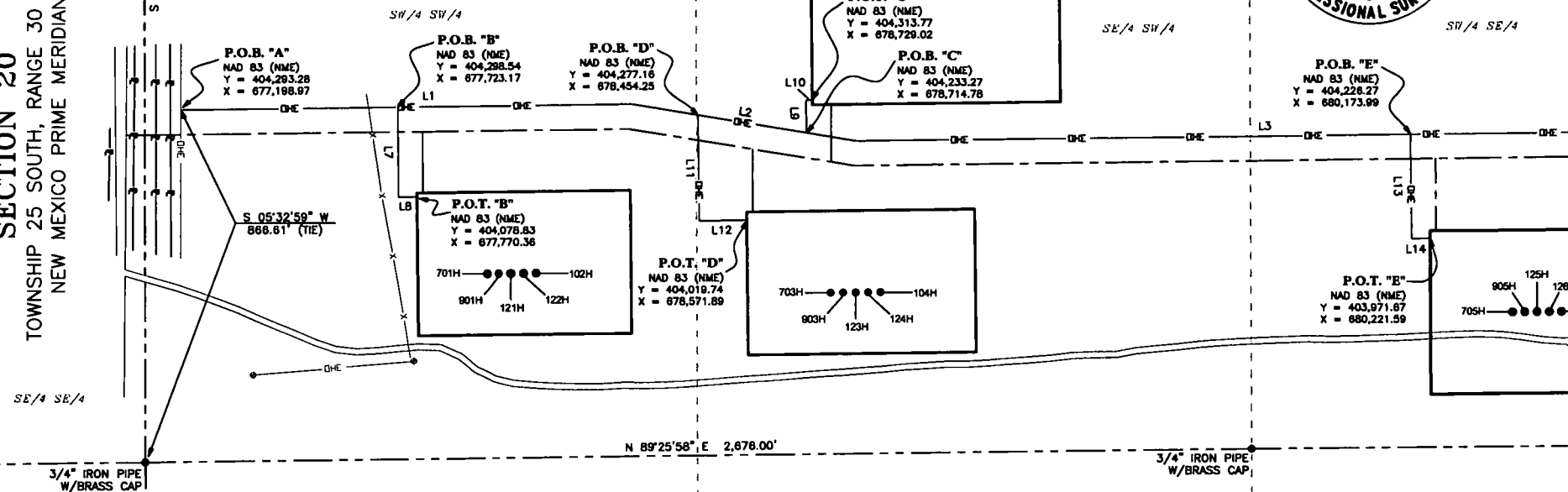

GENERAL NOTES

- BEARINGS AND COORDINATES SHOWN HEREON ARE MERCATOR GRID AND CONFORM TO THE NEW MEXICO COORDINATE SYSTEM "NEW MEXICO EAST ZONE" NORTH AMERICAN DATUM 1983. DISTANCES ARE SURFACE VALUES.
- LATITUDE AND LONGITUDE VALUES SHOWN HEREON ARE RELATIVE TO THE NORTH AMERICAN DATUM (NAD83).

PLAT OF:  
PROPOSED CENTERLINE OF  
ELECTRIC LINE EASEMENT FOR:  
**BOPCO, L.P.**  
**POKER LAKE UNIT 21 BD**  
SITUATED IN SECTION 21,  
TOWNSHIP 25 SOUTH, RANGE 30 EAST,  
NEW MEXICO PRIME MERIDIAN,  
EDDY COUNTY, NEW MEXICO

LEGEND

- SECTION LINE
- - - EXISTING PIPELINE
- - - EXISTING ROAD
- - - EXISTING FENCE
- - - EXISTING OVERHEAD ELECTRIC
- PROPOSED ROAD
- PROPOSED PAD
- PROPOSED OVERHEAD ELECTRIC
- - - POINT OF BEGINNING
- - - POINT OF TERMINUS
- FOUND MONUMENT AS NOTED

I, MARK DILLON HARP, NEW MEXICO PROFESSIONAL SURVEYOR NO. 23786, DO HEREBY CERTIFY THAT THIS SURVEY PLAT AND THE ACTUAL SURVEY ON THE GROUND UPON WHICH IT IS BASED WERE PERFORMED BY ME OR UNDER MY DIRECT SUPERVISION; THAT I AM RESPONSIBLE FOR THIS SURVEY, THAT THIS SURVEY MEETS THE MINIMUM STANDARDS FOR SURVEYING IN NEW MEXICO, AND THAT IS TRUE AND CORRECT TO THE BEST OF MY KNOWLEDGE AND BELIEF.

MARK DILLON HARP  
REGISTERED PROFESSIONAL LAND SURVEYOR  
STATE OF NEW MEXICO NO. 23786

**FSC INC**  
SURVEYORS+ENGINEERS  
550 Bailey Ave., 205 - Fort Worth, TX 76107  
Ph: 817.349.9800 - Fax: 979.732.5271  
TBPE Firm 17957 | TBPLS Firm 10193887  
www.fscinc.net

DATE: 06-28-2018  
DRAWN BY: AW  
CHECKED BY: DH  
FIELD CREW: RE/RD  
PROJECT NO: 2017040548  
SCALE: 1" = 300'  
SHEET: 1 OF 2  
REVISION: 1

# SECTION 21

TOWNSHIP 25 SOUTH, RANGE 30 EAST  
NEW MEXICO PRIME MERIDIAN

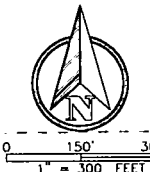

## POKER LAKE UNIT 21 80 PROPOSED ELECTRIC LINES DESCRIPTION:

SURVEY OF A STRIP OF LAND 5,722.50 FEET, 346.82 RODS, OR 1.08 MILES IN LENGTH CROSSING SECTION 21, TOWNSHIP 25 SOUTH, RANGE 30 EAST N.M.P.M. EDDY COUNTY, NEW MEXICO AND THE ABOVE PLATTED CENTERLINE OF ELECTRIC LINE SURVEY DIVIDED IN EACH QUARTER QUARTER SECTION AS FOLLOWS:

SW4 SW4 SECTION 21 = 1,518.41 FEET = 92.02 RODS  
SE4 SW4 SECTION 21 = 1,810.12 FEET = 109.71 RODS  
SW4 SE4 SECTION 21 = 1,857.78 FEET = 112.59 RODS  
SE4 SE4 SECTION 21 = 536.19 FEET = 35.50 RODS

### LINE TABLE "A"

LINE	BEARING	DISTANCE
L1	N 89°25'32" E	1094.50'
L2	S 80°26'17" E	549.63'
L3	N 89°25'48" E	1928.81'
L4	N 79°48'05" E	666.91'
L5	S 00°21'36" E	188.96'
L6	N 89°48'05" E	45.05'

### LINE TABLE "B"

L7	S 00°33'17" E	220.05'
L8	N 89°34'59" E	45.08'

### LINE TABLE "C"

L9	N 00°34'28" W	79.01'
L10	N 84°19'23" E	15.10'

### LINE TABLE "D"

L11	S 00°35'45" E	258.51'
L12	N 89°28'01" E	114.98'

### LINE TABLE "E"

L13	S 00°34'13" E	255.00'
L14	N 89°30'19" E	45.07'

### LINE TABLE "F"

L15	N 00°21'09" W	201.07'
L16	N 88°15'14" E	15.01'

TOTAL LENGTH = 5,722.50 FEET  
OR 346.82 RODS



I, MARK DILLON HARP, NEW MEXICO PROFESSIONAL SURVEYOR NO. 23786, DO HEREBY CERTIFY THAT THIS SURVEY PLAT AND THE ACTUAL SURVEY ON THE GROUND UPON WHICH IT IS BASED WERE PERFORMED BY ME OR UNDER MY DIRECT SUPERVISION; THAT I AM RESPONSIBLE FOR THIS SURVEY, THAT THIS SURVEY MEETS THE MINIMUM STANDARDS FOR SURVEYING IN NEW MEXICO, AND THAT IS TRUE AND CORRECT TO THE BEST OF MY KNOWLEDGE AND BELIEF.

*[Signature]*

MARK DILLON HARP  
REGISTERED PROFESSIONAL LAND SURVEYOR  
STATE OF NEW MEXICO NO. 23786

© COPYRIGHT 2018 - ALL RIGHTS RESERVED

PLAT OF:  
PROPOSED CENTERLINE OF  
ELECTRIC LINE EASEMENT FOR:  
**BOPCO, L.P.**  
POKER LAKE UNIT 21 BD  
SITUATED IN SECTION 21,  
TOWNSHIP 25 SOUTH, RANGE 30 EAST,  
NEW MEXICO PRIME MERIDIAN,  
EDDY COUNTY, NEW MEXICO

LEGEND	
---	SECTION LINE
—●—	EXISTING PIPELINE
—x—	EXISTING ROAD
—x—	EXISTING FENCE
—D—	EXISTING OVERHEAD ELECTRIC
---	PROPOSED ROAD
---	PROPOSED PAD
—D—	PROPOSED OVERHEAD ELECTRIC
—●—	POINT OF BEGINNING
—●—	POINT OF TERMINUS
●	FOUND MONUMENT AS NOTED

### GENERAL NOTES

- BEARINGS AND COORDINATES SHOWN HEREON ARE MERCATOR GRID AND CONFORM TO THE NEW MEXICO COORDINATE SYSTEM "NEW MEXICO EAST ZONE" NORTH AMERICAN DATUM 1983. DISTANCES ARE SURFACE VALUES.
- LATITUDE AND LONGITUDE VALUES SHOWN HEREON ARE RELATIVE TO THE NORTH AMERICAN DATUM (NAD83).



DATE: 06-28-2018  
DRAWN BY: AW  
CHECKED BY: DH  
FIELD CREW: RE/RD  
PROJECT NO: 2017040548  
SCALE: 1" = 300'  
SHEET: 2 OF 2  
REVISION: 1  
550 Bailey Ave., 205 - Fort Worth, TX 76107  
Ph: 817.349.9800 - Fax: 979.732.5271  
TBPE Firm 17957 | TBPLS Firm 10193887  
www.fscinc.net

# VICINITY MAP

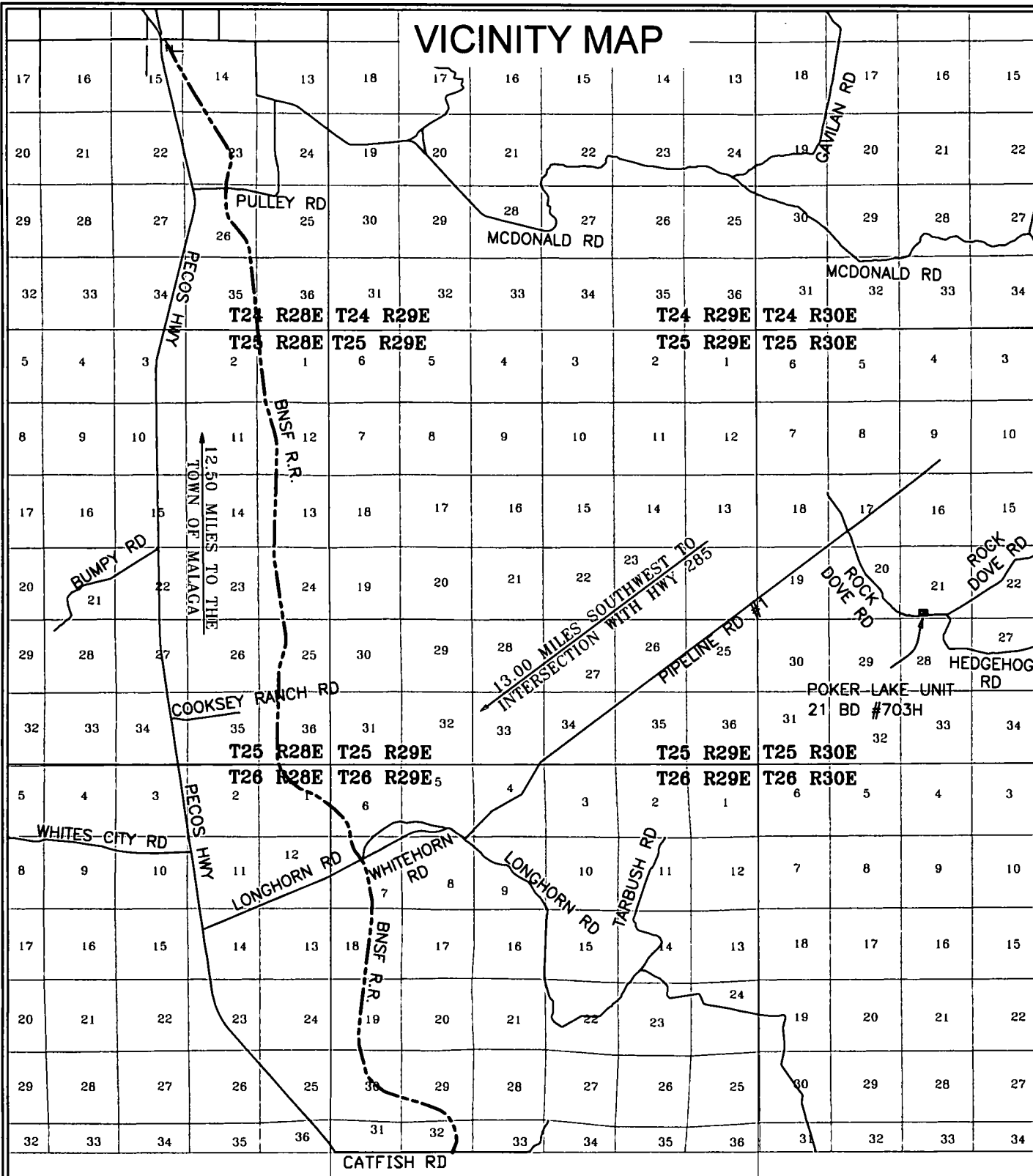

POKER LAKE UNIT 21 BD #703H  
LOCATED 1,659 FEET FROM THE WEST LINE  
AND 395 FEET FROM THE SOUTH LINE OF  
SECTION 21, TOWNSHIP 25 SOUTH, RANGE 30  
EAST, N.M.P.M. EDDY COUNTY, NEW MEXICO

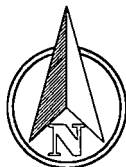

0 5,000' 10,000'  
1" = 10,000 FEET



**FSC INC**  
SURVEYORS+ENGINEERS

550 Bailey Ave., 205 - Fort Worth, TX 76107  
Ph: 817.349.9800 - Fax: 979.732.5271  
TBPE Firm 17957 | TBPLS Firm 10193887  
www.fscinc.net

DATE:  
DRAWN BY:  
CHECKED BY:  
FIELD CREW:  
PROJECT NO:  
SCALE:  
SHEET:  
REVISION:

6-4-2018  
RR/JC  
DH  
RE/RR  
2017071071  
1" = 10,000'  
1 OF 1  
2

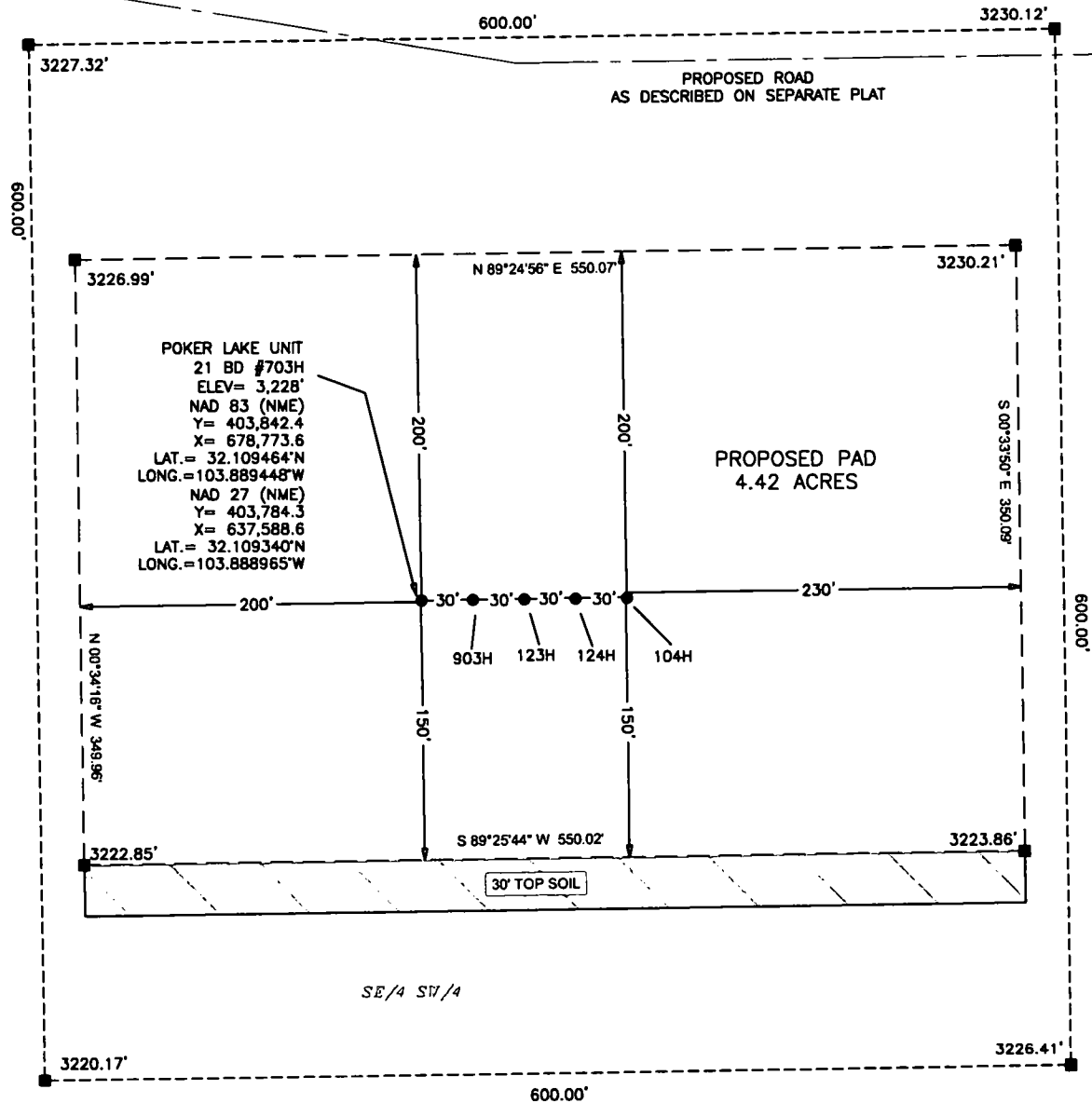

## SECTION 21

TOWNSHIP 25 SOUTH, RANGE 30 EAST  
NEW MEXICO PRIME MERIDIAN

## SECTION 28

### NOTE:

- 1). SEE "TOPOGRAPHICAL AND ACCESS ROAD MAP" FOR PROPOSED ROAD LOCATION

### DIRECTIONS TO THIS LOCATION:

FROM THE INTERSECTION OF HWY 285 AND LONGHORN ROAD GO NORTHEAST ON LONGHORN ROAD (PAVED) APPROX. 2.4 MILES. TAKE SLIGHT LEFT AND CONTINUE ON LONGHORN ROAD (PAVED) FOR APPROX. 1.8 MILES. TURN LEFT (NORTHEAST) ONTO PIPELINE ROAD NUMBER 1 ROAD (GRAVEL) FOR APPROX. 6.9 MILES. TURN RIGHT (SOUTHEAST) ONTO ROCK DOVE ROAD (GRAVEL) FOR APPROX. 1.3 MILES ARRIVING AT THE PROPOSED ROAD AND THE LOCATION IS TO THE SOUTHWEST.

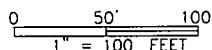

### LEGEND

----- PROPOSED PAD

*BOPCO, L.P.*

### WELL SITE PLAN

POKER LAKE UNIT 21 BD #703H  
LOCATED 1,659 FEET FROM THE WEST LINE  
AND 395 FEET FROM THE SOUTH LINE OF  
SECTION 21, TOWNSHIP 25 SOUTH, RANGE 30  
EAST, N.M.P.M. EDDY COUNTY, NEW MEXICO

DATE:	7-19-2018	PROJECT NO:	2017071071
DRAWN BY:	RR/AI/RS	SCALE:	1" = 100'
CHECKED BY:	DH	SHEET:	1 OF 1
FIELD CREW:	RE	REVISION:	3



**FSC INC**  
SURVEYORS+ENGINEERS

550 Bailey Ave., 205 - Fort Worth, TX 76107  
Ph: 817.349.9800 - Fax: 979.732.5271  
TBPE Firm 17957 | TBPLS Firm 10193887  
www.fscinc.net

© COPYRIGHT 2018 - ALL RIGHTS RESERVED



**Interim Reclamation Diagram**

Poker Lake Unit 21 Brushy Draw #701H, 901H, 121H, 122H, 102H  
V-Door West (All Wells)

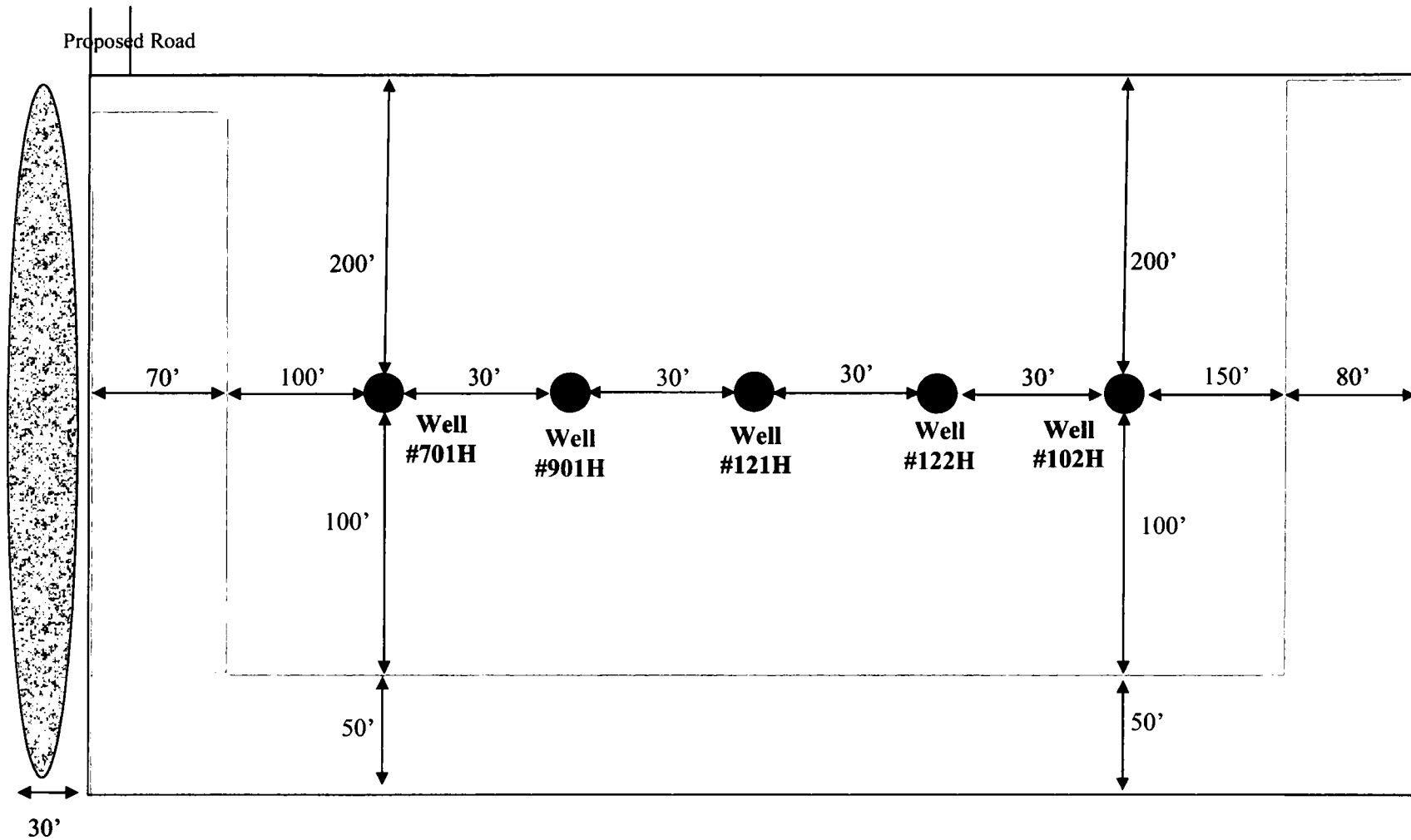

**LEGEND**



Wellbore

Interim Reclamation

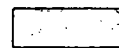

Ditch & Berm



Topsoil

**Interim Reclamation Diagram**

Poker Lake Unit 21 Brushy Draw #705H, 905H, 125H, 126H, 106H  
V-Door West (All Wells)

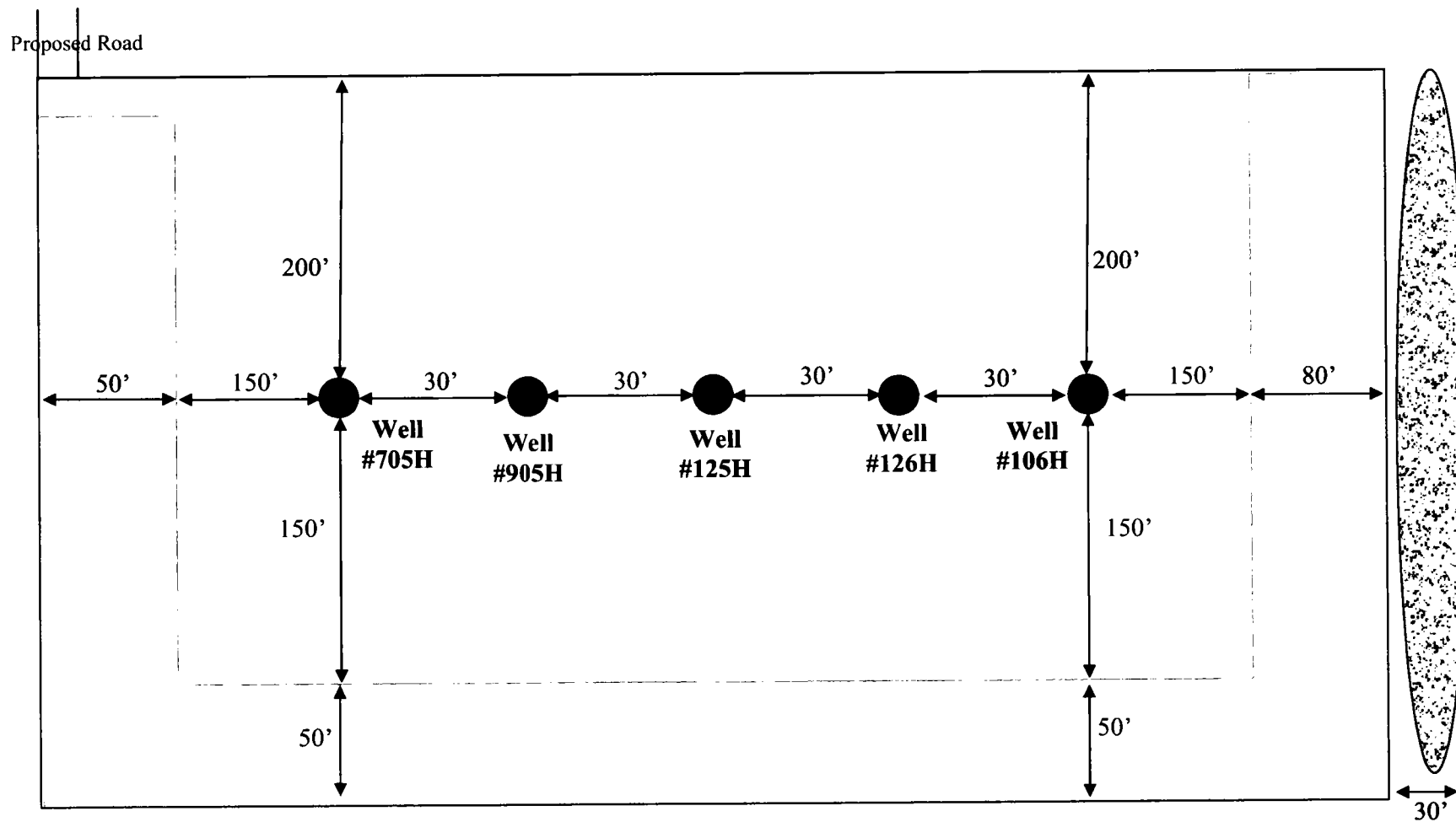

**LEGEND**

-  Wellbore
-  Interim Reclamation

-  Ditch & Berm
-  Topsoil

**Interim Reclamation Diagram**

Poker Lake Unit 21 Brushy Draw #703H, 903H, 123H, 124H, 104H  
V-Door West (All Wells)

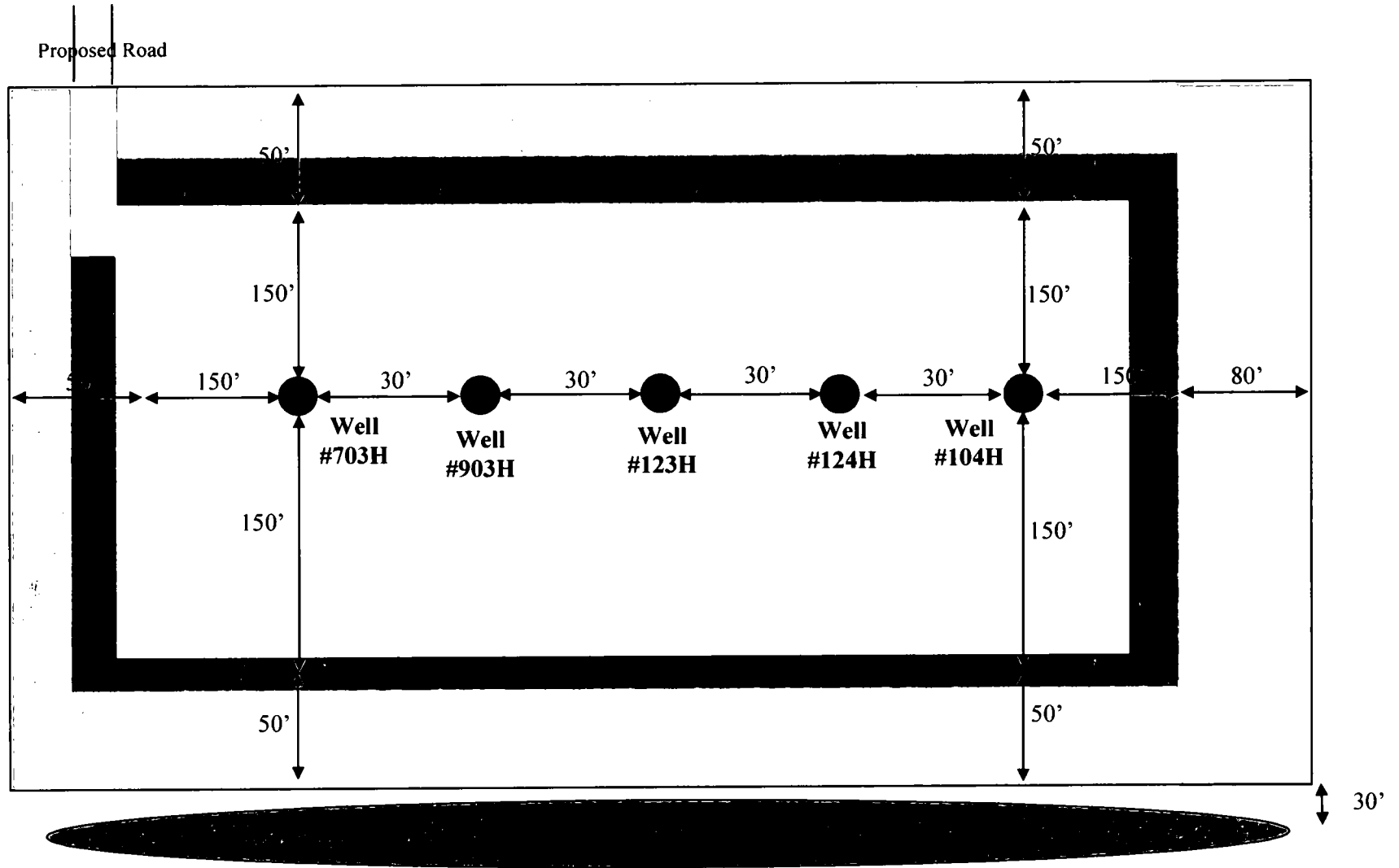

**LEGEND**



Wellbore

Interim Reclamation



Ditch & Berm



Topsoil

**Interim Reclamation Diagram**

Poker Lake Unit 21 Brushy Draw #707H, 907H, 127H, 128H, 108H  
V-Door West (All Wells)

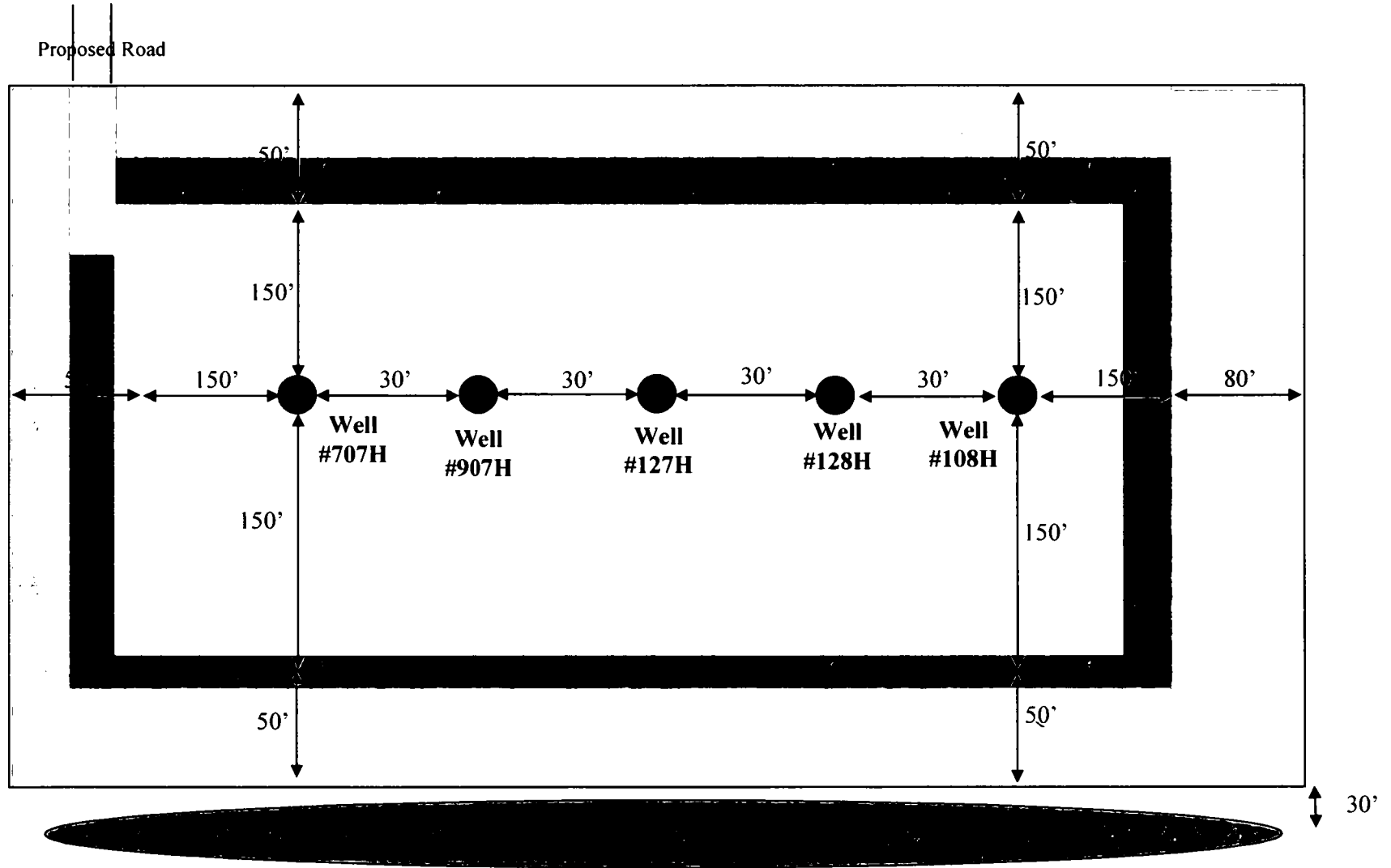

**LEGEND**

- |  |                     |  |              |
|--|---------------------|--|--------------|
|  | Wellbore            |  | Ditch & Berm |
|  | Interim Reclamation |  | Topsoil      |

## Well Site Locations

---

The results of the Poker Lake Unit 21 Brushy Draw Development Program will develop economic quantities of oil and gas in the 'Poker Lake Unit 21 Brushy Draw' area with multiple primary formations targeted. Well locations are determined based on cross-section variations and details. Locations will be selected to minimize the likelihood of encountering faults and/or drilling hazards while still targeting suitably productive zones.

If drilling results in an unproductive well, the well will be plugged and abandoned as soon as practical after the conclusion of production testing. Productive wells may be shut-in temporarily for BLM authorization for production activities and facilities.

## Surface Use Plan

---

### 1. Existing Roads

- A. The Poker Lake Unit 21 Brushy Draw area is accessed by existing U.S. Hwy 128 and Longhorn Rd (paved) approximately 2.4 miles. Take slight left and continue on Longhorn Road (paved) for approximately 1.8 miles. Turn left (northeast) onto Pipeline Road #1 (gravel) for approximately 6.9 miles. Turn right (southeast) onto Rock Dove Road (gravel) for approximately 1.3 miles. Locations are to the Southwest. Transportation Plan identifying existing roads that will be used to access the project area is included from Frank's Surveying marked as, 'Vicinity Map.'
- B. There are no existing access roads to the proposed Poker Lake Unit 21 Brushy Draw well locations. All equipment and vehicles will be confined to the routes shown on the Vicinity Map as provided by Frank's Surveying. Maintenance of the access roads will continue until abandonment and reclamation of the well pads is completed.
- C. The project is located approximately 12.5 miles to the town of Malaga.

### 2. New or Upgraded Access Roads

- A. **New Roads.** There is a total of approximately 5385.46' or 1.02 miles of proposed and staked access roads in the Poker Lake Unit 21 Brushy Draw lease area.
- B. **Well Pads.** The well pads selected for development will determine which existing roads will be upgraded and which new roads will be built. The lease flow diagram shows the location of proposed roads that will need to be constructed to access the well pads.
- C. **Anticipated Traffic.** After well completion, travel to each well site will include one lease operator truck and two oil trucks per day until the Central Tank Battery is completed. Upon completion of the Central Tank Battery, one lease operator truck will continue to travel to each well site to monitor the working order of the wells and to check well equipment for proper operation. Two oil trucks will continue to travel to the Central Tank Battery only for oil hauling. Additional traffic will include one maintenance truck periodically throughout the year for pad upkeep and weed removal. Well service trips will include only the traffic necessary to work on the wells or provide chemical treatments periodically and as needed throughout the year.
- D. **Routing.** All equipment and vehicles will be confined to the travel routes laid out in the vicinity map provided by Frank's Surveying unless otherwise approved by the BLM and applied for by BOPCO, L.P.
- E. **Road Dimensions.** The maximum width of the driving surface of new roads will be 14 feet. The roads will be crowned and ditched with a 2% slope from the tip of the crown to the edge of the driving surface. The ditches will be 1 foot deep with 3:1 slopes. The driving surface will be made of 6" rolled and compacted caliche.

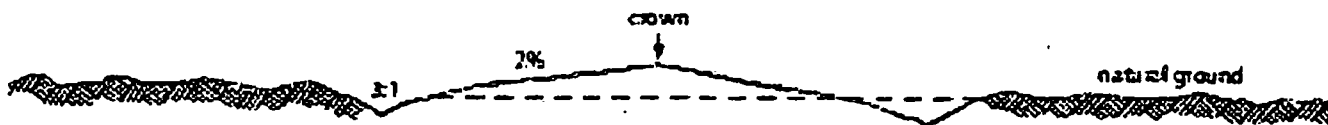

## Level Ground Section

- F. **Surface Material.** Surface material will be native caliche. The average grade of all roads will be approximately 3%.
- G. **Fence Cuts:** No.
- H. **Fences:** No.
- I. **Cattle Guards:** No.
- J. **Turnouts:** No.
- K. **Culverts:** No.
- L. **Cuts and Fills:** Not significant.
- M. **Topsoil.** Approximately 6 inches of topsoil (root zone) will be stripped from the proposed access road prior to any further construction activity. The topsoil that was stripped will be spread along the edge of the road and within the ditch. The topsoil will be seeded with the proper seed mix designated by the BLM.
- N. **Maintenance.** The access road will be constructed and maintained as necessary to prevent soil erosion and accommodate all-weather traffic. The road will be crowned and ditched with water turnouts installed as necessary to provide for proper drainage along with access road route.
- O. **Drainage.** The access road and associated drainage structures will be constructed and maintained in accordance with road guidelines contained in the joint BLM/USFS publication: Surface Operating Standards for Oil and Gas Exploration and Development, The Gold Book, Fourth Edition and/or BLM Manual Section 9113 concerning road construction standards on projects subject to federal jurisdiction.

### 3. Location of Existing Wells

- A. See attached 1-mile radius well map.

### 4. Ancillary Facilities

- A. **Ancillary Facilities.** No off-pad ancillary facilities are planned during the exploration phase including, but not limited to: campsites, airstrips or staging areas.

### 5. Location of Proposed Production Facilities

- A. **Production Facilities.** Two 600' x 600' pads were staked with the BLM for construction and use as Central Tank Batteries (CTB). The Western most facility is the PLU 21 BD West CTB and the Eastern most facility is the PLU 21 BD East CTB. The pads are located in Section 21-T25S-R30E NMPM, Eddy County, New Mexico. Plats of the proposed facilities are attached. Only the area necessary to maintain facilities will be disturbed. Due to air permitting timeframes and anticipated reserves, two facilities are anticipated to be necessary for full area development. A 3160-5 sundry notification will be submitted after construction with a site-security diagram and layout of the facility with associated equipment.
- B. **Flowlines.** In the event the wells are found productive, 4" composite flexpipe or steel flowlines with a maximum safety pressure rating of 750psi (operating pressure: 125psi) will be laid on the surface within proposed lease road corridors from the proposed wells to the PLU 21 BD East CTB and the PLU 21 BD West CTB where the oil, gas, and water will be metered and appropriately separated. High pressure gas lines will be buried beneath the surface flowlines per well pad within the proposed lease road corridors for gas lift, fuel gas, and water. Oil will be hauled from the location by truck following

existing and proposed lease roads. The distance of proposed flowlines per well will be approximately 4594.81' or less per well based on the location of the well pad in conjunction with the facility location. All flowlines will follow proposed lease road corridors. A plat of the proposed flowline route for the lease is attached.

- C. **Gas Pipeline.** A gas purchaser has been identified. Two 110' corridors are requested to connect with the Poker Lake Unit Row 5 pipeline extending from the PLU 21 BD East CTB and the PLU 21 BD West CTB. BOPCO, L.P. will be installing the line with anticipated risers located on the CTB. The gas purchaser will be responsible for permitting their own gas lines and compressor station, where applicable, through private, state, and federal lands. PLU 21 BD East GSL Approx. Length: 657.98'. PLU 21 BD West GSL Approx. Length: 776.42'.
- D. **Disposal Facilities.** Produced water will be hauled from location to a commercial disposal facility as needed. Once wells are drilled and completed, a 3160-5 sundry notification will be submitted to BLM in compliance with Onshore Order 7.
- E. **Flare.** There will be 2 flares associated with the Poker Lake Unit 21 Brushy Draw project. The flare stacks will be 50'x50'. 1 will be located on the PLU 21 BD East Central Tank Battery. 1 will be located on the PLU 21 BD West Central Tank Battery. Both will be sized and rated based on anticipated reserves and recovery of gas throughout the development area with 150' of distance between all facility equipment, road and well pad locations for safety purposes.
- F. **Aboveground Structures.** All permanent (on site six months or longer) aboveground structures constructed or installed on location and not subject to safety requirements will be painted earth-tone colors such as 'shale green' that reduce the visual impacts of the built environment.
- G. **Containment Berms.** Containment berms will be constructed completely around any production facilities designed to hold fluids. The containment berms will be constructed of compacted subsoil, be sufficiently impervious, hold 1 ½ times the capacity of the largest tank and away from cut or fill areas.
- H. **Electrical.** All electrical poles and lines will be placed within existing and proposed lease roads corridors. All lines will be primary 12,740 volt to properly run expected production equipment. Approx. 5722.50' of electrical will be run from the anticipated tie-in point with a request for 30' ROW construction and maintenance buffer. This distance is a max. approximation and may vary based on lease road corridors, varying elevations and terrain in the area. A plat of the proposed electrical is attached.

## 6. Location and Types of Water Supply

The well will be drilled using a combination of water mud systems as outlined in the Drilling Program. The water will be obtained from a 3<sup>rd</sup> party vendor and hauled to the anticipated pit in Section 7 by transport truck using the existing and proposed roads depicted in the attached exhibits. No water well will be drilled on the location.

Water for drilling, completion and dust control will be purchased from the following company:  
Texas Pacific Water Resources

Water for drilling, completion and dust control will be supplied by Texas Pacific Water Resources for sale to BOPCO, L.P. from Section 27, T25S-R30E, Eddy County, New Mexico. In the event that Texas Pacific Water Resources does not have the appropriate water for BOPCO at time of drilling and completion, then BOPCO water will come from Intrepid Potash Company with the location of the water being in Section 6, T25S-R29E, Eddy County, New Mexico.

Anticipated water usage for drilling includes an estimated 35,000 barrels of water to drill a horizontal well in a combination of fresh water and brine as detailed in the mud program in the drilling plans. These volumes are calculated for ~1.5bbls per foot of hole drilled with excess to accommodate any lost circulation or wash out that

may occur. Actual water volumes used during operations will depend on the depth of the well, length of horizontal sections, and the losses that may occur during the operation.

Temporary water flowlines will be permitted via ROW approval letter and proper grants as-needed based on drilling and completion schedules as needed. Well completion is expected to require approximately 300,000 barrels of water per horizontal well. Actual water volumes used during operations will depend on the depth of the well and length of horizontal sections.

## **7. Construction Activities**

- A. Construction, reclamation, and/or routine maintenance will not be conducted during periods when the soil conditions for construction could lead to impacts to the surrounding environment, or when watershed damage is likely to occur as a result of these activities.
- B. Any construction material that may be required for surfacing of the drill pad and access road will be from a contractor having a permitted source of materials within the general area. No construction materials will be removed from federal lands without prior approval from the appropriate surface management agency. All roads and well pads will be constructed of 6" rolled and compacted caliche.
- C. Anticipated Caliche Locations:
  - a. Pit 1: Federal Caliche Pit, Section 17-T25S-R30E
  - b. Pit 2: Federal Caliche Pit, Section 34-T25S-R29E

## **8. Methods for Handling Waste**

- **Cuttings.** The well will be drilled utilizing a closed-loop mud system. Drill cuttings will be held in roll-off style mud boxes and taken to a New Mexico Oil Conservation Division (NMOCD) approved disposal site.
- **Drilling Fluids.** These will be contained in steel mud pits and then taken to a NMOCD approved commercial disposal facility.
- **Produced Fluids.** Water produced from the well during completion will be held temporarily in steel tanks and then taken to a NMOCD approved commercial disposal facility. Oil produced during operations will be stored in tanks until sold.
- **Sewage.** Portable, self-contained toilets will be provided for human waste disposal. Upon completion of drilling and completion activities, or as required, the toilet holding tanks will be pumped and the contents thereof disposed of in an approved sewage disposal facility. All state and local laws and regulations pertaining to the disposal of human and solid waste will be complied with. This equipment will be properly maintained during the drilling and completion operations and will be removed when all operations are complete.
- **Garbage and Other Waste Materials.** All garbage, junk and non-flammable waste materials will be contained in a self-contained, portable dumpster or trash cage, to prevent scattering and will be removed and deposited in an approved sanitary landfill. Immediately after drilling all debris and other waste materials on and around the well location not contained in the trash cage will be cleaned up and removed from the location. No potentially adverse materials or substances will be left on the location.
- **Debris.** Immediately after removal of the drilling rig, all debris and other waste materials not contained in the trash cage will be cleaned and removed from the well location. No potential adverse materials or substances will be left on location.
- **Hazardous Materials.**
  - i. All drilling wastes identified as hazardous substances by the Comprehensive Environmental Response Compensation Liability Act (CERCLA) removed from the location and not reused at another drilling location will be disposed of at a hazardous waste facility approved by the U.S. Environmental Protection Agency (EPA).
  - ii. BOPCO, L.P. and its contractors will comply with all applicable Federal, State and local laws and regulations, existing or hereafter enacted promulgated, with regard to any hazardous material, as defined in this paragraph, that will be used, produced, transported or stored on the oil and gas lease. "Hazardous material" means any substance, pollutant or contaminant that is listed as



hazardous under the CERCLA of 1980, as amended, 42 U.S.C 9601 et seq., and its regulation. The definition of hazardous substances under CERCLA includes any "hazardous waste" as defined in the RCRA of 1976, as amended, 42 U.S.C. 6901 et seq., and its regulations. The term hazardous material also includes any nuclear or nuclear by-product material as defined by the Atomic Energy Act of 1954, as amended, 42 U.S.C. 2011 et seq. The term does not include petroleum, including crude oil or any fraction thereof that is not otherwise specifically listed or designated as a hazardous substance under CERCLA Section 101 (14) U.S.C. 9601 (14) nor does the term include natural gas.

- iii. No hazardous substances or wastes will be stored on the location after completion of the well.
- iv. Chemicals brought to location will be on the Toxic Substance Control Act (TSCA) approved inventory list.
- v. All undesirable events (fires, accidents, blowouts, spills, discharges) as specified in Notice to Lessees (NTL) 3A will be reported to the BLM Carlsbad Field Office. Major events will be reported verbally within 24 hours, followed by a written report within 15 days. "Other than Major Events" will be reported in writing within 15 days.

## **9. Well Site Layout**

- A. **Rig Plat Diagrams:** There are 5 multi-well pads in the Poker Lake Unit 20 Brushy Draw lease anticipated. This will allow enough space for cuts and fills, topsoil storage, and storm water control. Interim reclamation of these pads is anticipated after the drilling and completion of all wells on the pad. Well site layouts for all pads are attached. From West to East:

- 1. Pad 1 is a 5-well pad expected to be 520'x350'.
- 2. Pad 2 is a 5-well pad expected to be 550'x350'.
- 3. Pad 3 is a 5-well pad expected to be 550'x400'.
- 4. Pad 4 is a 4-well pad expected to be 550'x350'.

**Closed-Loop System:** There will be no reserve pit as each well will be drilled utilizing a closed loop mud system. The closed loop system will meet the NMOCD requirements 19.15.17.

- B. **V-Door Orientation:** These wells were staked with multiple v-door orientations. The following list is from West to East in accordance to the staked section and as agreed upon with Fernando Banos, BLM Natural Resource Specialist, present at on-site inspection.

- 1. Pad 1 has a V-Door Orientation of West.
- 2. Pad 2 has a V-Door Orientation of West.
- 3. Pad 3 has a V-Door Orientation of West.
- 4. Pad 4 has a V-Door Orientation of West.

- C. A 600' x 600' area has been staked and flagged around each well pad. A plat for the well has been attached.
- D. All equipment and vehicles will be confined to the approved disturbed areas of this APD (i.e., access road, well pad and topsoil storage areas).

## **10. Plans for Surface Reclamation:**

BOPCO, L.P. requests a variance from interim reclamation until all drilling and completion activities have been finished on the pads as these are multi-well pads where drilling and completion will be consecutive with the other wells on the pad. Once activities are completed, BOPCO, L.P. will coordinate interim reclamation with the appropriate BLM personnel or use the following plan:

*Non-Commercial Well (Not Productive), Interim & Final Reclamation:*

**Definition:** Reclamation includes disturbed areas where the original landform and a natural vegetative community will be restored and it is anticipated the site will not be disturbed for future development.

*Reclamation Standards:*

The portions of the pad not essential to production facilities or space required for workover operations will be reclaimed and seeded as per BLM requirements for interim reclamation. (See Interim Reclamation plans attached).

All equipment and trash will be removed, and the surfacing material will be removed from the well pad and road and transported to the original caliche pit or used to maintain other roads. The location will then be ripped and seeded.

The original stock piled topsoil will be spread over the areas being reclaimed and the original landform will be restored for all disturbed areas including well pads, production facilities, roads, pipelines, and utility corridors as close as possible to the original topography. The location will then be ripped and seeded

A self-sustaining, vigorous, diverse, native (or otherwise approved) plant community will be established on the site with a density sufficient to control erosion and invasion by non-native plants and to re-establish wildlife habitat or forage production. At a minimum, the established plant community will consist of species included in the seed mix and/or desirable species occurring in the surrounding natural vegetation.

Erosion features are equal to or less than surrounding area and erosion control is sufficient so that water naturally infiltrates into the soil and gullying, headcutting, slumping, and deep or excessive rills (greater than 3 inches) are not observed.

The site will be free of State-or County-listed noxious weeds, oil field debris and equipment, and contaminated soil. Invasive and non-native weeds will be controlled.

#### Seeding:

- **Seedbed Preparation:** Initial seedbed preparation will consist of recontouring to the appropriate interim or final reclamation standard. All compacted areas to be seeded will be ripped to a minimum depth of 18 inches with a minimum furrow spacing of 2 feet, followed by recontouring the surface and then evenly spreading the stockpiled topsoil. Prior to seeding, the seedbed will be scarified to a depth of no less than 4-6 inches. If the site is to be broadcast seeded, the surface will be left rough enough to trap seed and snow, control erosion, and increase water infiltration.
- If broadcast seeding is to be used and is delayed, final seedbed preparation will consist of contour cultivating to a depth of 4-6 inches within 24 hours prior to seeding, dozer tracking, or other imprinting in order to break the soil crust and create seed germination micro-sites.
- **Seed Application.** Seeding will be conducted no more than two weeks following completion of final seedbed preparation. A certified weed-free seed mix designed by the BLM to meet reclamation standards will be used.
- If the site is harrowed or dragged, seed will be covered by no more than 0.25 inch of soil.

#### 11. Surface Ownership

- A. Within the Poker Lake Unit 21 Brushy Draw project area: 100% of the surface is under the administrative jurisdiction of David Paschal, private land owner.
- B. The surface is multiple-use with the primary uses of the region for grazing and for the production of oil and gas.

#### 12. Other Information

##### Changes from Notice of Staking / Onsite

- **Well Numbers.** The 1000 and 1200 series well numbers have changed from 4-digit to 3-digit due to NMOCD requirements from the original Notice of Staking. This was done by dropping the 3<sup>rd</sup> '0' out of the well number. The 700 and 900 wells, being originally 3-digits, remain unchanged.

See reference table for appropriate well number changes.

Notice of Staking Well Number	APD Well Number
1002H	102H
1004H	104H
1006H	106H
1008H	108H
1201H	121H
1202H	122H
1203H	123H
1204H	124H
1205H	121H
1206H	124H
1207H	127H
1208H	128H

#### Surveying

- **Well Sites.** Well pad locations have been staked. Surveys of the proposed access roads and well pad locations have been completed by Frank Surveying, a registered professional land surveyor. Center stake surveys with access roads have been completed on State and Federal lands with Fernando Banos, Bureau of Land Management Natural Resource Specialist in attendance.\* [REDACTED]
- **Cultural Resources – Archaeology:** A Class III Cultural Resources Examination has been completed on all wells by Boone Archaeological Services and the results will be forwarded to the BLM Office. A copy of the report is also included as an attachment to this APD.
- **Dwellings and Structures.** There are no dwellings or structures within 2 miles of this location.

#### Soils and Vegetation

- **Environmental Setting.** Soils are classified as Simona Gravelly Fine Sandy Loam and Simona-Bippus Complex. Simona soils are found on alluvial fans and plains and form in mixed alluvium and/or Aeolian sands. Bippus soils are found on alluvial fans and floodplains and form in mixed alluvium. The Simona-Bippus soils are dominant to the east and the Simona Gravelly Fine Sandy Loams are dominant to the West. Dominant vegetation species include: mesquite, sumac snakeweed, and various forbs and grasses. Ground cover is minimal, offering 90 percent visibility.
- **Traffic.** No truck traffic will be operated during periods or in areas of saturated ground when surface rutting could occur. The access road will be constructed and maintained as necessary to prevent soil erosion and accommodate all-weather traffic. The road will be crowned and ditched with water turnouts installed as necessary to provide for proper drainage along the access road route.
- **Water.** There is no permanent or live water in the immediate or within the project area.

#### **13. Bond Coverage**

Bond Coverage is Nationwide. Bond Number: COB000050

**Operator's Representatives:**

The BOPCO, L.P. representatives for ensuring compliance of the surface use plan are listed below:

**Surface:**

Jimie Scott  
Contract Construction Lead  
XTO Energy, Incorporated  
500 W. Illinois St., Suite 100  
Midland, Texas 79701  
432-488-9955  
james\_scott@xtoenergy.com

Jeff Raines  
Construction Superintendent  
XTO Energy, Incorporated  
500 W. Illinois St., Suite 100  
Midland, Texas 79701  
432-620-4349  
jeff\_raines@xtoenergy.com

PROPOSED ROAD  
AS DESCRIBED ON SEPARATE PLAT

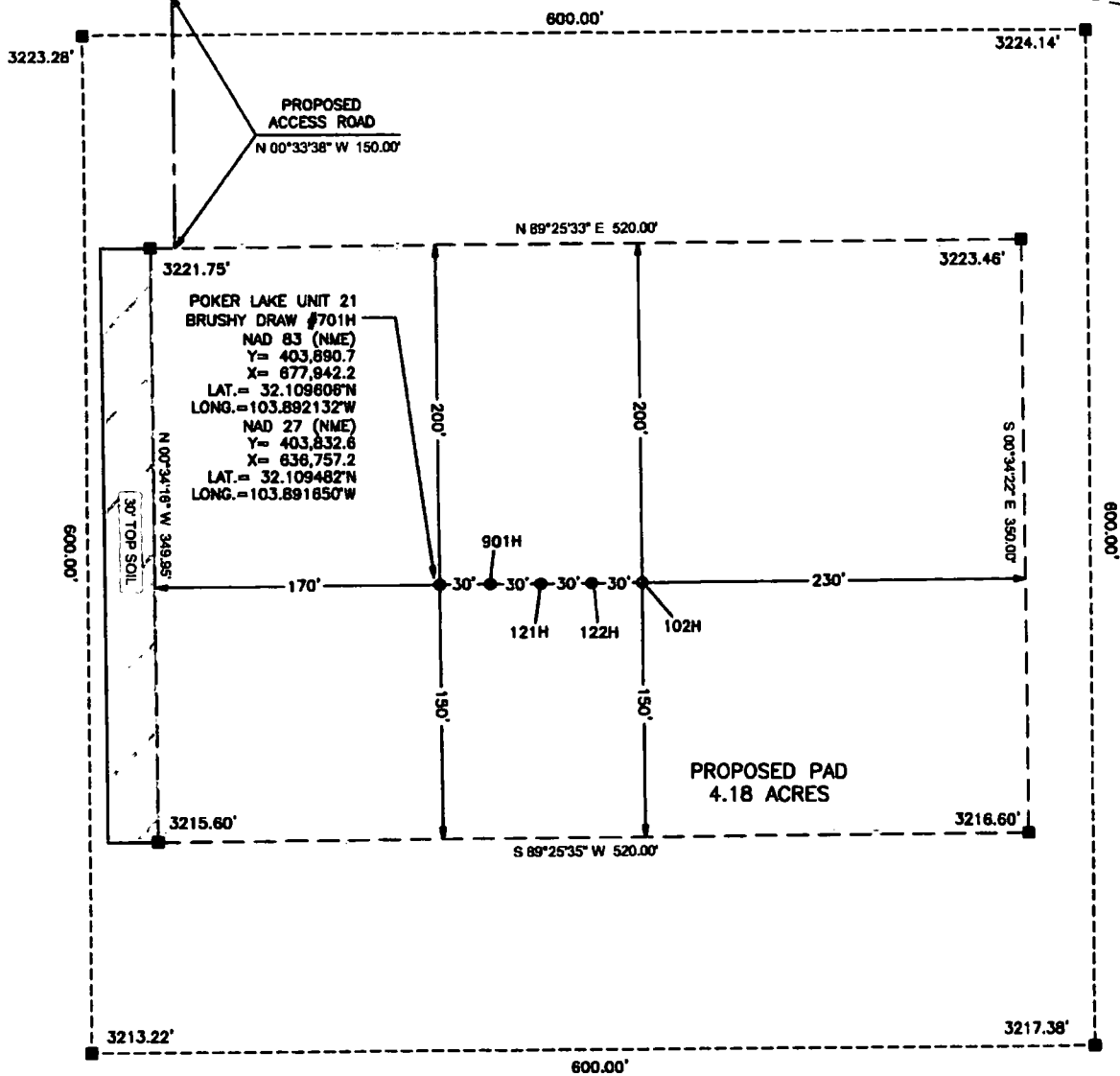

## SECTION 21

TOWNSHIP 25 SOUTH, RANGE 30 EAST  
NEW MEXICO PRIME MERIDIAN

### LEGEND

--- PROPOSED ACCESS RD.  
--- PROPOSED PAD

### NOTE:

1). SEE "TOPOGRAPHICAL AND ACCESS ROAD MAP"  
FOR PROPOSED ROAD LOCATION

### DIRECTIONS TO THIS LOCATION:

FROM THE INTERSECTION OF HWY 285 AND LONGHORN ROAD GO NORTHEAST ON LONGHORN ROAD (PAVED) APPROX. 2.4 MILES. TAKE SLIGHT LEFT AND CONTINUE ON LONGHORN ROAD (PAVED) FOR APPROX. 1.8 MILES. TURN LEFT (NORTHEAST) ONTO PIPELINE ROAD NUMBER 1 ROAD (GRAVEL) FOR APPROX. 6.9 MILES. TURN RIGHT (SOUTHEAST) ONTO ROCK DOVE ROAD (GRAVEL) FOR APPROX. 1.3 MILES ARRIVING AT THE PROPOSED ROAD AND THE LOCATION IS TO THE SOUTHWEST.



0 50' 100'  
1" = 100 FEET

**BOPCO, L.P.**

### WELL SITE PLAN

POKER LAKE UNIT 21 BRUSHY DRAW #701H  
LOCATED 828 FEET FROM THE WEST LINE  
AND 452 FEET FROM THE SOUTH LINE OF  
SECTION 21, TOWNSHIP 25 SOUTH, RANGE 30  
EAST, N.M.P.M. EDDY COUNTY, NEW MEXICO



550 Bailey Ave., 205 - Fort Worth, TX 76107  
Ph: 817.349.9800 - Fax: 979.732.5271  
TBPE Firm 17957 | TBPLS Firm 10193887  
www.fbcinc.net

© COPYRIGHT 2016 - ALL RIGHTS RESERVED

DATE:	11-16-2017	PROJECT NO:	2017071068
DRAWN BY:	RR	SCALE:	1" = 100'
CHECKED BY:	DH	SHEET:	1 OF 1
FIELD CREW:	RE	REVISION:	

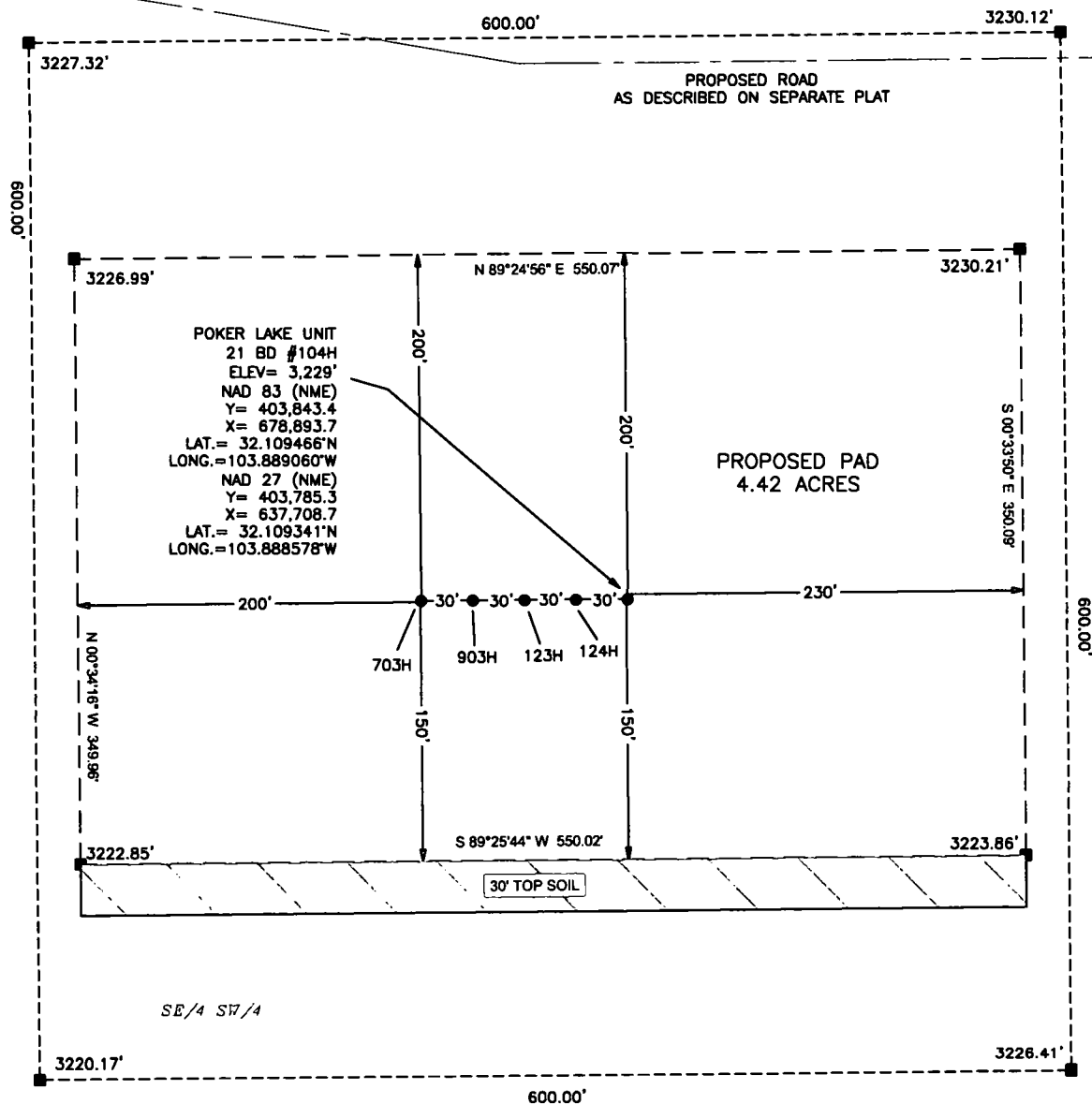

## SECTION 21

TOWNSHIP 25 SOUTH, RANGE 30 EAST  
NEW MEXICO PRIME MERIDIAN

## SECTION 28

NOTE:

- 1). SEE "TOPOGRAPHICAL AND ACCESS ROAD MAP" FOR PROPOSED ROAD LOCATION

DIRECTIONS TO THIS LOCATION:

FROM THE INTERSECTION OF HWY 285 AND LONGHORN ROAD GO NORTHEAST ON LONGHORN ROAD (PAVED) APPROX. 2.4 MILES. TAKE SLIGHT LEFT AND CONTINUE ON LONGHORN ROAD (PAVED) FOR APPROX. 1.8 MILES. TURN LEFT (NORTHEAST) ONTO PIPELINE ROAD NUMBER 1 ROAD (GRAVEL) FOR APPROX. 6.9 MILES. TURN RIGHT (SOUTHEAST) ONTO ROCK DOVE ROAD (GRAVEL) FOR APPROX. 1.3 MILES ARRIVING AT THE PROPOSED ROAD AND THE LOCATION IS TO THE SOUTHWEST.



550 Bailey Ave., 205 - Fort Worth, TX 76107  
Ph: 817.349.9800 - Fax: 979.732.5271  
TBPE Firm 17957 | TBPLS Firm 10193887  
www.fscinc.net

© COPYRIGHT 2018 - ALL RIGHTS RESERVED



0 50' 100'  
1" = 100 FEET

### LEGEND

----- PROPOSED PAD

*BOPCO, L.P.*

### WELL SITE PLAN

POKER LAKE UNIT 21 BD #104H  
LOCATED 1,780 FEET FROM THE WEST LINE  
AND 395 FEET FROM THE SOUTH LINE OF  
SECTION 21, TOWNSHIP 25 SOUTH, RANGE 30  
EAST, N.M.P.M. EDDY COUNTY, NEW MEXICO

DATE:	7-19-2018	PROJECT NO:	2017071068
DRAWN BY:	RR/AI/RS	SCALE:	1" = 100'
CHECKED BY:	DH	SHEET:	1 OF 1
FIELD CREW:	RE	REVISION:	3

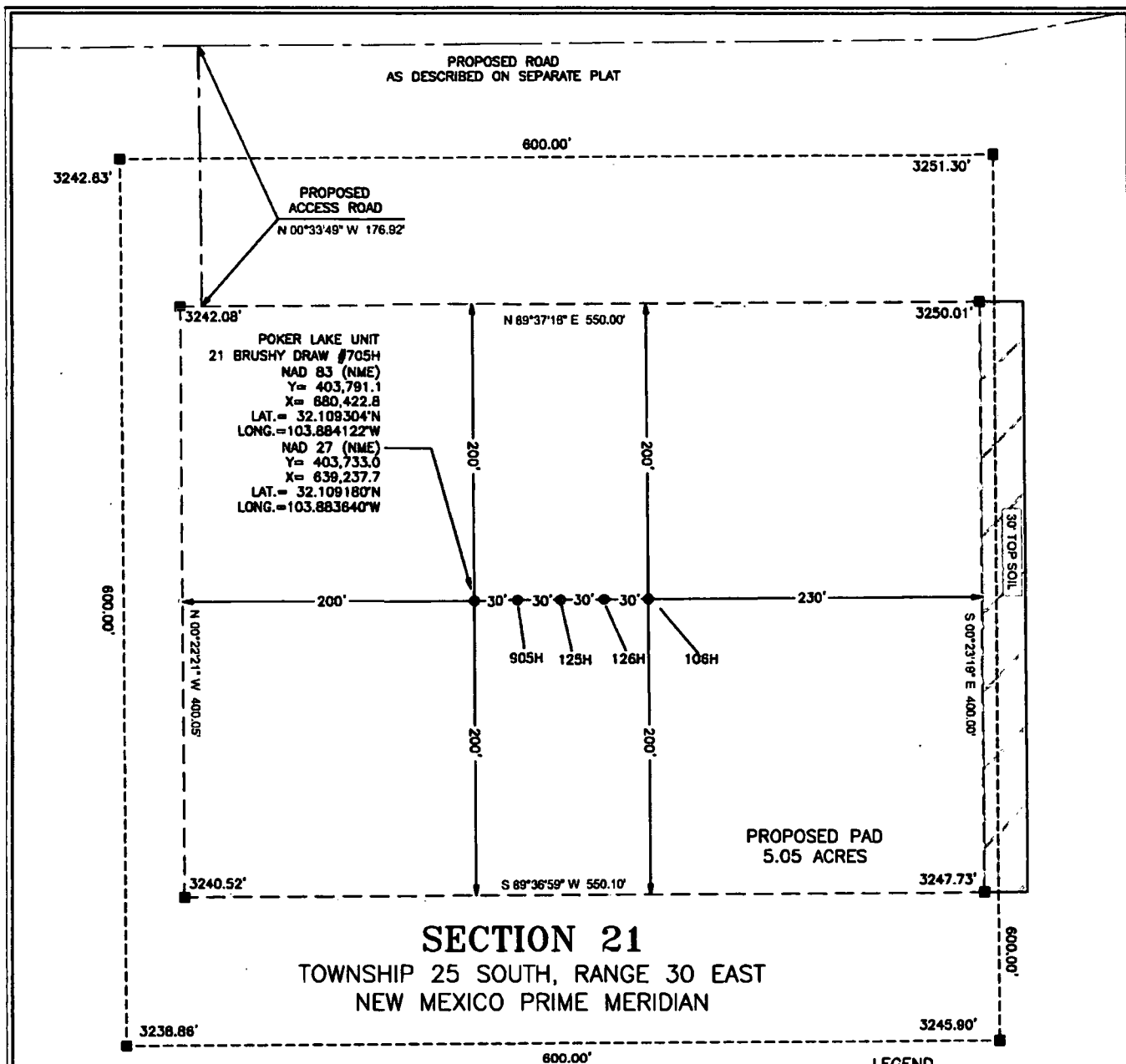

#### LEGEND

- PROPOSED ACCESS RD.  
—— PROPOSED PAD

### SECTION 28

TOWNSHIP 25 SOUTH, RANGE 30 EAST  
NEW MEXICO PRIME MERIDIAN

#### NOTE:

- 1). SEE "TOPOGRAPHICAL AND ACCESS ROAD MAP"  
FOR PROPOSED ROAD LOCATION

#### DIRECTIONS TO THIS LOCATION:

FROM THE INTERSECTION OF HWY 285 AND LONGHORN ROAD GO NORTHEAST ON LONGHORN ROAD (PAVED) APPROX. 2.4 MILES. TAKE SLIGHT LEFT AND CONTINUE ON LONGHORN ROAD (PAVED) FOR APPROX. 1.8 MILES. TURN LEFT (NORTHEAST) ONTO PIPELINE ROAD NUMBER 1 ROAD (GRAVEL) FOR APPROX. 6.9 MILES. TURN RIGHT (SOUTHEAST) ONTO ROCK DOVE ROAD (GRAVEL) FOR APPROX. 1.3 MILES ARRIVING AT THE PROPOSED ROAD AND THE LOCATION IS TO THE SOUTHWEST.



0 50' 100'  
1" = 100 FEET

**BOPCO, L.P.**

#### WELL SITE PLAN

POKER LAKE UNIT 21 BRUSHY DRAW #705H  
LOCATED 2,040 FEET FROM THE EAST LINE  
AND 330 FEET FROM THE SOUTH LINE OF  
SECTION 21, TOWNSHIP 25 SOUTH, RANGE 30  
EAST, N.M.P.M. EDDY COUNTY, NEW MEXICO



550 Bailey Ave., 205 - Fort Worth, TX 76107  
Ph: 817.349.9800 - Fax: 979.732.5271  
TBPE Firm 17957 | TBPLS Firm 10193887  
www.fscinc.net

© COPYRIGHT 2016 - ALL RIGHTS RESERVED

DATE:	11-16-2017	PROJECT NO:	2017071076
DRAWN BY:	RR	SCALE:	1" = 100'
CHECKED BY:	DM	SHEET:	1 OF 1
FIELD CREW:	RE	REVISION:	

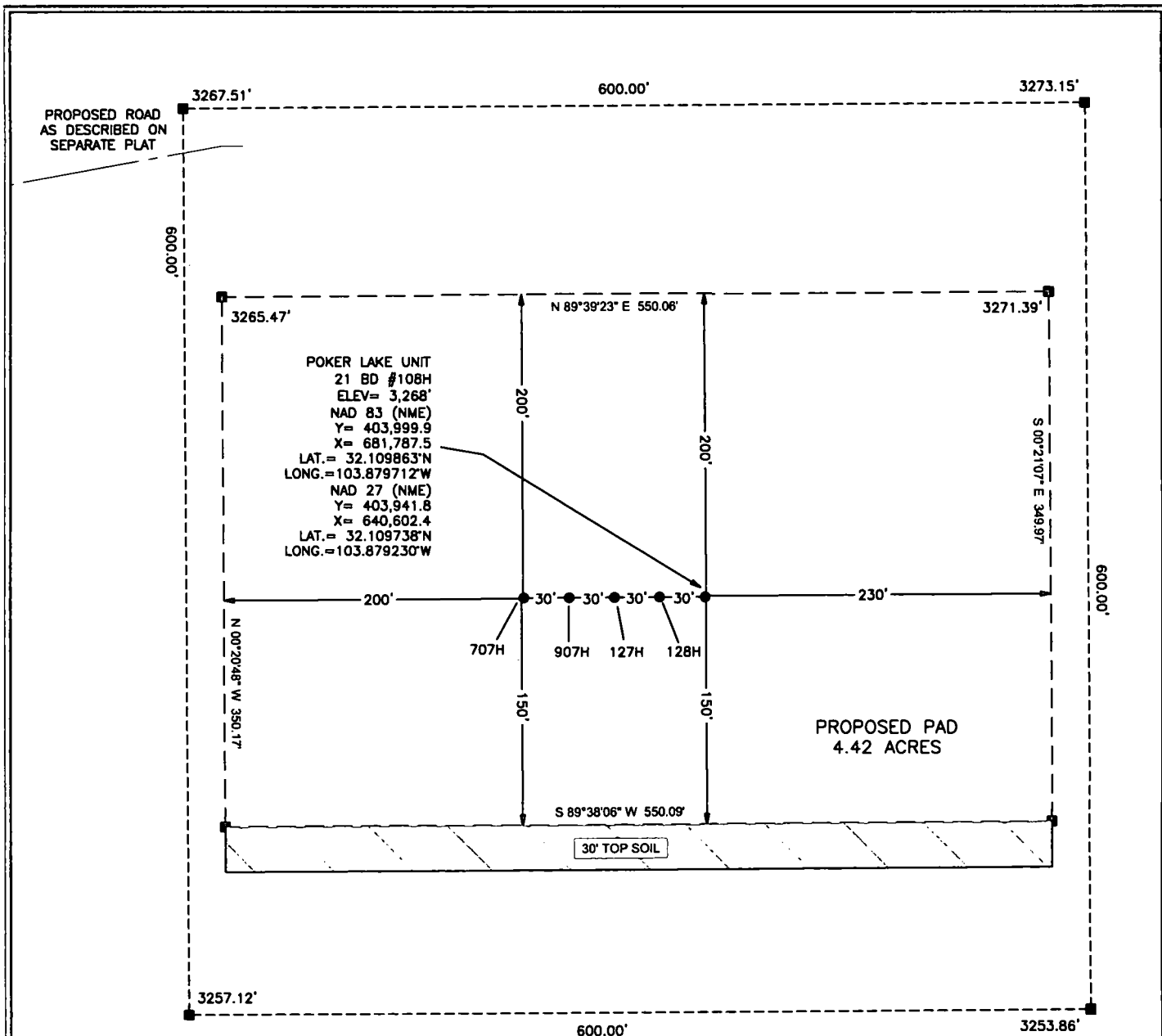

## SECTION 21

TOWNSHIP 25 SOUTH, RANGE 30 EAST  
NEW MEXICO PRIME MERIDIAN

SE/4 SE/4

### LEGEND

----- PROPOSED PAD

#### NOTE:

- 1). SEE "TOPOGRAPHICAL AND ACCESS ROAD MAP" FOR PROPOSED ROAD LOCATION

#### DIRECTIONS TO THIS LOCATION:

FROM THE INTERSECTION OF HWY 285 AND LONGHORN ROAD GO NORTHEAST ON LONGHORN ROAD (PAVED) APPROX. 2.4 MILES. TAKE SLIGHT LEFT AND CONTINUE ON LONGHORN ROAD (PAVED) FOR APPROX. 1.8 MILES. TURN LEFT (NORTHEAST) ONTO PIPELINE ROAD NUMBER 1 ROAD (GRAVEL) FOR APPROX. 6.9 MILES. TURN RIGHT (SOUTHEAST) ONTO ROCK DOVE ROAD (GRAVEL) FOR APPROX. 1.3 MILES ARRIVING AT THE PROPOSED ROAD AND THE LOCATION IS TO THE SOUTHEAST.



0 50' 100'  
1" = 100' FEET

*BOPCO, L.P.*

### WELL SITE PLAN

POKER LAKE UNIT 21 BD #108H  
LOCATED 674 FEET FROM THE EAST LINE  
AND 530 FEET FROM THE SOUTH LINE OF  
SECTION 21, TOWNSHIP 25 SOUTH, RANGE 30  
EAST, N.M.P.M. EDDY COUNTY, NEW MEXICO



550 Bailey Ave., 205 - Fort Worth, TX 76107  
Ph: 817.349.9800 - Fax: 979.732.5271  
TBPE Firm 17957 | TBPLS Firm 10193887  
www.fscinc.net

© COPYRIGHT 2016 - ALL RIGHTS RESERVED

DATE:	7-19-2018	PROJECT NO:	2017071078
DRAWN BY:	RR/AI/RS	SCALE:	1" = 100'
CHECKED BY:	DH	SHEET:	1 OF 1
FIELD CREW:	RE	REVISION:	3



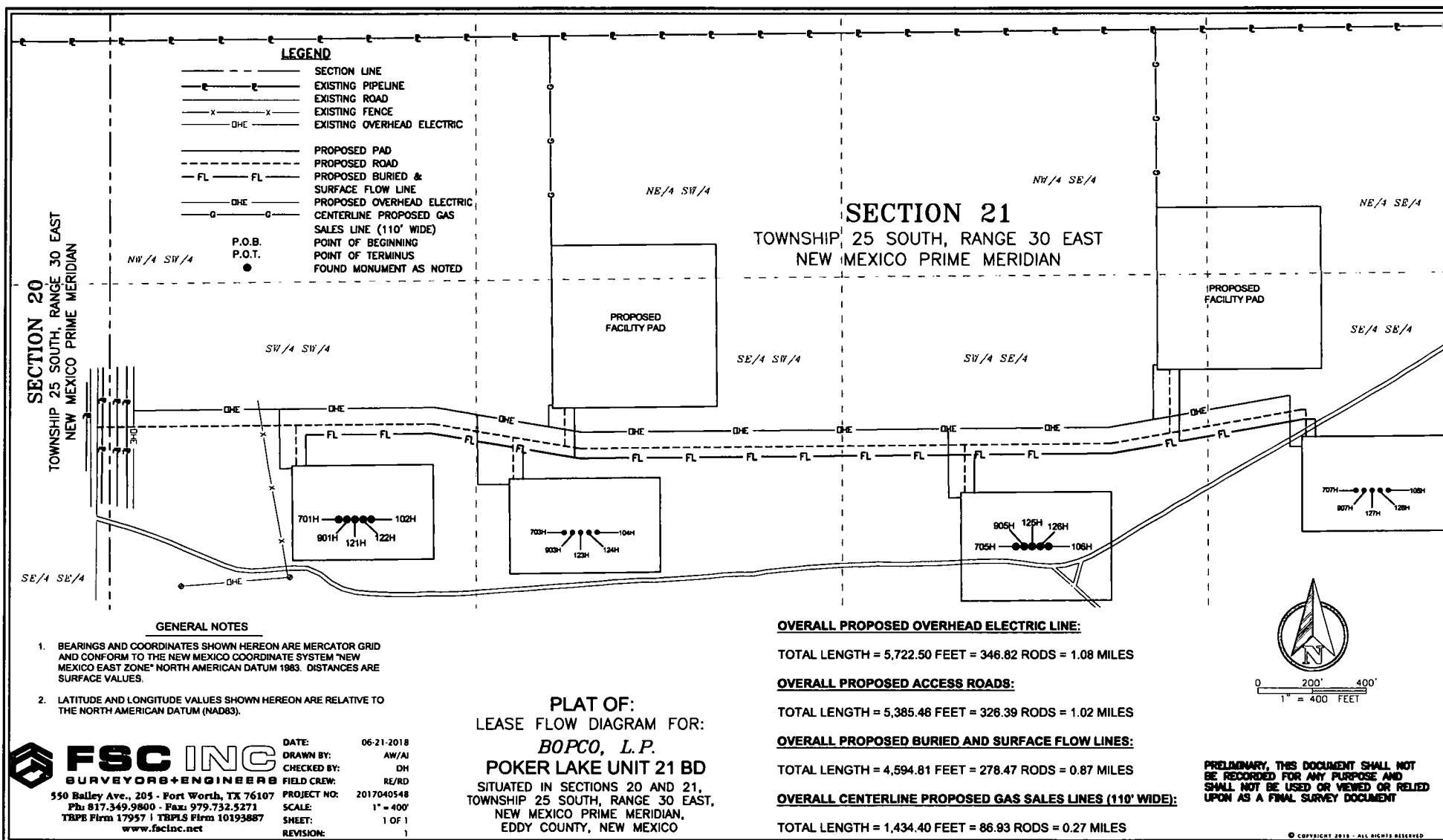

## Confirmation of Payment

Form NM 8140-9

(March 2008)

United States Department of the Interior  
Bureau of Land Management  
New Mexico State Office

### Permian Basin Cultural Resource Mitigation Fund

The company shown below has agreed to contribute funding to the Permian Basin Cultural Resource Fund in lieu of being required to conduct a Class III survey for cultural resources associated with their project. This form verifies that the company has elected to have the Bureau of Land Management (BLM) follow the procedures specified within the Programmatic Agreement (PA) concerning improved strategies for managing historic properties within the Permian Basin, New Mexico, for the undertaking rather than the Protocol to meet the agency's Section 106 obligations.

Company Name: BOPCO, LP

Address: 6401 Holiday Hill Rd

Midland, TX 79707

Project description:

Poker Lake Unit 21 Brushy Draw APDs & associated facilities.

T. 25S, R. 30E, Section 20 & 21 NMPM, Eddy County, New Mexico

Amount of contribution: \$ \$10,845.39

4 Well Pads: 18.07 acres x \$197 = \$3559.79

2 CTBs: 16.52 acres x \$197 = \$3254.44

Gas Sales Line: 1434.4' x \$0.28 = \$401.63

Flowline: 4647.88' x \$0.28 = \$1301.41

Road: 5431.75' x \$0.28 = \$1520.89

OHE: 5765.92' x \$0.14 = \$807.23

## Confirmation of Payment Page 2

### Provisions of the PA:

- A. No new Class III inventories are required of industry within the project area for those projects where industry elects to contribute to the mitigation fund.
- B. The amount of funds contributed was derived from the rate schedule established within Appendix B of the PA. The amount of the funding contribution acknowledged on this form reflects those rates.
- C. The BLM will utilize the funding to carry out a program of mitigation at high-priority sites whose study is needed to answer key questions identified within the Regional Research Design.
- D. Donating to the fund is voluntary. Industry acknowledges that it is aware it has the right to pay for a Class III survey rather than contributing to the mitigation fund. Industry must avoid or fund data recovery at those sites already recorded that are eligible for nomination to the National Register or whose eligibility is unknown. Any such payments are independent of the mitigation funds established by this PA.
- E. Previously recorded archaeological sites determined eligible for nomination to the National Register, or whose eligibility remains undetermined, must be avoided or mitigated.
- F. If any skeletal remains that might be human or funerary objects are discovered by any activities, the land-use applicant will cease activities in the area of discovery, protect the remains, and notify the BLM within 24 hours. The BLM will determine the appropriate treatment of the remains in consultation with culturally-affiliated Indian Tribe(s) and lineal descendants. Applicants will be required to pay for treatment of the cultural items, independent and outside of the mitigation fund.

Heery Hander  
Company-Authorized Officer

3/9/18  
Date

\_\_\_\_\_  
BLM-Authorized Officer

\_\_\_\_\_  
Date

United States Department of the Interior  
Bureau of Land Management  
CARLSBAD FIELD OFFICE  
620 E. GREENE  
CARLSBAD, NM 88220 -6292  
Phone: (575) 234-5972

Receipt

No: 4109256

Transaction #: 4222340

Date of Transaction: 03/12/2018

CUSTOMER:

BOPCO LP  
6401 HOLIDAY HILL RD BLDG 5 ST  
MIDLAND, TX 79707-2156 US

LINE #	QTY	DESCRIPTION	REMARKS	UNIT PRICE	TOTAL
1	1.00	CONTRIBUTED FUNDS-ALL OTHER / 7122 FLPMA / ALL OTHER RES DEV, PROTECT & MGMT PROJECT: LVTFG09G6180	MOA: BOPCO LP POKER LAKE UNIT 21 BRUSHY DRAW	10845.39	10845.39
TOTAL:					\$10,845.39

PAYMENT INFORMATION				
NOTE: Items will appear on credit card statement as "Bureau of Land Mgmt CO".				
1	AMOUNT:	10845.39	POSTMARKED:	N/A
	TYPE:	CREDIT CARD	RECEIVED:	03/12/2018
	NAME:	BOPCO LP 6401 HOLIDAY HILL RD BLDG 5 ST MIDLAND TX 79707-2156 US		
	CARD NO:	XXXXXXXXXXXX4200	AUTH CODE:	022504
	NAME ON CARD:	STEPHANIE RABADUE		
	EXPIRES:	11/2019		
	SIGNATURE:			

REMARKS

This receipt was generated by the automated BLM Collections and Billing System and is a paper representation of a portion of the official electronic record contained therein.

**P A I D**  
TRAN #4222340  
03/12/18



U.S. Department of the Interior  
BUREAU OF LAND MANAGEMENT

## PWD Data Report

11/12/2018

### Section 1 - General

Would you like to address long-term produced water disposal? NO

### Section 2 - Lined Pits

Would you like to utilize Lined Pit PWD options? NO

Produced Water Disposal (PWD) Location:

PWD surface owner:

PWD disturbance (acres):

Lined pit PWD on or off channel:

Lined pit PWD discharge volume (bbl/day):

Lined pit specifications:

Pit liner description:

Pit liner manufacturers information:

Precipitated solids disposal:

Describe precipitated solids disposal:

Precipitated solids disposal permit:

Lined pit precipitated solids disposal schedule:

Lined pit precipitated solids disposal schedule attachment:

Lined pit reclamation description:

Lined pit reclamation attachment:

Leak detection system description:

Leak detection system attachment:

Lined pit Monitor description:

Lined pit Monitor attachment:

Lined pit: do you have a reclamation bond for the pit?

Is the reclamation bond a rider under the BLM bond?

Lined pit bond number:

Lined pit bond amount:

Additional bond information attachment:

### **Section 3 - Unlined Pits**

**Would you like to utilize Unlined Pit PWD options? NO**

**Produced Water Disposal (PWD) Location:**

**PWD surface owner:**

**PWD disturbance (acres):**

**Unlined pit PWD on or off channel:**

**Unlined pit PWD discharge volume (bbl/day):**

**Unlined pit specifications:**

**Precipitated solids disposal:**

**Describe precipitated solids disposal:**

**Precipitated solids disposal permit:**

**Unlined pit precipitated solids disposal schedule:**

**Unlined pit precipitated solids disposal schedule attachment:**

**Unlined pit reclamation description:**

**Unlined pit reclamation attachment:**

**Unlined pit Monitor description:**

**Unlined pit Monitor attachment:**

**Do you propose to put the produced water to beneficial use?**

**Beneficial use user confirmation:**

**Estimated depth of the shallowest aquifer (feet):**

**Does the produced water have an annual average Total Dissolved Solids (TDS) concentration equal to or less than that of the existing water to be protected?**

**TDS lab results:**

**Geologic and hydrologic evidence:**

**State authorization:**

**Unlined Produced Water Pit Estimated percolation:**

**Unlined pit: do you have a reclamation bond for the pit?**

**Is the reclamation bond a rider under the BLM bond?**

**Unlined pit bond number:**

**Unlined pit bond amount:**

**Additional bond information attachment:**

### **Section 4 - Injection**

**Would you like to utilize Injection PWD options? NO**

**Produced Water Disposal (PWD) Location:**

**PWD surface owner:**

**PWD disturbance (acres):**

**Injection PWD discharge volume (bbl/day):**

**Injection well mineral owner:**

**Injection well type:**

**Injection well number:**

**Injection well name:**

**Assigned injection well API number?**

**Injection well API number:**

**Injection well new surface disturbance (acres):**

**Minerals protection information:**

**Mineral protection attachment:**

**Underground Injection Control (UIC) Permit?**

**UIC Permit attachment:**

### **Section 5 - Surface Discharge**

**Would you like to utilize Surface Discharge PWD options? NO**

**Produced Water Disposal (PWD) Location:**

**PWD surface owner:**

**PWD disturbance (acres):**

**Surface discharge PWD discharge volume (bbl/day):**

**Surface Discharge NPDES Permit?**

**Surface Discharge NPDES Permit attachment:**

**Surface Discharge site facilities information:**

**Surface discharge site facilities map:**

### **Section 6 - Other**

**Would you like to utilize Other PWD options? NO**

**Produced Water Disposal (PWD) Location:**

**PWD surface owner:**

**PWD disturbance (acres):**

**Other PWD discharge volume (bbl/day):**

**Other PWD type description:**

**Other PWD type attachment:**

**Have other regulatory requirements been met?**

**Other regulatory requirements attachment:**



**U.S. Department of the Interior  
BUREAU OF LAND MANAGEMENT**

## **Bond Info Data Report**

**11/12/2018**

### **Bond Information**

**Federal/Indian APD: FED**

**BLM Bond number: COB000050**

**BIA Bond number:**

**Do you have a reclamation bond? NO**

**Is the reclamation bond a rider under the BLM bond?**

**Is the reclamation bond BLM or Forest Service?**

**BLM reclamation bond number:**

**Forest Service reclamation bond number:**

**Forest Service reclamation bond attachment:**

**Reclamation bond number:**

**Reclamation bond amount:**

**Reclamation bond rider amount:**

**Additional reclamation bond information attachment:**