

UNITED STATES
DEPARTMENT OF THE INTERIOR
BUREAU OF LAND MANAGEMENT

Carlsbad Field Office

FORAL APPROVED
OATB NO. 1004-0137
Expires: January 31, 2018

SUNDRY NOTICES AND REPORTS ON WELLS
Do not use this form for proposals to drill or to re-enter an abandoned well. Use form 3160-3 (APD) for such proposals.

OIL CONSERVATION
ARTESIA DISTRICT

License Serial No.
NMLC061497
Allottee or Tribe Name

SUBMIT IN TRIPLICATE - Other Instructions on page 2

JAN 31 2019

1. Type of Well <input checked="" type="checkbox"/> Oil Well <input type="checkbox"/> Gas Well <input type="checkbox"/> Other		7. If Unit or C/A Agreement, Name and/or No.
2. Name of Operator MEWBOURNE OIL COMPANY		8. Well Name and No. FULLER 13/12 W2GB FED COM 3H
Contact: JACKIE LATHAN E-Mail: jlathan@mewbourne.com		9. API Well No. 30-015-45330
3a. Address PO BOX 5270 HOBBS, NM 88241	3b. Phone No. (include area code) Ph: 575-393-5905	10. Field and Pool or Exploratory Area 98220
4. Location of Well (Footage, Sec., T., R., M., or Survey Description) Sec 13 T26S R29E Mer NMP SWNE 2500FNL 1870FEL		11. County or Parish, State EDDY COUNTY, NM

12. CHECK THE APPROPRIATE BOX(ES) TO INDICATE NATURE OF NOTICE, REPORT, OR OTHER DATA

TYPE OF SUBMISSION	TYPE OF ACTION			
<input checked="" type="checkbox"/> Notice of Intent	<input type="checkbox"/> Acidize	<input type="checkbox"/> Deepen	<input type="checkbox"/> Production (Start/Resume)	<input type="checkbox"/> Water Shut-Off
<input type="checkbox"/> Subsequent Report	<input type="checkbox"/> Alter Casing	<input type="checkbox"/> Hydraulic Fracturing	<input type="checkbox"/> Reclamation	<input type="checkbox"/> Well Integrity
<input type="checkbox"/> Final Abandonment Notice	<input type="checkbox"/> Casing Repair	<input type="checkbox"/> New Construction	<input type="checkbox"/> Recomplete	<input checked="" type="checkbox"/> Other
	<input type="checkbox"/> Change Plans	<input type="checkbox"/> Plug and Abandon	<input type="checkbox"/> Temporarily Abandon	Change to Original A PD
	<input type="checkbox"/> Convert to Injection	<input type="checkbox"/> Plug Back	<input type="checkbox"/> Water Disposal	

13. Describe Proposed or Completed Operation: Clearly state all pertinent details, including estimated starting date of any proposed work and approximate duration thereof. If the proposal is to deepen directionally or recomplete horizontally, give subsurface locations and measured and true vertical depths of all pertinent markers and zones. Attach the Bond under which the work will be performed or provide the Bond No. on file with BLM/BIA. Required subsequent reports must be filed within 30 days following completion of the involved operations. If the operation results in a multiple completion or recompletion in a new interval, a Form 3160-4 must be filed once testing has been completed. Final Abandonment Notices must be filed only after all requirements, including reclamation, have been completed and the operator has determined that the site is ready for final inspection.

MOC would like to change the SL to 2500' FNL & 2515' FEL, Sec 13 T26S R29E. MOC would also like to change the well name to Fuller 13/24 W1KN Fed Com #1H. BHL will be @ 330' FSL & 1400' FWL, Sec 24 T26S R29E. MOC would also like to change the production facility to 800' x 400'. Approximately 1,554.04' of buried 250#, 2 7/8" steel flowline will be installed along new road from wellsite to production facility. MOC would also like to install 3,286.41' of overhead electric line from wellsite to MOC's existing electrical system. See attached for new plats & maps of flowline, electric line, lease road, well site & production facility. Please call Bradley Bishop with any questions.

new property number
324944

PCN 1-14-18

Please see attached COAs

2-8-19

14. I hereby certify that the foregoing is true and correct. Electronic Submission #444720 verified by the BLM Well Information System For MEWBOURNE OIL COMPANY, sent to the Carlsbad	
Name (Printed/Typed) JACKIE LATHAN	Title AUTHORIZED REPRESENTATIVE
Signature (Electronic Submission)	Date 11/20/2018

THIS SPACE FOR FEDERAL OR STATE OFFICE USE

Approved By <i>Jackie Lathan</i>	Title <i>HF</i>
Conditions of approval: if any, are attached. Approval of this notice does not warrant or certify that the applicant holds legal or equitable title to those rights in the subject lease which would entitle the applicant to conduct operations thereon.	Office <i>CPD</i>

Title 18 U.S.C. Section 1001 and Title 43 U.S.C. Section 1212, make it a crime for any person knowingly and willfully to make to any department or agency of the United States any false, fictitious or fraudulent statements or representations as to any matter within its jurisdiction.

(Instructions on page 2)

** OPERATOR-SUBMITTED ** OPERATOR-SUBMITTED ** OPERATOR-SUBMITTED **

RWP 2-5-19

LOCATION VERIFICATION MAP

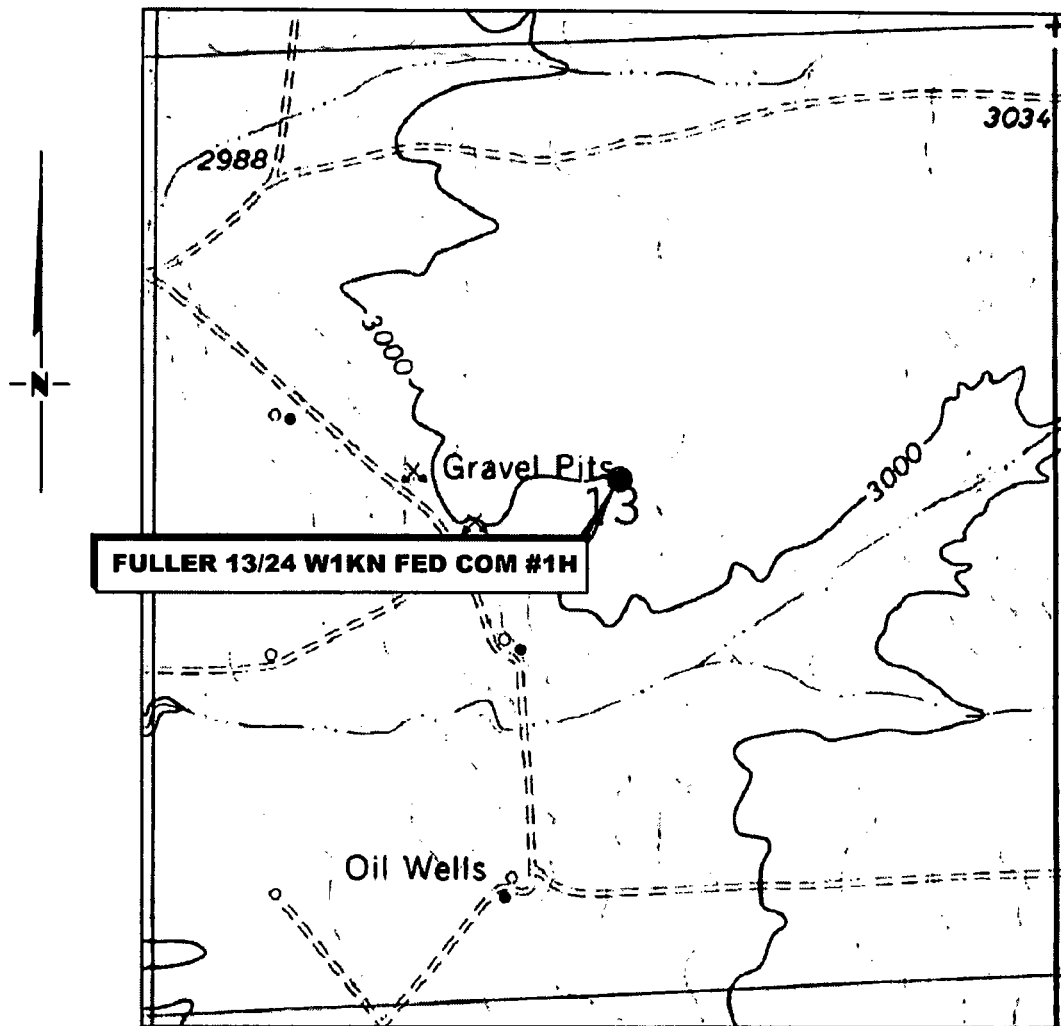

**SECTION 13, TWP. 26 SOUTH, RGE. 29 EAST,
N. M. P. M., EDDY CO., NEW MEXICO**

OPERATOR: Mewbourne Oil Company LOCATION: 2500' FNL & 2515' FEL
 LEASE: Fuller 13/24 W1KN Fed Com CONTOUR INTERVAL: 10'
 WELL NO.: 1H USGS TOPO. SOURCE MAP:
 ELEVATION: 3000' Ross Ranch, NM (1968)

Copyright 2016 - All Rights Reserved

NO.	REVISION	DATE
JOB NO.: LS18101134		
DWG. NO.: 18101134-2		

RRC

308 W. BROADWAY ST., HOBBS, NM 88240 (575) 964-8200

SCALE: 1" = 1000'
 DATE: 10-11-2018
 SURVEYED BY: ML/TF
 DRAWN BY: KAKN
 APPROVED BY: RMH
 SHEET: 1 OF 1

VICINITY MAP

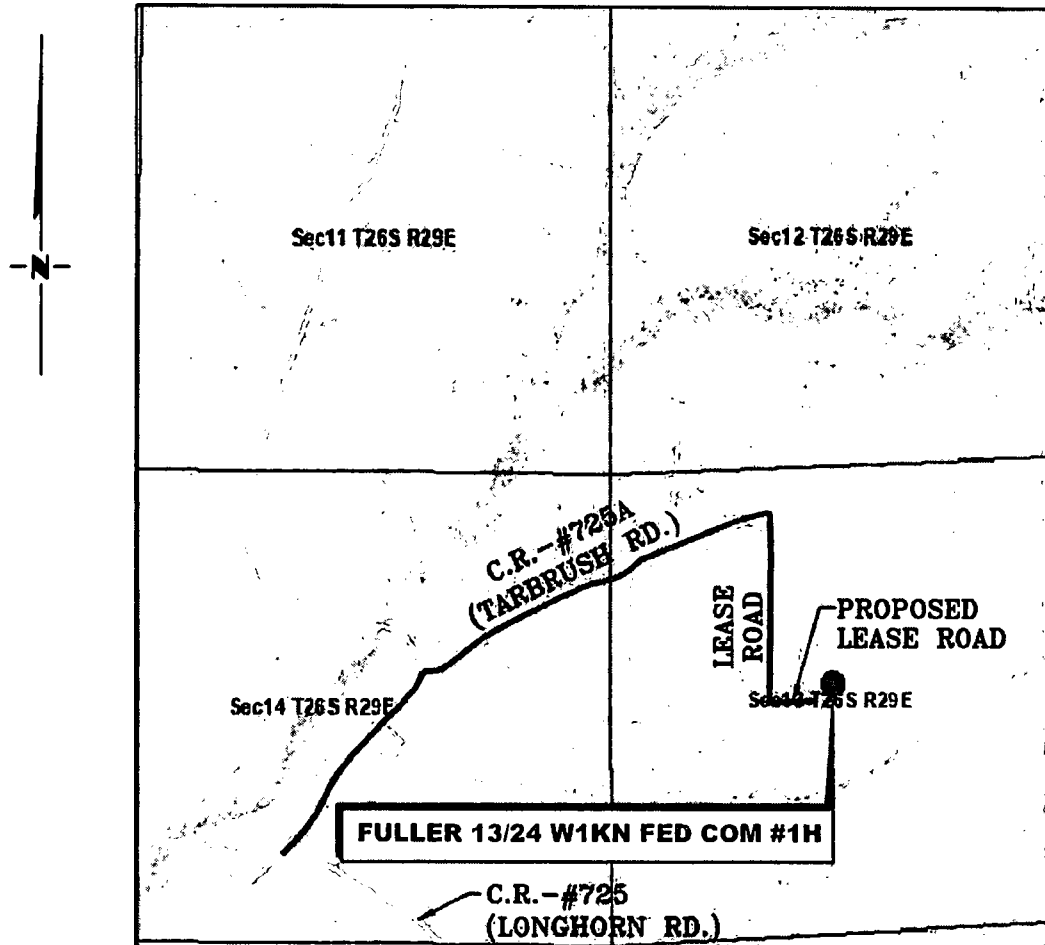

SECTION 13, TWP. 26 SOUTH, RGE. 29 EAST,
N. M. P. M., EDDY CO., NEW MEXICO

OPERATOR: Mewbourne Oil Company LOCATION: 2500' FNL & 2515' FEL
LEASE: Fuller 13/24 W1KN Fed Com ELEVATION: 3000'
WELL NO.: 1H

Copyright 2016 - All Rights Reserved

NO.	REVISION	DATE
JOB NO.: LS18101134		
DWG. NO.: 18101134-3		

RRC

308 W. BROADWAY ST., HOBBS, NM 88240 (575) 964-8200

SCALE: N. T. S.
DATE: 10-11-2018
SURVEYED BY: ML/TF
DRAWN BY: KAKN
APPROVED BY: RMH
SHEET: 1 OF 1

[illegible]

SCALE: 1" = 1000'
DATE: 10-11-2018
SURVEYED BY: ML/TF
DRAWN BY: KAKN
APPROVED BY: RMH
SHEET: 1 OF 1

**MEWBOURNE OIL COMPANY
PROPOSED ACCESS ROAD FOR THE FULLER 13/24
WIKN & WIJO FED COM WELLS
SECTION 13, T26S, R29E,
N. M. P. M., EDDY CO., NEW MEXICO**

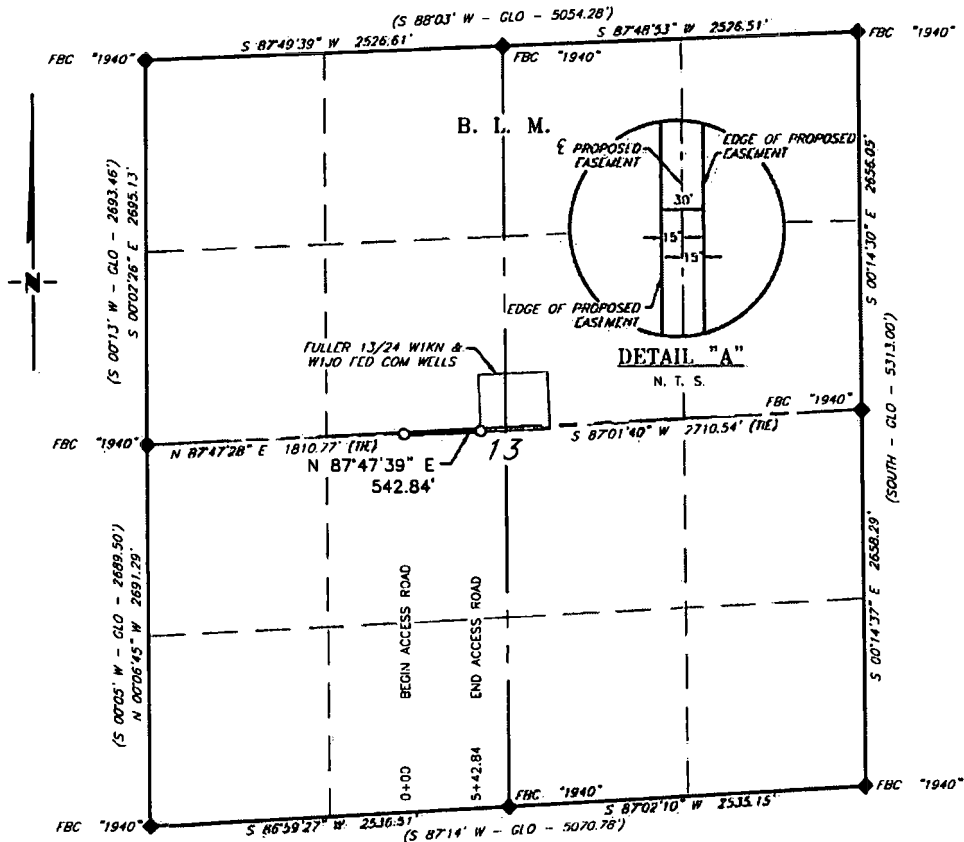

DESCRIPTION

A strip of land 30 feet wide, being 542.84 feet or 32.899 rods in length, lying in Section 13, Township 26 South, Range 29 East, N. M. P. M., Eddy County, New Mexico, being 15 feet left and 15 feet right of the following described survey of a centerline across B. L. M. land:

BEGINNING at Engr. Sta. 0+00, a point in the Southwest quarter of Section 13, which bears, N 87°47'28" E, 1,810.77 feet from a brass cap, stamped "1940", found for the West quarter corner of Section 13;

Thence N 87°47'39" E, 542.84 feet, to Engr. Sta. 5+42.84, the End of Survey, a point in the Southwest quarter of Section 13, which bears, S 87°01'40" W, 2,710.54 feet from a brass cap, stamped "1940", found for the East quarter corner of Section 13.

Said strip of land contains 0.374 acres, more or less, and is allocated by forties as follows:

NE 1/4 SW 1/4 32.899 Rods 0.374 Acres

SCALE: 1" = 1000'
0 500' 1000'

BEARINGS ARE GRID MAG. & 3
NM EAST
DISTANCES ARE HORIZ. GROUND.

LEGEND

() RECORD DATA - GLO

◆ FOUND MONUMENT
AS NOTED

PROPOSED ACCESS ROAD

I, R. M. Howett, a N. M. Professional Surveyor, hereby certify that I prepared this plat from an actual survey made on the ground under my direct supervision, said survey and plat meet the Min. Stds. for Land Surveying in the State of N. M. and are true and correct to the best of my knowledge and belief.

Robert M. Howett
Robert M. Howett

NM PS 19680

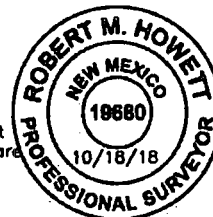

Copyright 2016 - All Rights Reserved

NO.	REVISION	DATE
JOB NO.:	LS18101134	
DWG. NO.:	18101134-5	

RRC

308 W. BROADWAY ST., HOBBS, NM 88240 (575) 964-8200

SCALE: 1" = 1000'
DATE: 10-11-2018
SURVEYED BY: ML/TF
DRAWN BY: KAKN
APPROVED BY: RMH
SHEET: 1 OF 1

MEWBOURNE OIL COMPANY
PROPOSED ACCESS ROAD FOR THE FULLER FEDERAL COM WELLS
 SECTION 13, T26S, R29E,
 N. M. P. M., EDDY CO., NEW MEXICO

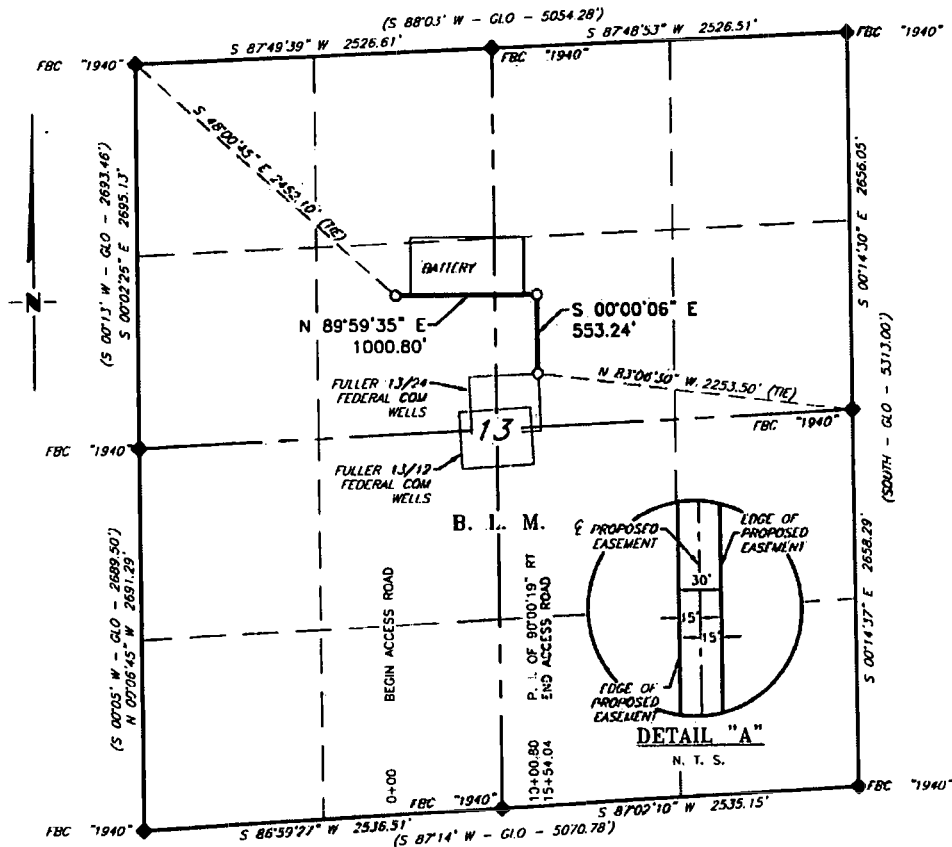

DESCRIPTION

A strip of land 30 feet wide, being 1,554.04 feet or 94.184 rods in length, lying in Section 13, Township 26 South, Range 29 East, N. M. P. M., Eddy County, New Mexico, being 15 feet left and 15 feet right of the following described survey of a centerline across B. L. M. land:

BEGINNING at Engr. Sta. 0+00, a point in the Northwest quarter of Section 13, which bears, S 48°00'45\" E, 2,452.10 feet from a brass cap, stamped "1940", found for the Northwest corner of Section 13;

Thence N 89°59'35\" E, 1,000.80 feet, to Engr. Sta. 10+00.80, a P. I. of 90°00'19\" right;

Thence S 00°00'06\" E, 553.24 feet, to Engr. Sta. 15+54.04, the End of Survey, a point in the Northeast quarter of Section 13, which bears, N 83°06'30\" W, 2,253.50 feet from a brass cap, stamped "1940", found for the East quarter corner of Section 13.

Said strip of land contains 1.070 acres, more or less, and is allocated by forties as follows:

SE 1/4 NW 1/4	42.859 Rods	0.487 Acres
SW 1/4 NE 1/4	51.325 Rods	0.583 Acres

SCALE: 1\" = 1000'
 0 500' 1000'

BEARINGS ARE GRID NAD 83
 NM EAST
 DISTANCES ARE HORIZ. GROUND.

LEGEND

() RECORD DATA - GLO
 ♦ FOUND MONUMENT
 AS NOTED

I, R. M. Howett, a N. M. Professional Surveyor, hereby certify that I prepared this plat from an actual survey made on the ground under my direct supervision, said survey and plat meet the Min. Stds. for Land Surveying in the State of N. M. and are true and correct to the best of my knowledge and belief.

Robert M. Howett

Robert M. Howett NM PS 19680



Copyright 2016 - All Rights Reserved

NO.	REVISION	DATE
JOB NO.:	LS18111256	
DWG. NO.:	18111256-1	

RRC

701 S. CECIL ST., HOBBS, NM 88240 (575) 964-8200

SCALE: 1\" = 1000'
DATE: 11-13-2018
SURVEYED BY: JF/SV
DRAWN BY: KAKN
APPROVED BY: RMH
SHEET: 1 OF 1

**MEWBORNE OIL COMPANY
PROPOSED ELECTRIC LINE FOR THE FULLER FEDERAL COM WELLS
SECTION 13, T28S, R29E,
N. M. P. M., EDDY CO., NEW MEXICO**

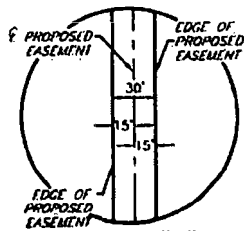
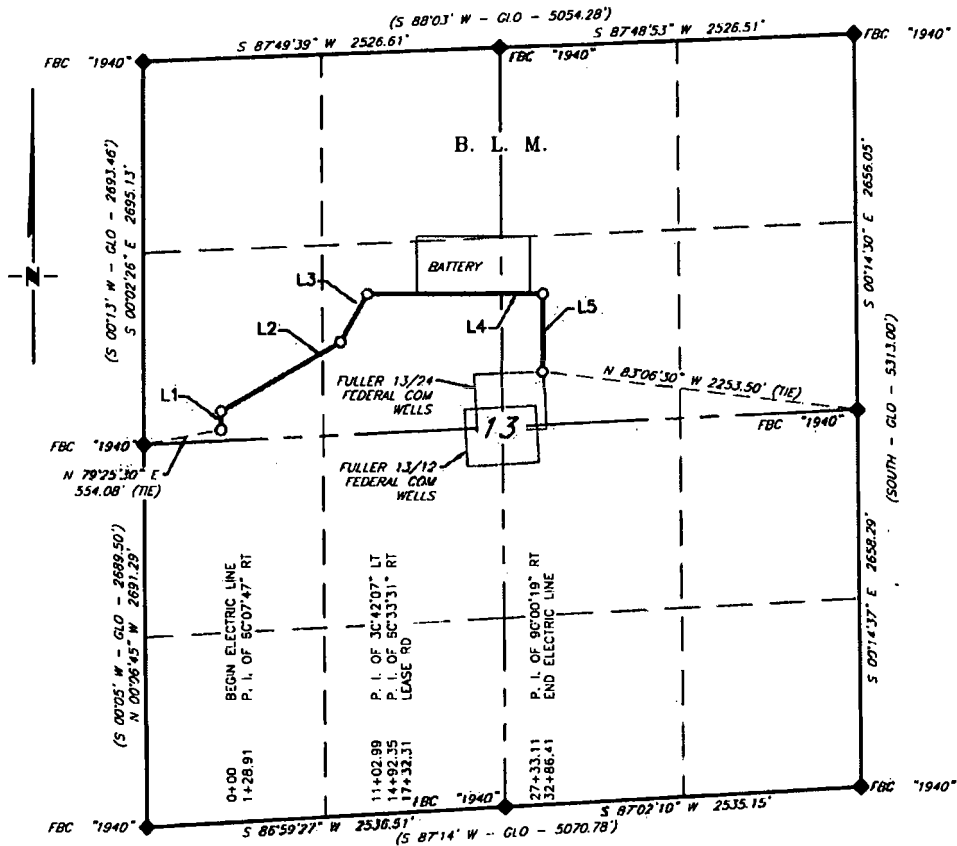

LINE TABLE		
LINE	BEARING	LENGTH
L1	N 00°00'24" E	128.91'
L2	N 60°08'11" E	974.08'
L3	N 29°26'04" E	389.36'
L4	N 89°59'35" E	1,240.76'
L5	S 00°00'06" E	553.30'

SCALE: 1" = 1000'
 0 500' 1000'
 BEARINGS ARE GRID NAD 83
 NM EAST
 DISTANCES ARE HORIZ. GROUND.
 LEGEND
 () RECORD DATA - GLO
 FOUND MONUMENT
 AS NOTED
 PROPOSED ELECTRIC LINE

I, R. M. Howett, a N. M. Professional Surveyor, hereby certify that I prepared this plat from an actual survey made on the ground under my direct supervision, said survey and plat meet the Min. Stds. for Land Surveying in the State of N. M. and are true and correct to the best of my knowledge and belief.

Robert M. Howett
 Robert M. Howett NM PS 19680



Copyright 2016 - All Rights Reserved

NO.	REVISION	DATE
JOB NO.:	LS18111256	
DWG. NO.:	18111256-2	

RRC

701 S. CECIL ST., HOBBS, NM 88240 (575) 964-8200

SCALE: 1" = 1000'
DATE: 11-13-2018
SURVEYED BY: JF/SV
DRAWN BY: KAKN
APPROVED BY: RMH
SHEET: 1 OF 2

MEWBOURNE OIL COMPANY
PROPOSED ELECTRIC LINE FOR THE FULLER FEDERAL COM WELLS
SECTION 13, T26S, R29E,
N. M. P. M., EDDY CO., NEW MEXICO

DESCRIPTION

A strip of land 30 feet wide, being 3,286.41 feet or 199.176 rods in length, lying in Section 13, Township 26 South, Range 29 East, N. M. P. M., Eddy County, New Mexico, being 15 feet left and 15 feet right of the following described survey of a centerline across B. L. M. land:

BEGINNING at Engr. Sta. 0+00, a point in the Northwest quarter of Section 13, which bears, N 79°25'30" E, 554.08 feet from a brass cap, stamped "1940", found for the West quarter corner of Section 13;

Thence N 00°00'24" E, 128.91 feet, to Engr. Sta. 1+28.91, a P. I. of 60°07'47" right;

Thence N 60°08'11" E, 974.08 feet, to Engr. Sta. 11+02.99, a P. I. of 30°42'07" left;

Thence N 28°26'04" E, 389.36 feet, to Engr. Sta. 14+92.35, a P. I. of 60°33'31" right;

Thence N 89°59'35" E, 1,240.76 feet, to Engr. Sta. 27+33.11, a P. I. of 90°00'19" right;

Thence S 00°00'06" E, 553.30 feet, to Engr. Sta. 32+86.41, the End of Survey, a point in the Northeast quarter of Section 13, which bears, N 83°06'30" W, 2,253.50 feet from a brass cap, stamped "1940", found for the East quarter corner of Section 13.

Said strip of land contains 2.263 acres, more or less, and is allocated by forties as follows:

SW 1/4 NW 1/4	58.100 Rods	0.660 Acres
SE 1/4 NW 1/4	89.747 Rods	1.020 Acres
SW 1/4 NE 1/4	51.329 Rods	0.583 Acres

Copyright 2016 - All Rights Reserved

<div style="text-align: center;">  <p>RRC</p> </div>			SCALE: 1" = 1000'
			DATE: 11-13-2018
			SURVEYED BY: JF/SV
			DRAWN BY: KAKN
NO.	REVISION	DATE	APPROVED BY: RMH
JOB NO.: LS18111256			SHEET: 2 OF 2
DWG. NO.: 18111256-3			

701 S. CECIL ST., HOBBS, NM 88240 (575) 964-8200

**MEWBOURNE OIL COMPANY
PROPOSED BATTERY FOR THE FULLER FED COM WELLS
SECTION 13, T26S, R29E,
N. M. P. M., EDDY CO., NEW MEXICO**

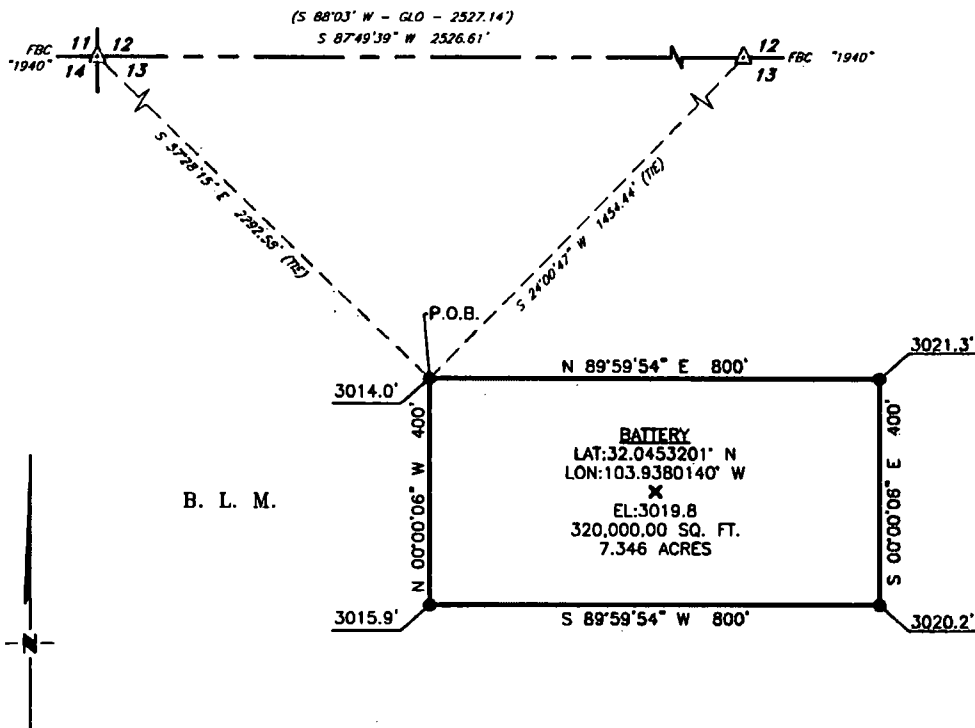

SCALE: 1" = 250'
0 125' 250'

BEARINGS ARE GRID MAG 83
NM EAST
DISTANCES ARE HORIZ. GROUND.

LEGEND

- () RECORD DATA - GLO
△ FOUND MONUMENT
AS NOTED
P.O.B. POINT OF BEGINNING



I, R. M. Howett, a N. M. Professional Surveyor, hereby certify that I prepared this plat from an actual survey made on the ground under my direct supervision, said survey and plat meet the Min. Stds. for Land Surveying in the State of N. M. and are true and correct to the best of my knowledge and belief.

Robert M. Howett
Robert M. Howett NM PS 19680

DESCRIPTION

A tract of land situated within Section 13, Township 26 South, Range 29 East, N. M. P. M. Eddy County, New Mexico, across B. L. M. land, and being more particularly described by metes and bounds as follows:

BEGINNING at a point which bears, S 57°28'15" E, 2,292.58 feet from a brass cap, stamped "1940", found for the Northwest corner of Section 13 and being S 24°00'47" W, 1,454.44 feet from a brass cap, stamped "1940", found for the North quarter corner of Section 13;

Thence N 89°59'54" E, 800.00 feet, to a point;

Thence S 00°00'06" E, 400.00 feet, to a point;

Thence S 89°59'54" W, 800.00 feet, to a point;

Thence N 00°00'06" W, 400.00 feet, to the Point of Beginning.

Said tract of land contains 320,000.00 square feet or 7.346 acres, more or less, and is allocated by forties as follows:

NE/4 NW/4	12,807.05 Sq. Ft.	0.294 Acres
NW/4 NE/4	1,097.18 Sq. Ft.	0.025 Acres
SE/4 NW/4	225,587.18 Sq. Ft.	5.179 Acres
SW/4 NE/4	80,508.59 Sq. Ft.	1.848 Acres

Copyright 2016 - All Rights Reserved

NO.	REVISION	DATE
JOB NO.:	LS1811256	
DWG. NO.:	1811256-4	

RRC

701 S. CECIL ST., HOBBS, NM 88240 (575) 964-8200

SCALE: 1" = 250'
DATE: 11-13-2018
SURVEYED BY: ML/TF
DRAWN BY: KAKN
APPROVED BY: RMH
SHEET: 1 OF 1