

UNITED STATES  
DEPARTMENT OF THE INTERIOR  
BUREAU OF LAND MANAGEMENT

Carlsbad Field Office  
OCD Artesia

FORM APPROVED  
OMB NO. 1004-0137  
Expires: January 31, 2018

**SUNDRY NOTICES AND REPORTS ON WELLS**  
*Do not use this form for proposals to drill or to re-enter an abandoned well. Use form 3160-3 (APD) for such proposals.*

**SUBMIT IN TRIPLICATE - Other Instructions on page 2**

1. Type of Well <input checked="" type="checkbox"/> Oil Well <input type="checkbox"/> Gas Well <input type="checkbox"/> Other		JAN 31 2019	5. Lease Serial No. NMLC061497
2. Name of Operator MEWBOURNE OIL COMPANY		Contact: JACKIE LATHAN E-Mail: jathan@mewbourne.com	6. If Indian, Allottee or Tribe Name
3a. Address PO BOX 5270 HOBBS, NM 88241		3b. Phone No. (include area code) Ph: 575-393-5905	7. If Unit or CA Agreement, Name and/or No.
4. Location of Well (Footage, Sec., T., R., M., or Survey Description) Sec 13 T26S R29E Mer NMP NWSW 2620FSL 500FWL		8. Well Name and No. FULLER 13/12 B2ED FED COM 1H 319621	
		9. API Well No. 30-015-44447	
		10. Field and Pool or Exploratory Area 98220	
		11. County or Parish, State EDDY COUNTY, NM	

**12. CHECK THE APPROPRIATE BOX(ES) TO INDICATE NATURE OF NOTICE, REPORT, OR OTHER DATA**

TYPE OF SUBMISSION	TYPE OF ACTION			
<input checked="" type="checkbox"/> Notice of Intent	<input type="checkbox"/> Acidize	<input type="checkbox"/> Deepen	<input type="checkbox"/> Production (Start/Resume)	<input type="checkbox"/> Water Shut-Off
<input type="checkbox"/> Subsequent Report	<input type="checkbox"/> Alter Casing	<input type="checkbox"/> Hydraulic Fracturing	<input type="checkbox"/> Reclamation	<input type="checkbox"/> Well Integrity
<input type="checkbox"/> Final Abandonment Notice	<input type="checkbox"/> Casing Repair	<input type="checkbox"/> New Construction	<input type="checkbox"/> Recomplete	<input checked="" type="checkbox"/> Other
	<input type="checkbox"/> Change Plans	<input type="checkbox"/> Plug and Abandon	<input type="checkbox"/> Temporarily Abandon	Change to Original APD
	<input type="checkbox"/> Convert to Injection	<input type="checkbox"/> Plug Back	<input type="checkbox"/> Water Disposal	

13. Describe Proposed or Completed Operation: Clearly state all pertinent details, including estimated starting date of any proposed work and approximate duration thereof. If the proposal is to deepen directionally or recomplete horizontally, give subsurface locations and measured and true vertical depths of all pertinent markers and zones. Attach the Bond under which the work will be performed or provide the Bond No. on file with BLM/DIA. Required subsequent reports must be filed within 30 days following completion of the involved operations. If the operation results in a multiple completion or recompletion in a new interval, a Form 3160-4 must be filed once testing has been completed. Final Abandonment Notices must be filed only after all requirements, including reclamation, have been completed and the operator has determined that the site is ready for final inspection.

MOC would like to change the SL to 2620' FSL & 360' FWL, Sec 13 T26S R29E. BHL will be @ 330' FNL & 330' FWL, Sec 12 T26S R29E. MOC would like to change the well name to Fuller 13/12 W1ED Fed - property 317659 Corn #1H. MOC would also like to change the production facility to 800' x 400' (FULLER 13/12 & 13/24 battery). Approximately 5,002' of buried 250#, 2 7/8" steel flowline will be installed along new road from wellsite to production facility. See attached for new plats & maps of flowline, well site & production facility. Please call Bradley Bishop with any questions.

PCM 1-14-19  
see attached COMs

14. I hereby certify that the foregoing is true and correct. Electronic Submission #444732 verified by the BLM Well Information System For MEWBOURNE OIL COMPANY, sent to the Carlsbad	
Name (Printed/Typed) JACKIE LATHAN	Title AUTHORIZED REPRESENTATIVE
Signature (Electronic Submission)	Date 11/20/2018
<b>THIS SPACE FOR FEDERAL OR STATE OFFICE USE</b>	
Approved By <i>Ced R. Lathan</i>	Title <i>AFM - LGM</i> Date <i>11/21/2019</i>
Conditions of approval, if any, are attached. Approval of this notice does not warrant or certify that the applicant holds legal or equitable title to those rights in the subject lease which would entitle the applicant to conduct operations thereon.	Office <i>CPD</i>

Title 18 U.S.C. Section 1001 and Title 43 U.S.C. Section 1212, make it a crime for any person knowingly and willfully to make to any department or agency of the United States any false, fictitious or fraudulent statements or representations as to any matter within its jurisdiction.

(Instructions on page 2) \*\* OPERATOR-SUBMITTED \*\* OPERATOR-SUBMITTED \*\* OPERATOR-SUBMITTED \*\*

RUP-2-21-19.

District I  
1625 N. French Dr., Hobbs, NM 88240  
Phone: (575) 393-6161 Fax: (575) 393-0720  
District II  
811 S. First St., Artesia, NM 88210  
Phone: (575) 748-1283 Fax: (575) 748-9720  
District III  
1000 Rio Brazos Road, Aztec, NM 87410  
Phone: (505) 334-6178 Fax: (505) 334-6170  
District IV  
1220 S. St. Francis Dr., Santa Fe, NM 87505  
Phone: (505) 476-3460 Fax: (505) 476-3462

State of New Mexico  
Energy, Minerals & Natural Resources Department  
OIL CONSERVATION DIVISION  
1220 South St. Francis Dr.  
Santa Fe, NM 87505

Form C-102  
Revised August 1, 2011  
Submit one copy to appropriate  
District Office

☒ AMENDED REPORT

WELL LOCATION AND ACREAGE DEDICATION PLAT

1 API Number <b>30-015-44447</b>		2 Pool Code <b>98220</b>		3 Pool Name <b>PURPLE SAGE WOLF CAMP</b>	
4 Property Code <b>317659</b>		5 Property Name <b>FULLER 13/12 WIED FED COM</b>			
6 Well Number <b>1H</b>					
7 GRID NO. <b>14744</b>		8 Operator Name <b>MEWBOURNE OIL COMPANY</b>			
		9 Elevation <b>2958'</b>			
10 Surface Location					
UL or lot no. <b>L</b>	Section <b>13</b>	Township <b>26S</b>	Range <b>29E</b>	Lot Idn <b>2620</b>	Feet from the <b>SOUTH</b>
					Feet from the <b>360</b>
					East/West line <b>WEST</b>
					County <b>EDDY</b>
11 Bottom Hole Location If Different From Surface					
UL or lot no. <b>D</b>	Section <b>12</b>	Township <b>26S</b>	Range <b>29E</b>	Lot Idn <b>330</b>	Feet from the <b>NORTH</b>
					Feet from the <b>330</b>
					East/West line <b>WEST</b>
					County <b>EDDY</b>
12 Dedicated Acres <b>480</b>		13 Joint or Infill		14 Consolidation Code	
				15 Order No.	

No allowable will be assigned to this completion until all interest have been consolidated or a non-standard unit has been approved by the division.

<p><b>16 GEODETIC DATA</b> NAD 83 GRID - NM EAST <b>SURFACE LOCATION</b> N: 379136.0 - E: 661850.9 LAT: 32.0417282° N LONG: 103.9443906° W <b>GEODETIC DATA</b> NAD 83 GRID - NM EAST <b>BOTTOM HOLE</b> N: 386959.1 - E: 661816.2 LAT: 32.0632337° N LONG: 103.9444114° W <b>CORNER DATA</b> NAD 83 GRID - NM EAST A: FOUND BRASS CAP "1940" N: 376497.1 - E: 661496.5 B: FOUND BRASS CAP "1940" N: 379187.8 - E: 661491.3 C: FOUND BRASS CAP "1940" N: 381882.4 - E: 661489.4 D: FOUND BRASS CAP "1940" N: 387281.8 - E: 661486.2 E: FOUND 1/2" REBAR N: 387392.8 - E: 666515.9 F: FOUND BRASS CAP "1940" N: 384735.7 - E: 666527.5 G: FOUND BRASS CAP "1940" N: 382074.4 - E: 666537.7 H: FOUND BRASS CAP "1940" N: 379419.0 - E: 666548.9 I: FOUND BRASS CAP "1940" N: 376761.3 - E: 666560.2 J: FOUND BRASS CAP "1940" N: 376630.2 - E: 664029.0 K: FOUND BRASS CAP "1940" N: 381978.1 - E: 664013.6</p>	<p><b>17 OPERATOR CERTIFICATION</b> I hereby certify that the information contained herein is true and complete to the best of my knowledge and belief, and that this organization either owns a working interest or unleased mineral interest in the land including the proposed bottom hole location or has a right to drill this well at this location pursuant to a contract with an owner of such a mineral or working interest, or to a voluntary pooling agreement or a compulsory pooling order heretofore entered by the division. Signature: <u>Bradley Bishop</u> Date: <u>2-1-19</u> Printed Name: <u>BRADLEY BISHOP</u> E-mail Address: <u>Bbishop@mewbourne.com</u></p>	
	<p><b>18 SURVEYOR CERTIFICATION</b> I hereby certify that the well location shown on this plat was plotted from field notes of actual surveys made by me or under my supervision, and that the same is true and correct to the best of my belief. <b>10-11-18</b> Date of Survey Signature and Seal of Professional Surveyor: <u>Robert M. Howett</u> <b>19680</b> Certificate Number</p>	

RW 2-21-19

# LOCATION VERIFICATION MAP

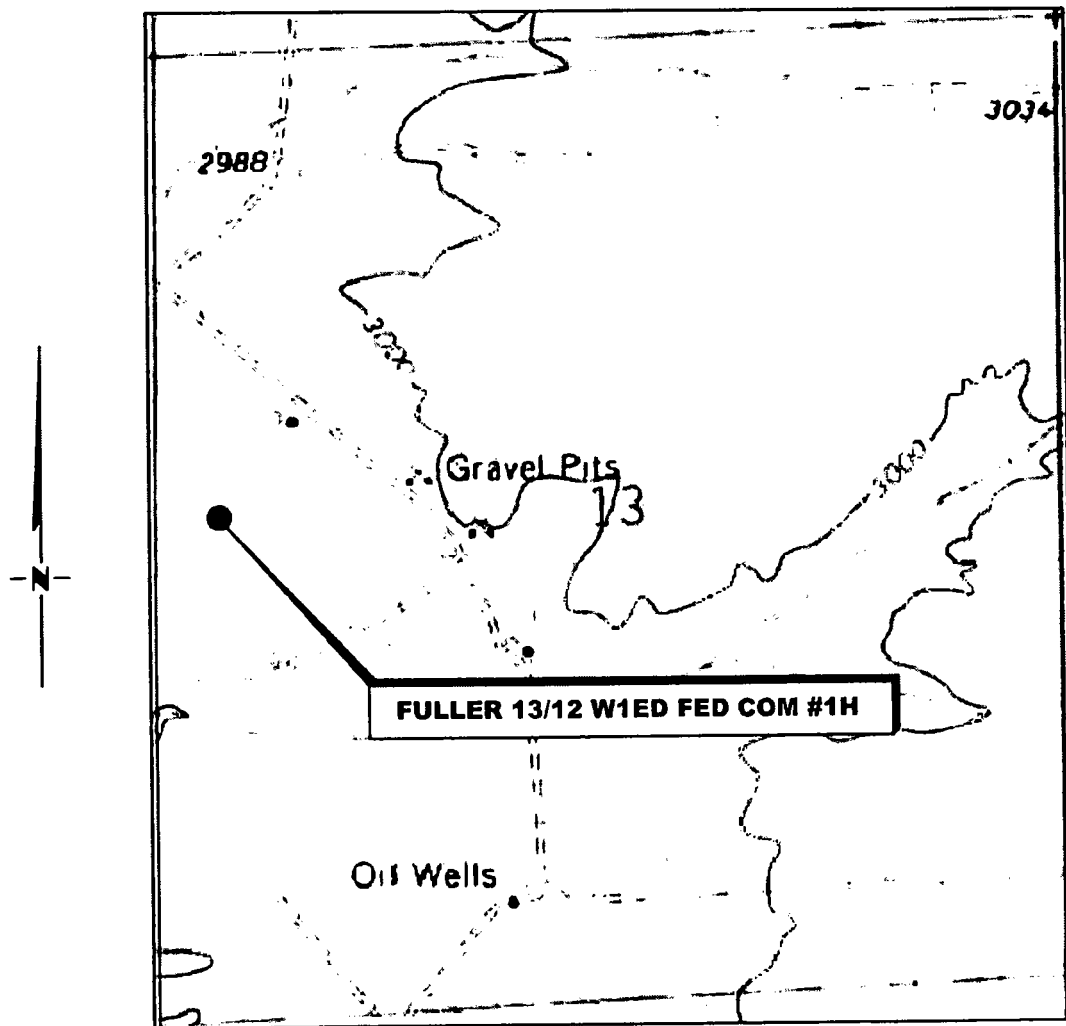

**SECTION 13, TWP. 26 SOUTH, RGE. 29 EAST,  
N. M. P. M., EDDY COUNTY, NEW MEXICO**

OPERATOR: Mewbourne Oil Company  
LEASE: Fuller 13/12 W1ED Fed Com  
WELL NO.: 1H  
ELEVATION: 2958'

LOCATION: 2620' FSL & 360' FWL  
CONTOUR INTERVAL: 10'  
USGS TOPO. SOURCE MAP:  
Ross Ranch, NM (1968)

Copyright 2016 - All Rights Reserved

NO.	REVISION	DATE
JOB NO.: LS18101137		
DWG. NO.: 18101137LVH		

## RRC

308 W. BROADWAY ST., HOBBS, NM 88240 (575) 964-8200

SCALE: 1" = 1000'  
DATE: 10-11-18  
SURVEYED BY: ML  
DRAWN BY: GA  
APPROVED BY: RMH  
SHEET: 1 OF 1

# VICINITY MAP

NOT TO SCALE

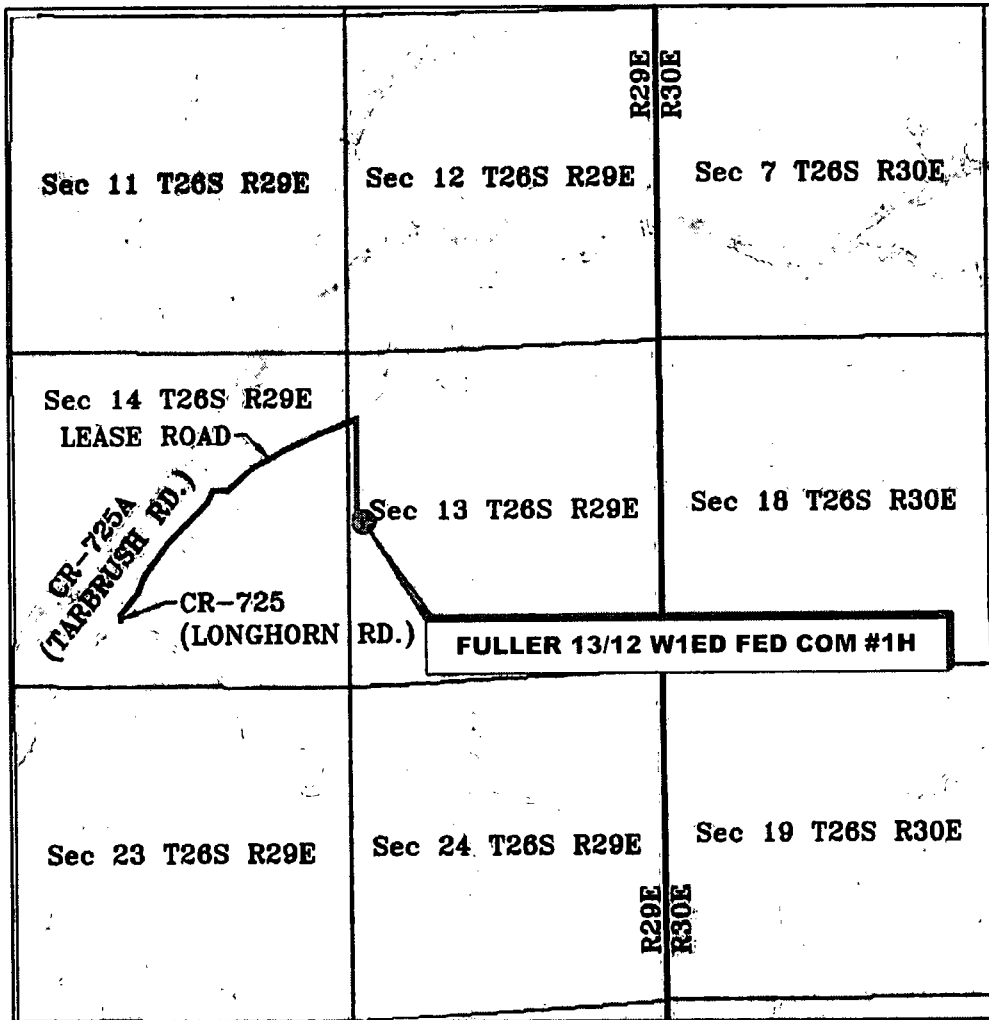

**SECTION 13, TWP. 26 SOUTH, RGE. 29 EAST,  
N. M. P. M., EDDY COUNTY, NEW MEXICO**

OPERATOR: Mewbourne Oil Company  
LEASE: Fuller 13/12 W1ED Fed Com  
WELL NO.: 1H

LOCATION: 2620' FSL & 360' FWL  
ELEVATION: 2958'

Copyright 2016 - All Rights Reserved

NO.	REVISION	DATE
JOB NO.: LS18101137		
DWG. NO.: 18101137VM		

# RRC

308 W. BROADWAY ST., HOBBS, NM 88240 (575) 964-8200

SCALE: N. T. S.  
DATE: 10-11-18  
SURVEYED BY: ML  
DRAWN BY: GA  
APPROVED BY: RMH  
SHEET: 1 OF 1

**MEWBOURNE OIL COMPANY  
FULLER 13/12 WIED FED COM #1H  
(2620' FSL & 360' FWL)  
SECTION 13, T28S, R29E  
N. M. P. M., EDDY CO., NEW MEXICO**

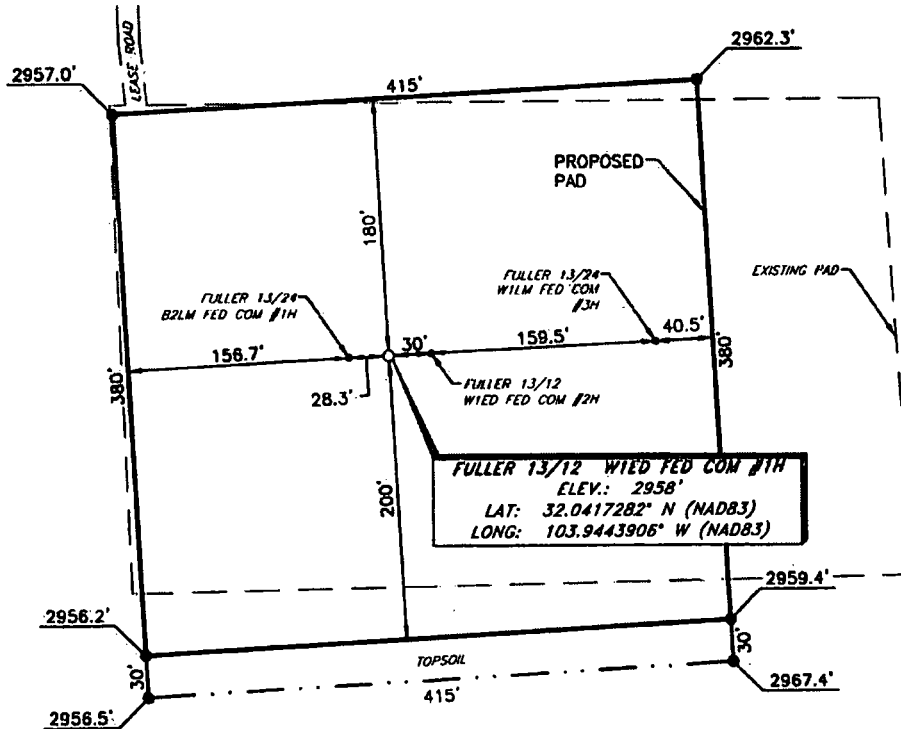

**DIRECTIONS TO LOCATION**

From the intersection of CR-725 (Longhorn Rd.) and CR-725A (Tarbrush Rd.);  
Go Northeast on CR-725A approx. 0.5 miles to lease road to the right;  
Turn right and go Northeast approx. 0.5 miles to a lease road to the right;  
Turn right and go South approx. 0.3 miles to location on the left.

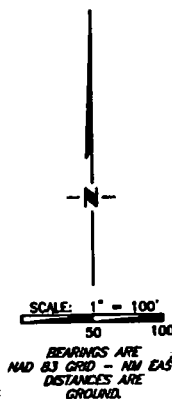

I, R. M. Howett, a N. M. Professional Surveyor, hereby certify that I prepared this unclassified survey of a well location from an actual survey made on the ground under my direct supervision, said survey and plat meet the Min. Stds. for Land Surveying in the State of N. M. and are true and correct to the best of my knowledge and belief.

*Robert M. Howett*  
Robert M. Howett NM PS 19680

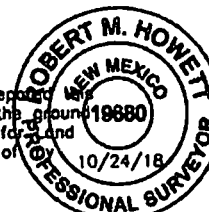

Copyright 2016 - All Rights Reserved

NO.	REVISION	DATE
JOB NO.:	LS18101137	
DWG. NO.:	18101137PA1	

**RRC**

308 W. BROADWAY ST., HOBBS, NM 88240 (575) 964-8200

SCALE: 1" = 100'  
DATE: 10-11-18  
SURVEYED BY: ML  
DRAWN BY: GA  
APPROVED BY: RMH  
SHEET: 1 OF 1

**MEWBOURNE OIL COMPANY**  
**PROPOSED BATTERY FOR THE FULLER FED COM WELLS**  
**SECTION 13, T28S, R29E,**  
**N. M. P. M., EDDY CO., NEW MEXICO**

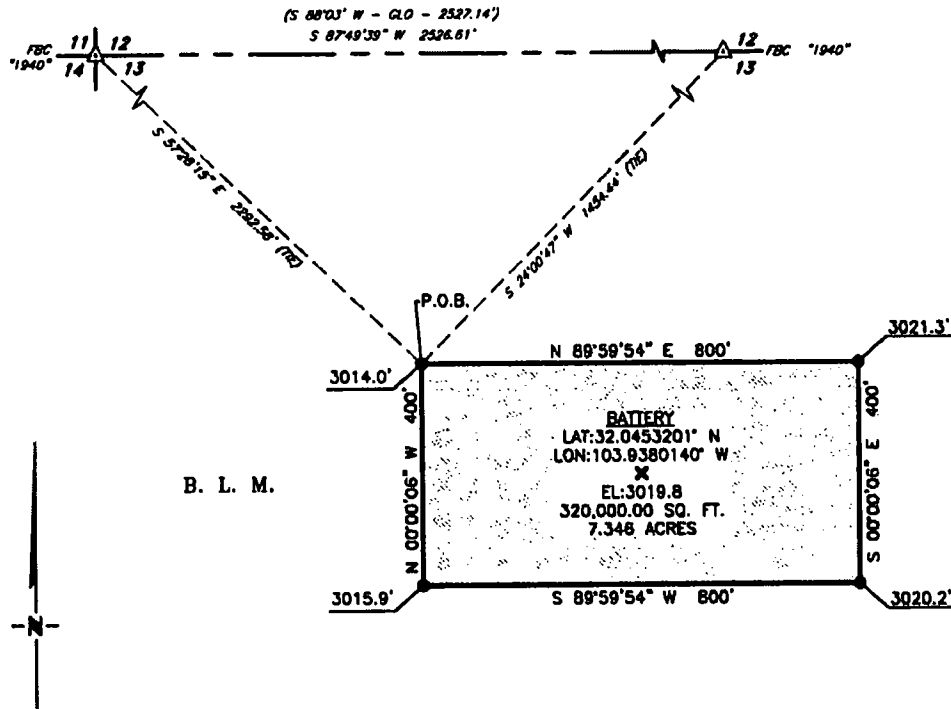

SCALE: 1" = 250'  
0 125' 250'

BEARINGS ARE GRID NAD 83  
NM EAST  
DISTANCES ARE HORIZ. GROUND

**LEGEND**

- ( ) RECORD DATA - GLO  
△ FOUND MONUMENT AS NOTED  
P.O.B. POINT OF BEGINNING



I, R. M. Howett, a N. M. Professional Surveyor, hereby certify that I prepared this plat from an actual survey made on the ground under my direct supervision, said survey and plat meet the Min. Stds. for Land Surveying in the State of N. M. and are true and correct to the best of my knowledge and belief.

*Robert M. Howett*  
Robert M. Howett NM PS 18680

**DESCRIPTION**

A tract of land situated within Section 13, Township 28 South, Range 29 East, N. M. P. M. Eddy County, New Mexico, across B. L. M. land, and being more particularly described by metes and bounds as follows:

BEGINNING at a point which bears, S 57°28'15" E, 2,292.58 feet from a brass cap, stamped "1940", found for the Northwest corner of Section 13 and being S 24°00'47" W, 1,454.44 feet from a brass cap, stamped "1940", found for the North quarter corner of Section 13;

Thence N 89°59'54" E, 800.00 feet, to a point;

Thence S 00°00'06" E, 400.00 feet, to a point;

Thence S 89°59'54" W, 800.00 feet, to a point;

Thence N 00°00'06" W, 400.00 feet, to the Point of Beginning.

Said tract of land contains 320,000.00 square feet or 7.346 acres, more or less, and is allocated by forties as follows:

NE/4 NW/4	12,807.05 Sq. Ft.	0.294 Acres
NW/4 NE/4	1,097.18 Sq. Ft.	0.025 Acres
SE/4 NW/4	225,587.18 Sq. Ft.	5.179 Acres
SW/4 NE/4	80,508.59 Sq. Ft.	1.848 Acres

Copyright 2016 - All Rights Reserved

NO.	REVISION	DATE
JOB NO.:	LS18111256	
DWG. NO.:	18111256-4	

**RRC**

701 S. CECIL ST., HOBBS, NM 88240 (505) 864-8200

SCALE: 1" = 250'
DATE: 11-13-2018
SURVEYED BY: ML/TF
DRAWN BY: KAKN
APPROVED BY: RMH
SHEET: 1 OF 1

