

UNITED STATES  
DEPARTMENT OF THE INTERIOR  
BUREAU OF LAND MANAGEMENT

Carlsbad Field Office

FORM APPROVED  
OMB NO. 1004-0137  
Expires: January 31, 2018

**SUNDRY NOTICES AND REPORTS ON WELLS**  
*Do not use this form for proposals to drill or to re-enter an abandoned well. Use form 3160-3 (APD) for such proposals.*

5. Lease Serial No.  
NMNM136870

6. If Indian, Allottee or Tribe Name

7. If Unit or CA/Agreement, Name and/or No.

8. Well Name and No.  
CORRAL CANYON FEDERAL 212H

9. API Well No.  
30-015-45427-00-X1

10. Field and Pool or Exploratory Area  
PURPLE SAGE-WOLFCAMP (GAS)

11. County or Parish, State  
EDDY COUNTY, NM

**SUBMIT IN TRIPLICATE - Other instructions on page 2**

1. Type of Well

☒ Oil Well ☐ Gas Well ☐ Other

2. Name of Operator

XTO ENERGY INCORPORATED

Contact: CHERYL ROWELL

E-Mail: Cheryl\_rowell@xtoenergy.com

3a. Address

6401 HOLIDAY HILL ROAD BLDG 5  
MIDLAND, TX 79707

3b. Phone No. (include area code)

Ph: 432-571-8205

4. Location of Well (Footage, Sec., T., R., M., or Survey Description)

Sec 16 T25S R29E NWNE 555FNL 2480FEL  
32.135803 N Lat, 103.988914 W Lon

**12. CHECK THE APPROPRIATE BOX(ES) TO INDICATE NATURE OF NOTICE, REPORT, OR OTHER DATA**

TYPE OF SUBMISSION	TYPE OF ACTION			
<input type="checkbox"/> Notice of Intent	<input type="checkbox"/> Acidize	<input type="checkbox"/> Deepen	<input type="checkbox"/> Production (Start/Resume)	<input type="checkbox"/> Water Shut-Off
<input checked="" type="checkbox"/> Subsequent Report	<input type="checkbox"/> Alter Casing	<input type="checkbox"/> Hydraulic Fracturing	<input type="checkbox"/> Reclamation	<input type="checkbox"/> Well Integrity
<input type="checkbox"/> Final Abandonment Notice	<input type="checkbox"/> Casing Repair	<input type="checkbox"/> New Construction	<input type="checkbox"/> Recomplete	<input checked="" type="checkbox"/> Other
	<input type="checkbox"/> Change Plans	<input type="checkbox"/> Plug and Abandon	<input type="checkbox"/> Temporarily Abandon	Drilling Operations
	<input type="checkbox"/> Convert to Injection	<input type="checkbox"/> Plug Back	<input type="checkbox"/> Water Disposal	

13. Describe Proposed or Completed Operation: Clearly state all pertinent details, including estimated starting date of any proposed work and approximate duration thereof. If the proposal is to deepen directionally or recompletable horizontally, give subsurface locations and measured and true vertical depths of all pertinent markers and zones. Attach the Bond under which the work will be performed or provide the Bond No. on file with BLM/BIA. Required subsequent reports must be filed within 30 days following completion of the involved operations. If the operation results in a multiple completion or recompletable in a new interval, a Form 3160-4 must be filed once testing has been completed. Final Abandonment Notices must be filed only after all requirements, including reclamation, have been completed and the operator has determined that the site is ready for final inspection.

XTO respectfully submits this sundry notice to report the drilling operations of the referenced well.

11/27/2018 to 01/02/2019

Spud well 01/29/2018. Drill 17 1/2 inch hole to 935 ft. Run 13 3/8", 54.5#, J-55 casing set at 580 ft. Cement casing with 870 sxs Class C cmt. Bump plug. No cement to surface. TOC 60? per Temp Survey. Per BLM, cement down backside to surface. WOC 24 hrs. Test csg 1500 psi, 30 mins (good).

01/03/2019 to 01/05/2019

Drill 12 1/4 inch hole to 2869 ft. Run 9-5/8", 40#, J-55 casing set at 2869 ft. Cement casing with 1190 sxs Class C cement. Bump Plug. Circulate cement to surface. WOC 24 hrs, Test casing 1500 psi, 30 mins (good).

Accepted for record 4/5/19 NMOC

RECEIVED

APR 01 2019

DISTRICT II-ARTESIA O.C.D.

14. I hereby certify that the foregoing is true and correct.

Electronic Submission #459272 verified by the BLM Well Information System

For XTO ENERGY INCORPORATED, sent to the Carlsbad

Committed to AFMSS for processing by PRISCILLA PEREZ on 03/26/2019 (19ZS0007SE)

Name (Printed/Typed) CHERYL ROWELL

Title REGULATORY COORDINATOR

Signature (Electronic Submission)

Date 03/26/2019

**THIS SPACE FOR FEDERAL OR STATE OFFICE USE**

Approved By

Title

Accepted for Record

MAR 26 2019

Conditions of approval, if any, are attached. Approval of this notice does not warrant or certify that the applicant holds legal or equitable title to those rights in the subject lease which would entitle the applicant to conduct operations thereon.

Jonathan Shepard  
Carlsbad Field Office

Office

Title 18 U.S.C. Section 1001 and Title 43 U.S.C. Section 1212, make it a crime for any person knowingly and willfully to make to any department or agency of the United States any false, fictitious or fraudulent statements or representations as to any matter within its jurisdiction.

(Instructions on page 2)

\*\* BLM REVISED \*\* BLM REVISED \*\* BLM REVISED \*\* BLM REVISED \*\* BLM REVISED \*\*

**Additional data for EC transaction #459272 that would not fit on the form**

**32. Additional remarks, continued**

01/05/2019 to 1/11/2019

Drill 8 3/4 inch hole to 7187 ft. Spot cement plug 5171?-5800?. Kick-off @ 5439 ft.

1/12/19 to 2/11/19

Drill 8 ? inch hole to 19354 ft. lost fish in hole, build mud cap to deviate around fish.

02/12/2019 to 03/12/2019

Drill 8 3/4 inch hole from 9960 to 19670 ft, Run 5 1/2 inch, 20#, P-110 casing set @ 1670 ft.

Cement casing with 3340 Neocem. Bump plug. No cement to surface. ETOC 1790 ft.

Rig Release 03/12/19

District I  
1625 N. French Dr., Hobbs, NM 88240  
Phone: (575) 393-6161 Fax: (575) 393-0720  
District II  
811 S. First St., Artesia, NM 88210  
Phone: (575) 748-1283 Fax: (575) 748-9720  
District III  
1000 Rio Brazos Road, Aztec, NM 87410  
Phone: (505) 334-6178 Fax: (505) 334-6170  
District IV  
1220 S. St. Francis Dr., Santa Fe, NM 87505  
Phone: (505) 476-3460 Fax: (505) 476-3462

State of New Mexico  
Energy, Minerals & Natural Resources Department  
OIL CONSERVATION DIVISION  
1220 South St. Francis Dr.  
Santa Fe, NM 87505

RECEIVED

APR 01 2019

Form C-102

Revised August 1, 2011

Submit one copy to appropriate

District Office

DISTRICT II-ARTESIA O.C.D.

☐ AMENDED REPORT

WELL LOCATION AND ACREAGE DEDICATION PLAT

<sup>1</sup> API Number		<sup>2</sup> Pool Code		<sup>3</sup> Pool Name	
<sup>4</sup> Property Code		<sup>5</sup> Property Name BIG EDDY UNIT DI 2			<sup>6</sup> Well Number 324H
<sup>7</sup> OGRID No.		<sup>8</sup> Operator Name XTO PERMIAN OPERATING, LLC.			<sup>9</sup> Elevation 3,468'

<sup>10</sup> Surface Location

UL or lot no.	Section	Township	Range	Lot Idn	Feet from the	North/South line	Feet from the	East/West line	County
B	34	19 S	31 E		660	NORTH	1,440	EAST	EDDY

<sup>11</sup> Bottom Hole Location If Different From Surface

UL or lot no.	Section	Township	Range	Lot Idn	Feet from the	North/South line	Feet from the	East/West line	County
G	33	19 S	31 E		1,670	NORTH	2,440	EAST	EDDY

<sup>12</sup> Dedicated Acres	<sup>13</sup> Joint or Infill	<sup>14</sup> Consolidation Code	<sup>15</sup> Order No.
-------------------------------	-------------------------------	----------------------------------	-------------------------

No allowable will be assigned to this completion until all interests have been consolidated or a non-standard unit has been approved by the division.

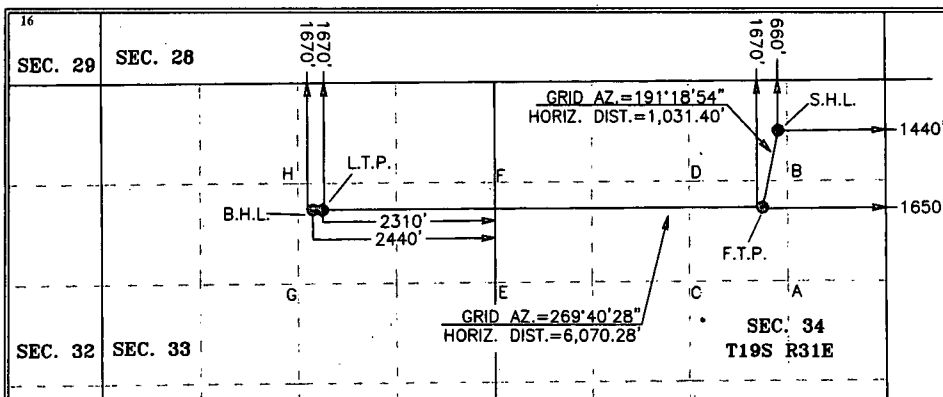

<sup>17</sup> OPERATOR CERTIFICATION

I hereby certify that the information contained herein is true and complete to the best of my knowledge and belief, and that this organization either owns a working interest or unleased mineral interest in the land including the proposed bottom hole location or has a right to drill this well at this location pursuant to a contract with an owner of such a mineral or working interest, or to a voluntary pooling agreement or a compulsory pooling order heretofore entered by the division.

Signature \_\_\_\_\_ Date \_\_\_\_\_

Printed Name \_\_\_\_\_

E-mail Address \_\_\_\_\_

<sup>18</sup> SURVEYOR CERTIFICATION

I hereby certify that the well location shown on this plat was plotted from field notes of actual surveys made by me or under my supervision, and that the same is true and correct to the best of my belief.

06-22-2018

Date of Survey

Signature and Seal of Professional Surveyor:

MARK DILLON HARP 23786

Certificate Number



AI

2018040909

GEODETIC COORDINATES  
NAD 27 NME  
SURFACE LOCATION  
Y= 590,421.2  
X= 647,996.5  
LAT.= 32.622252°N  
LONG.= 103.852645°W

LAST TAKE POINT  
NAD 27 NME  
Y= 589,376.1  
X= 641,853.9  
LAT.= 32.619453°N  
LONG.= 103.872610°W

GEODETIC COORDINATES  
NAD 83 NME  
SURFACE LOCATION  
Y= 590,483.2  
X= 689,175.7  
LAT.= 32.622370°N  
LONG.= 103.853148°W

LAST TAKE POINT  
NAD 83 NME  
Y= 589,438.0  
X= 683,033.1  
LAT.= 32.619572°N  
LONG.= 103.873113°W

FIRST TAKE POINT  
NAD 27 NME  
Y= 589,403.9  
X= 647,794.1  
LAT.= 32.619474°N  
LONG.= 103.853317°W

BOTTOM HOLE LOCATION  
NAD 27 NME  
Y= 589,375.4  
X= 641,723.9  
LAT.= 32.619453°N  
LONG.= 103.873032°W

FIRST TAKE POINT  
NAD 83 NME  
Y= 589,471.8  
X= 688,973.3  
LAT.= 32.619593°N  
LONG.= 103.853820°W

BOTTOM HOLE LOCATION  
NAD 83 NME  
Y= 589,437.3  
X= 682,903.1  
LAT.= 32.619572°N  
LONG.= 103.873536°W

CORNER COORDINATES TABLE

NAD 27 NME  
A - Y= 588,442.6 N, X= 648,130.7 E  
B - Y= 589,762.1 N, X= 648,120.4 E  
C - Y= 588,434.7 N, X= 646,809.7 E  
D - Y= 589,754.2 N, X= 646,799.5 E  
E - Y= 588,418.8 N, X= 644,170.5 E  
F - Y= 589,738.6 N, X= 644,161.5 E  
G - Y= 588,402.1 N, X= 641,531.0 E  
H - Y= 589,723.1 N, X= 641,521.3 E

CORNER COORDINATES TABLE

NAD 83 NME  
A - Y= 588,504.5 N, X= 689,309.9 E  
B - Y= 589,824.1 N, X= 689,299.6 E  
C - Y= 588,496.6 N, X= 687,988.9 E  
D - Y= 589,816.2 N, X= 687,978.7 E  
E - Y= 588,480.7 N, X= 685,349.7 E  
F - Y= 589,800.6 N, X= 685,340.7 E  
G - Y= 588,464.0 N, X= 682,710.2 E  
H - Y= 589,785.1 N, X= 682,700.5 E