

District I
1625 N. French Dr., Hobbs, NM 88240
Phone: (575) 393-6161 Fax: (575) 393-0720
District II
811 S. First St., Artesia, NM 88210
Phone: (575) 748-1283 Fax: (575) 748-9720
District III
1000 Rio Brazos Road, Aztec, NM 87410
Phone: (505) 334-6178 Fax: (505) 334-6170
District IV
1220 S. St. Francis Dr., Santa Fe, NM 87505
Phone: (505) 476-3460 Fax: (505) 476-3462

State of New Mexico
Energy, Minerals & Natural Resources Department
OIL CONSERVATION DIVISION
1220 South St. Francis Dr.
Santa Fe, NM 87505

Form C-102
Revised August 1, 2011
Submit one copy to appropriate
District Office

☒ AMENDED REPORT

WELL LOCATION AND ACREAGE DEDICATION PLAT

¹ API Number 30-015-45600	² Pool Code 98220	³ Pool Name PURPLE SAGE WOLFCAMP (GAS)
⁴ Property Code 325/42	⁵ Property Name CICADA UNIT	⁶ Well Number 026H
⁷ OGRID No. 4323	⁸ Operator Name CHEVRON U.S.A. INC.	⁹ Elevation 3129'

¹⁰ Surface Location

UL or lot no.	Section	Township	Range	Lot Idn	Feet from the	North/South line	Feet from the	East/West line	County
B	35	25 SOUTH	27 EAST, N.M.P.M.		300'	NORTH	2222'	EAST	EDDY

¹¹ Bottom Hole Location If Different From Surface

UL or lot no.	Section	Township	Range	Lot Idn	Feet from the	North/South line	Feet from the	East/West line	County
C	23	25 SOUTH	27 EAST, N.M.P.M.		280'	NORTH	2010'	WEST	EDDY

¹² Dedicated Acres 640	¹³ Joint or Infill	¹⁴ Consolidation Code	¹⁵ Order No.
--------------------------------------	-------------------------------	----------------------------------	-------------------------

No allowable will be assigned to this completion until all interests have been consolidated or a non-standard unit has been approved by the division.

<p>¹⁶</p> <p>PROPOSED LAST TAKE POINT</p> <p>X= 552,878 Y= 408,034 LAT. 32.121686 N LONG. 104.162531 W NAD 27</p> <p>X= 594,061 Y= 408,091 LAT. 32.121807 N LONG. 104.163024 W NAD83/86</p> <p>PROPOSED MID POINT</p> <p>X= 552,925 Y= 403,059 LAT. 32.108010 N LONG. 104.162403 W NAD 27</p> <p>X= 594,109 Y= 403,116 LAT. 32.108132 N LONG. 104.162896 W NAD83/86</p> <p>PROPOSED FIRST TAKE POINT</p> <p>X= 553,041 Y= 397,990 LAT. 32.094074 N LONG. 104.162056 W NAD 27</p> <p>X= 594,225 Y= 398,047 LAT. 32.094196 N LONG. 104.162549 W NAD83/86</p>	<p>PROPOSED BOTTOM HOLE LOCATION</p> <p>X= 552,877 Y= 408,084 LAT. 32.121823 N LONG. 104.162532 W NAD 27</p> <p>X= 594,061 Y= 408,141 LAT. 32.121945 N LONG. 104.163026 W NAD83/86</p> <p>CORNER COORDINATES TABLE (NAD 27)</p> <p>A - Y=408374.82, X=550864.48 B - Y=408345.35, X=556167.66 C - Y=403066.35, X=550914.53 D - Y=403056.42, X=553547.31 E - Y=403046.49, X=556180.10 F - Y=397757.44, X=551035.56 G - Y=397933.25, X=553702.88 H - Y=397744.31, X=556293.47 I - Y=392448.13, X=550882.93 J - Y=392443.13, X=556198.44</p> <p>CICADA UNIT NO. 026H WELL</p> <p>X= 554,148 Y= 397,600 LAT. 32.092998 N LONG. 104.158482 W NAD 27</p> <p>X= 595,332 Y= 397,658 LAT. 32.093120 N LONG. 104.158974 W NAD83/86</p> <p>ELEVATION +3129' NAVD 88</p>	<p>2,010'</p> <p>280'</p> <p>Proposed Last Take Point 330' FNL, 2010' FWL</p> <p>Sec. 23</p> <p>Proposed Mid Point</p> <p>Sec. 26</p> <p>Proposed First Take Point 100' FSL, 2010' FWL</p> <p>300'</p> <p>2222'</p> <p>Sec. 35</p> <p>N 00°32'47" W 5,024.86'</p> <p>N 01°18'22" W 5,070.48'</p> <p>N 70°37'22" W 1,174.10'</p>	<p>¹⁷ OPERATOR CERTIFICATION</p> <p>I hereby certify that the information contained herein is true and complete to the best of my knowledge and belief, and that this organization either owns a working interest or unleased mineral interest in the land including the proposed bottom hole location or has a right to drill this well at this location pursuant to a contract with an owner of such a mineral or working interest, or to a voluntary pooling agreement or a compulsory pooling order heretofore entered by the division.</p> <p>Kayla McConnell 2/6/2019 Signature Date</p> <p>Kayla McConnell Printed Name</p> <p>gncv@chevron.com E-mail Address</p> <p>¹⁸ SURVEYOR CERTIFICATION</p> <p>I hereby certify that the well location shown on this plat was plotted from field notes of actual surveys made by me or under my supervision, and that the same is true and correct to the best of my belief.</p> <p>04/05/2018 Date of Survey</p> <p>Signature and Seal of Professional Surveyor: ROBERT L. LASTRAPES NEW MEXICO 23006 PROFESSIONAL SURVEYOR</p> <p>07/24/2018 Certificate Number</p>
---	---	---	--

CICADA UNIT NO. 026H WELL		
X=	554,148	NAD 27
Y=	397,600	
LAT.	32.092998	
LONG.	104.158482	
X=	595,332	NAD83
Y=	397,658	
LAT.	32.093120	
LONG.	104.158974	
ELEVATION +3129' NAD 88		

R 27 E

Sec. 26

Bureau of Land Management
Main Access: $\pm 1,206.60'$, ± 73.12 Rods, ± 0.56 Acres
Secondary Access: $\pm 149.74'$ ± 9.07 Rods, ± 0.07 Acres

State of New Mexico
Main Access: $\pm 1,263.87'$ ± 76.60
Rods, ± 0.58 Acres

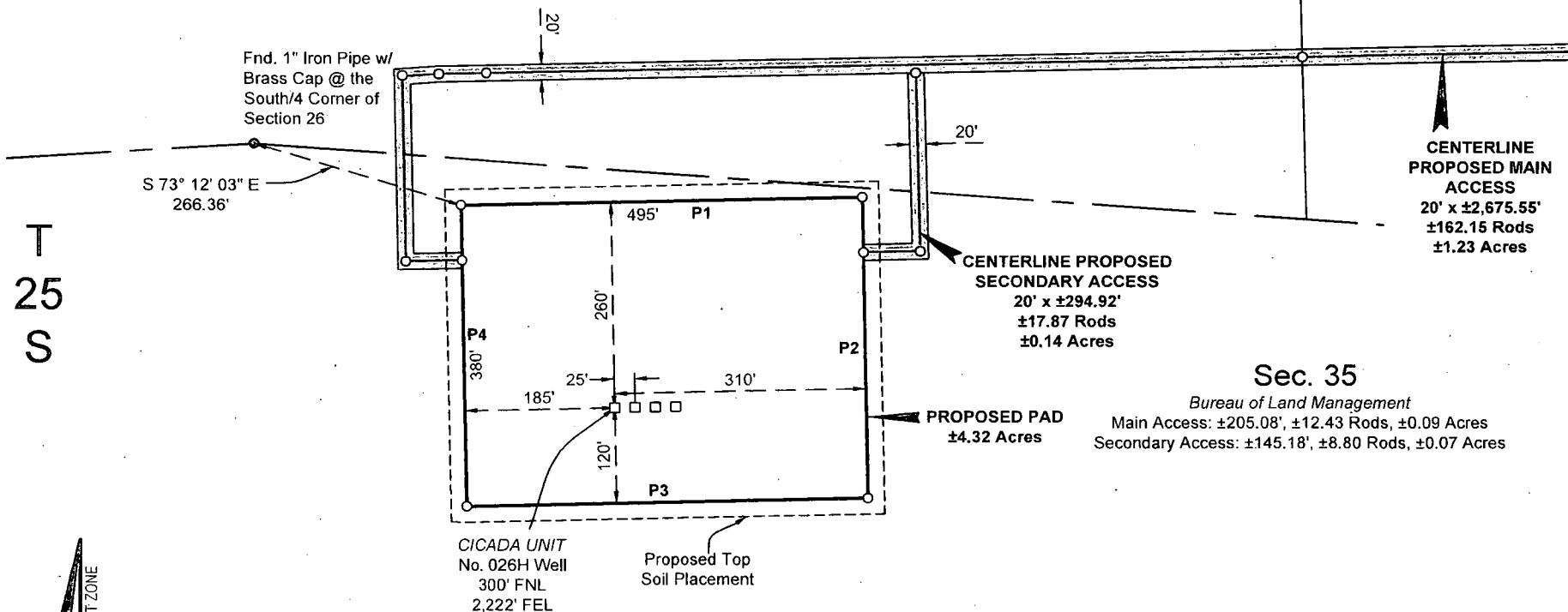

WELL PLAT

Page 1 of 3

CHEVRON U.S.A. INC.
PROPOSED PAD & ACCESS ROAD
CICADA UNIT NO. 026H WELL
SECTIONS 26 & 35, T25S-R27E
EDDY COUNTY, NEW MEXICO

FOR THE EXCLUSIVE USE OF
CHEVRON U.S.A. INC.
I, Robert L. Lastrapes, Professional
Surveyor, do hereby state this plat is true
and correct to the best of my knowledge.

Not to be used for construction,
bidding, recordation, conveyance,
sales, or engineering design.

PRELIMINARY

Robert L. Lastrapes
Registration No. 23006

C. H. Fenstermaker & Associates, L.L.C.
135 Regency Sq. Lafayette, LA 70508
Ph. 337-237-2200 Fax. 337-232-3299
www.fenstermaker.com



REVISIONS				
DRAWN BY:	#	BY:	DATE:	DESCRIPTION:
PROJ. MGR.: GDG	2	ADF	11/08/2018	Name change.
DATE: 05/25/2018	3	ADF	12/07/2018	Revised pad and access.
FILENAME: T:\2018\2187819\DWG\CICADA UNIT NO. 026H WELL PLAT.dwg				

R 27 E

Bureau of Land Management
Main Access: $\pm 1,206.60' \pm 73.12$ Rods, ± 0.56 Acres,
Secondary Access: $\pm 149.74'$, ± 9.07 Rods, ± 0.07 Acres

Sec. 26

State of New Mexico
Main Access: $\pm 1,263.87' \pm 76.60$ Rods, ± 0.58 Acres

Dignitas 26 State SWD No. 1 Access Road

T
25
S

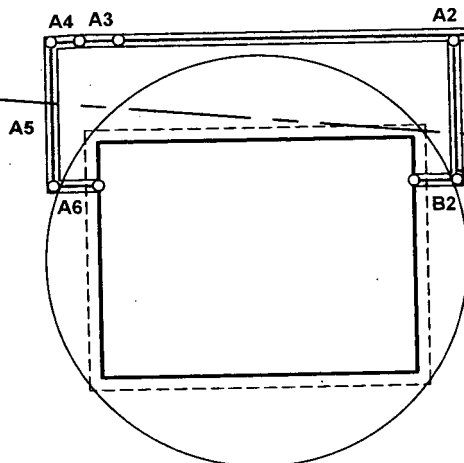

CENTERLINE PROPOSED
SECONDARY ACCESS
 $20' \times \pm 294.92'$
 ± 17.87 Rods
 ± 0.14 Acres

Sec. 35

Bureau of Land Management
Main Access: $\pm 205.08' \pm 12.43$ Rods, ± 0.09 Acres
Secondary Access: $\pm 145.18'$, ± 8.80 Rods, ± 0.07 Acres

CENTERLINE
PROPOSED
MAIN ACCESS
 $20' \times \pm 2,675.55'$
 ± 162.15 Rods
 ± 1.23 Acres

N $06^{\circ} 29' 11''$ W
327.15'

Fnd. 2" Iron
Pipe w/ Brass
Cap @ the
Southeast
Corner of
Section 26

SEE PAGE 1

WELL PLAT

Page 2 of 3

CHEVRON U.S.A. INC.
PROPOSED PAD & ACCESS ROAD
CICADA UNIT NO. 026H WELL
SECTIONS 26 & 35, T25S-R27E
EDDY COUNTY, NEW MEXICO

FOR THE EXCLUSIVE USE OF
CHEVRON U.S.A. INC.
I, Robert L. Lastrapes, Professional
Surveyor, do hereby state this plat is true
and correct to the best of my knowledge.

Not to be used for construction,
bidding, recordation, conveyance,
sales, or engineering design.

PRELIMINARY

Robert L. Lastrapes
Registration No. 23006

REVISIONS

DRAWN BY:	#	BY:	DATE:	DESCRIPTION:
PROJ. MGR.: GDG	2	ADF	11/08/2018	Name change.
DATE: 05/25/2018	3	ADF	12/07/2018	Revised pad and access.
FILENAME: T:\2018\2187819\DWG\CICADA UNIT NO. 026H WELL PLAT.dwg				



C. H. Fenstermaker & Associates, L.L.C.
135 Regency Sq. Lafayette, LA 70508
Ph. 337-237-2200 Fax. 337-232-3299
www.fenstermaker.com

NAD 27 NEW MEXICO EAST ZONE



Scale: 1" = 300'

300' 0 150' 300'

CENTERLINE PROPOSED MAIN ACCESS ROAD		
COURSE	BEARING	DISTANCE
A1	S 88° 48' 27" W	1263.87'
A2	S 88° 48' 27" W	1003.73'
A3	S 88° 48' 28" W	59.84'
A4	S 85° 45' 11" W	45.29'
A5	S 01° 13' 23" E	232.84'
A6	N 88° 46' 37" E	69.98'

CENTERLINE PROPOSED SECONDARY ACCESS ROAD		
COURSE	BEARING	DISTANCE
B1	S 01° 32' 49" E	224.92'
B2	S 88° 46' 37" W	70.00'

PROPOSED PAD		
COURSE	BEARING	DISTANCE
P1	N 88° 46' 37" E	495.00'
P2	S 01° 13' 23" E	380.00'
P3	S 88° 46' 37" W	495.00'
P4	N 01° 13' 23" W	380.00'

NW PAD CORNER		NE PAD CORNER	
X=	553,958	X=	554,453
Y=	397,856	Y=	397,867
LAT.	32.093703 N	LAT.	32.093730 N
LONG.	104.159095 W	LONG.	104.157497 W
X=	595,142	X=	595,637
Y=	397,914	Y=	397,924
LAT.	32.093825 N	LAT.	32.093852 N
LONG.	104.159588 W	LONG.	104.157990 W
ELEV.	+3,133' NAVD88	ELEV.	+3,119' NAVD88
SW PAD CORNER		SE PAD CORNER	
X=	553,966	X=	554,461
Y=	397,476	Y=	397,487
LAT.	32.092659 N	LAT.	32.092685 N
LONG.	104.159071 W	LONG.	104.157473 W
X=	595,150	X=	595,645
Y=	397,534	Y=	397,544
LAT.	32.092781 N	LAT.	32.092807 N
LONG.	104.159564 W	LONG.	104.157965 W
ELEV.	+3,138' NAVD88	ELEV.	+3,124' NAVD88

FOR THE EXCLUSIVE USE OF
CHEVRON U.S.A. INC.
I, Robert L. Lastrapes, Professional
Surveyor, do hereby state this plat is true
and correct to the best of my knowledge.

*Not to be used for construction,
bidding, recordation, conveyance,
sales, or engineering design.*

PRELIMINARY

Robert L. Lastrapes
Registration No. 23006

DISCLAIMER: At this time, C. H. Fenstermaker & Associates, L.L.C. has not performed nor was asked to perform any type of engineering, hydrological modeling, flood plain, or "No Rise" certification analyses, including but not limited to determining whether the project will impact flood hazards in connection with federal/FEMA, state, and/or local laws, ordinances and regulations. Accordingly, Fenstermaker makes no warranty or representation of any kind as to the foregoing issues, and persons or entities using this information shall do so at their own risk.

NOTE:

Please be advised, that while reasonable efforts are made to locate and verify pipelines and anomalies using our standard pipeline locating equipment, it is impossible to be 100 % effective. As such, we advise using caution when performing work as there is a possibility that pipelines and other hazards, such as fiber optic cables, PVC pipelines, etc. may exist undetected on site.

NOTE:

Many states maintain information centers that establish links between those who dig (excavators) and those who own and operate underground facilities (operators). It is advisable and in most states, law, for the contractor to contact the center for assistance in locating and marking underground utilities. For guidance, New Mexico One Call www.nmonecall.org

WELL PLAT

Page 3 of 3

CHEVRON U.S.A. INC.
PROPOSED PAD & ACCESS ROAD
CICADA UNIT NO. 026H WELL
SECTIONS 26 & 35, T25S-R27E
EDDY COUNTY, NEW MEXICO

REVISIONS

DRAWN BY:	DMB	#	BY:	DATE:	DESCRIPTION:
PROJ. MGR.:	GDG	2	ADF	11/08/2018	Name change.
DATE:	05/25/2018	3	ADF	12/07/2018	Revised pad and access.
FILENAME: T:\2018\2187819\DWG\CICADA UNIT NO. 026H WELL PLAT.dwg					



C. H. Fenstermaker & Associates, L.L.C.
135 Regency Sq. Lafayette, LA 70508
Ph. 337-237-2200 Fax. 337-232-3299
www.fenstermaker.com

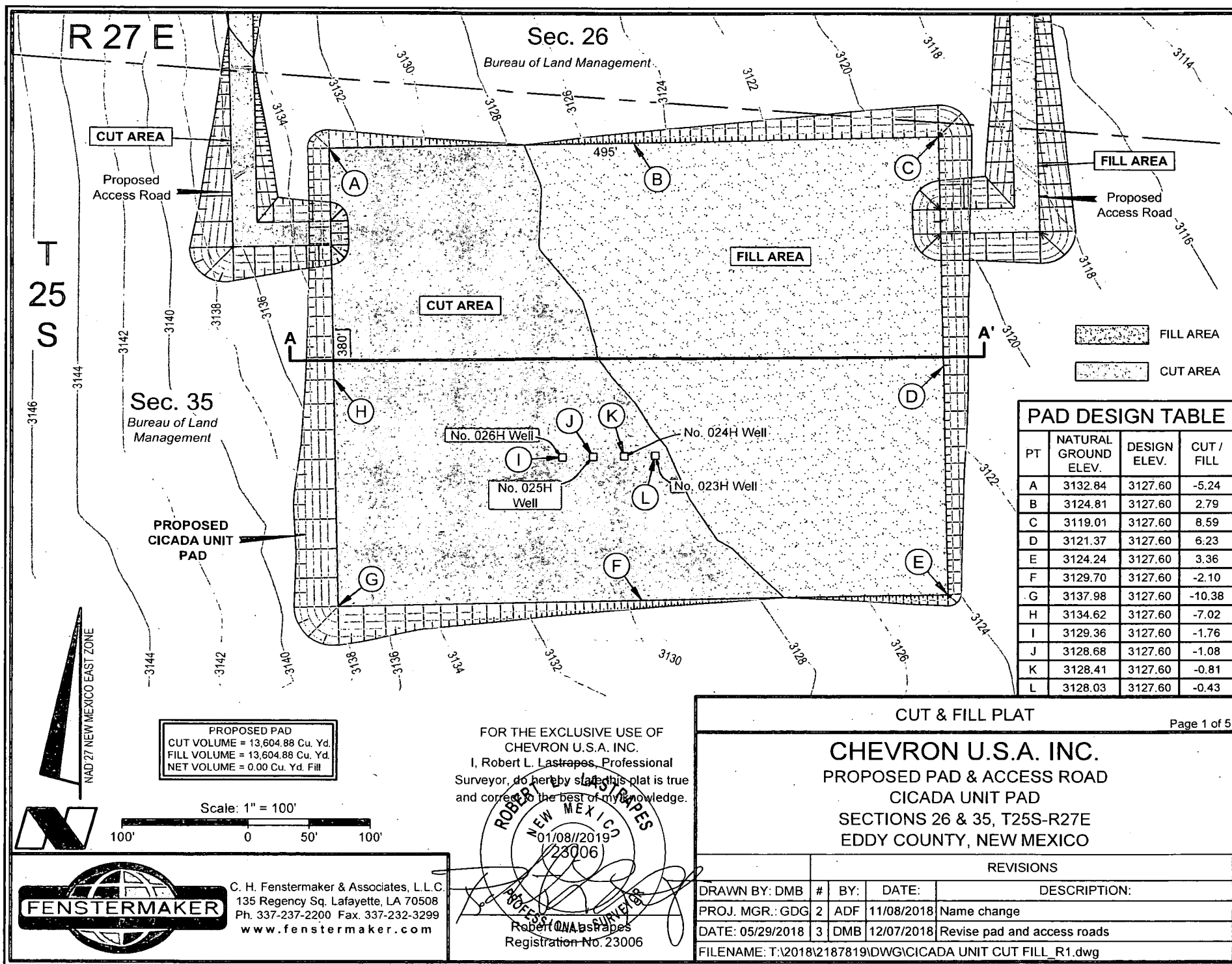

PT	NATURAL GROUND ELEV.	DESIGN ELEV.	CUT / FILL
A	3132.84	3127.60	-5.24
B	3124.81	3127.60	2.79
C	3119.01	3127.60	8.59
D	3121.37	3127.60	6.23
E	3124.24	3127.60	3.36
F	3129.70	3127.60	-2.10
G	3137.98	3127.60	-10.38
H	3134.62	3127.60	-7.02
I	3129.36	3127.60	-1.76
J	3128.68	3127.60	-1.08
K	3128.41	3127.60	-0.81
L	3128.03	3127.60	-0.43

R 27 E

T
25
S

Sec. 26

Bureau of Land Management

State of New Mexico

Dignitas 26 State SWD No. 1 Access Road

CUT AREA

FILL AREA

PROPOSED
ACCESS ROAD

Sec. 35

Bureau of Land Management

ACCESS DESIGN
TABLE

PT	NATURAL GROUND ELEV.	DESIGN ELEV.	CUT / FILL
M	3132.89	3127.60	-5.29
N	3136.49	3127.60	-8.89
O	3135.41	3138.00	2.59
P	3119.95	3127.60	7.65
Q	3118.52	3127.60	9.08
R	3115.20	3118.00	2.80
S	3106.45	3109.00	2.55
T	3092.37	3092.37	0.00

FILL AREA

CUT AREA

NAD 27 NEW MEXICO EAST ZONE

ACCESS ROAD
CUT VOLUME = 1,747.92 Cu. Yd.
FILL VOLUME = 10,246.10 Cu. Yd.

Scale: 1" = 300'

300' 0 150' 300'

FOR THE EXCLUSIVE USE OF
CHEVRON U.S.A. INC.

I, Robert L. Lastrapes, Professional
Surveyor, do hereby state this plat is true
and correct to the best of my knowledge.

ROBERT L. LASTRAPES
NEW MEXICO
01/08/2019
23006

Robert L. Lastrapes
Registration No. 23006

CUT & FILL PLAT

Page 2 of 5

CHEVRON U.S.A. INC.
PROPOSED PAD & ACCESS ROAD
CICADA UNIT PAD
SECTIONS 26 & 35, T25S-R27E
EDDY COUNTY, NEW MEXICO

REVISIONS

DRAWN BY:	#	BY:	DATE:	DESCRIPTION:
PROJ. MGR.: GDG	2	ADF	11/08/2018	Name change
DATE: 05/29/2018	3	DMB	12/07/2018	Revise pad and access roads
FILENAME: T:\2018\2187819\DWG\CICADA UNIT CUT FILL_R1.dwg				



C. H. Fenstermaker & Associates, L.L.C.
135 Regency Sq. Lafayette, LA 70508
Ph. 337-237-2200 Fax. 337-232-3299
www.fenstermaker.com

CROSS SECTION A-A'
HORIZONTAL SCALE 1"=100'
VERTICAL SCALE 1"=20'

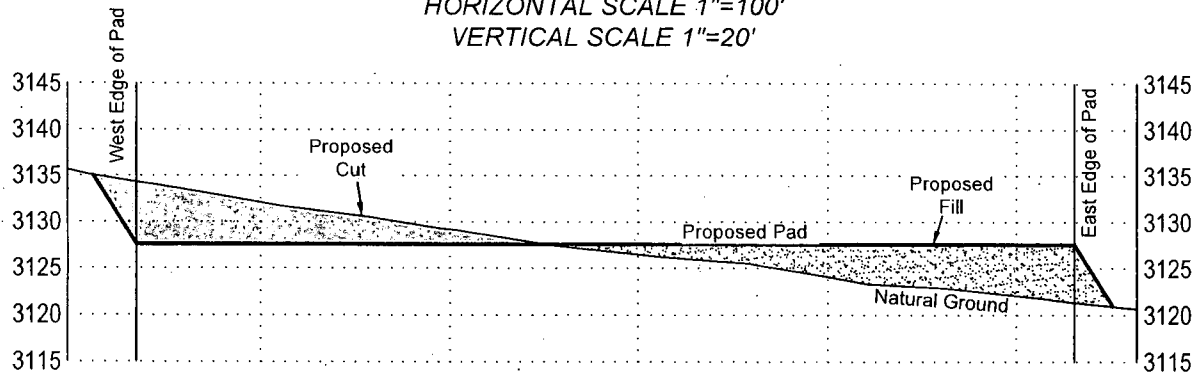

CROSS SECTION C-C'
HORIZONTAL SCALE 1"=100'
VERTICAL SCALE 1"=20'

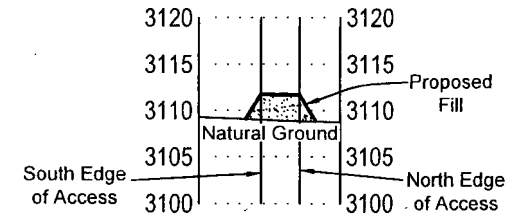

CROSS SECTION B-B'
HORIZONTAL SCALE 1"=100'
VERTICAL SCALE 1"=20'

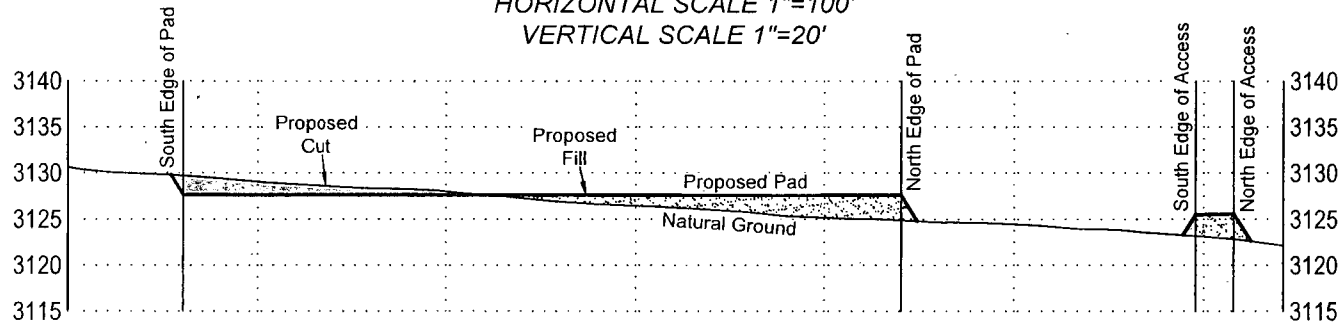

FOR THE EXCLUSIVE USE OF
CHEVRON U.S.A. INC.
I, Robert L. Lastrapes, Professional
Surveyor, do hereby state this plat is true
and correct to the best of my knowledge.

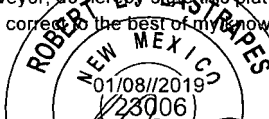

Robert L. Lastrapes
Registration No. 23006

CUT & FILL PLAT

Page 3 of 5

CHEVRON U.S.A. INC.
PROPOSED PAD & ACCESS ROAD
CICADA UNIT PAD
SECTIONS 26 & 35, T25S-R27E
EDDY COUNTY, NEW MEXICO

REVISIONS

DRAWN BY: DMB	#	BY:	DATE:	DESCRIPTION:
PROJ. MGR.: GDG	2	ADF	11/08/2018	Name change
DATE: 05/29/2018	3	DMB	12/07/2018	Revise pad and access roads
FILENAME: T:\2018\2187819\DWG\CICADA UNIT CUT FILL_R1.dwg				



C. H. Fenstermaker & Associates, L.L.C.
135 Regency Sq. Lafayette, LA 70508
Ph. 337-237-2200 Fax. 337-232-3299
www.fenstermaker.com

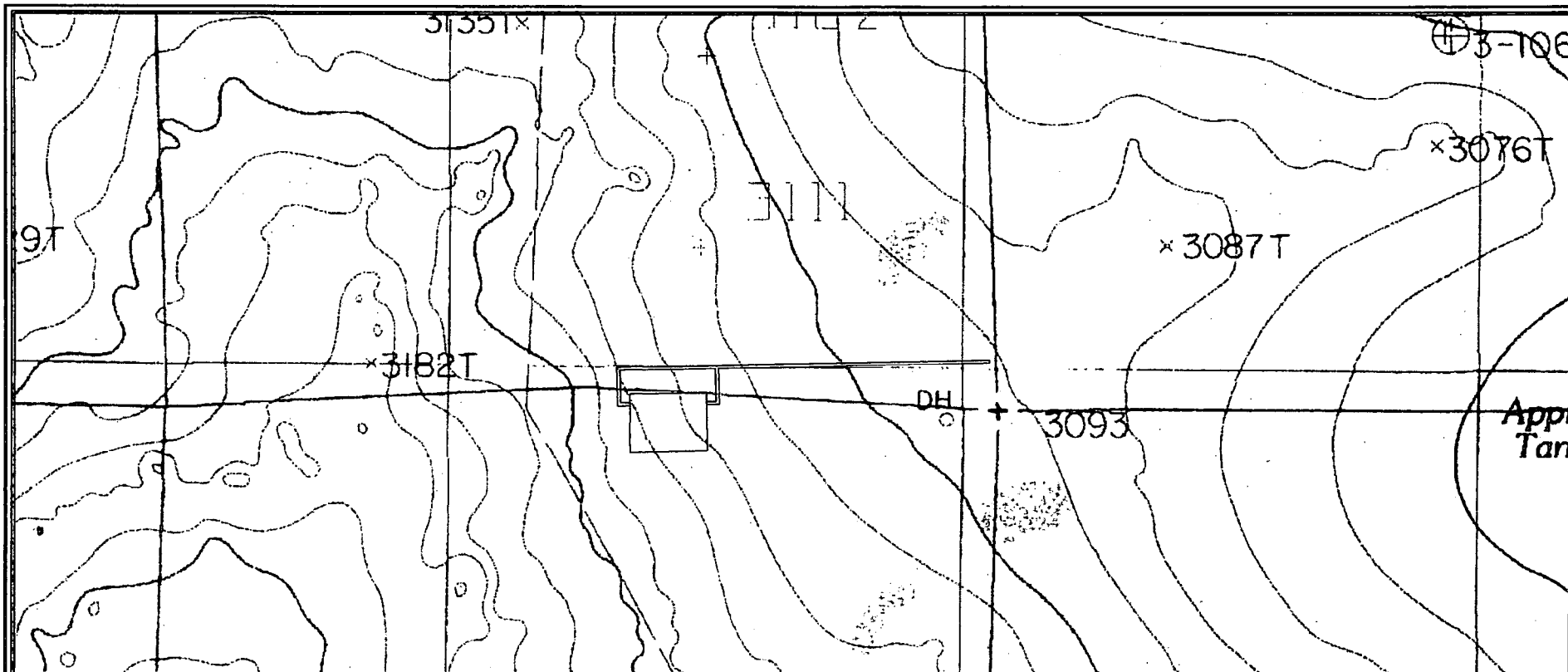

Scale: 1" = 1000'

1000' 0 500' 1000'



C. H. Fenstermaker & Associates, L.L.C.
135 Regency Sq. Lafayette, LA 70508
Ph. 337-237-2200 Fax. 337-232-3299
www.fenstermaker.com

FOR THE EXCLUSIVE USE OF
CHEVRON U.S.A. INC.
I, Robert L. Lastrapes, Professional
Surveyor, do hereby state this plat is true
and correct to the best of my knowledge.

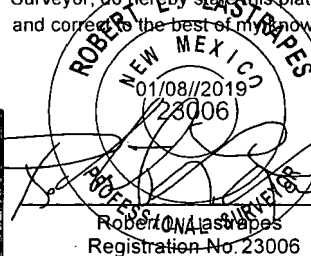

CUT & FILL PLAT

Page 4 of 5

CHEVRON U.S.A. INC.
PROPOSED PAD & ACCESS ROAD
CICADA UNIT PAD
SECTIONS 26 & 35, T25S-R27E
EDDY COUNTY, NEW MEXICO

REVISIONS

DRAWN BY:	#	BY:	DATE:	DESCRIPTION:
PROJ. MGR.: GDG	2	ADF	11/08/2018	Name change
DATE: 05/29/2018	3	DMB	12/07/2018	Revise pad and access roads
FILENAME: T:\2018\2187819\DWG\CICADA UNIT CUT FILL_R1.dwg				

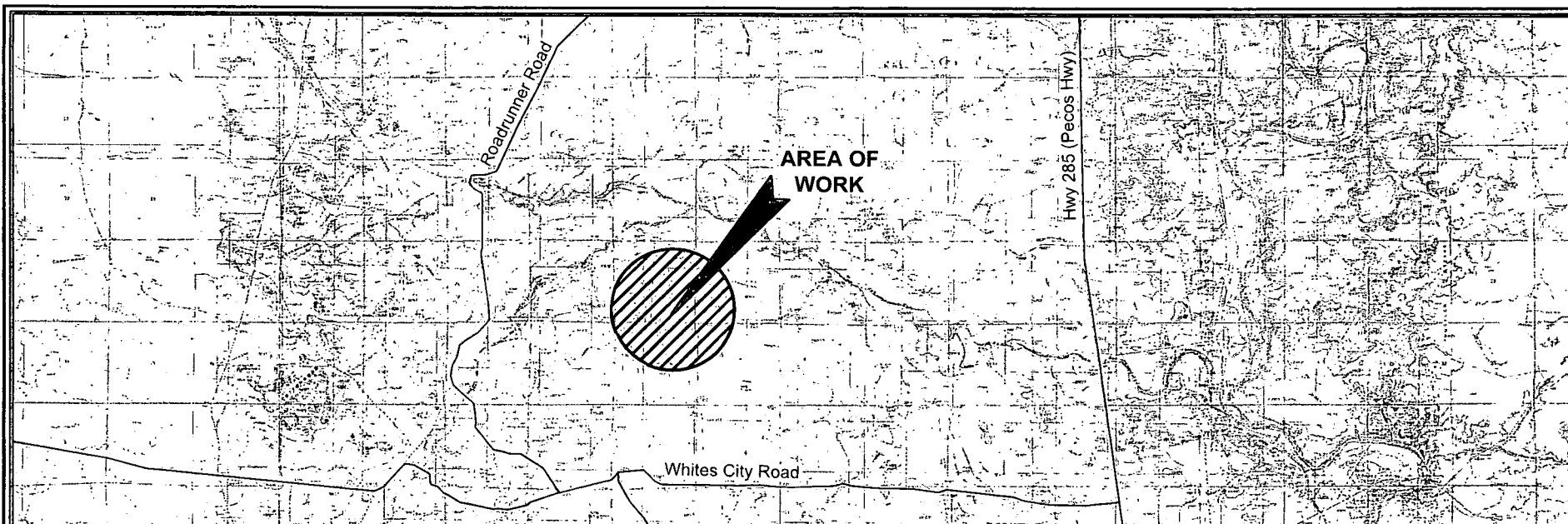

DISCLAIMER: At this time, C. H. Fenstermaker & Associates, L.L.C. has not performed nor was asked to perform any type of engineering, hydrological modeling, flood plain, or "No Rise" certification analyses, including but not limited to determining whether the project will impact flood hazards in connection with federal/FEMA, state, and/or local laws, ordinances and regulations. Accordingly, Fenstermaker makes no warranty or representation of any kind as to the foregoing issues, and persons or entities using this information shall do so at their own risk.

NOTE:

1. Many states maintain information centers that establish links between those who dig (excavators) and those who own and operate underground facilities (operators). It is advisable and in most states, law, for the contractor to contact the center for assistance in locating and marking underground utilities. For guidance: New Mexico One Call www.nmonecall.com.

2. The design pad elevation recommendation is based solely on a cut and fill (1:1 ratio) balance of the pad and does not include material required for the access roads. A detailed soil test and slope stability analysis shall be performed prior to construction to ensure proper compaction and working performance of the pad under the anticipated loadings. This material balance sheet does not constitute a foundation design and C. H. Fenstermaker & Associates, L.L.C. makes no warranty to the structural integrity of the site layout as shown. Fenstermaker also makes no recommendation or warranty about the layout relative to flood hazards, erosion control, or soil stability issues. Elevations refer to the North American Vertical Datum of 1988.

3. Please be advised, that while reasonable efforts are made to locate and verify pipelines and anomalies using our standard pipeline locating equipment, it is impossible to be 100 % effective. As such, we advise using caution when performing work as there is a possibility that pipelines and other hazards, such as fiber optic cables, PVC pipelines, etc. may exist undetected on site.

CUT & FILL PLAT

Page 5 of 5

CHEVRON U.S.A. INC.
PROPOSED PAD & ACCESS ROAD
CICADA UNIT PAD
SECTIONS 26 & 35, T25S-R27E
EDDY COUNTY, NEW MEXICO

REVISIONS

DRAWN BY:	#	BY:	DATE:	DESCRIPTION:
PROJ. MGR.: GDG	2	ADF	11/08/2018	Name change
DATE: 05/29/2018	3	DMB	12/07/2018	Revise pad and access roads
FILENAME: T:\2018\2187819\DWG\CICADA UNIT CUT FILL_R1.dwg				

FOR THE EXCLUSIVE USE OF
CHEVRON U.S.A. INC.

I, Robert L. Lastrapes, Professional
 Surveyor, do hereby state this plat is true
 and correct to the best of my knowledge.



Robert L. Lastrapes
 Registration No. 23006



Scale: 1" = 10,000'
 10,000' 0 5,000' 10,000'



C. H. Fenstermaker & Associates, L.L.C.
 135 Regency Sq. Lafayette, LA 70508
 Ph. 337-237-2200 Fax. 337-232-3299
www.fenstermaker.com

R 27 E

Sec. 26

Bureau of Land Management

Fnd. 1" Iron Pipe w/
Brass Cap @ the
South/4 Corner of
Section 26

S 73° 12' 03" E 266.36'

Access Road

Access Road

T
25
S

Sec. 35

Bureau of Land Management

Proposed Top Soil
Placement

PROPOSED
TEMPORARY
PAD AREA
±4.32 Acres

PROPOSED
PERMANENT
PAD AREA
±2.01 Acres

CICADA UNIT
No. 026H Well

CICADA UNIT
No. 024H Well

CICADA UNIT
No. 025H Well

CICADA UNIT
No. 023H Well

LEGEND

Proposed Pad

Existing Pad

Section Line

CICADA UNIT NO. 026H WELL	
X=	554,148
Y=	397,600
LAT.	32.092998 N
LONG.	104.158482 W
NAD 27	
X=	595,332
Y=	397,658
LAT.	32.093120 N
LONG.	104.158974 W
NAD83/86	
ELEV.	+3,129' NAVD88

Scale: 1" = 100'

100' 0 50' 100'

FOR THE EXCLUSIVE USE OF
CHEVRON U.S.A. INC.

I, Robert L. Lastrapes, Professional
Surveyor, do hereby state this plat is true
and correct to the best of my knowledge.

01/08/2019
23006

Robert L. Lastrapes
Registration No. 23006

SURFACE USE PLAT

Page 1 of 2

CHEVRON U.S.A. INC.

INTERIM RECLAMATION
CICADA UNIT PAD

SECTION 35, T25S-R27E
EDDY COUNTY, NEW MEXICO

REVISIONS

DRAWN BY:	AMT	#	BY:	DATE:	DESCRIPTION:
PROJ. MGR.:	GDG	2	ADF	11/08/2018	Name change.
DATE:	07/03/2018	3	ADF	12/06/2018	Revised pad and access.
FILENAME: T:\2018\2187819\DWG\CICADA UNIT Interim Reclamation.dwg					



C. H. Fenstermaker & Associates, L.L.C.
135 Regency Sq. Lafayette, LA 70508
Ph. 337-237-2200 Fax. 337-232-3299
www.fenstermaker.com

DISCLAIMER: At this time, C. H. Fenstermaker & Associates, L.L.C. has not performed nor was asked to perform any type of engineering, hydrological modeling, flood plain, or "No Rise" certification analyses, including but not limited to determining whether the project will impact flood hazards in connection with federal/FEMA, state, and/or local laws, ordinances and regulations. Accordingly, Fenstermaker makes no warranty or representation of any kind as to the foregoing issues, and persons or entities using this information shall do so at their own risk.

NOTE:

Please be advised, that while reasonable efforts are made to locate and verify pipelines and anomalies using our standard pipeline locating equipment, it is impossible to be 100 % effective. As such, we advise using caution when performing work as there is a possibility that pipelines and other hazards, such as fiber optic cables, PVC pipelines, etc. may exist undetected on site.

NOTE:

Many states maintain information centers that establish links between those who dig (excavators) and those who own and operate underground facilities (operators). It is advisable and in most states, law, for the contractor to contact the center for assistance in locating and marking underground utilities. For guidance, New Mexico One Call www.nmonecall.org

NW PAD CORNER			NE PAD CORNER		
X=	553,958	NAD 27	X=	554,453	NAD 27
Y=	397,856		Y=	397,867	
LAT.	32.093703 N		LAT.	32.093730 N	
LONG.	104.159095 W		LONG.	104.157497 W	
X=	595,141	NAD83/2011	X=	595,636	NAD83/2011
Y=	397,914		Y=	397,924	
LAT.	32.093825 N		LAT.	32.093852 N	
LONG.	104.159589 W		LONG.	104.157991 W	
ELEV.	+3,133'	NAVD88	ELEV.	+3,119'	NAVD88
SW PAD CORNER			SE PAD CORNER		
X=	553,966	NAD 27	X=	554,461	NAD 27
Y=	397,476		Y=	397,487	
LAT.	32.092659 N		LAT.	32.092685 N	
LONG.	104.159071 W		LONG.	104.157473 W	
X=	595,149	NAD83/2011	X=	595,644	NAD83/2011
Y=	397,534		Y=	397,544	
LAT.	32.092781 N		LAT.	32.092808 N	
LONG.	104.159565 W		LONG.	104.157966 W	
ELEV.	+3,138'	NAVD88	ELEV.	+3,124'	NAVD88

FOR THE EXCLUSIVE USE OF
CHEVRON U.S.A. INC.

I, Robert L. Lastrapes, Professional
Surveyor, do hereby state this plat is true
and correct to the best of my knowledge.

ROBERT L. LASTRAPES
NEW MEXICO
01/08/2019
23006
PROFESSIONAL SURVEYOR
Robert L. Lastrapes
Registration No. 23006



C. H. Fenstermaker & Associates, L.L.C.
135 Regency Sq. Lafayette, LA 70508
Ph. 337-237-2200 Fax. 337-232-3299
www.fenstermaker.com

SURFACE USE PLAT

Page 2 of 2

CHEVRON U.S.A. INC.
INTERIM RECLAMATION
CICADA UNIT PAD
SECTION 35, T25S-R27E
EDDY COUNTY, NEW MEXICO

REVISIONS

DRAWN BY:	AMT	#	BY:	DATE:	DESCRIPTION:
PROJ. MGR.:	GDG	2	ADF	11/08/2018	Name change.
DATE:	07/03/2018	3	ADF	12/06/2018	Revised pad and access.
FILENAME: T:\2018\2187819\DWG\CICADA UNIT Interim Reclamation.dwg					