

45939

SECTION 36, TOWNSHIP 23 SOUTH, RANGE 31 EAST, N.M.P.M. EDDY COUNTY, STATE OF NEW MEXICO SITE MAP

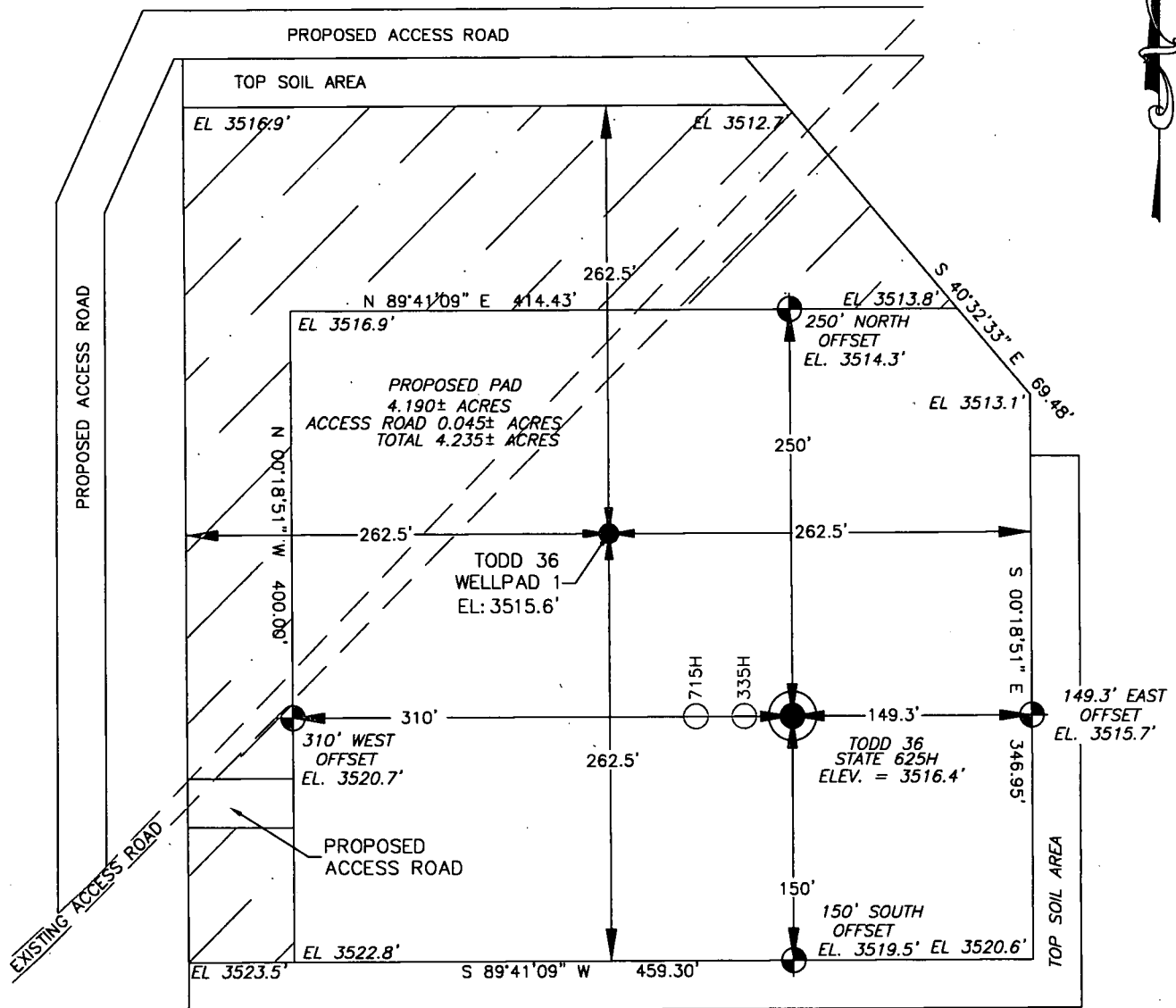

Note: All bearings recited herein are based on the New Mexico State Plane Coordinate System, NAD 83, New Mexico East Zone 3001, US Survey Feet, all distances are grid.

DEVON ENERGY PRODUCTION COMPANY, L.P.
TODD 36 STATE 625H
LOCATED 180 FT. FROM THE SOUTH LINE
AND 485 FT. FROM THE WEST LINE OF
SECTION 36, TOWNSHIP 23 SOUTH,
RANGE 31 EAST, N.M.P.M.
EDDY COUNTY, STATE OF NEW MEXICO

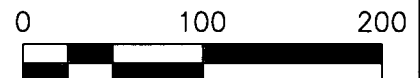

DIRECTIONS TO LOCATION

FROM THE INTERSECTION OF NM-128 AND RED ROAD HEAD NORTH ON RED ROAD FOR 0.09 MILES. TURN RIGHT ONTO AN ACCESS ROAD AND HEAD NORTHEAST FOR 0.08 MILES TO THE SOUTHWEST CORNER OF THE TODD 36 WELLPAD 1.

HORIZON ROW LLC

DEVON ENERGY PRODUCTION CO., L.P.

Drawn by:
CHRIS MAAS



Date: 03/18/2019
Rev. 03/20/2019

Drawn for:

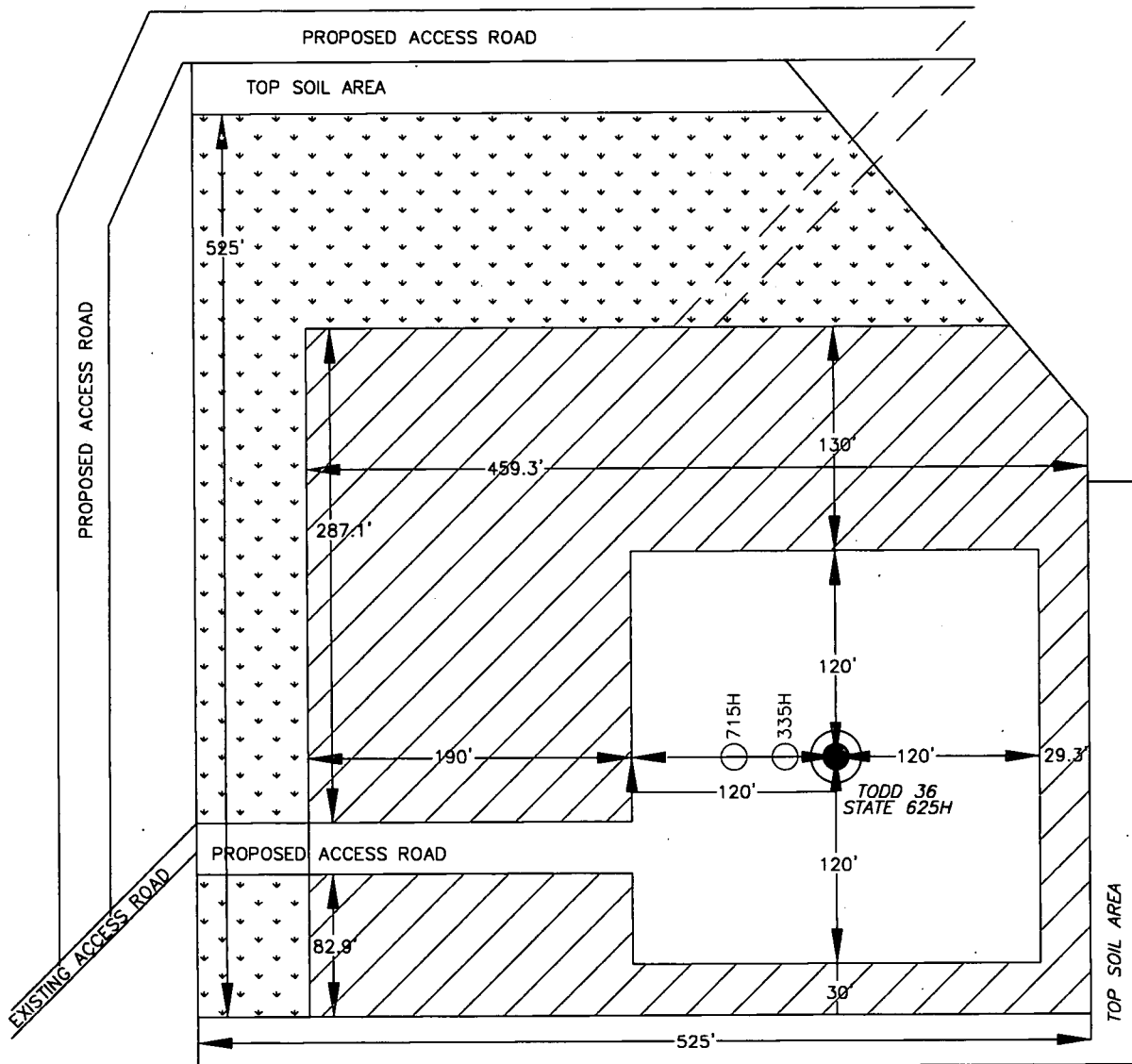

SECTION 36, TOWNSHIP 23 SOUTH, RANGE 31 EAST, N.M.P.M.
EDDY COUNTY, STATE OF NEW MEXICO
INTERIM SITE BUILD PLAN



-  DENOTES INTERIM PAD RECLAMATION AREA
-  DENOTES GRADING SITE RECLAMATION AREA

2.738± ACRES INTERIM PAD RECLAMATION AREA
1.784± ACRES GRADING SITE RECLAMATION AREA
1.498± ACRES NON-RECLAIMED AREA
6.020± ACRES GRADING SITE RECLAMATION AREA



DEVON ENERGY PRODUCTION COMPANY, L.P.
TODD 36 STATE 625H
LOCATED 180 FT. FROM THE SOUTH LINE
AND 485 FT. FROM THE WEST LINE OF
SECTION 36, TOWNSHIP 23 SOUTH,
RANGE 31 EAST, N.M.P.M.
EDDY COUNTY, STATE OF NEW MEXICO

HORIZON ROW LLC

DEVON ENERGY PRODUCTION CO., L.P.

Drawn by:
CHRIS MAAS

Date: 03/18/2019
Rev: 03/20/2019

Drawn for:



SECTION 36, TOWNSHIP 23 SOUTH, RANGE 31 EAST, N.M.P.M.
EDDY COUNTY, STATE OF NEW MEXICO
VICINITY MAP

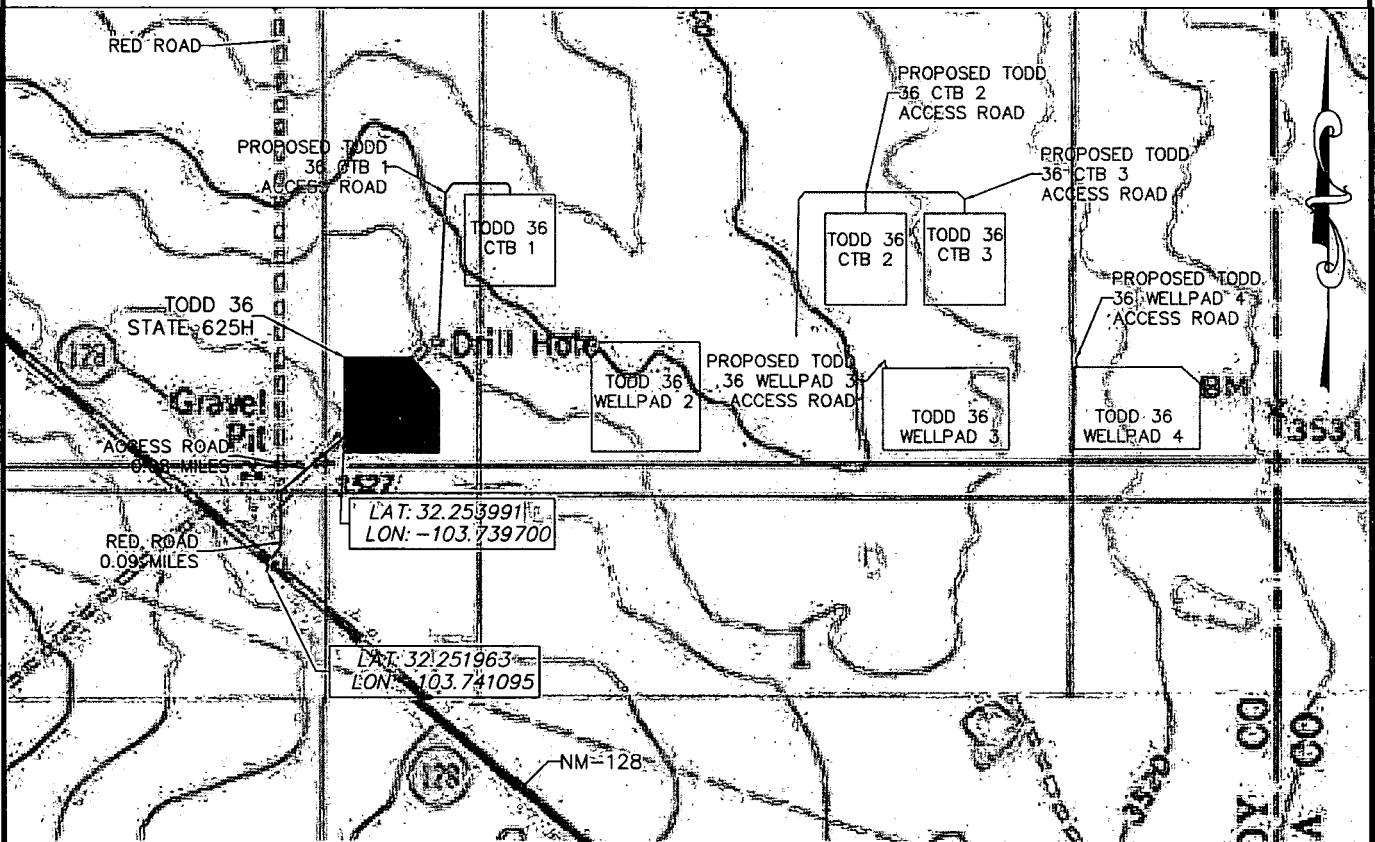

DEVON ENERGY PRODUCTION COMPANY, L.P.
TODD 36 STATE 625H
LOCATED 180 FT. FROM THE SOUTH LINE
AND 485 FT. FROM THE WEST LINE OF
SECTION 36, TOWNSHIP 23 SOUTH,
RANGE 31 EAST, N.M.P.M.
EDDY COUNTY, STATE OF NEW MEXICO

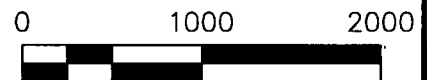

DIRECTIONS TO LOCATION

FROM THE INTERSECTION OF NM-128 AND RED ROAD HEAD
NORTH ON RED ROAD FOR 0.09 MILES. TURN RIGHT ONTO AN
ACCESS ROAD AND HEAD NORTHEAST FOR 0.08 MILES TO THE
SOUTHWEST CORNER OF THE TODD 36 WELLPAD 1.

HORIZON ROW LLC

DEVON ENERGY PRODUCTION CO., L.P.

Drawn by:
CHRIS MAAS

Date: 03/18/2019
Rev. Date: 03/20/2019

Drawn for:



SECTION 36, TOWNSHIP 23 SOUTH, RANGE 31 EAST, N.M.P.M.
 EDDY COUNTY, STATE OF NEW MEXICO
 LOCATION VERIFICATION MAP

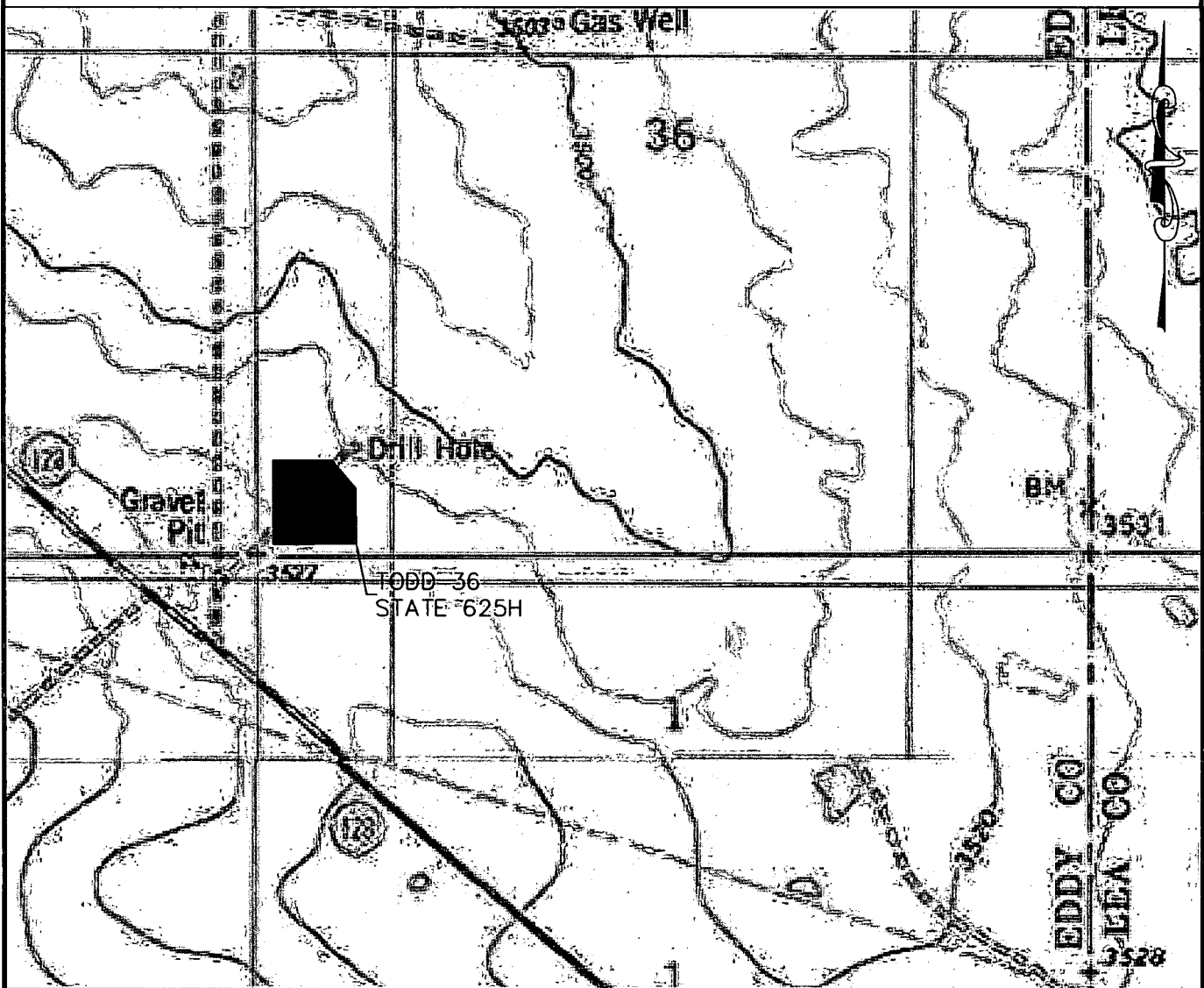

DEVON ENERGY PRODUCTION COMPANY, L.P.
 TODD 36 STATE 625H
 LOCATED 180 FT. FROM THE SOUTH LINE
 AND 485 FT. FROM THE WEST LINE OF
 SECTION 36, TOWNSHIP 23 SOUTH,
 RANGE 31 EAST, N.M.P.M.
 EDDY COUNTY, STATE OF NEW MEXICO

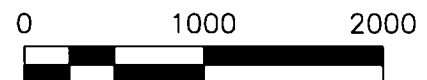

HORIZON ROW LLC

DEVON ENERGY PRODUCTION CO., L.P.

Drawn by:
 CHRIS MAAS

Date: 03/18/2019
 Rev. Date: 03/20/2019

Drawn for:



SECTION 36, TOWNSHIP 23 SOUTH, RANGE 31 EAST, N.M.P.M.
 EDDY COUNTY, STATE OF NEW MEXICO
 AERIAL PHOTO

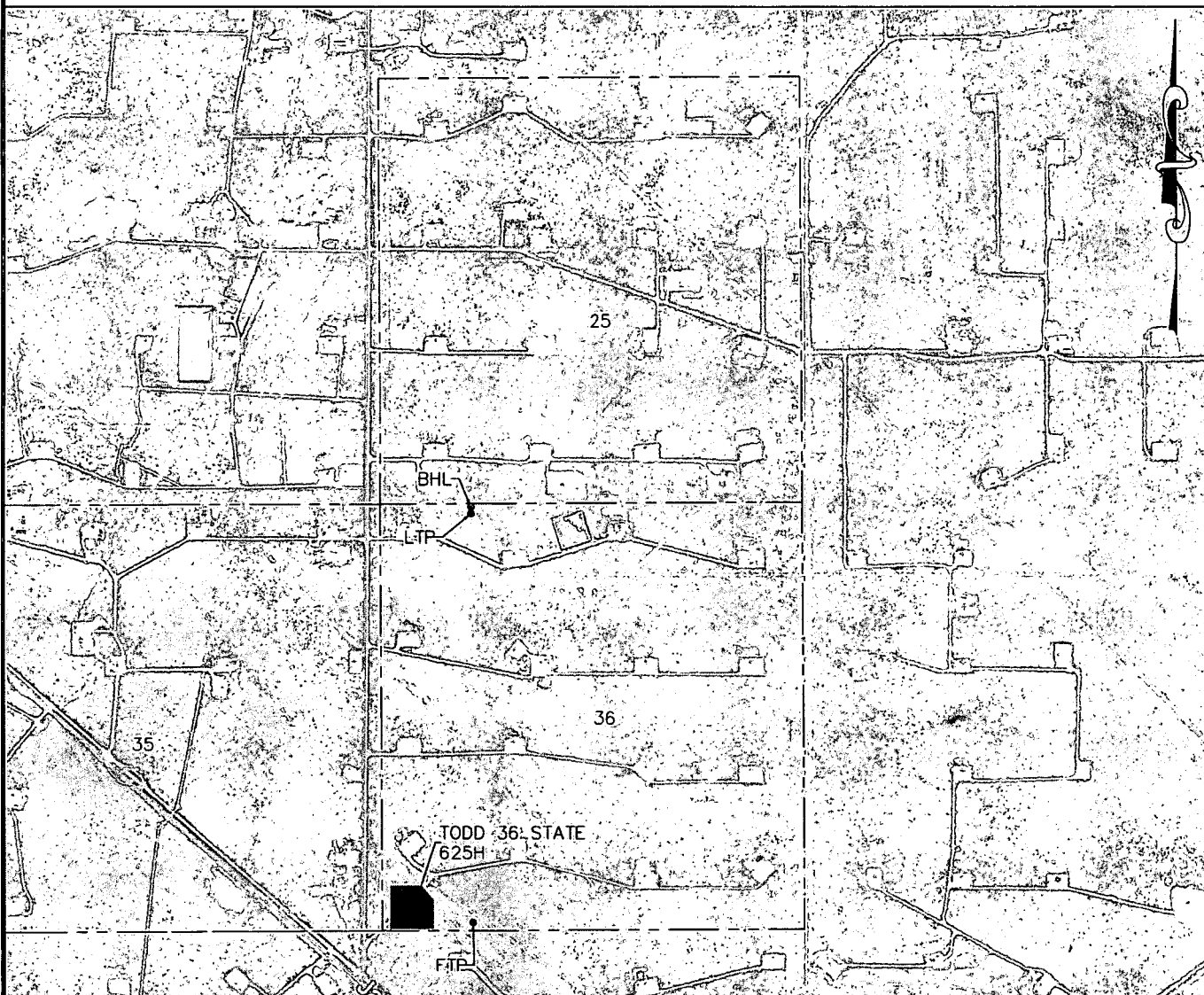

DEVON ENERGY PRODUCTION COMPANY, L.P.
 TODD 36 STATE 625H
 LOCATED 180 FT. FROM THE SOUTH LINE
 AND 485 FT. FROM THE WEST LINE OF
 SECTION 36, TOWNSHIP 23 SOUTH,
 RANGE 31 EAST, N.M.P.M.
 EDDY COUNTY, STATE OF NEW MEXICO



HORIZON ROW LLC

DEVON ENERGY PRODUCTION CO., L.P.

Drawn by:
 CHRIS MAAS

Date: 03/18/2019
 Rev. Date: 03/20/2019

Drawn for:

devon

SECTION 36, TOWNSHIP 23 SOUTH, RANGE 31 EAST, N.M.P.M.
 EDDY COUNTY, STATE OF NEW MEXICO
 AERIAL ACCESS ROUTE MAP

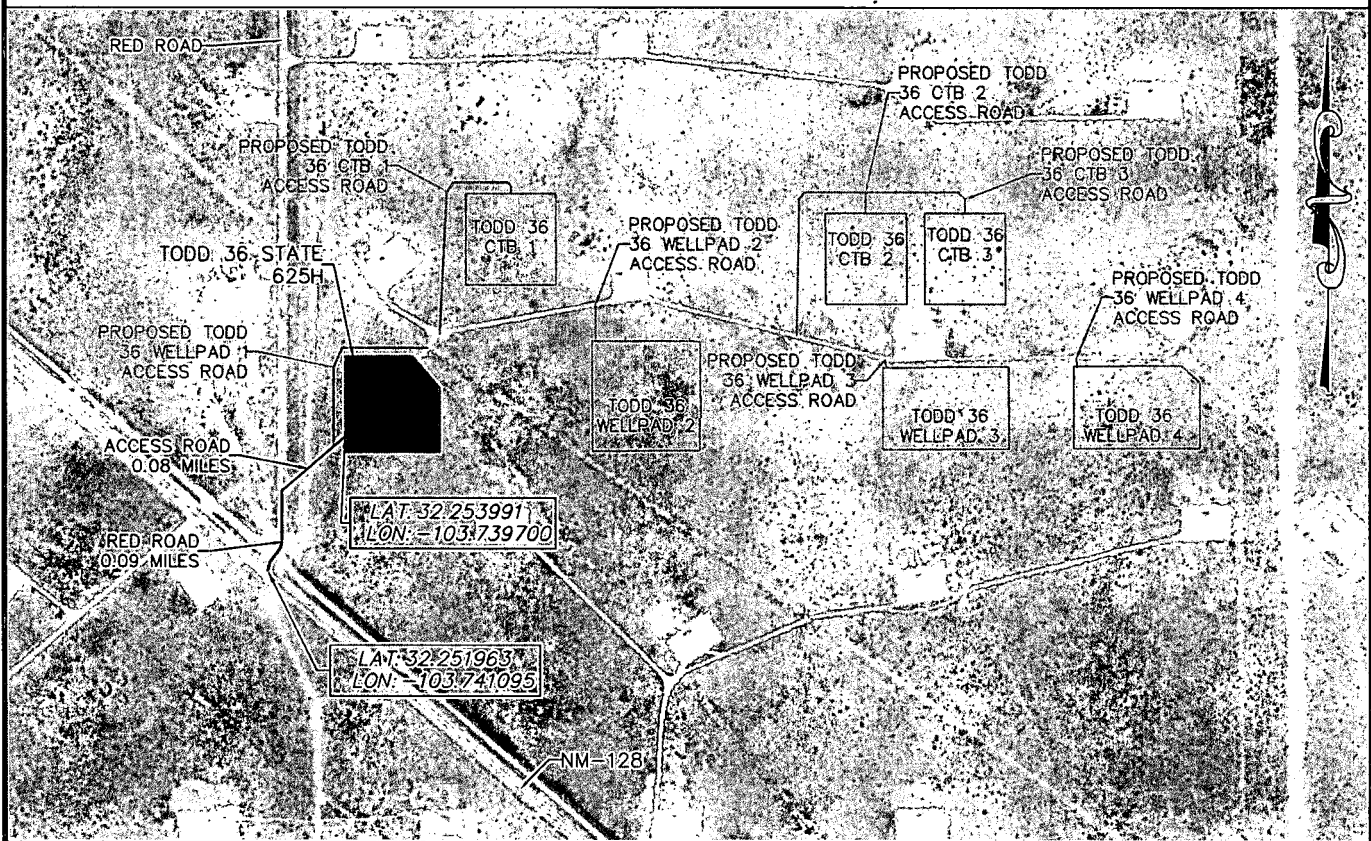

DEVON ENERGY PRODUCTION COMPANY, L.P.
 TODD 36 STATE 625H
 LOCATED 180 FT. FROM THE SOUTH LINE
 AND 485 FT. FROM THE WEST LINE OF
 SECTION 36, TOWNSHIP 23 SOUTH,
 RANGE 31 EAST, N.M.P.M.
 EDDY COUNTY, STATE OF NEW MEXICO

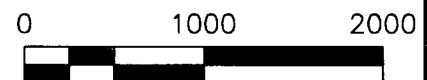

HORIZON ROW LLC

DEVON ENERGY PRODUCTION CO., L.P.

Drawn by:
 CHRIS MAAS

Date: 03/18/2019
 Rev. Date: 03/20/2019

Drawn for:

devon

EXHIBIT "A"
ACCESS ROAD PLAT
SECTION 36, T23S-R31E, N.M.P.M.
EDDY COUNTY, NEW MEXICO

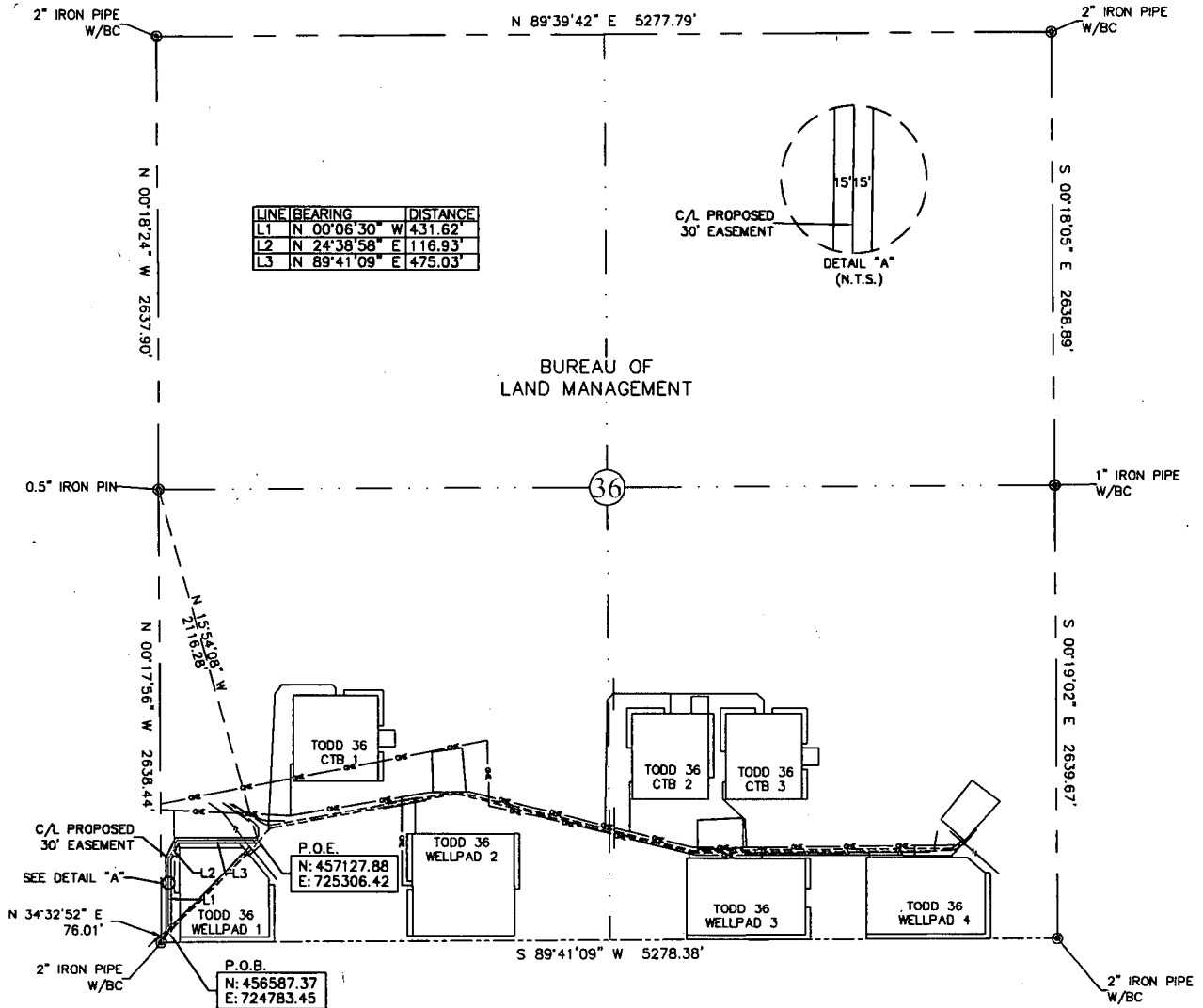

30' EASEMENT AREA = 0.705 ACRE(S)
1023.58 FEET OR 62.04 RODS

SEE THE ATTACHED LEGAL DESCRIPTION

Note: All bearings recited herein are based on the New Mexico State Plane Coordinate System, NAD 83, New Mexico East Zone 3001, US Survey Feet, all distances are grid.

I, B.L. Laman, New Mexico PLS No. 22404, hereby certify this survey to reflect an actual survey made on the ground under my supervision. This survey meets the minimum standards for surveying in New Mexico.

B.L. Laman PLS #22404
Date Signed: 09-09-2018
P.O. Box 548, Dry Creek, La.
(903) 388-3045 70637
Employee of Horizonrow, LLC

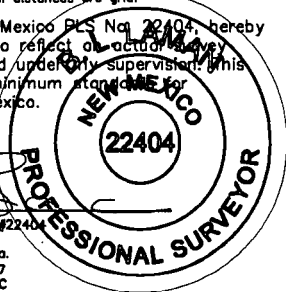

HORIZON ROW LLC

Drawn for:

devon

Drawn by:
CHRIS MAAS

Date: 07/04/2018

DEVON ENERGY PRODUCTION COMPANY, L.P.

TODD 36
WELLPAD 1 ACCESS ROAD

PROPOSED 30' EASEMENT
ON THE PROPERTY OF
BUREAU OF LAND MANAGEMENT
SECTION 36, T23S-R31E, N.M.P.M.

LINE NUMBER:

WBS NUMBER:

SCALE:
1" = 1000'

REVISIONS:

SHEET:

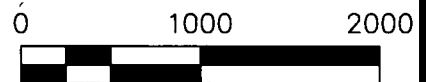

0+00.0 P.O.B./EXISTING ACCESS ROAD
0+15.8 EDGE OF ROAD
0+19.7 EXISTING FLOW LINE
5+13.0 TODD 36 WELLPAD 1 ELECTRIC LINE
9+46.8 EXISTING PIPELINE
10+11.8 EDGE OF ROAD
10+23.6 P.O.E./EXISTING ACCESS ROAD