

RECEIVED

MAY 21 2019

FORM APPROVED  
OMB No. 1004-0137  
Expires: January 31, 2018

UNITED STATES  
DEPARTMENT OF THE INTERIOR  
BUREAU OF LAND MANAGEMENT  
DISTRICT II-ARTESIA O.C.D.  
APPLICATION FOR PERMIT TO DRILL OR REENTER

1a. Type of work: <input checked="" type="checkbox"/> DRILL <input type="checkbox"/> REENTER		5. Lease Serial No. NMNM015291
1b. Type of Well: <input checked="" type="checkbox"/> Oil Well <input type="checkbox"/> Gas Well <input type="checkbox"/> Other		6. If Indian, Allottee or Tribe Name
1c. Type of Completion: <input type="checkbox"/> Hydraulic Fracturing <input checked="" type="checkbox"/> Single Zone <input type="checkbox"/> Multiple Zone		7. If Unit or CA Agreement, Name and No.
2. Name of Operator PERCUSSION PETROLEUM OPERATING LLC		8. Lease Name and Well No. DORAMI 33 FED COM 6H 317237
3a. Address 919 Milam Street, Suite 2475 Houston TX 77002	3b. Phone No. (include area code) (713)589-2337	9. API Well No. 30-015-46014
4. Location of Well (Report location clearly and in accordance with any State requirements. *) At surface NWSW / 1375 FSL / 700 FWL / LAT 32.613496 / LONG -104.478946 At proposed prod. zone NWSW / 1412 FSL / 20 FWL / LAT 32.613658 / LONG -104.498362		10. Field and Pool, or Exploratory SEVEN RIVERS / GLORIETA YESO
11. Sec., T. R. M. or Blk. and Survey or Area SEC 34 / T19S / R25E / NMP		
14. Distance in miles and direction from nearest town or post office* 16 miles		12. County or Parish EDDY
13. State NM		
15. Distance from proposed* location to nearest property or lease line, ft. (Also to nearest drig. unit line, if any) 700 feet	16. No of acres in lease 360	17. Spacing Unit dedicated to this well 160
18. Distance from proposed location* to nearest well, drilling, completed, applied for, on this lease, ft. 20 feet	19. Proposed Depth 3316 feet / 8884 feet	20. BLM/BIA Bond No. in file FED: NMB001424
21. Elevations (Show whether DF, KDB, RT, GL, etc.) 3524 feet	22. Approximate date work will start* 03/01/2019	23. Estimated duration 30 days
24. Attachments		

The following, completed in accordance with the requirements of Onshore Oil and Gas Order No. 1, and the Hydraulic Fracturing rule per 43 CFR 3162.3-3 (as applicable)

- |  |   |
|--|---|
| 1. Well plat certified by a registered surveyor.   | 4. Bond to cover the operations unless covered by an existing bond on file (see Item 20 above). |
| 2. A Drilling Plan.  | 5. Operator certification.  |
| 3. A Surface Use Plan (if the location is on National Forest System Lands, the SUPO must be filed with the appropriate Forest Service Office). | 6. Such other site specific information and/or plans as may be requested by the BLM.            |

25. Signature (Electronic Submission)	Name (Printed/Typed) Brian Wood / Ph: (505)466-8120	Date 01/07/2019
Title President		
Approved by (Signature) (Electronic Submission)	Name (Printed/Typed) Christopher Walls / Ph: (575)234-2234	Date 05/15/2019
Title Petroleum Engineer		

Application approval does not warrant or certify that the applicant holds legal or equitable title to those rights in the subject lease which would entitle the applicant to conduct operations thereon.

Conditions of approval, if any, are attached.

Title 18 U.S.C. Section 1001 and Title 43 U.S.C. Section 1212, make it a crime for any person knowingly and willfully to make to any department or agency of the United States any false, fictitious or fraudulent statements or representations as to any matter within its jurisdiction.

APPROVED WITH CONDITIONS  
Approval Date: 05/15/2019

RW 5-21-19

## INSTRUCTIONS

**GENERAL:** This form is designed for submitting proposals to perform certain well operations, as indicated on Federal and Indian lands and leases for action by appropriate Federal agencies, pursuant to applicable Federal laws and regulations. Any necessary special instructions concerning the use of this form and the number of copies to be submitted, particularly with regard to local, area, or regional procedures and practices, either are shown below or will be issued by, or may be obtained from local Federal offices.

**ITEM 1:** If the proposal is to redrill to the same reservoir at a different subsurface location or to a new reservoir, use this form with appropriate notations. Consult applicable Federal regulations concerning subsequent work proposals or reports on the well.

**ITEM 4:** Locations on Federal or Indian land should be described in accordance with Federal requirements. Consult local Federal offices for specific instructions.

**ITEM 14:** Needed only when location of well cannot readily be found by road from the land or lease description. A plat, or plats, separate or on the reverse side, showing the roads to, and the surveyed location of, the well, and any other required information, should be furnished when required by Federal agency offices.

**ITEMS 15 AND 18:** If well is to be, or has been directionally drilled, give distances for subsurface location of hole in any present or objective productive zone.

**ITEM 22:** Consult applicable Federal regulations, or appropriate officials, concerning approval of the proposal before operations are started.

**ITEM 24:** If the proposal will involve hydraulic fracturing operations, you must comply with 43 CFR 3162.3-3, including providing information about the protection of usable water. Operators should provide the best available information about all formations containing water and their depths. This information could include data and interpretation of resistivity logs run on nearby wells. Information may also be obtained from state or tribal regulatory agencies and from local BLM offices.

## NOTICES

The Privacy Act of 1974 and regulation in 43 CFR 2.48(d) provide that you be furnished the following information in connection with information required by this application.

**AUTHORITY:** 30 U.S.C. 181 et seq., 25 U.S.C. 396; 43 CFR 3160

**PRINCIPAL PURPOSES:** The information will be used to: (1) process and evaluate your application for a permit to drill a new oil, gas, or service well or to reenter a plugged and abandoned well; and (2) document, for administrative use, information for the management, disposal and use of National Resource Lands and resources including (a) analyzing your proposal to discover and extract the Federal or Indian resources encountered; (b) reviewing procedures and equipment and the projected impact on the land involved; and (c) evaluating the effects of the proposed operation on the surface and subsurface water and other environmental impacts.

**ROUTINE USE:** Information from the record and/or the record will be transferred to appropriate Federal, State, and local or foreign agencies, when relevant to civil, criminal or regulatory investigations or prosecution, in connection with congressional inquiries and for regulatory responsibilities.

**EFFECT OF NOT PROVIDING INFORMATION:** Filing of this application and disclosure of the information is mandatory only if you elect to initiate a drilling or reentry operation on an oil and gas lease.

The Paperwork Reduction Act of 1995 requires us to inform you that:

The BLM connects this information to an evaluation of the technical, safety, and environmental factors involved with drilling for oil and/or gas on Federal and Indian oil and gas leases. This information will be used to analyze and approve applications. Response to this request is mandatory only if the operator elects to initiate drilling or reentry operations on an oil and gas lease. The BLM would like you to know that you do not have to respond to this or any other Federal agency-sponsored information collection unless it displays a currently valid OMB control number.

**BURDEN HOURS STATEMENT:** Public reporting burden for this form is estimated to average 8 hours per response, including the time for reviewing instructions, gathering and maintaining data, and completing and reviewing the form. Direct comments regarding the burden estimate or any other aspect of this form to U.S. Department of the Interior, Bureau of Land Management (1004-0137), Bureau Information Connection Clearance Officer (WO-630), 1849 C Street, N.W., Mail Stop 401 LS, Washington, D.C. 20240.

## **Additional Operator Remarks**

### **Location of Well**

I. SHL: NWSW / 1375 FSL / 700 FWL / TWSP: 19S / RANGE: 25E / SECTION: 34 / LAT: 32.613496 / LONG: -104.478946 ( TVD: 0 feet, MD: 0 feet )  
PPP: NESE / 1424 FSL / 144 FEL / TWSP: 19S / RANGE: 25E / SECTION: 33 / LAT: 32.613633 / LONG: -104.481543 ( TVD: 2554 feet, MD: 2557 feet )  
PPP: NESW / 1424 FSL / 2640 FWL / TWSP: 19S / RANGE: 25E / SECTION: 33 / LAT: 32.613654 / LONG: -104.489773 ( TVD: 3316 feet, MD: 6324 feet )  
BHL: NWSW / 1412 FSL / 20 FWL / TWSP: 19S / RANGE: 25E / SECTION: 33 / LAT: 32.613658 / LONG: -104.498362 ( TVD: 3316 feet, MD: 8884 feet )

## **BLM Point of Contact**

Name: Deborah Ham  
Title: Legal Landlaw Examiner  
Phone: 5752345965  
Email: dham@blm.gov

## **Review and Appeal Rights**

A person contesting a decision shall request a State Director review. This request must be filed within 20 working days of receipt of the Notice with the appropriate State Director (see 43 CFR 3165.3). The State Director review decision may be appealed to the Interior Board of Land Appeals, 801 North Quincy Street, Suite 300, Arlington, VA 22203 (see 43 CFR 3165.4). Contact the above listed Bureau of Land Management office for further information.

# PECOS DISTRICT DRILLING OPERATIONS CONDITIONS OF APPROVAL

<b>OPERATOR'S NAME:</b> <b>LEASE NO.:</b> <b>WELL NAME &amp; NO.:</b> <b>SURFACE HOLE FOOTAGE:</b> <b>BOTTOM HOLE FOOTAGE:</b> <b>LOCATION:</b> <b>COUNTY:</b>	<b>Percussion Petroleum Operating LLC</b> <b>NMNM015291</b> <b>Dorami 33 Fed Com 6H</b> <b>1375' FSL &amp; 700' FWL</b> <b>1412' FSL &amp; 20' FWL</b> <b>Section 34, T 19S, R 25E, NMPM</b> <b>Eddy County, New Mexico</b>
--	---

H2S	<input checked="" type="radio"/> Yes	<input checked="" type="radio"/> No	
Potash	<input checked="" type="radio"/> None	<input type="radio"/> Secretary	<input type="radio"/> R-111-P
Cave/Karst Potential	<input type="radio"/> Low	<input type="radio"/> Medium	<input checked="" type="radio"/> High
Variance	<input checked="" type="radio"/> None	<input type="radio"/> Flex Hose	<input type="radio"/> Other
Wellhead	<input checked="" type="radio"/> Conventional	<input type="radio"/> Multibowl	<input type="radio"/> Both
Other	<input type="checkbox"/> 4 String Area	<input type="checkbox"/> Capitan Reef	<input type="checkbox"/> WIPP
Other	<input type="checkbox"/> Fluid Filled	<input type="checkbox"/> Cement Squeeze	<input type="checkbox"/> Pilot Hole
Special Requirements	<input type="checkbox"/> Water Disposal	<input checked="" type="checkbox"/> COM	<input type="checkbox"/> Unit

## A. HYDROGEN SULFIDE

1. Hydrogen Sulfide (H2S) monitors shall be installed prior to drilling out the surface shoe. If H2S is detected in concentrations greater than 100 ppm, the Hydrogen Sulfide area shall meet Onshore Order 6 requirements, which includes equipment and personnel/public protection items. If Hydrogen Sulfide is encountered, provide measured values and formations to the BLM.

## B. CASING

1. The **9-5/8"** surface casing shall be set at approximately **1250'** (a minimum of 25' into the Rustler Anhydrite and above the salt) and cemented to surface.
  - a. **If cement does not circulate to surface**, the appropriate BLM office shall be notified and a temperature survey utilizing an electronic type temperature survey with surface log readout will be used or a cement bond log shall be run to verify the top of the cement. Temperature survey will be run a minimum of **6 hours** after pumping cement, ideally between 8-10 hours after completing the cement job.
  - b. WOC time for a primary cement job will be a minimum of **8 hours** or **500 psi** compressive strength, whichever is greater. This is to include the lead cement.
  - c. If cement falls back, remedial cementing will be done prior to drilling out that string.
  - d. WOC time for a remedial job will be a minimum of 4 hours after bringing cement to surface or 500 psi compressive strength, whichever is greater.

2. The 7" and 5-1/2" tapered production casing shall be cemented to surface.
  - a. **If cement does not circulate to surface**, see B.1.a, c & d.
  - b. Wait on cement (WOC) time for a primary cement job is to include the lead cement slurry due to high cave/karst potential.
3. Operator has proposed a contingency 13-3/8" casing to seal off lost circulation above 400'. This casing, if used, shall be cemented to surface.
  - a. **If cement does not circulate to surface**, see B.1.a, c & d.

#### **C. PRESSURE CONTROL**

1. Variance approved to use flex line from BOP to choke manifold. Manufacturer's specification to be readily available. No external damage to flex line. Flex line to be installed as straight as possible (no hard bends).
2. Minimum working pressure of the blowout preventer (BOP) and related equipment (BOPE) required for drilling below the surface casing shoe shall be **3000 (3M) psi**.

#### **D. SPECIAL REQUIREMENTS**

1. The operator will submit a Communitization Agreement to the Carlsbad Field Office, 620 E Greene St. Carlsbad, New Mexico 88220, at least 90 days before the anticipated date of first production from a well subject to a spacing order issued by the New Mexico Oil Conservation Division. The Communitization Agreement will include the signatures of all working interest owners in all Federal and Indian leases subject to the Communitization Agreement (i.e., operating rights owners and lessees of record), or certification that the operator has obtained the written signatures of all such owners and will make those signatures available to the BLM immediately upon request.
2. The well sign on location shall include the surface and bottom hole lease numbers. When the Communitization Agreement number is known, it shall also be on the sign.

**DR 5/14/2019**

## GENERAL REQUIREMENTS

1. The BLM is to be notified in advance for a representative to witness:
  - a. Spudding well (minimum of 24 hours)
  - b. Setting and/or Cementing of all casing strings (minimum of 4 hours)
  - c. BOPE tests (minimum of 4 hours)
    - ☒ Chaves and Roosevelt Counties  
Call the Roswell Field Office, 2909 West Second St., Roswell NM 88201.  
During office hours call (575) 627-0272.  
After office hours call (575)
    - ☒ Eddy County  
Call the Carlsbad Field Office, 620 East Greene St., Carlsbad, NM 88220,  
(575) 361-2822
    - ☒ Lea County  
Call the Hobbs Field Station, 414 West Taylor, Hobbs NM 88240, (575)  
393-3612
2. Unless the production casing has been run and cemented or the well has been properly plugged, the drilling rig shall not be removed from over the hole without prior approval.
  - a. In the event the operator has proposed to drill multiple wells utilizing a skid/walking rig. Operator shall secure the wellbore on the current well, after installing and testing the wellhead, by installing a blind flange of like pressure rating to the wellhead and a pressure gauge that can be monitored while drilling is performed on the other well(s).
  - b. When the operator proposes to set surface casing with Spudder Rig
    - Notify the BLM when moving in and removing the Spudder Rig.
    - Notify the BLM when moving in the 2<sup>nd</sup> Rig. Rig to be moved in within 90 days of notification that Spudder Rig has left the location.
    - BOP/BOPE test to be conducted per Onshore Oil and Gas Order No. 2 as soon as 2nd Rig is rigged up on well.
3. Floor controls are required for 3M or Greater systems. These controls will be on the rig floor, unobstructed, readily accessible to the driller and will be operational at all times during drilling and/or completion activities. Rig floor is defined as the area immediately around the rotary table; the area immediately above the substructure on which the draw works are located, this does not include the dog house or stairway area.
4. The record of the drilling rate along with the GR/N well log (one log per well pad is acceptable) run from TD to surface (horizontal well – vertical portion of hole) shall be submitted to the BLM office as well as all other logs run on the borehole 30 days from completion. If available, a digital copy of the logs is to be submitted in addition to the paper copies. The Rustler top and top and bottom of Salt are to be recorded on the Completion Report.

## A. CASING

1. Changes to the approved APD casing program need prior approval if the items substituted are of lesser grade or different casing size or are Non-API. The Operator can exchange the components of the proposal with that of superior strength (i.e. changing from J-55 to N-80, or from 36# to 40#). Changes to the approved cement program need prior approval if the altered cement plan has less volume or strength or if the changes are substantial (i.e. Multistage tool, ECP, etc.). The initial wellhead installed on the well will remain on the well with spools used as needed.
2. Wait on cement (WOC) for Potash Areas: After cementing but before commencing any tests, the casing string shall stand cemented under pressure until both of the following conditions have been met: 1) cement reaches a minimum compressive strength of 500 psi for all cement blends, 2) until cement has been in place at least 24 hours. WOC time will be recorded in the driller's log. The casing integrity test can be done (prior to the cement setting up) immediately after bumping the plug.
3. Wait on cement (WOC) for Water Basin: After cementing but before commencing any tests, the casing string shall stand cemented under pressure until both of the following conditions have been met: 1) cement reaches a minimum compressive strength of 500 psi at the shoe, 2) until cement has been in place at least 8 hours. WOC time will be recorded in the driller's log. See individual casing strings for details regarding lead cement slurry requirements. The casing integrity test can be done (prior to the cement setting up) immediately after bumping the plug.
4. Provide compressive strengths including hours to reach required 500 pounds compressive strength prior to cementing each casing string. Have well specific cement details onsite prior to pumping the cement for each casing string.
5. No pea gravel permitted for remedial or fall back remedial without prior authorization from the BLM engineer.
6. On that portion of any well approved for a 5M BOPE system or greater, a pressure integrity test of each casing shoe shall be performed. Formation at the shoe shall be tested to a minimum of the mud weight equivalent anticipated to control the formation pressure to the next casing depth or at total depth of the well. This test shall be performed before drilling more than 20 feet of new hole.
7. If hardband drill pipe is rotated inside casing, returns will be monitored for metal. If metal is found in samples, drill pipe will be pulled and rubber protectors which have a larger diameter than the tool joints of the drill pipe will be installed prior to continuing drilling operations.
8. Whenever a casing string is cemented in the R-111-P potash area, the NMOCD requirements shall be followed.



## **B. PRESSURE CONTROL**

1. All blowout preventer (BOP) and related equipment (BOPE) shall comply with well control requirements as described in Onshore Oil and Gas Order No. 2 and API RP 53 Sec. 17.
2. If a variance is approved for a flexible hose to be installed from the BOP to the choke manifold, the following requirements apply: The flex line must meet the requirements of API 16C. Check condition of flexible line from BOP to choke manifold, replace if exterior is damaged or if line fails test. Line to be as straight as possible with no hard bends and is to be anchored according to Manufacturer's requirements. The flexible hose can be exchanged with a hose of equal size and equal or greater pressure rating. Anchor requirements, specification sheet and hydrostatic pressure test certification matching the hose in service, to be onsite for review. These documents shall be posted in the company man's trailer and on the rig floor.
3. 5M or higher system requires an HCR valve, remote kill line and annular to match. The remote kill line is to be installed prior to testing the system and tested to stack pressure.
4. If the operator has proposed a multi-bowl wellhead assembly in the APD. The following requirements must be met:
  - a. Wellhead shall be installed by manufacturer's representatives, submit documentation with subsequent sundry.
  - b. If the welding is performed by a third party, the manufacturer's representative shall monitor the temperature to verify that it does not exceed the maximum temperature of the seal.
  - c. Manufacturer representative shall install the test plug for the initial BOP test.
  - d. If the cement does not circulate and one inch operations would have been possible with a standard wellhead, the well head shall be cut off, cementing operations performed and another wellhead installed.
  - e. Whenever any seal subject to test pressure is broken, all the tests in OOGO2.III.A.2.i must be followed.
5. The appropriate BLM office shall be notified a minimum of 4 hours in advance for a representative to witness the tests.
  - a. In a water basin, for all casing strings utilizing slips, these are to be set as soon as the crew and rig are ready and any fallback cement remediation has been done. The casing cut-off and BOP installation can be initiated four hours after installing the slips, which will be approximately six hours after bumping the plug. For those casing strings not using slips, the minimum wait time before cut-off is eight hours after bumping the plug. BOP/BOPE testing can begin after cut-off or once cement reaches 500 psi compressive strength (including lead when specified), whichever is greater. However, if the float does not hold, cut-off cannot be initiated until cement reaches 500 psi compressive strength (including lead when specified).

- b. In potash areas, for all casing strings utilizing slips, these are to be set as soon as the crew and rig are ready and any fallback cement remediation has been done. For all casing strings, casing cut-off and BOP installation can be initiated at twelve hours after bumping the plug. However, **no tests** shall commence until the cement has had a minimum of 24 hours setup time, except the casing pressure test can be initiated immediately after bumping the plug (only applies to single stage cement jobs).
- c. The tests shall be done by an independent service company utilizing a test plug. The results of the test shall be reported to the appropriate BLM office.
- d. The test shall be run on a 5000 psi chart for a 2-3M BOP/BOP, on a 10000 psi chart for a 5M BOP/BOPE and on a 15000 psi chart for a 10M BOP/BOPE. If a linear chart is used, it shall be a one hour chart. A circular chart shall have a maximum 2 hour clock. If a twelve hour or twenty-four hour chart is used, tester shall make a notation that it is run with a two hour clock.
- e. All tests are required to be recorded on a calibrated test chart. A copy of the BOP/BOPE test chart and a copy of independent service company test will be submitted to the appropriate BLM office.
- f. The BOP/BOPE test shall include a low pressure test from 250 to 300 psi. The test will be held for a minimum of 10 minutes. This test shall be performed prior to the test at full stack pressure.
- g. BOP/BOPE must be tested by an independent service company within 500 feet of the top of the Wolfcamp formation if the time between the setting of the intermediate casing and reaching this depth exceeds 20 days. This test does not exclude the test prior to drilling out the casing shoe as per Onshore Order No. 2.

#### **C. DRILLING MUD**

- 1. Mud system monitoring equipment, with derrick floor indicators and visual and audio alarms, shall be operating before drilling into the Wolfcamp formation, and shall be used until production casing is run and cemented.

#### **D. WASTE MATERIAL AND FLUIDS**

- 2. All waste (i.e. drilling fluids, trash, salts, chemicals, sewage, gray water, etc.) created as a result of drilling operations and completion operations shall be safely contained and disposed of properly at a waste disposal facility. No waste material or fluid shall be disposed of on the well location or surrounding area.
- 3. Porto-johns and trash containers will be on-location during fracturing operations or any other crew-intensive operations.

**Percussion Dorami 2H to 10H MASTER COAS**

**Dorami 33 Fed Com 2H:**

**Surface Hole Location: 1950' FSL & 850' FWL, Section 34 , T. 19 S., R. 25 E.**

**Bottom Hole Location: 2312' FSL & 20' FWL, Section 33, T. 19 S., R. 25 E.**

**Dorami 33 Fed Com 3H:**

**Surface Hole Location: 1930' FSL & 850' FWL, Section 34 , T. 19 S., R. 25 E.**

**Bottom Hole Location: 2175' FSL & 20' FWL, Section 33, T. 19 S., R. 25 E.**

**Dorami 33 Fed Com 4H:**

**Surface Hole Location: 1910' FSL & 850' FWL, Section 34 , T. 19 S., R. 25 E.**

**Bottom Hole Location: 1837' FSL & 20' FWL, Section 33, T. 19 S., R. 25 E.**

**Dorami 33 Fed Com 5H:**

**Surface Hole Location: 1395' FSL & 700' FWL, Section 34 , T. 19 S., R. 25 E.**

**Bottom Hole Location: 1412' FSL & 20' FWL, Section 33, T. 19 S., R. 25 E.**

**Dorami 33 Fed Com 6H:**

**Surface Hole Location: 1375' FSL & 700' FWL, Section 34 , T. 19 S., R. 25 E.**

**Bottom Hole Location: 1412' FSL & 20' FWL, Section 33, T. 19 S., R. 25 E.**

**Dorami 33 Fed Com 7H:**

**Surface Hole Location: 1355' FSL & 700' FWL, Section 34 , T. 19 S., R. 25 E.**

**Bottom Hole Location: 1262' FSL & 20' FWL, Section 33, T. 19 S., R. 25 E.**

**Dorami 33 Fed Com 8H:**

**Surface Hole Location: 510' FSL & 650' FWL, Section 34 , T. 19 S., R. 25 E.**

**Bottom Hole Location: 787' FSL & 20' FWL, Section 33, T. 19 S., R. 25 E.**

**Dorami 33 Fed Com 9H:**

**Surface Hole Location: 490' FSL & 650' FWL, Section 34 , T. 19 S., R. 25 E.**

**Bottom Hole Location: 650' FSL & 20' FWL, Section 33, T. 19 S., R. 25 E.**

**Dorami 33 Fed Com 10H:**

**Surface Hole Location: 470' FSL & 650' FWL, Section 34 , T. 19 S., R. 25 E.**

**Bottom Hole Location: 360' FSL & 20' FWL, Section 33, T. 19 S., R. 25 E.**

## **TABLE OF CONTENTS**

Standard Conditions of Approval (COA) apply to this APD. If any deviations to these standards exist or special COAs are required, the section with the deviation or requirement will be checked below.

- ☐ **General Provisions**
- ☐ **Permit Expiration**
- ☐ **Archaeology, Paleontology, and Historical Sites**
- ☐ **Noxious Weeds**
- ☒ **Special Requirements**
  - Hydrology
  - Cave/Karst
- ☐ **Construction**
  - Notification
  - Topsoil
  - Closed Loop System
  - Federal Mineral Material Pits
  - Well Pads
  - Roads
- ☐ **Road Section Diagram**
- ☐ **Production (Post Drilling)**
  - Well Structures & Facilities
  - Pipelines
  - Electric Lines
- ☐ **Interim Reclamation**
- ☐ **Final Abandonment & Reclamation**

## **I. GENERAL PROVISIONS**

The approval of the Application For Permit To Drill (APD) is in compliance with all applicable laws and regulations: 43 Code of Federal Regulations 3160, the lease terms, Onshore Oil and Gas Orders, Notices To Lessees, New Mexico Oil Conservation Division (NMOCD) Rules, National Historical Preservation Act As Amended, and instructions and orders of the Authorized Officer. Any request for a variance shall be submitted to the Authorized Officer on Form 3160-5, Sundry Notices and Report on Wells.

## **II. PERMIT EXPIRATION**

If the permit terminates prior to drilling and drilling cannot be commenced within 60 days after expiration, an operator is required to submit Form 3160-5, Sundry Notices and Reports on Wells, requesting surface reclamation requirements for any surface disturbance. However, if the operator will be able to initiate drilling within 60 days after the expiration of the permit, the operator must have set the conductor pipe in order to allow for an extension of 60 days beyond the expiration date of the APD. (Filing of a Sundry Notice is required for this 60 day extension.)

## **III. ARCHAEOLOGICAL, PALEONTOLOGY & HISTORICAL SITES**

Any cultural and/or paleontological resource discovered by the operator or by any person working on the operator's behalf shall immediately report such findings to the Authorized Officer. The operator is fully accountable for the actions of their contractors and subcontractors. The operator shall suspend all operations in the immediate area of such discovery until written authorization to proceed is issued by the Authorized Officer. An evaluation of the discovery shall be made by the Authorized Officer to determine the appropriate actions that shall be required to prevent the loss of significant cultural or scientific values of the discovery. The operator shall be held responsible for the cost of the proper mitigation measures that the Authorized Officer assesses after consultation with the operator on the evaluation and decisions of the discovery. Any unauthorized collection or disturbance of cultural or paleontological resources may result in a shutdown order by the Authorized Officer.

## **IV. NOXIOUS WEEDS**

The operator shall be held responsible if noxious weeds become established within the areas of operations. Weed control shall be required on the disturbed land where noxious weeds exist, which includes the roads, pads, associated pipeline corridor, and adjacent land affected by the establishment of weeds due to this action. The operator shall consult with the Authorized Officer for acceptable weed control methods, which include following EPA and BLM requirements and policies.

## **V. SPECIAL REQUIREMENT(S)**

### **Cave/Karst Surface Mitigation**

The following stipulations will be applied to minimize impacts during construction, drilling and production:

#### **Construction:**

##### **General Construction:**

- No blasting
- The BLM, Carlsbad Field Office, will be informed immediately if any subsurface drainage channels, cave passages, or voids are penetrated during construction, and no additional construction shall occur until clearance has been issued by the Authorized Officer.
- All linear surface disturbance activities will avoid sinkholes and other karst features to lessen the possibility of encountering near surface voids during construction, minimize changes to runoff, and prevent untimely leaks and spills from entering the karst drainage system.
- All spills or leaks will be reported to the BLM immediately for their immediate and proper treatment.

##### **Pad Construction:**

- The pad will be constructed and leveled by adding the necessary fill and caliche – no blasting.
- The entire perimeter of the well pad will be bermed to prevent oil, salt, and other chemical contaminants from leaving the well pad.
- The compacted berm shall be constructed at a minimum of 12 inches high with impermeable mineral material (e.g., caliche).
- No water flow from the uphill side(s) of the pad shall be allowed to enter the well pad.
- The topsoil stockpile shall be located outside the bermed well pad.
- Topsoil, either from the well pad or surrounding area, shall not be used to construct the berm.
- No storm drains, tubing or openings shall be placed in the berm.
- If fluid collects within the bermed area, the fluid must be vacuumed into a safe container and disposed of properly at a state approved facility.
- The integrity of the berm shall be maintained around the surfaced pad throughout the life of the well and around the downsized pad after interim reclamation has been completed.
- Any access road entering the well pad shall be constructed so that the integrity of the berm height surrounding the well pad is not compromised (i.e. an access road crossing the berm cannot be lower than the berm height).
- Following a rain event, all fluids will vacuumed off of the pad and hauled off-site and disposed at a proper disposal facility.

**Tank Battery Construction:**

- The pad will be constructed and leveled by adding the necessary fill and caliche – no blasting.
- All tank battery locations and facilities will be lined and bermed.
- The liner should be at least 20 mil in thickness and installed with a 4 oz. felt backing, or equivalent, to prevent tears or punctures.
- Tank battery berms must be large enough to contain 1 ½ times the content of the largest tank.

**Road Construction:**

- Turnout ditches and drainage leadoffs will not be constructed in such a manner as to alter the natural flow of water into or out of cave or karst features.
- Special restoration stipulations or realignment may be required if subsurface features are discovered during construction.

**Buried Pipeline/Cable Construction:**

- Rerouting of the buried line(s) may be required if a subsurface void is encountered during construction to minimize the potential subsidence/collapse of the feature(s) as well as the possibility of leaks/spills entering the karst drainage system.

**Powerline Construction:**

- Smaller powerlines will be routed around sinkholes and other karst features to avoid or lessen the possibility of encountering near surface voids and to minimize changes to runoff or possible leaks and spills from entering karst systems.
- Larger powerlines will adjust their pole spacing to avoid cave and karst features.
- Special restoration stipulations or realignment may be required if subsurface voids are encountered.

**Surface Flowlines Installation:**

- Flowlines will be routed around sinkholes and other karst features to minimize the possibility of leaks/spills from entering the karst drainage system.

**Leak Detection System:**

- A method of detecting leaks is required. The method could incorporate gauges to measure loss, siting valves and lines so they can be visually inspected, or installing electronic sensors to alarm when a leak is present.
- A leak detection plan will be submitted to BLM that incorporates an automatic shut off system (see below) to minimize the effects of an undesirable event that could negatively sensitive cave/karst resources.
- Well heads, pipelines (surface and buried), storage tanks, and all supporting equipment should be monitored regularly after installation to promptly identify and fix leaks.

**Automatic Shut-off Systems:**

- Automatic shut off, check valves, or similar systems will be installed for pipelines and tanks to minimize the effects of catastrophic line failures used in production or drilling.

**Cave/Karst Subsurface Mitigation**

The following stipulations will be applied to protect cave/karst and groundwater concerns:

**Closed Loop System:**

- A closed loop system using steel tanks will be utilized during drilling – no pits
- All fluids and cuttings will be hauled off-site and disposed of properly at an authorized site

**Rotary Drilling with Fresh Water:**

- Fresh water will be used as a circulating medium in zones where caves or karst features are expected. SEE ALSO: Drilling COAs for this well.

**Directional Drilling:**

- The kick off point for directional drilling will occur at least 100 feet below the bottom of the cave occurrence zone. SEE ALSO: Drilling COAs for this well.

**Lost Circulation:**

- ALL lost circulation zones between surface and the base of the cave occurrence zone will be logged and reported in the drilling report.
- If a void of four feet or more and circulation losses greater than 70 percent occur simultaneously while drilling in any cave-bearing zone, regardless of the type of drilling machinery used, the BLM will be notified immediately by the operator. The BLM will assess the situation and work with the operator on corrective actions to resolve the problem.

**Abandonment Cementing:**

- Additional plugging conditions of approval may be required upon well abandonment in high and medium karst potential occurrence zones.
- The BLM will assess the situation and work with the operator to ensure proper plugging of the wellbore.

**Pressure Testing:**

- The operator will perform annual pressure monitoring on all casing annuli and reported in a sundry notice.
- If the test results indicated a casing failure has occurred, remedial action will be undertaken to correct the problem to the BLM's approval.



### **Hydrology**

- Surface disturbance will not be allowed (within x feet of drainage; or describe pad restriction).
- The entire well pad will be bermed to prevent oil, salt, and other chemical contaminants from leaving the well pad. Topsoil shall not be used to construct the berm. No water flow from the uphill side(s) of the pad shall be allowed to enter the well pad. The berm shall be maintained through the life of the well and after interim reclamation has been completed.
- Any water erosion that may occur due to the construction of the well pad during the life of the well will be quickly corrected and proper measures will be taken to prevent future erosion.
- Stockpiling of topsoil is required. The top soil shall be stockpiled in an appropriate location to prevent loss of soil due to water or wind erosion and not used for berming or erosion control.

#### **Tank Battery COAs Only:**

- Tank battery locations will be lined and bermed. A 20 mil permanent liner will be installed with a 4 oz. felt backing to prevent tears or punctures. Tank battery berms must be large enough to contain 1 ½ times the content of the largest tank.
- Automatic shut off, check valves, or similar systems will be installed for tanks to minimize the effects of catastrophic line failures used in production or drilling.

#### **Surface Pipeline COAs Only:**

- A leak detection plan will be submitted to the BLM Carlsbad Field Office for approval prior to pipeline installation. The method could incorporate gauges to detect pressure drops, siting valves and lines so they can be visually inspected periodically or installing electronic sensors to alarm when a leak is present. The leak detection plan will incorporate an automatic shut off system that will be installed for proposed pipelines to minimize the effects of an undesirable event.

### **Range**

#### **Cattle Guard Requirement**

Where entry is granted across a fence line for an access road, the fence must be braced and tied off on both sides of the passageway with H-braces prior to cutting. Once the work is completed, the fence will be restored to its prior condition with an appropriately sized cattle guard sufficient to carry out the project. Any new or existing cattle guards on the access route shall be repaired or replaced if they are damaged or have deteriorated beyond practical use. The operator shall be responsible for the condition of the existing cattle guards that are in place and are utilized during lease operations. Once the road is abandoned, the fence would be restored to its prior condition, or better. The operator shall notify the private surface landowner or the grazing allotment holder prior to crossing any fences.

## **VI. CONSTRUCTION**

## **A. NOTIFICATION**

The BLM shall administer compliance and monitor construction of the access road and well pad. Notify the Carlsbad Field Office at (575) 234-5909 at least 3 working days prior to commencing construction of the access road and/or well pad.

When construction operations are being conducted on this well, the operator shall have the approved APD and Conditions of Approval (COA) on the well site and they shall be made available upon request by the Authorized Officer.

## **B. TOPSOIL**

The operator shall strip the top portion of the soil (root zone) from the entire well pad area and stockpile the topsoil along the edge of the well pad as depicted in the APD. The root zone is typically six (6) inches in depth. All the stockpiled topsoil will be redistributed over the interim reclamation areas. Topsoil shall not be used for berming the pad or facilities. For final reclamation, the topsoil shall be spread over the entire pad area for seeding preparation.

Other subsoil (below six inches) stockpiles must be completely segregated from the topsoil stockpile. Large rocks or subsoil clods (not evident in the surrounding terrain) must be buried within the approved area for interim and final reclamation.

## **C. CLOSED LOOP SYSTEM**

Tanks are required for drilling operations: No Pits.

The operator shall properly dispose of drilling contents at an authorized disposal site.

## **D. FEDERAL MINERAL MATERIALS PIT**

Payment shall be made to the BLM prior to removal of any federal mineral materials. Call the Carlsbad Field Office at (575) 234-5972.

## **E. WELL PAD SURFACING**

Surfacing of the well pad is not required.

If the operator elects to surface the well pad, the surfacing material may be required to be removed at the time of reclamation. The well pad shall be constructed in a manner which creates the smallest possible surface disturbance, consistent with safety and operational needs.

## **F. EXCLOSURE FENCING (CELLARS & PITS)**

### **Exclosure Fencing**

The operator will install and maintain enclosure fencing for all open well cellars to prevent access to public, livestock, and large forms of wildlife before and after drilling operations until the pit is free of fluids and the operator initiates backfilling. (For examples of enclosure fencing design, refer to BLM's Oil and Gas Gold Book, Enclosure Fence Illustrations, Figure 1, Page 18.)

## **G. ON LEASE ACCESS ROADS**

### **Road Width**

The access road shall have a driving surface that creates the smallest possible surface disturbance and does not exceed fourteen (14) feet in width. The maximum width of surface disturbance, when constructing the access road, shall not exceed twenty-five (25) feet.

### **Surfacing**

Surfacing material is not required on the new access road driving surface. If the operator elects to surface the new access road or pad, the surfacing material may be required to be removed at the time of reclamation.

Where possible, no improvements should be made on the unsurfaced access road other than to remove vegetation as necessary, road irregularities, safety issues, or to fill low areas that may sustain standing water.

The Authorized Officer reserves the right to require surfacing of any portion of the access road at any time deemed necessary. Surfacing may be required in the event the road deteriorates, erodes, road traffic increases, or it is determined to be beneficial for future field development. The surfacing depth and type of material will be determined at the time of notification.

### **Crowning**

Crowning shall be done on the access road driving surface. The road crown shall have a grade of approximately 2% (i.e., a 1" crown on a 14' wide road). The road shall conform to Figure 1; cross section and plans for typical road construction.

### **Ditching**

Ditching shall be required on both sides of the road.

### **Turnouts**

Vehicle turnouts shall be constructed on the road. Turnouts shall be intervisible with interval spacing distance less than 1000 feet. Turnouts shall conform to Figure 1; cross section and plans for typical road construction.

### **Drainage**

Drainage control systems shall be constructed on the entire length of road (e.g. ditches, sidehill outslowing and insloping, lead-off ditches, culvert installation, and low water crossings).

A typical lead-off ditch has a minimum depth of 1 foot below and a berm of 6 inches above natural ground level. The berm shall be on the down-slope side of the lead-off ditch.

#### Cross Section of a Typical Lead-off Ditch

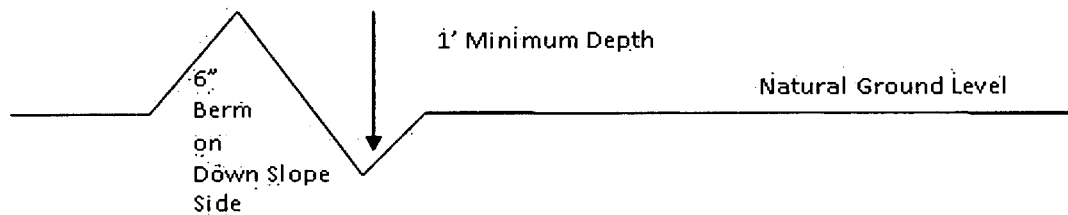

All lead-off ditches shall be graded to drain water with a 1 percent minimum to 3 percent maximum ditch slope. The spacing interval are variable for lead-off ditches and shall be determined according to the formula for spacing intervals of lead-off ditches, but may be amended depending upon existing soil types and centerline road slope (in %);

#### Formula for Spacing Interval of Lead-off Ditches

Example - On a 4% road slope that is 400 feet long, the water flow shall drain water into a lead-off ditch. Spacing interval shall be determined by the following formula:

$$400 \text{ foot road with } 4\% \text{ road slope: } \frac{400'}{4\%} + 100' = 200' \text{ lead-off ditch interval}$$

#### Cattle guards

An appropriately sized cattle guard sufficient to carry out the project shall be installed and maintained at fence/road crossings. Any existing cattle guards on the access road route shall be repaired or replaced if they are damaged or have deteriorated beyond practical use. The operator shall be responsible for the condition of the existing cattle guards that are in place and are utilized during lease operations.

#### Fence Requirement

Where entry is granted across a fence line, the fence shall be braced and tied off on both sides of the passageway prior to cutting. The operator shall notify the private surface landowner or the grazing allotment holder prior to crossing any fences.

#### Public Access

Public access on this road shall not be restricted by the operator without specific written approval granted by the Authorized Officer.

### Construction Steps

1. Salvage topsoil
2. Construct road

3. Redistribute topsoil
4. Revegetate slopes

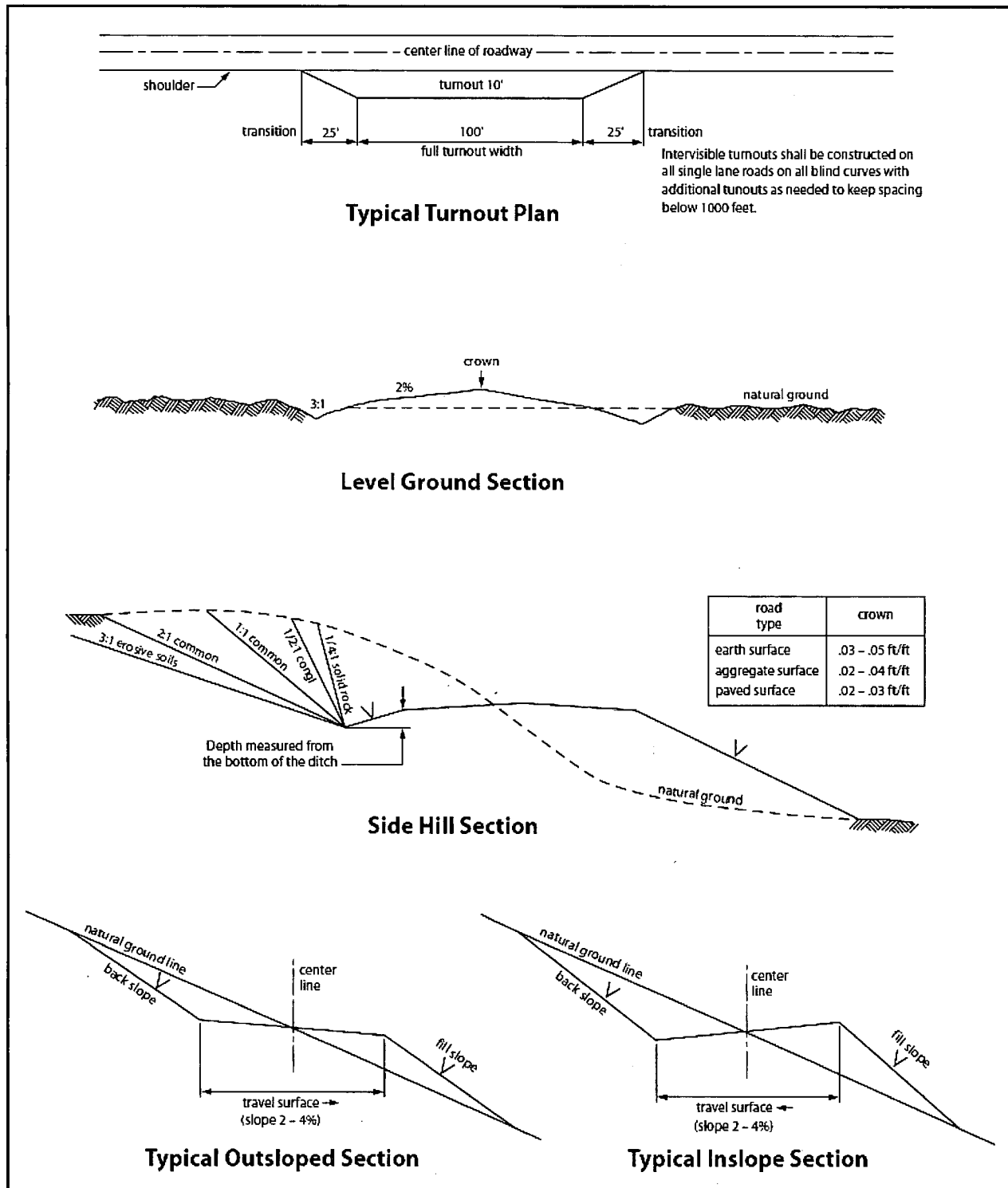

Figure 1. Cross-sections and plans for typical road sections representative of BLM resource or FS local and higher-class roads.

## **VII. PRODUCTION (POST DRILLING)**

### **A. WELL STRUCTURES & FACILITIES**

#### **Placement of Production Facilities**

Production facilities should be placed on the well pad to allow for maximum interim recontouring and revegetation of the well location.

#### **Exclosure Netting (Open-top Tanks)**

Immediately following active drilling or completion operations, the operator will take actions necessary to prevent wildlife and livestock access, including avian wildlife, to all open-topped tanks that contain or have the potential to contain salinity sufficient to cause harm to wildlife or livestock, hydrocarbons, or Resource Conservation and Recovery Act of 1976-exempt hazardous substances. At a minimum, the operator will net, screen, or cover open-topped tanks to exclude wildlife and livestock and prevent mortality. If the operator uses netting, the operator will cover and secure the open portion of the tank to prevent wildlife entry. The operator will net, screen, or cover the tanks until the operator removes the tanks from the location or the tanks no longer contain substances that could be harmful to wildlife or livestock. Use a maximum netting mesh size of 1 ½ inches. The netting must not be in contact with fluids and must not have holes or gaps.

#### **Chemical and Fuel Secondary Containment and Exclosure Screening**

The operator will prevent all hazardous, poisonous, flammable, and toxic substances from coming into contact with soil and water. At a minimum, the operator will install and maintain an impervious secondary containment system for any tank or barrel containing hazardous, poisonous, flammable, or toxic substances sufficient to contain the contents of the tank or barrel and any drips, leaks, and anticipated precipitation. The operator will dispose of fluids within the containment system that do not meet applicable state or U. S. Environmental Protection Agency livestock water standards in accordance with state law; the operator must not drain the fluids to the soil or ground. The operator will design, construct, and maintain all secondary containment systems to prevent wildlife and livestock exposure to harmful substances. At a minimum, the operator will install effective wildlife and livestock exclosure systems such as fencing, netting, expanded metal mesh, lids, and grate covers. Use a maximum netting mesh size of 1 ½ inches.

#### **Open-Vent Exhaust Stack Exclosures**

The operator will construct, modify, equip, and maintain all open-vent exhaust stacks on production equipment to prevent birds and bats from entering, and to discourage perching, roosting, and nesting. (*Recommended exclosure structures on open-vent exhaust stacks are in the shape of a cone.*) Production equipment includes, but may not be limited to, tanks, heater-treaters, separators, dehydrators, flare stacks, in-line units, and compressor mufflers.

#### **Containment Structures**

Proposed production facilities such as storage tanks and other vessels will have a secondary containment structure that is constructed to hold the capacity of 1.5 times the largest tank, plus

freeboard to account for precipitation, unless more stringent protective requirements are deemed necessary.

### **Painting Requirement**

All above-ground structures including meter housing that are not subject to safety requirements shall be painted a flat non-reflective paint color, **Shale Green** from the BLM Standard Environmental Color Chart (CC-001: June 2008).

## **B. PIPELINES**

1. Holder shall indemnify the United States against any liability for damage to life or property arising from the occupancy or use of public lands under this grant.

2. Holder shall comply with all applicable Federal laws and regulations existing or hereafter enacted or promulgated. In any event, Holder shall comply with the Toxic Substances Control Act of 1976 as amended, 15 USC § 2601 *et seq.* (1982) with regard to any toxic substances that are used, generated by or stored on the right-of-way or on facilities authorized under this right-of-way grant (*see* 40 CFR, Part 702-799 and in particular, provisions on polychlorinated biphenyls, 40 CFR 761.1-761.193). Additionally, any release of toxic substances (leaks, spills, etc.) in excess of the reportable quantity established by 40 CFR, Part 117 shall be reported as required by the Comprehensive Environmental Response, Compensation, and Liability Act, section 102b. A copy of any report required or requested by any Federal agency or State government as a result of a reportable release or spill of any toxic substances shall be furnished to the Authorized Officer concurrent with the filing of the reports to the involved Federal agency or State government.

3. Holder agrees to indemnify the United States against any liability arising from the release of any hazardous substance or hazardous waste (as these terms are defined in the Comprehensive Environmental Response, Compensation and Liability Act of 1980, 42 U.S.C. § 9601, *et seq.* or the Resource Conservation and Recovery Act, 42 U.S.C. 6901, *et seq.*) on the Right-of-Way (unless the release or threatened release is wholly unrelated to activity of the Right-of-Way Holder's activity on the Right-of-Way), or resulting from the activity of the Right-of-Way Holder on the Right-of-Way. This provision applies without regard to whether a release is caused by Holder, its agent, or unrelated third parties.

4. Holder shall be liable for damage or injury to the United States to the extent provided by 43 CFR Sec. 2883.1-4. Holder shall be held to a standard of strict liability for damage or injury to the United States resulting from pipe rupture, fire, or spills caused or substantially aggravated by any of the following within the right-of-way or permit area:

- a. Activities of Holder including, but not limited to: construction, operation, maintenance, and termination of the facility;
- b. Activities of other parties including, but not limited to:
  - (1) Land clearing
  - (2) Earth-disturbing and earth-moving work
  - (3) Blasting

(4) Vandalism and sabotage;

c. Acts of God.

The maximum limitation for such strict liability damages shall not exceed one million dollars (\$1,000,000) for any one event, and any liability in excess of such amount shall be determined by the ordinary rules of negligence of the jurisdiction in which the damage or injury occurred.

This section shall not impose strict liability for damage or injury resulting primarily from an act of war or from the negligent acts or omissions of the United States.

5. If, during any phase of the construction, operation, maintenance, or termination of the pipeline, any oil, salt water, or other pollutant should be discharged from the pipeline system, impacting Federal lands, the control and total removal, disposal, and cleaning up of such oil, salt water, or other pollutant, wherever found, shall be the responsibility of Holder, regardless of fault. Upon failure of Holder to control, dispose of, or clean up such discharge on or affecting Federal lands, or to repair all damages resulting therefrom, on the Federal lands, the Authorized Officer may take such measures as he/she deems necessary to control and clean up the discharge and restore the area, including, where appropriate, the aquatic environment and fish and wildlife habitats, at the full expense of Holder. Such action by the Authorized Officer shall not relieve Holder of any responsibility as provided herein.

6. All construction and maintenance activity shall be confined to the authorized right-of-way width of 20 feet. If the pipeline route follows an existing road or buried pipeline right-of-way, the surface pipeline shall be installed no farther than 10 feet from the edge of the road or buried pipeline right-of-way. If existing surface pipelines prevent this distance, the proposed surface pipeline shall be installed immediately adjacent to the outer surface pipeline. All construction and maintenance activity shall be confined to existing roads or right-of-ways.

7. No blading or clearing of any vegetation shall be allowed unless approved in writing by the Authorized Officer.

8. Holder shall install the pipeline on the surface in such a manner that will minimize suspension of the pipeline across low areas in the terrain. In hummocky or dune areas, the pipeline shall be "snaked" around hummocks and dunes rather than suspended across these features.

9. The pipeline shall be buried with a minimum of 24 inches under all roads, "two-tracks," and trails. Burial of the pipe will continue for 20 feet on each side of each crossing. The condition of the road, upon completion of construction, shall be returned to at least its former state with no bumps or dips remaining in the road surface.

10. The holder shall minimize disturbance to existing fences and other improvements on public lands. The holder is required to promptly repair improvements to at least their former state. Functional use of these improvements will be maintained at all times. The holder will contact the owner of any improvements prior to disturbing them. When necessary to pass through a fence line, the fence shall be braced on both sides of the passageway prior to cutting of the fence. No



permanent gates will be allowed unless approved by the Authorized Officer.

11. In those areas where erosion control structures are required to stabilize soil conditions, the holder will install such structures as are suitable for the specific soil conditions being encountered and which are in accordance with sound resource management practices.

12. Excluding the pipe, all above-ground structures not subject to safety requirement shall be painted by the holder to blend with the natural color of the landscape. The paint used shall be a color which simulates "Standard Environmental Colors" – **Shale Green**, Munsell Soil Color No. 5Y 4/2; designated by the Rocky Mountain Five State Interagency Committee.

13. The pipeline will be identified by signs at the point of origin and completion of the right-of-way and at all road crossings. At a minimum, signs will state the holder's name, BLM serial number, and the product being transported. Signs will be maintained in a legible condition for the life of the pipeline.

14. The holder shall not use the pipeline route as a road for purposes other than routine maintenance as determined necessary by the Authorized Officer in consultation with the holder. The holder will take whatever steps are necessary to ensure that the pipeline route is not used as a roadway.

15. Any cultural and/or paleontological resource (historic or prehistoric site or object) discovered by the holder, or any person working on his behalf, on public or Federal land shall be immediately reported to the authorized officer. Holder shall suspend all operations in the immediate area of such discovery until written authorization to proceed is issued by the authorized officer. An evaluation of the discovery will be made by the authorized officer to determine appropriate cultural or scientific values. The holder will be responsible for the cost of evaluation and any decision as to proper mitigation measures will be made by the authorized officer after consulting with the holder.

16. The operator shall be held responsible if noxious weeds become established within the areas of operations. Weed control shall be required on the disturbed land where noxious weeds exist, which includes the roads, powerline corridor, and adjacent land affected by the establishment of weeds due to this action. The operator shall consult with the Authorized Officer for acceptable weed control methods, which include following EPA and BLM requirements and policies.

17. Surface pipelines shall be less than or equal to 4 inches and a working pressure below 125 psi.

#### **Buried Lines**

1. The Holder shall indemnify the United States against any liability for damage to life or property arising from the occupancy or use of public lands under this grant.

2. The Holder shall comply with all applicable Federal laws and regulations existing or hereafter enacted or promulgated. In any event, the holder shall comply with the Toxic Substances Control Act of 1976 as amended, 15 USC 2601 et seq. (1982) with regards to any toxic substances that are used, generated by or stored on the right-of-way or on facilities authorized under this right-of-way grant. (See 40 CFR Part

702-799 and especially, provisions on polychlorinated biphenyls, 40 CFR 761.1-761.193.) Additionally, any release of toxic substances (leaks, spills, etc.) in excess of the reportable quantity established by 40 CFR Part 117 shall be reported as required by the Comprehensive Environmental Response, Compensation, and Liability Act, section 102b. A copy of any report required or requested by any Federal agency or State government as a result of a reportable release or spill of any toxic substances shall be furnished to the authorized officer concurrent with the filing of the reports to the involved Federal agency or State government.

3. The holder agrees to indemnify the United States against any liability arising from the release of any hazardous substance or hazardous waste (as these terms are defined in the Comprehensive Environmental Response, Compensation and Liability Act of 1980, 42 U.S.C. 9601, et seq. or the Resource Conservation and Recovery Act, 42 U.S.C. 6901, et seq.) on the Right-of-Way (unless the release or threatened release is wholly unrelated to the Right-of-Way holder's activity on the Right-of-Way), or resulting from the activity of the Right-of-Way holder on the Right-of-Way. This agreement applies without regard to whether a release is caused by the holder, its agent, or unrelated third parties.

4. If, during any phase of the construction, operation, maintenance, or termination of the pipeline, any oil or other pollutant should be discharged from the pipeline system, impacting Federal lands, the control and total removal, disposal, and cleaning up of such oil or other pollutant, wherever found, shall be the responsibility of holder, regardless of fault. Upon failure of holder to control, dispose of, or clean up such discharge on or affecting Federal lands, or to repair all damages resulting therefrom, on the Federal lands, the Authorized Officer may take such measures as he deems necessary to control and clean up the discharge and restore the area, including where appropriate, the aquatic environment and fish and wildlife habitats, at the full expense of the holder. Such action by the Authorized Officer shall not relieve holder of any responsibility as provided herein.

5. All construction and maintenance activity will be confined to the authorized right-of-way.
6. The pipeline will be buried with a minimum cover of 36 inches between the top of the pipe and ground level.
7. The maximum allowable disturbance for construction in this right-of-way will be 30 feet:
- Blading of vegetation within the right-of-way will be allowed: maximum width of blading operations will not exceed 20 feet. The trench is included in this area. (*Blading is defined as the complete removal of brush and ground vegetation.*)
  - Clearing of brush species within the right-of-way will be allowed: maximum width of clearing operations will not exceed 30 feet. The trench and bladed area are included in this area. (*Clearing is defined as the removal of brush while leaving ground vegetation (grasses, weeds, etc.) intact. Clearing is best accomplished by holding the blade 4 to 6 inches above the ground surface.*)
  - The remaining area of the right-of-way (if any) shall only be disturbed by compressing the vegetation. (*Compressing can be caused by vehicle tires, placement of equipment, etc.*)
8. The holder shall stockpile an adequate amount of topsoil where blading is allowed. The topsoil to be stripped is approximately 6 inches in depth. The topsoil will be segregated from other spoil piles from trench construction. The topsoil will be evenly distributed over the bladed area for the preparation of seeding.
9. The holder shall minimize disturbance to existing fences and other improvements on public lands. The holder is required to promptly repair improvements to at least their former state. Functional use of these improvements will be maintained at all times. The holder will contact the owner of any improvements prior to disturbing them. When necessary to pass through a fence line, the fence shall be braced on both sides of the passageway prior to cutting of the fence. No permanent gates will be allowed unless approved by the Authorized Officer.
10. Vegetation, soil, and rocks left as a result of construction or maintenance activity will be randomly scattered on this right-of-way and will not be left in rows, piles, or berms, unless otherwise approved by the Authorized Officer. The entire right-of-way shall be recontoured to match the surrounding landscape. The backfilled soil shall be compacted and a 6 inch berm will be left over the ditch line to allow for settling back to grade.
11. In those areas where erosion control structures are required to stabilize soil conditions, the holder will install such structures as are suitable for the specific soil conditions being encountered and which are in accordance with sound resource management practices.

12. The holder will reseed all disturbed areas. Seeding will be done according to the attached seeding requirements, using the following seed mix.

- |  |  |
|--|--|
| <input checked="" type="checkbox"/> ( X ) seed mixture 1 | <input type="checkbox"/> ( ) seed mixture 3          |
| <input type="checkbox"/> ( ) seed mixture 2              | <input type="checkbox"/> ( ) seed mixture 4          |
| <input type="checkbox"/> ( ) seed mixture 2/LPC          | <input type="checkbox"/> ( ) Aplomado Falcon Mixture |

13. All above-ground structures not subject to safety requirements shall be painted by the holder to blend with the natural color of the landscape. The paint used shall be color which simulates "Standard Environmental Colors" – **Shale Green**, Munsell Soil Color No. 5Y 4/2.

14. The pipeline will be identified by signs at the point of origin and completion of the right-of-way and at all road crossings. At a minimum, signs will state the holder's name, BLM serial number, and the product being transported. All signs and information thereon will be posted in a permanent, conspicuous manner, and will be maintained in a legible condition for the life of the pipeline.

15. The holder shall not use the pipeline route as a road for purposes other than routine maintenance as determined necessary by the Authorized Officer in consultation with the holder before maintenance begins. The holder will take whatever steps are necessary to ensure that the pipeline route is not used as a roadway. As determined necessary during the life of the pipeline, the Authorized Officer may ask the holder to construct temporary deterrence structures.

16. Any cultural and/or paleontological resources (historic or prehistoric site or object) discovered by the holder, or any person working on his behalf, on public or Federal land shall be immediately reported to the Authorized Officer. Holder shall suspend all operations in the immediate area of such discovery until written authorization to proceed is issued by the Authorized Officer. An evaluation of the discovery will be made by the Authorized Officer to determine appropriate actions to prevent the loss of significant cultural or scientific values. The holder will be responsible for the cost of evaluation and any decision as to proper mitigation measures will be made by the Authorized Officer after consulting with the holder.

17. The operator shall be held responsible if noxious weeds become established within the areas of operations. Weed control shall be required on the disturbed land where noxious weeds exist, which includes associated roads, pipeline corridor and adjacent land affected by the establishment of weeds due to this action. The operator shall consult with the Authorized Officer for acceptable weed control methods, which include following EPA and BLM requirements and policies.

18. Escape Ramps - The operator will construct and maintain pipeline/utility trenches [that are not otherwise fenced, screened, or netted] to prevent livestock, wildlife, and humans from becoming entrapped. At a minimum, the operator will construct and maintain escape ramps, ladders, or other methods of avian and terrestrial wildlife escape in the trenches according to the following criteria:

- a. Any trench left open for eight (8) hours or less is not required to have escape ramps; however, before the trench is backfilled, the contractor/operator shall inspect the trench for wildlife, remove all trapped wildlife, and release them at least 100 yards from the trench.

- b. For trenches left open for eight (8) hours or more, earthen escape ramps (built at no more than a 30 degree slope and spaced no more than 500 feet apart) shall be placed in the trench.

### **C. ELECTRIC LINES**

Holder agrees to comply with the following stipulations to the satisfaction of the Authorized Officer:

1. The holder shall indemnify the United States against any liability for damage to life or property arising from the occupancy or use of public lands under this grant.
2. The holder shall comply with all applicable Federal laws and regulations existing or hereafter enacted or promulgated. In any event, the holder shall comply with the Toxic Substances Control Act of 1976 as amended, 15 USC 2601 et seq. (1982) with regards to any toxic substances that are used, generated by or stored on the right-of-way or on facilities authorized under this right-of-way grant. (See 40 CFR, Part 702-799 and especially, provisions on polychlorinated biphenyls, 40 CFR 761.1-761.193.) Additionally, any release of toxic substances (leaks, spills, etc.) in excess of the reportable quantity established by 40 CFR, Part 117 shall be reported as required by the Comprehensive Environmental Response, Compensation, and Liability Act, section 102b. A copy of any report required or requested by any Federal agency or State government as a result of a reportable release or spill of any toxic substances shall be furnished to the authorized officer concurrent with the filing of the reports to the involved Federal agency or State government.
3. The holder agrees to indemnify the United States against any liability arising from the release of any hazardous substance or hazardous waste (as these terms are defined in the Comprehensive Environmental Response, Compensation and Liability Act of 1980, 42 U.S.C. 9601, et seq. or the Resource Conservation and Recovery Act, 42 U.S.C. 6901, et seq.) on the Right-of-Way (unless the release or threatened release is wholly unrelated to the Right-of-Way holder's activity on the Right-of-Way), or resulting from the activity of the Right-of-Way holder on the Right-of-Way. This agreement applies without regard to whether a release is caused by the holder, its agent, or unrelated third parties.
4. There will be no clearing or blading of the right-of-way unless otherwise agreed to in writing by the Authorized Officer.
5. Power lines shall be constructed and designed in accordance to standards outlined in "Suggested Practices for Avian Protection on Power lines: The State of the Art in 2006" Edison Electric Institute, APLIC, and the California Energy Commission 2006 . The holder shall assume the burden and expense of proving that pole designs not shown in the above publication deter raptor perching, roosting, and nesting. Such proof shall be provided by a raptor expert approved by the Authorized Officer. The BLM reserves the right to require modification or additions to all powerline structures placed on this right-of-way, should they be necessary to ensure the safety of large perching birds. Such modifications and/or additions shall be made by the holder without liability or expense to the United States.

Raptor deterrence will consist of but not limited to the following: triangle perch discouragers shall be placed on each side of the cross arms and a nonconductive perching deterrence shall be

placed on all vertical poles that extend past the cross arms.

6. The holder shall minimize disturbance to existing fences and other improvements on public lands. The holder is required to promptly repair improvements to at least their former state. Functional use of these improvements will be maintained at all times. The holder will contact the owner of any improvements prior to disturbing them. When necessary to pass through a fence line, the fence shall be braced on both sides of the passageway prior to cutting the fence. No permanent gates will be allowed unless approved by the Authorized Officer.

7. The BLM serial number assigned to this authorization shall be posted in a permanent, conspicuous manner where the power line crosses roads and at all serviced facilities. Numbers will be at least two inches high and will be affixed to the pole nearest the road crossing and at the facilities served.

8. Upon cancellation, relinquishment, or expiration of this grant, the holder shall comply with those abandonment procedures as prescribed by the Authorized Officer.

9. All surface structures (poles, lines, transformers, etc.) shall be removed within 180 days of abandonment, relinquishment, or termination of use of the serviced facility or facilities or within 180 days of abandonment, relinquishment, cancellation, or expiration of this grant, whichever comes first. This will not apply where the power line extends service to an active, adjoining facility or facilities.

10. Any cultural and/or paleontological resource (historic or prehistoric site or object) discovered by the holder, or any person working on his behalf, on public or Federal land shall be immediately reported to the Authorized Officer. Holder shall suspend all operations in the immediate area of such discovery until written authorization to proceed is issued by the Authorized Officer. An evaluation of the discovery will be made by the Authorized Officer to determine appropriate actions to prevent the loss of significant cultural or scientific values. The holder will be responsible for the cost of evaluation and any decision as to proper mitigation measures will be made by the Authorized Officer after consulting with the holder.

11. Special Stipulations:

- For reclamation remove poles, lines, transformer, etc. and dispose of properly.
- Fill in any holes from the poles removed.

## **VIII. INTERIM RECLAMATION**

During the life of the development, all disturbed areas not needed for active support of production operations should undergo interim reclamation in order to minimize the environmental impacts of development on other resources and uses.

Within six (6) months of well completion, operators should work with BLM surface management specialists (Jim Amos: 575-234-5909) to devise the best strategies to reduce the size of the location. Interim reclamation should allow for remedial well operations, as well as safe and efficient removal of oil and gas.

During reclamation, the removal of caliche is important to increasing the success of revegetating the site. Removed caliche that is free of contaminants may be used for road repairs, fire walls or for building other roads and locations. In order to operate the well or complete workover operations, it may be necessary to drive, park and operate on restored interim vegetation within the previously disturbed area. Disturbing revegetated areas for production or workover operations will be allowed. If there is significant disturbance and loss of vegetation, the area will need to be revegetated. Communicate with the appropriate BLM office for any exceptions/exemptions if needed.

All disturbed areas after they have been satisfactorily prepared need to be reseeded with the seed mixture provided below.

Upon completion of interim reclamation, the operator shall submit a Sundry Notices and Reports on Wells, Subsequent Report of Reclamation (Form 3160-5).

## **IX. FINAL ABANDONMENT & RECLAMATION**

At final abandonment, well locations, production facilities, and access roads must undergo "final" reclamation so that the character and productivity of the land are restored.

Earthwork for final reclamation must be completed within six (6) months of well plugging. All pads, pits, facility locations and roads must be reclaimed to a satisfactory revegetated, safe, and stable condition, unless an agreement is made with the landowner or BLM to keep the road and/or pad intact.

After all disturbed areas have been satisfactorily prepared, these areas need to be revegetated with the seed mixture provided below. Seeding should be accomplished by drilling on the contour whenever practical or by other approved methods. Seeding may need to be repeated until revegetation is successful, as determined by the BLM.

Operators shall contact a BLM surface protection specialist prior to surface abandonment operations for site specific objectives (Jim Amos: 575-234-5909).

### **Seed Mixture 1 for Loamy Sites**

Holder shall seed all disturbed areas with the seed mixture listed below. The seed mixture shall be planted in the amounts specified in pounds of pure live seed (PLS)\* per acre. There shall be no primary or secondary noxious weeds in the seed mixture. Seed shall be tested and the viability testing of seed will be done in accordance with State law(s) and within nine (9) months prior to purchase. Commercial seed shall be either certified or registered seed. The seed container shall be tagged in accordance with State law(s) and available for inspection by the Authorized Officer.

Seed shall be planted using a drill equipped with a depth regulator to ensure proper depth regulator to ensure proper depth of planting where drilling is possible. The seed mixture shall be evenly and uniformly planted over the disturbed area (small/heavier seeds have a tendency to drop the bottom of the drill and are planted first). Holder shall take appropriate measures to ensure this does not occur. Where drilling is not possible, seed shall be broadcast and the area shall be raked or chained to cover the seed. When broadcasting the seed, the pounds per acre shall be doubled. The seeding shall be repeated until a satisfactory stand is established as determined by the Authorized Officer. Evaluation of growth may not be made before completion of at least one full growing season after seeding.

Species to be planted in pounds of pure live seed\* per acre:

<u>Species</u>	<u>lb/acre</u>
Plains lovegrass ( <i>Eragrostis intermedia</i> )	0.5
Sand dropseed ( <i>Sporobolus cryptandrus</i> )	1.0
Sideoats grama ( <i>Bouteloua curtipendula</i> )	5.0
Plains bristlegrass ( <i>Setaria macrostachya</i> )	2.0

\*Pounds of pure live seed:

Pounds of seed x percent purity x percent germination = pounds pure live seed





U.S. Department of the Interior  
BUREAU OF LAND MANAGEMENT

## Operator Certification Data Report

05/15/2019

### Operator Certification

*I hereby certify that I, or someone under my direct supervision, have inspected the drill site and access route proposed herein; that I am familiar with the conditions which currently exist; that I have full knowledge of state and Federal laws applicable to this operation; that the statements made in this APD package are, to the best of my knowledge, true and correct; and that the work associated with the operations proposed herein will be performed in conformity with this APD package and the terms and conditions under which it is approved. I also certify that I, or the company I represent, am responsible for the operations conducted under this application. These statements are subject to the provisions of 18 U.S.C. 1001 for the filing of false statements.*

**NAME:** Brian Wood

**Signed on:** 01/07/2019

**Title:** President

**Street Address:** 37 Verano Loop

**City:** Santa Fe

**State:** NM

**Zip:** 87508

**Phone:** (505)466-8120

**Email address:** afmss@permitswest.com

### Field Representative

**Representative Name:**

**Street Address:**

**City:**

**State:**

**Zip:**

**Phone:**

**Email address:**



U.S. Department of the Interior  
BUREAU OF LAND MANAGEMENT

## Application Data Report

05/15/2019

APD ID: 10400037640

Submission Date: 01/07/2019

Highlighted data  
reflects the most  
recent changes

Operator Name: PERCUSSION PETROLEUM OPERATING LLC

Well Name: DORAMI 33 FED COM

Well Number: 6H

[Show Final Text](#)

Well Type: OIL WELL

Well Work Type: Drill

### Section 1 - General

APD ID: 10400037640

Tie to previous NOS?

Submission Date: 01/07/2019

BLM Office: CARLSBAD

User: Brian Wood

Title: President

Federal/Indian APD: FED

Is the first lease penetrated for production Federal or Indian? FED

Lease number: NMNM015291

Lease Acres: 360

Surface access agreement in place?

Allotted?

Reservation:

Agreement in place? NO

Federal or Indian agreement:

Agreement number:

Agreement name:

Keep application confidential? NO

Permitting Agent? YES

APD Operator: PERCUSSION PETROLEUM OPERATING LLC

Operator letter of designation:

### Operator Info

Operator Organization Name: PERCUSSION PETROLEUM OPERATING LLC

Operator Address: 919 Milam Street, Suite 2475

Zip: 77002

Operator PO Box:

Operator City: Houston

State: TX

Operator Phone: (713)589-2337

Operator Internet Address:

### Section 2 - Well Information

Well in Master Development Plan? NO

Master Development Plan name:

Well in Master SUPO? NO

Master SUPO name:

Well in Master Drilling Plan? NO

Master Drilling Plan name:

Well Name: DORAMI 33 FED COM

Well Number: 6H

Well API Number:

Field/Pool or Exploratory? Field and Pool

Field Name: SEVEN RIVERS

Pool Name: GLORIETA YESO

Is the proposed well in an area containing other mineral resources? NATURAL GAS,OIL

**Operator Name:** PERCUSSION PETROLEUM OPERATING LLC

**Well Name:** DORAMI 33 FED COM

**Well Number:** 6H

**Describe other minerals:**

**Is the proposed well in a Helium production area?** N **Use Existing Well Pad?** NO **New surface disturbance?**

**Type of Well Pad:** MULTIPLE WELL

**Multiple Well Pad Name:**

**Number:** 5H

**Well Class:** HORIZONTAL

DORAMI 33 FED COM

**Number of Legs:** 1

**Well Work Type:** Drill

**Well Type:** OIL WELL

**Describe Well Type:**

**Well sub-Type:** INFILL

**Describe sub-type:**

**Distance to town:** 16 Miles

**Distance to nearest well:** 20 FT

**Distance to lease line:** 700 FT

**Reservoir well spacing assigned acres Measurement:** 160 Acres

**Well plat:** Dorami\_6H\_Plat\_GasCap\_Plan\_20190106142805.pdf

**Well work start Date:** 03/01/2019

**Duration:** 30 DAYS

### Section 3 - Well Location Table

**Survey Type:** RECTANGULAR

**Describe Survey Type:**

**Datum:** NAD83

**Vertical Datum:** NAVD88

**Survey number:** 3239

	NS-Foot	NS Indicator	EW-Foot	EW Indicator	Twsp	Range	Section	Aliquot/Lot/Tract	Latitude	Longitude	County	State	Meridian	Lease Type	Lease Number	Elevation	MD	TVD
SHL Leg #1	137 5	FSL	700	FWL	19S	25E	34	Aliquot NWS W	32.61349 6	- 104.4789 46	EDD Y	NEW MEXI CO	NEW MEXI CO	F	NMNM 015291	352 4	0	0
KOP Leg #1	141 7	FSL	614	FWL	19S	25E	34	Aliquot NWS W	32.61361 1	- 104.4792 253	EDD Y	NEW MEXI CO	NEW MEXI CO	F	NMNM 015291	885	264 2	263 9
PPP Leg #1	142 4	FSL	144	FEL	19S	25E	33	Aliquot NESE	32.61363 3	- 104.4815 43	EDD Y	NEW MEXI CO	NEW MEXI CO	F	NMNM 015291	970	255 7	255 4

**Operator Name:** PERCUSSION PETROLEUM OPERATING LLC

**Well Name:** DORAMI 33 FED COM

**Well Number:** 6H

	NS-Foot	NS Indicator	EW-Foot	EW Indicator	Twsp	Range	Section	Aliquot/Lot/Tract	Latitude	Longitude	County	State	Meridian	Lease Type	Lease Number	Elevation	MD	TVD
PPP Leg #1	142 4	FSL	264 0	FWL	19S	25E	33	Aliquot NESW 4	32.61365 4	- 104.4897 73	EDD Y	NEW MEXI CO	NEW MEXI CO	F	NMNM 096046	208	632 4	331 6
EXIT Leg #1	141 2	FSL	20	FWL	19S	25E	33	Aliquot NWS W	32.61365 8	- 104.4983 62	EDD Y	NEW MEXI CO	NEW MEXI CO	F	NMNM 096197	208	888 4	331 6
BHL Leg #1	141 2	FSL	20	FWL	19S	25E	33	Aliquot NWS W	32.61365 8	- 104.4983 62	EDD Y	NEW MEXI CO	NEW MEXI CO	F	NMNM 096197	208	888 4	331 6



U.S. Department of the Interior  
BUREAU OF LAND MANAGEMENT

## Drilling Plan Data Report

05/15/2019

APD ID: 10400037640

Submission Date: 01/07/2019

Highlighted data  
reflects the most  
recent changes

Operator Name: PERCUSSION PETROLEUM OPERATING LLC

Well Name: DORAMI 33 FED COM

Well Number: 6H

[Show Final Text](#)

Well Type: OIL WELL

Well Work Type: Drill

### Section 1 - Geologic Formations

Formation ID	Formation Name	Elevation	True Vertical Depth	Measured Depth	Lithologies	Mineral Resources	Producing Formation
1	QUATERNARY	3524	0	0	OTHER : Caliche	USEABLE WATER	No
2	GRAYBURG	-130	654	654	DOLOMITE	NATURAL GAS,OIL	No
3	SAN ANDRES	-315	839	839	DOLOMITE	NATURAL GAS,OIL	No
4	GLORIETA	-1875	2399	2401	DOLOMITE	NATURAL GAS,OIL	No
5	YESO	-2030	2554	2557	DOLOMITE	NATURAL GAS,OIL	Yes

### Section 2 - Blowout Prevention

Pressure Rating (PSI): 3M

Rating Depth: 5000

**Equipment:** A 3000-psi 5000' rated BOP stack consisting of annular preventer and double (blind and pipe) ram will be used below surface casing to TD.

**Requesting Variance?** NO

**Variance request:**

**Testing Procedure:** Pressure tests will be conducted before drilling out from under all casing strings. Third party test crews will conduct all tests. All tests will be recorded for 10-minutes on low pressure (500 psi) and 10-minutes on high pressure (3000-psi). After BOP testing is complete, test casing (without test plug) to 2000-psi for 30 minutes. All tests will be charted on a plot. BOPs will be function tested every day. Rig will have full opening safety valves, TIW valves, and all proper wrenches readily available on rig floor.

**Choke Diagram Attachment:**

Dorami\_6H\_Choke\_20190312102546.pdf

**BOP Diagram Attachment:**

Dorami\_6H\_BOP\_20190312102553.pdf

**Operator Name:** PERCUSSION PETROLEUM OPERATING LLC

**Well Name:** DORAMI 33 FED COM

**Well Number:** 6H

### Section 3 - Casing

Casing ID	String Type	Hole Size	Csg Size	Condition	Standard	Tapered String	Top Set MD	Bottom Set MD	Top Set TVD	Bottom Set TVD	Top Set MSL	Bottom Set MSL	Calculated casing length MD	Grade	Weight	Joint Type	Collapse SF	Burst SF	Joint SF Type	Joint SF	Body SF Type	Body SF
1	SURFACE	12.25	9.625	NEW	API	N	0	1250	0	1250	3524		1250	J-55	36	LTC	1.125	1.125	DRY	1.8	DRY	1.8
2	PRODUCTION	8.75	7.0	NEW	API	N	0	3300	0	3179	3524		3300	L-80	32	BUTT	1.125	1.125	DRY	1.8	DRY	1.8
3	PRODUCTION	8.75	5.5	NEW	API	N	3300	8884	3179	3316			5584	L-80	17	BUTT	1.125	1.125	DRY	1.8	DRY	1.8

#### Casing Attachments

**Casing ID:** 1      **String Type:** SURFACE

**Inspection Document:**

**Spec Document:**

**Tapered String Spec:**

**Casing Design Assumptions and Worksheet(s):**

Dorami\_6H\_Casing\_Design\_Assumptions\_20190103092043.pdf

**Operator Name:** PERCUSSION PETROLEUM OPERATING LLC

**Well Name:** DORAMI 33 FED COM

**Well Number:** 6H

#### Casing Attachments

**Casing ID:** 2      **String Type:** PRODUCTION

**Inspection Document:**

**Spec Document:**

**Tapered String Spec:**

**Casing Design Assumptions and Worksheet(s):**

Dorami\_6H\_Casing\_Design\_Assumptions\_20190103092232.pdf

**Casing ID:** 3      **String Type:** PRODUCTION

**Inspection Document:**

**Spec Document:**

**Tapered String Spec:**

**Casing Design Assumptions and Worksheet(s):**

Dorami\_6H\_Casing\_Design\_Assumptions\_20190103092243.pdf

#### Section 4 - Cement

String Type	Lead/Tail	Stage Tool Depth	Top MD	Bottom MD	Quantity(sx)	Yield	Density	Cu Ft	Excess%	Cement type	Additives
SURFACE	Lead		0	1250	623	1.32	14.8	822	100	Class C	2% CaCl + ¼ pound per sack celloflake

PRODUCTION	Lead		0	3300	495	1.97	12.6	975	50	65/65/6 Class C	6% gel + 5% salt + ¼ pound per sack celloflake + 0.2% C41-P
PRODUCTION	Tail		0	3300	1462	1.32	14.8	1929	50	Class C	2% CaCl + ¼ pound per sack celloflake
PRODUCTION	Lead		3300	8884	495	1.97	12.6	975	50	65/65/6 Class C	6% gel + 5% salt + ¼ pound per sack

**Operator Name:** PERCUSSION PETROLEUM OPERATING LLC

**Well Name:** DORAMI 33 FED COM

**Well Number:** 6H

String Type	Lead/Tail	Stage Tool Depth	Top MD	Bottom MD	Quantity(sx)	Yield	Density	Cu Ft	Excess%	Cement type	Additives
											celloflake + 0.2% C41-P
PRODUCTION	Tail		3300	8884	1462	1.32	14.8	1929	50	Class C	2% CaCl + ¼ pound per sack celloflake

### Section 5 - Circulating Medium

**Mud System Type:** Closed

**Will an air or gas system be Used?** NO

**Description of the equipment for the circulating system in accordance with Onshore Order #2:**

**Diagram of the equipment for the circulating system in accordance with Onshore Order #2:**

**Describe what will be on location to control well or mitigate other conditions:** All necessary mud products (LCM) will be on site to handle any abnormal hole condition that may be encountered while drilling this well.

**Describe the mud monitoring system utilized:** An electronic/mechanical mud monitor with a minimum pit volume totalizer, stroke counter, and flow sensor will be used.

### Circulating Medium Table

Top Depth	Bottom Depth	Mud Type	Min Weight (lbs/gal)	Max Weight (lbs/gal)	Density (lbs/cu ft)	Gel Strength (lbs/100 sqft)	PH	Viscosity (CP)	Salinity (ppm)	Filtration (cc)	Additional Characteristics
0	1250	OTHER : Fresh water gel	8.4	9.2							
1250	2642	OTHER : Fresh water/cut brine	8.3	9.2							
2642	8884	OTHER : Cut brine	8.6	9.2							



**Operator Name:** PERCUSSION PETROLEUM OPERATING LLC

**Well Name:** DORAMI 33 FED COM

**Well Number:** 6H

### Section 6 - Test, Logging, Coring

**List of production tests including testing procedures, equipment and safety measures:**

A mud logger will be used from GL to TD. Samples will be collected every 10' in the lateral pay zone.

No electric logs are planned at this time.

**List of open and cased hole logs run in the well:**

MUDLOG

**Coring operation description for the well:**

No core or drill stem test is planned.

### Section 7 - Pressure

**Anticipated Bottom Hole Pressure:** 1426

**Anticipated Surface Pressure:** 1426

**Anticipated Bottom Hole Temperature(F):** 120

**Anticipated abnormal pressures, temperatures, or potential geologic hazards?** NO

**Describe:**

**Contingency Plans geohazards description:**

**Contingency Plans geohazards attachment:**

**Hydrogen Sulfide drilling operations plan required?** YES

**Hydrogen sulfide drilling operations plan:**

Dorami\_6H\_H2S\_Plan\_20190103092733.pdf

### Section 8 - Other Information

**Proposed horizontal/directional/multi-lateral plan submission:**

Dorami\_6H\_Horizontal\_Drill\_Plan\_20190103092834.pdf

**Other proposed operations facets description:**

**Other proposed operations facets attachment:**

Dorami\_Lost\_Circulation\_Contingency\_Plan.rev5\_20190103092934.pdf

Dorami\_6H\_Drill\_Plan\_20190312102612.pdf

**Other Variance attachment:**

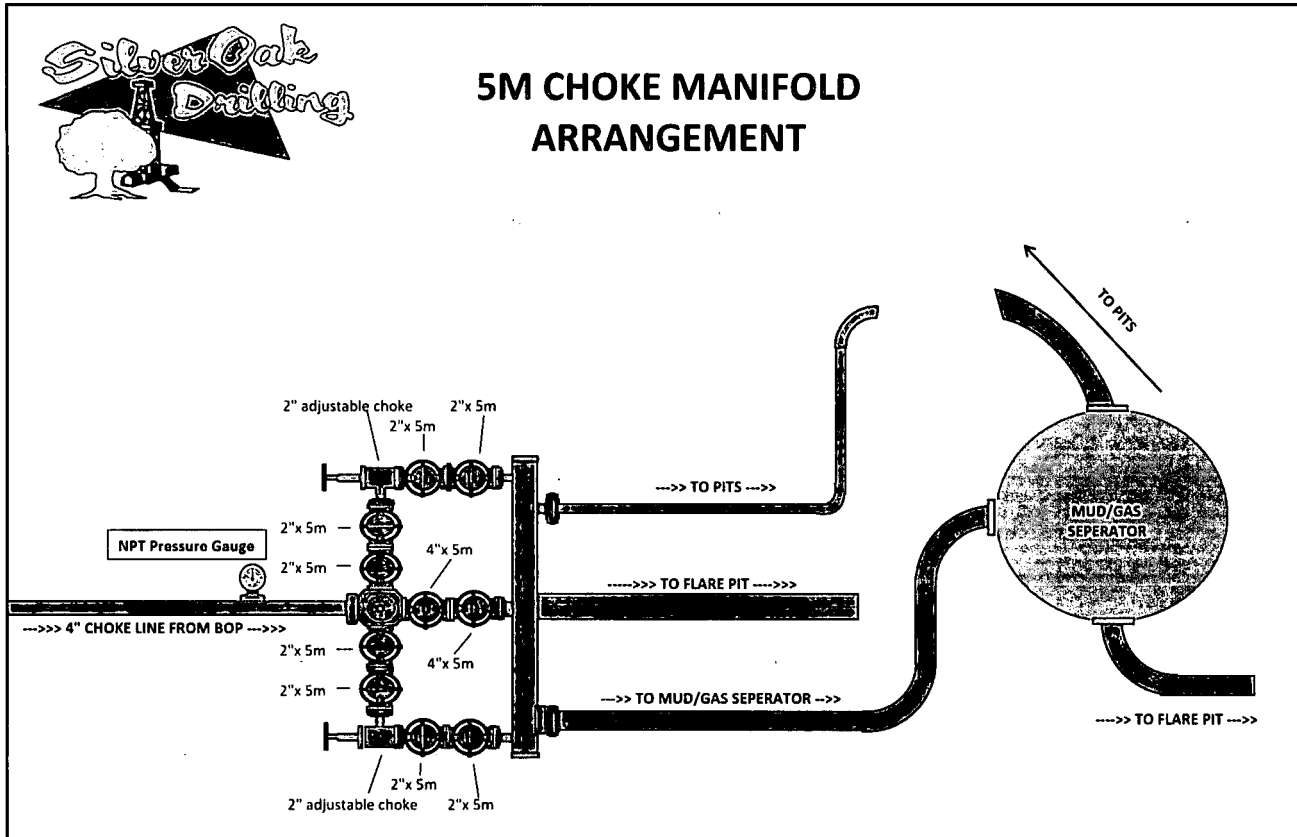

## Pressure Testing

- a. All testing to be done with 3<sup>rd</sup> party testing crews
- b. All tests should be done for each BOP/Valve/Choke Manifold:
  1. Recorded for 10 minutes on low pressure (500 psi)
  2. Recorded for 10 minutes on high pressure (3000 psi)
  3. All BOP testing will be completed with a test plug in place in wellhead
- c. After BOP testing is complete, test casing (without test plug) to 2000 psi for 30 minutes
- d. Company representative to email all copies of all plots to Drilling Engineer as well as save in the well file.
- e. **BOP's shall be function tested every day.**
- f. Rig will have Full Opening Safety Valves, TIW valves, and all proper wrenches readily available on the rig floor.

## Gas Buster Operation

- a. Flow should be directed to pits unless choke is needed to control gas
- b. Adjustable choke to adjusted only by Percussion Rep on location
- c. Flare should remain burning (pilot lit) anytime fluid is going through gas buster
- d. Choke needs to be monitored to not overrun gas buster

## Nipple-Up

- Raise stack and center over the wellhead
- Install DSA and ring gaskets
- Lower stack onto DSA
- Torque DSA flange bolts in a star pattern to the specified torque
- Verify BOP is centered to the rotary table
- Install rotating head
- Install hydraulic lines to BOP
- Verify manifold line-up
- Test BOP & manifold

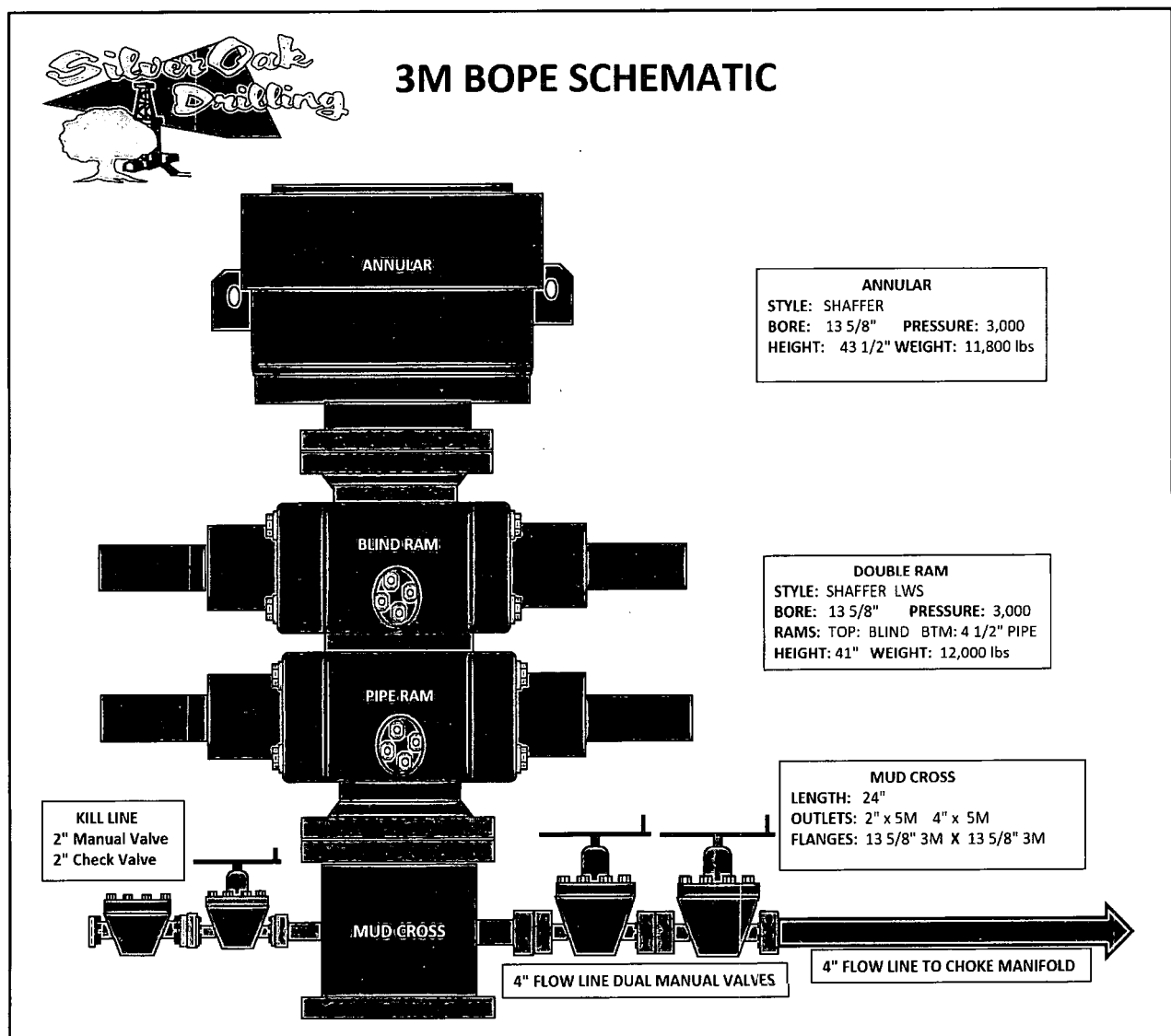



## Casing Design Criteria and Load Case Assumptions

Percussion Petroleum Operating, LLC.  
919 Milam Street, Suite 2475  
Houston, TX 77002

### Lakewood Federal Com horizontal Wells

1. Collapse:  $DF_c=1.125$ 
  - a. Full Internal Evacuation: Collapse force equal to the mud gradient in which the casing will be run (0.65 psi/ft). The effects of axial load on collapse will be considered.
  - b. Cementing: Collapse force equal to the gradient of planned cement slurries to planned depths and minimum mud gradient in which the casing will be run above that (0.65 psi/ft) and an internal force equal to mud gradient of displacement fluid (0.43 psi/ft)
  
2. Burst:  $DF_b=1.125$ 
  - a. Pressure Test: psi casing test with an external force equal to the mud gradient in which the casing will be run (0.65 psi/ft), which is a more conservative backup force than pore pressure.
  - b. Injection Down Casing: psi surface injection pressure plus an internal pressure gradient of 0.65 psi/ft with an external force equal to the mud gradient in which the casing will be run (0.65 psi/ft), which is a more conservative backup force than pore pressure.
  
3. Tensile:  $DF_t=1.8$ 
  - a. Overpull: A downward force of 100,000 lbs is applied at the shoe along with the weight of the casing string utilizing the effects of buoyancy (10.5 ppg).

4. Surface Casing Program									
Casing Size (in)	Weight (ppf)	Grade	Connection	ID	ID (drift)	Collapse (psi)	Burst (psi)	Tension (1,000 lbs)	Capacity (bbl/ft)
9-5/8"	36	J-55	STC	8.921	8.765	2,020	3,520	394	0.0773
Safety Factors									
	API Rec. SF	ACTUAL SF	Case	External Fluids		Internal Fluids			
Collapse	1.125	3.30	Lost Circulation	Mud		None			
Burst	1.125	1.46	Plug Bump	Green Cement + 2ksi surf pressure		Displacement Fluid/Mud			
Tension	1.8	2.80	100 klbs Overpull	Mud		Mud			

**Buoyed Casing Weight: 40,798 lbs (assuming 8.4 ppg fluid and 1,300' casing-worst case scenario)**



Production Casing Program									
Casing Size (in)	Weight (ppf)	Grade	Connection	ID	ID (drift)	Collapse (psi)	Burst (psi)	Tension (1,000 lbs)	Capacity (bbl/ft)
7"	32	L-80	BTC	6.094	5.969	8,600	9,060	745	0.0361
5-1/2"	17	L-80	BTC	4.892	4.767	6,280	7,740	348	0.0232
Safety Factors									
	API Rec. SF	ACTUAL SF	Case	External Fluids		Internal Fluids			
Collapse	1.125	3.75	Lost Circulation	Mud		None			
Burst	1.125	2.47	Plug Bump	Green Cement + 2ksi surf pressure		Displacement Fluid/Mud			
Tension	1.8	2.29	100 klbs Overpull	Mud		Mud			

**Buoyed Casing Weight: 86,522 lbs (assuming 8.4 ppg fluid and 3,500' TVD-worst case scenario)**



## Casing Design Criteria and Load Case Assumptions

Percussion Petroleum Operating, LLC.  
919 Milam Street, Suite 2475  
Houston, TX 77002

### Lakewood Federal Com horizontal Wells

1. Collapse:  $DF_c=1.125$ 
  - a. Full Internal Evacuation: Collapse force equal to the mud gradient in which the casing will be run (0.65 psi/ft). The effects of axial load on collapse will be considered.
  - b. Cementing: Collapse force equal to the gradient of planned cement slurries to planned depths and minimum mud gradient in which the casing will be run above that (0.65 psi/ft) and an internal force equal to mud gradient of displacement fluid (0.43 psi/ft)
  
2. Burst:  $DF_b=1.125$ 
  - a. Pressure Test: psi casing test with an external force equal to the mud gradient in which the casing will be run (0.65 psi/ft), which is a more conservative backup force than pore pressure.
  - b. Injection Down Casing: psi surface injection pressure plus an internal pressure gradient of 0.65 psi/ft with an external force equal to the mud gradient in which the casing will be run (0.65 psi/ft), which is a more conservative backup force than pore pressure.
  
3. Tensile:  $DF_T=1.8$ 
  - a. Overpull: A downward force of 100,000 lbs is applied at the shoe along with the weight of the casing string utilizing the effects of buoyancy (10.5 ppg).

4. Surface Casing Program									
Casing Size (in)	Weight (ppf)	Grade	Connection	ID	ID (drift)	Collapse (psi)	Burst (psi)	Tension (1,000 lbs)	Capacity (bbl/ft)
9-5/8"	36	J-55	STC	8.921	8.765	2,020	3,520	394	0.0773
Safety Factors									
	API Rec. SF	ACTUAL SF	Case	External Fluids		Internal Fluids			
Collapse	1.125	3.30	Lost Circulation	Mud		None			
Burst	1.125	1.46	Plug Bump	Green Cement + 2ksi surf pressure		Displacement Fluid/Mud			
Tension	1.8	2.80	100 klbs Overpull	Mud		Mud			

*Buoyed Casing Weight: 40,798 lbs (assuming 8.4 ppg fluid and 1,300' casing-worst case scenario)*



Production Casing Program									
Casing Size (in)	Weight (ppf)	Grade	Connection	ID	ID (drift)	Collapse (psi)	Burst (psi)	Tension (1,000 lbs)	Capacity (bbl/ft)
7"	32	L-80	BTC	6.094	5.969	8,600	9,060	745	0.0361
5-1/2"	17	L-80	BTC	4.892	4.767	6,280	7,740	348	0.0232
Safety Factors									
	API Rec. SF	ACTUAL SF	Case	External Fluids		Internal Fluids			
Collapse	1.125	3.75	Lost Circulation	Mud		None			
Burst	1.125	2.47	Plug Bump	Green Cement + 2ksi surf pressure		Displacement Fluid/Mud			
Tension	1.8	2.29	100 klbs Overpull	Mud		Mud			

**Buoyed Casing Weight: 86,522 lbs (assuming 8.4 ppg fluid and 3,500' TVD-worst case scenario)**



## Casing Design Criteria and Load Case Assumptions

Percussion Petroleum Operating, LLC.  
919 Milam Street, Suite 2475  
Houston, TX 77002

### Lakewood Federal Com horizontal Wells

1. Collapse:  $DF_C=1.125$ 
  - a. Full Internal Evacuation: Collapse force equal to the mud gradient in which the casing will be run (0.65 psi/ft). The effects of axial load on collapse will be considered.
  - b. Cementing: Collapse force equal to the gradient of planned cement slurries to planned depths and minimum mud gradient in which the casing will be run above that (0.65 psi/ft) and an internal force equal to mud gradient of displacement fluid (0.43 psi/ft)
  
2. Burst:  $DF_B=1.125$ 
  - a. Pressure Test: psi casing test with an external force equal to the mud gradient in which the casing will be run (0.65 psi/ft), which is a more conservative backup force than pore pressure.
  - b. Injection Down Casing: psi surface injection pressure plus an internal pressure gradient of 0.65 psi/ft with an external force equal to the mud gradient in which the casing will be run (0.65 psi/ft), which is a more conservative backup force than pore pressure.
  
3. Tensile:  $DF_T=1.8$ 
  - a. Overpull: A downward force of 100,000 lbs is applied at the shoe along with the weight of the casing string utilizing the effects of buoyancy (10.5 ppg).

4. Surface Casing Program									
Casing Size (in)	Weight (ppf)	Grade	Connection	ID	ID (drift)	Collapse (psi)	Burst (psi)	Tension (1,000 lbs)	Capacity (bbl/ft)
9-5/8"	36	J-55	STC	8.921	8.765	2,020	3,520	394	0.0773
Safety Factors									
	API Rec. SF	ACTUAL SF	Case	External Fluids		Internal Fluids			
Collapse	1.125	3.30	Lost Circulation	Mud		None			
Burst	1.125	1.46	Plug Bump	Green Cement + 2ksi surf pressure		Displacement Fluid/Mud			
Tension	1.8	2.80	100 klbs Overpull	Mud		Mud			

**Buoyed Casing Weight: 40,798 lbs (assuming 8.4 ppg fluid and 1,300' casing-worst case scenario)**





Production Casing Program									
Casing Size (in)	Weight (ppf)	Grade	Connection	ID	ID (drift)	Collapse (psi)	Burst (psi)	Tension (1,000 lbs)	Capacity (bbl/ft)
7"	32	L-80	BTC	6.094	5.969	8,600	9,060	745	0.0361
5-1/2"	17	L-80	BTC	4.892	4.767	6,280	7,740	348	0.0232
Safety Factors									
	API Rec. SF	ACTUAL SF	Case	External Fluids		Internal Fluids			
Collapse	1.125	<b>3.75</b>	Lost Circulation	Mud		None			
Burst	1.125	<b>2.47</b>	Plug Bump	Green Cement + 2ksi surf pressure		Displacement Fluid/Mud			
Tension	1.8	<b>2.29</b>	100 klbs Overpull	Mud		Mud			

**Buoyed Casing Weight: 86,522 lbs (assuming 8.4 ppg fluid and 3,500' TVD-worst case scenario)**



## **Hydrogen Sulfide Drilling Operations Plan**

**Percussion Petroleum Operating, LLC.  
919 Milam Street, Suite 2475  
Houston, TX 77002**

1. H<sub>2</sub>S Safety Instructions to the following:
  - Characteristics of H<sub>2</sub>S.
  - Physical effects and hazards.
  - Principal and operation of H<sub>2</sub>S detectors, warning system and briefing areas.
  - Evacuation procedures, routes and First Aid.
  - Proper use of safety equipment and life support systems.
  - Essential personnel meeting medical evaluation criteria will receive additional training on the proper use of 30 min pressure demand air packs.
2. H<sub>2</sub>S Detection & Alarm Systems:
  - H<sub>2</sub>S sensor/detectors to be located on the drilling rig floor, in the base of the sub structure/cellar area, on the mud returns pits by the shale shaker. Additional H<sub>2</sub>S monitors may be placed as deemed necessary.
  - An audio alarm system will be installed on the derrick, the floor, and in the doghouse.
3. Windssocks and Wind Streamers:
  - Windssocks at mud pit area should be high enough to be visible.
  - Windssock on the rig floor/top of doghouse should be high enough to be visible.
4. Condition Flags & Signs:
  - Warning sign on access road to location
  - Flags to be displayed on sign at entrance to location
    - i. Green Flag – Normal Safe Operation Condition
    - ii. Yellow Flag – Potential Pressure and Danger
    - iii. Red Flag – Danger (H<sub>2</sub>S present in dangerous concentrations) Only H<sub>2</sub>S trained personnel admitted on location
5. Well Control Equipment:
  - See attached APD



6. Communications:

- While working under masks, chalkboards will be used for communications
- Hand signals will be used where chalk board is inappropriate
- Two-way radio will be used to communicate off location in case of emergency help is required. In most cases cellular telephones will be available at drilling foreman's trailer or living quarters.

7. Drilling Stem Testing:

- No Drill Stem Tests or hole coring is planned at this time.

8. Drilling contractor supervisor will be required to be familiar with the effects H<sub>2</sub>S has on tubular goods and other mechanical equipment.

9. If H<sub>2</sub>S is encountered, mud system will be altered if necessary to maintain control of formation. A mud gas separator will be brought into service along with H<sub>2</sub>S scavenger chemicals if necessary.

10. Emergency Contacts:

Emergency Contact Information - H <sub>2</sub> S Contingency Plan				
Percussion Petroleum Operating, LLC	713-518-1331			
Key Parties at Percussion Petroleum		Office	Mobile	Email
Lelan J Anders	Vice President of Operations	713-429-1291	281-908-1752	Lelan@PercussionPetroleum.com
Lupe Carrillo	Chief Operating Officer	713-589-9509	832-776-1869	Lupe@PercussionPetroleum.com
John H. Campbell III	Chief Executive Officer	713-589-4683	936-718-6488	John@PercussionPetroleum.com

Artesia, New Mexico	
Ambulance	911
State Police	575-746-2703
City Police	575-746-2703
Sheriff's Office	575-746-9888
Fire Department	575-746-2701
Local Emergency Planning Committee	575-746-2122
New Mexico Oil Conservation Division	575-748-1283

Carlsbad, New Mexico	
Ambulance	911
State Police	575-885-3137
City Police	575-885-2111
Sheriff's Office	575-887-7551
Fire Department	575-887-3798
Local Emergency Planning Committee	575-887-6544
New Mexico Oil Conservation Division	575-887-6544



Santa Fe, New Mexico:	
New Mexico Emergency Response Commission	505-476-9600
New Mexico Emergency Response Commission (24 hr)	505-827-9126
New Mexico State Emergency Operations Center	505-476-9635

Federal Contacts:	
Carlsbad BLM Office	575-234-5972
National Emergency Response Center (Washington, DC)	800-424-8802

Medical:	
Flight for Life - Lubbock, TX	806-743-9911
AeroCare - Lubbock, TX	806-747-8923
Med Flight Air Ambulance - Albuquerque, NM	505-842-4433
SB Air Med Service - Albuquerque, NM	505-842-4949

Well Control/Other:	
Wild Well Control	281-784-4700
Boots & Coots IWC	800-256-9688
B.J. Services	575-746-3569
Halliburton	575-746-2757

# WELL SITE PLAN

The diagram illustrates a well site plan for a 150' x 150' well pad. The pad is centered around three horizontal wells: DORAMI 33 FED COM #5H, #6H, and #7H. The well head for #6H is located at the center of the pad, with coordinates ELEV. 3524.0', NAD 27 NME LAT.=32.613383° N, LONG.=104.478426° W, and NAD 83 NME LAT.=32.613496° N, LONG.=104.478426° W. The pad is surrounded by a 150' safety zone. Key features include: a proposed well pad (150' x 150'), a proposed road to the Dorami 33 Fed Com #2H, #3H, and #4H (189.9' from the pad), a proposed road to the Dorami 33 Fed Com #8H, #9H, and #10H (548.8' from the pad), a proposed electrical line (PROP. ELEC. LINE), a primary safety briefing area (>150' from well head), a primary egress (exit) route, a secondary egress route, a flare line straight (>150' from well head), a flare (>150' from well head), a laydown (V-door) to south, warning signs & windsock, windsocks on rig floor & at mud tanks, and prevailing wind blows from S or SSE. The plan also shows the highest ground to the east and a north arrow.

NOTE:  
1) SEE "TOPOGRAPHICAL AND ACCESS ROAD MAP" FOR PROPOSED ROAD LOCATION.

1) SEE "TOPOGRAPHICAL AND ACCESS ROAD MAP" FOR PROPOSED ROAD LOCATION.

FROM THE INTERSECTION OF U.S. HWY. 285 AND CO. RD. 23 (ROCK DAISY RD.) GO WEST ON CO. RD. 23 APPROX. 3.9 MILES TO CALICHE LEASE ROAD, TURN LEFT AND GO SOUTHEAST APPROX. 0.2 MILES TO PROPOSED ACCESS ROAD. FOLLOW ROAD STAKED SOUTH 1100.6 FEET THEN TURN RIGHT AND GO WEST 746.1 FEET TURN LEFT AND GO SOUTH 161.3 FEET TO THE DORAMI 33 FED COM #2H, #3H & #4H PAD FROM THE SE COR. GO SOUTH 100 FEET THE VEER RIGHT AND GO SOUTHWEST 189.9 FEET TO THIS PAD.



DORAMI 33 FED COM #6H WELL LOCATED 1375 FEET FROM  
THE SOUTH LINE AND 700 FEET FROM THE WEST LINE OF  
SECTION 34, TOWNSHIP 19 SOUTH, RANGE 25 EAST, N.M.P.M.,  
EDDY COUNTY, NEW MEXICO

Drawn By: LSL

Sheet 1 of 1



TBPLS# 10021000

# Percussion Petroleum Operating, LLC

Dorami 33 Fed Com  
5H/6H/7H  
H2S Contingency Plan:  
Radius Map

Section 34, Township 19S, Range 25E  
Eddy County, New Mexico

⊙ Surface Hole Location

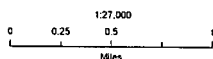

NAD 1983 New Mexico State Plane East  
FIPS 3001 Feet

PERMITS UNIT

Prepared by Permian West, Inc., October 8, 2018  
for Percussion Petroleum Operating, LLC

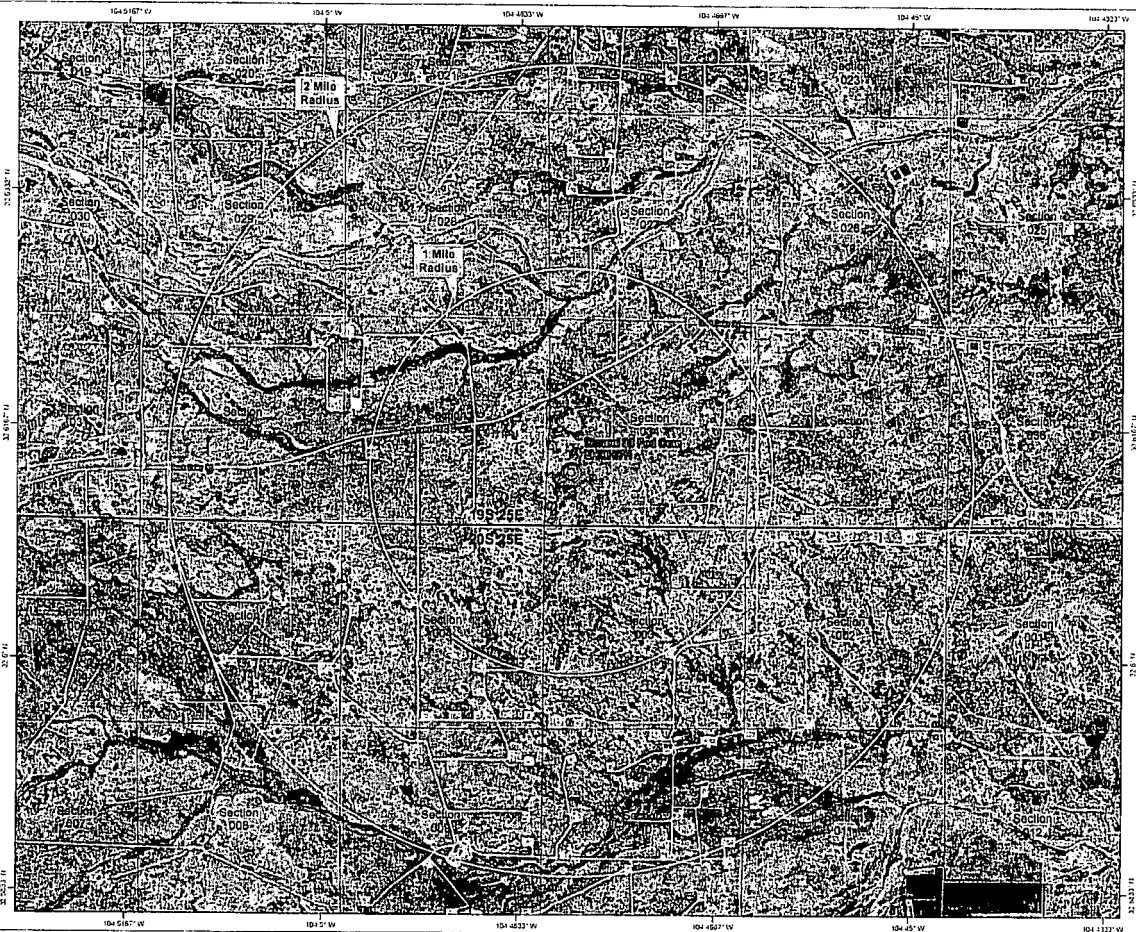
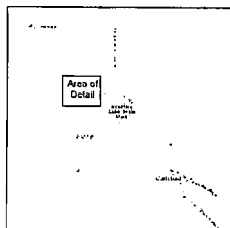



Company: Percussion Petroleum, LLC  
Project: Eddy County, NM  
Site: Dorami 33 Fed Com  
Well: #6H  
Wellbore: OH  
Rig: Silver Oak 1  
Design: Plan #3 / 10:51, October 31 2018

#### WELL DETAILS: #6H

RXB=17 @ 3541.00m (Silver Oak 1)  
3524.00  
+N-S +E-W Northing Easting Latitude Longitude  
8.00 0.00 358331.43 496502.33 32.613496 -104.478546

#### SECTION DETAILS

Sec	MD	Inc	Asl	TVD	+N-S	+E-W	Dmg	V-Sect
1	0.00	0.00	0.00	0.00	0.00	0.00	0.00	0.00
2	1220.00	0.00	0.00	1220.00	0.00	0.00	0.00	0.00
3	1434.00	4.10	298.07	1434.07	1.22	-8.30	2.00	8.60
4	2641.63	4.10	298.07	2638.29	42.08	-86.00	8.06	88.13
5	3035.05	45.00	270.18	3008.76	49.36	-352.74	18.00	252.89
6	3253.65	45.00	270.18	3148.88	49.81	-384.18	0.00	384.32
7	3783.03	96.00	270.18	3318.00	51.10	-709.30	10.00	739.46
8	8883.87	96.00	270.18	3318.00	57.50	-5978.10	0.00	5978.28

#### DESIGN TARGET DETAILS

Name	TVD	+N-S	+E-W	Northing	Easting	Latitude	Longitude
Dorami 33 FC #6H: SHL (1375 FSL & 700 FWL)	0.00	0.00	0.00	580951.48	495362.30	32.613496	-104.478546
Dorami 33 FC #6H: FTP	3318.00	51.10	-709.30	587002.50	495303.00	32.613496	-104.481543
Dorami 33 FC #6H: LTP	3318.00	67.50	-5978.10	587018.78	495064.20	32.613496	-104.498102
Dorami 33 FC #6H: PBHL (1412 FSL & 20 FWL)	3318.00	67.50	-5978.10	587018.78	495524.20	32.613496	-104.498302

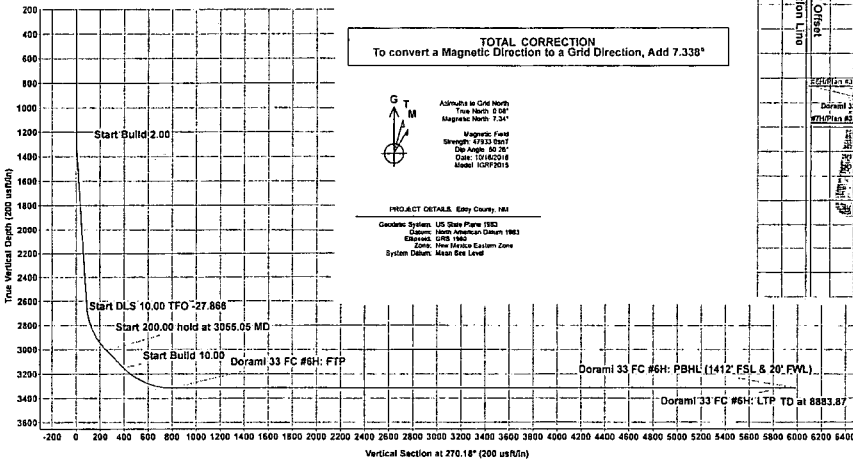

**TOTAL CORRECTION**  
To convert a Magnetic Direction to a Grid Direction, Add 7.338°



Admutha is Grid North  
True North is 0.00°  
Magnetic North is 7.34°  
Magnetic Field  
Strength: 0.183 Gauss  
Dip Angle: 60.20°  
Date: 10/16/2018  
Model: ICRP2015

#### PROJECT DETAILS: Eddy County, NM

Geocentric System: US State Plane NAD83  
Datum: North American Datum 1983  
Zone: Zone 10N  
System Datum: Mean Sea Level

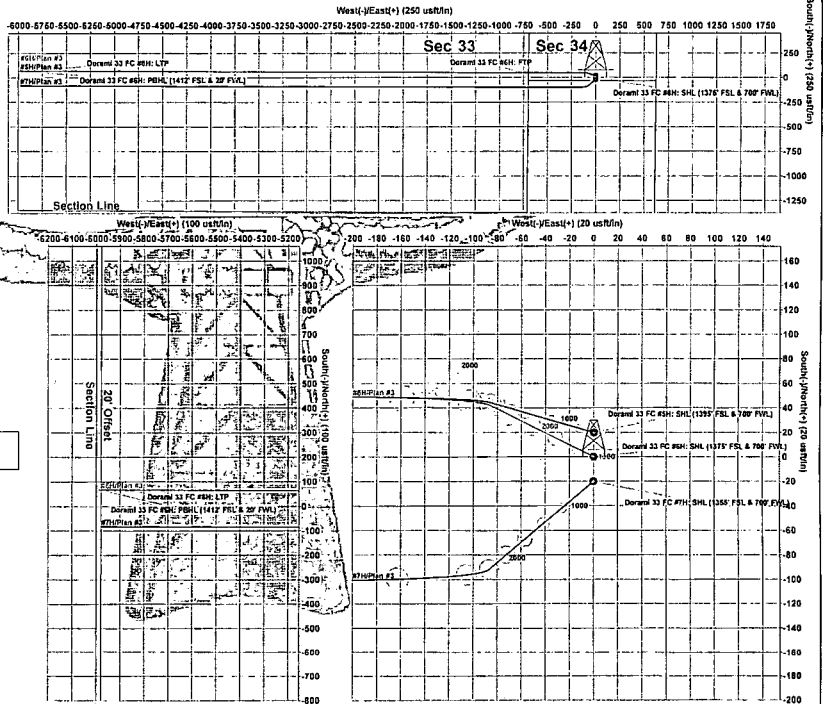

**Disclaimer:**  
This plan is a representation of the well path and is not a guarantee of the well path. The well path is subject to change without notice. The well path is not a guarantee of the well path. The well path is not a guarantee of the well path.

Plan: Plan #3 (6H/OH) Silver Oak 1  
Created By: Derek Stephens Date: 10:51, October 31 2018



**Wellbenders**  
Standard Plan With Toolface



Company: Percussion Petroleum, LLC  
Project: Eddy County, NM  
Site: Dorami 33 Fed Com  
Well: #6H  
Wellbore: OH  
Design: Plan #3

Local Co-ordinate Reference: Well #6H  
TVD Reference: RKB=17' @ 3541.00usft (Silver Oak 1)  
MD Reference: RKB=17' @ 3541.00usft (Silver Oak 1)  
North Reference: Grid  
Survey Calculation Method: Minimum Curvature  
Database: WBDS\_SQL\_2

Project	Eddy County, NM		
Map System:	US State Plane 1983	System Datum:	Mean Sea Level
Geo Datum:	North American Datum 1983		
Map Zone:	New Mexico Eastern Zone		

Site	Dorami 33 Fed Com		
Site Position:		Northing:	586,971.30 usft
From:	Map	Easting:	496,502.50 usft
Position Uncertainty:	0.00 usft	Slot Radius:	13.200 in
		Latitude:	32.613551
		Longitude:	-104.478946
		Grid Convergence:	-0.078 "

Well	#6H		
Well Position	+N/-S	0.00 usft	Northing:
	+E/-W	0.00 usft	Easting:
Position Uncertainty	0.00 usft		Wellhead Elevation:
			Latitude:
			Longitude:
			Ground Level:

Wellbore	OH		
Magnetics	Model Name	Sample Date	Declination
	IGRF2015	10/16/2018	7.259
			Dip Angle
			60.257
			Field Strength
			47,933.01035844

Design	Plan #3		
Audit Notes:			
Version:	Phase:	PLAN	Tie On Depth:
			0.00
Vertical Section:	Depth From (TVD)	+N/-S	+E/-W
	(usft)	(usft)	(usft)
	0.00	0.00	0.00
			Direction
			270.18

Survey Tool Program	Date	10/31/2018	
From	To	Survey (Wellbore)	Tool Name
(usft)	(usft)		Description
0.00	8,883.87	Plan #3 (OH)	MWD+IGRF
			OWSG MWD + IGRF or WMM





Wellbenders  
Standard Plan With Toolface



Company: Percussion Petroleum, LLC  
Project: Eddy County, NM  
Site: Dorami 33 Fed Com  
Well: #6H  
Wellbore: OH  
Design: Plan #3

Local Co-ordinate Reference: Well #6H  
TVD Reference: RKB=17' @ 3541.00usft (Silver Oak 1)  
MD Reference: RKB=17' @ 3541.00usft (Silver Oak 1)  
North Reference: Grid  
Survey Calculation Method: Minimum Curvature  
Database: WBDS\_SQL\_2

Planned Survey

MD (usft)	Inc (°)	Azi (azimuth) (°)	TVD (usft)	N/S (usft)	E/W (usft)	V. Sec (usft)	D Leg (°/100ft)	Build (°/100ft)	Turn (°/100ft)	T Face (°)
0.00	0.00	0.00	0.00	0.00	0.00	0.00	0.00	0.00	0.00	0.000
100.00	0.00	0.00	100.00	0.00	0.00	0.00	0.00	0.00	0.00	0.000
200.00	0.00	0.00	200.00	0.00	0.00	0.00	0.00	0.00	0.00	0.000
300.00	0.00	0.00	300.00	0.00	0.00	0.00	0.00	0.00	0.00	0.000
400.00	0.00	0.00	400.00	0.00	0.00	0.00	0.00	0.00	0.00	0.000
500.00	0.00	0.00	500.00	0.00	0.00	0.00	0.00	0.00	0.00	0.000
600.00	0.00	0.00	600.00	0.00	0.00	0.00	0.00	0.00	0.00	0.000
700.00	0.00	0.00	700.00	0.00	0.00	0.00	0.00	0.00	0.00	0.000
800.00	0.00	0.00	800.00	0.00	0.00	0.00	0.00	0.00	0.00	0.000
900.00	0.00	0.00	900.00	0.00	0.00	0.00	0.00	0.00	0.00	0.000
1,000.00	0.00	0.00	1,000.00	0.00	0.00	0.00	0.00	0.00	0.00	0.000
1,100.00	0.00	0.00	1,100.00	0.00	0.00	0.00	0.00	0.00	0.00	0.000
1,200.00	0.00	0.00	1,200.00	0.00	0.00	0.00	0.00	0.00	0.00	0.000
1,300.00	2.00	296.07	1,299.98	0.77	-1.57	1.57	2.00	2.00	0.00	296.072
1,404.99	4.10	296.07	1,404.82	3.22	-6.59	6.60	2.00	2.00	0.00	0.000
1,500.00	4.10	296.07	1,499.58	6.21	-12.69	12.71	0.00	0.00	0.00	0.000
1,600.00	4.10	296.07	1,599.33	9.35	-19.11	19.14	0.00	0.00	0.00	0.000
1,700.00	4.10	296.07	1,699.07	12.49	-25.53	25.57	0.00	0.00	0.00	0.000
1,800.00	4.10	296.07	1,798.81	15.63	-31.95	32.00	0.00	0.00	0.00	0.000
1,900.00	4.10	296.07	1,898.56	18.78	-38.37	38.43	0.00	0.00	0.00	0.000
2,000.00	4.10	296.07	1,998.30	21.92	-44.80	44.86	0.00	0.00	0.00	0.000
2,100.00	4.10	296.07	2,098.05	25.06	-51.22	51.30	0.00	0.00	0.00	0.000
2,200.00	4.10	296.07	2,197.79	28.20	-57.64	57.73	0.00	0.00	0.00	0.000
2,300.00	4.10	296.07	2,297.53	31.34	-64.06	64.16	0.00	0.00	0.00	0.000
2,400.00	4.10	296.07	2,397.28	34.49	-70.48	70.59	0.00	0.00	0.00	0.000
2,500.00	4.10	296.07	2,497.02	37.63	-76.91	77.02	0.00	0.00	0.00	0.000
2,600.00	4.10	296.07	2,596.77	40.77	-83.33	83.46	0.00	0.00	0.00	0.000



Wellbenders  
Standard Plan With Toolface



Company: Percussion Petroleum, LLC  
Project: Eddy County, NM  
Site: Dorami 33 Fed Com  
Well: #6H  
Wellbore: 10H  
Design: Plan #3

Local Co-ordinate Reference: Well #6H  
TVD Reference: RKB=17' @ 3541.00usft (Silver Oak 1)  
MD Reference: RKB=17' @ 3541.00usft (Silver Oak 1)  
North Reference: Grid  
Survey Calculation Method: Minimum Curvature  
Database: WBDS\_SQL\_2

Planned Survey

MD (usft)	Inc (°)	Azi (azimuth) (°)	TVD (usft)	N/S (usft)	E/W (usft)	V. Sec (usft)	D Leg (°/100ft)	Build (°/100ft)	Turn (°/100ft)	T Face (°)
2,641.63	4.10	296.07	2,638.29	42.08	-86.00	86.13	0.00	0.00	0.00	0.000
2,650.00	4.86	291.44	2,646.63	42.34	-86.60	86.73	10.00	9.03	-55.28	-27.866
2,700.00	9.65	279.60	2,696.22	43.81	-92.71	92.84	10.00	9.59	-23.68	-23.252
2,750.00	14.59	275.65	2,745.09	45.13	-103.11	103.25	10.00	9.87	-7.91	-11.495
2,800.00	19.55	273.67	2,792.88	46.29	-117.74	117.88	10.00	9.93	-3.96	-7.625
2,850.00	24.53	272.47	2,839.21	47.27	-136.47	136.62	10.00	9.96	-2.40	-5.730
2,900.00	29.52	271.65	2,883.73	48.08	-159.17	159.32	10.00	9.97	-1.63	-4.616
2,950.00	34.51	271.05	2,926.12	48.69	-185.66	185.81	10.00	9.98	-1.20	-3.889
3,000.00	39.50	270.59	2,966.03	49.12	-215.74	215.89	10.00	9.98	-0.93	-3.381
3,050.00	44.50	270.22	3,003.18	49.35	-249.19	249.34	10.00	9.99	-0.75	-3.011
3,055.05	45.00	270.18	3,006.76	49.36	-252.74	252.89	10.00	9.99	-0.67	-2.733
3,100.00	45.00	270.18	3,038.55	49.46	-284.53	284.68	0.00	0.00	0.00	0.000
3,200.00	45.00	270.18	3,109.26	49.89	-355.24	355.39	0.00	0.00	0.00	0.000
3,255.05	45.00	270.18	3,148.18	49.81	-394.16	394.32	0.00	0.00	0.00	0.000
3,300.00	49.50	270.18	3,178.69	49.91	-427.16	427.31	10.00	10.00	0.00	0.000
3,350.00	54.50	270.18	3,209.47	50.04	-466.54	466.70	10.00	10.00	0.00	0.000
3,400.00	59.50	270.18	3,236.70	50.17	-508.46	508.62	10.00	10.00	0.00	0.000
3,450.00	64.50	270.18	3,260.16	50.31	-552.59	552.75	10.00	10.00	0.00	0.000
3,500.00	69.50	270.18	3,279.70	50.46	-598.60	598.76	10.00	10.00	0.00	0.000
3,550.00	74.50	270.18	3,295.15	50.61	-646.14	646.29	10.00	10.00	0.00	0.000
3,600.00	79.50	270.18	3,306.40	50.77	-694.84	695.00	10.00	10.00	0.00	0.000
3,650.00	84.50	270.18	3,313.36	50.92	-744.34	744.49	10.00	10.00	0.00	0.000
3,700.00	89.50	270.18	3,315.98	51.08	-794.25	794.41	10.00	10.00	0.00	0.000
3,705.05	90.00	270.18	3,316.00	51.10	-799.30	799.46	10.00	10.00	0.00	0.000
3,800.00	90.00	270.18	3,316.00	51.40	-894.25	894.41	0.00	0.00	0.00	0.000
3,900.00	90.00	270.18	3,316.00	51.72	-994.25	994.41	0.00	0.00	0.00	0.000
4,000.00	90.00	270.18	3,316.00	52.04	-1,094.25	1,094.41	0.00	0.00	0.00	0.000



Wellbenders  
Standard Plan With Toolface



Company: Percussion Petroleum, LLC  
Project: Eddy County, NM  
Site: Dorami 33 Fed Com  
Well: #6H  
Wellbore: OH  
Design: Plan #3

Local Co-ordinate Reference: Well #6H  
TVD Reference: RKB=17' @ 3541.00usft (Silver Oak 1)  
MD Reference: RKB=17' @ 3541.00usft (Silver Oak 1)  
North Reference: Grid  
Survey Calculation Method: Minimum Curvature  
Database: WBDS\_SQL\_2

Planned Survey											
MD (usft)	Inc (°)	Azi (azimuth) (°)	TVD (usft)	N/S (usft)	E/W (usft)	V. Sec (usft)	Dleg (°/100ft)	Build (°/100ft)	Turn (°/100ft)	TFace (°)	
4,100.00	90.00	270.18	3,316.00	52.36	-1,194.25	1,194.41	0.00	0.00	0.00	0.000	
4,200.00	90.00	270.18	3,316.00	52.68	-1,294.25	1,294.41	0.00	0.00	0.00	0.000	
4,300.00	90.00	270.18	3,316.00	53.00	-1,394.25	1,394.41	0.00	0.00	0.00	0.000	
4,400.00	90.00	270.18	3,316.00	53.31	-1,494.25	1,494.41	0.00	0.00	0.00	0.000	
4,500.00	90.00	270.18	3,316.00	53.63	-1,594.25	1,594.41	0.00	0.00	0.00	0.000	
4,600.00	90.00	270.18	3,316.00	53.95	-1,694.25	1,694.41	0.00	0.00	0.00	0.000	
4,700.00	90.00	270.18	3,316.00	54.27	-1,794.25	1,794.41	0.00	0.00	0.00	0.000	
4,800.00	90.00	270.18	3,316.00	54.59	-1,894.25	1,894.41	0.00	0.00	0.00	0.000	
4,900.00	90.00	270.18	3,316.00	54.91	-1,994.25	1,994.41	0.00	0.00	0.00	0.000	
5,000.00	90.00	270.18	3,316.00	55.23	-2,094.25	2,094.41	0.00	0.00	0.00	0.000	
5,100.00	90.00	270.18	3,316.00	55.54	-2,194.25	2,194.41	0.00	0.00	0.00	0.000	
5,200.00	90.00	270.18	3,316.00	55.86	-2,294.24	2,294.41	0.00	0.00	0.00	0.000	
5,300.00	90.00	270.18	3,316.00	56.18	-2,394.24	2,394.41	0.00	0.00	0.00	0.000	
5,400.00	90.00	270.18	3,316.00	56.50	-2,494.24	2,494.41	0.00	0.00	0.00	0.000	
5,500.00	90.00	270.18	3,316.00	56.82	-2,594.24	2,594.41	0.00	0.00	0.00	0.000	
5,600.00	90.00	270.18	3,316.00	57.14	-2,694.24	2,694.41	0.00	0.00	0.00	0.000	
5,700.00	90.00	270.18	3,316.00	57.46	-2,794.24	2,794.41	0.00	0.00	0.00	0.000	
5,800.00	90.00	270.18	3,316.00	57.77	-2,894.24	2,894.41	0.00	0.00	0.00	0.000	
5,900.00	90.00	270.18	3,316.00	58.09	-2,994.24	2,994.41	0.00	0.00	0.00	0.000	
6,000.00	90.00	270.18	3,316.00	58.41	-3,094.24	3,094.41	0.00	0.00	0.00	0.000	
6,100.00	90.00	270.18	3,316.00	58.73	-3,194.24	3,194.41	0.00	0.00	0.00	0.000	
6,200.00	90.00	270.18	3,316.00	59.05	-3,294.24	3,294.41	0.00	0.00	0.00	0.000	
6,300.00	90.00	270.18	3,316.00	59.37	-3,394.24	3,394.41	0.00	0.00	0.00	0.000	
6,400.00	90.00	270.18	3,316.00	59.69	-3,494.24	3,494.41	0.00	0.00	0.00	0.000	
6,500.00	90.00	270.18	3,316.00	60.00	-3,594.24	3,594.41	0.00	0.00	0.00	0.000	
6,600.00	90.00	270.18	3,316.00	60.32	-3,694.24	3,694.41	0.00	0.00	0.00	0.000	
6,700.00	90.00	270.18	3,316.00	60.64	-3,794.24	3,794.41	0.00	0.00	0.00	0.000	



Wellbenders  
Standard Plan With Toolface



Company: Percussion Petroleum, LLC  
Project: Eddy County, NM  
Site: Dorami 33 Fed Com  
Well: #6H  
Wellbore: OH  
Design: Plan #3

Local Co-ordinate Reference: Well #6H  
TVD Reference: RKB=17' @ 3541.00usft (Silver Oak 1)  
MD Reference: RKB=17' @ 3541.00usft (Silver Oak 1)  
North Reference: Grid  
Survey Calculation Method: Minimum Curvature  
Database: WBD5\_SQL\_2

Planned Survey

MD (usft)	Inc (°)	Azi (azimuth) (°)	TVD (usft)	N/S (usft)	E/W (usft)	V. Sec (usft)	D Lag ("/100ft)	Build ("/100ft)	Turn ("/100ft)	T Face (°)
6,800.00	90.00	270.18	3,316.00	60.96	-3,894.24	3,894.41	0.00	0.00	0.00	0.000
6,900.00	90.00	270.18	3,316.00	61.28	-3,994.24	3,994.41	0.00	0.00	0.00	0.000
7,000.00	90.00	270.18	3,316.00	61.60	-4,094.24	4,094.41	0.00	0.00	0.00	0.000
7,100.00	90.00	270.18	3,316.00	61.92	-4,194.24	4,194.41	0.00	0.00	0.00	0.000
7,200.00	90.00	270.18	3,316.00	62.24	-4,294.23	4,294.41	0.00	0.00	0.00	0.000
7,300.00	90.00	270.18	3,316.00	62.55	-4,394.23	4,394.41	0.00	0.00	0.00	0.000
7,400.00	90.00	270.18	3,316.00	62.87	-4,494.23	4,494.41	0.00	0.00	0.00	0.000
7,500.00	90.00	270.18	3,316.00	63.19	-4,594.23	4,594.41	0.00	0.00	0.00	0.000
7,600.00	90.00	270.18	3,316.00	63.51	-4,694.23	4,694.41	0.00	0.00	0.00	0.000
7,700.00	90.00	270.18	3,316.00	63.83	-4,794.23	4,794.41	0.00	0.00	0.00	0.000
7,800.00	90.00	270.18	3,316.00	64.15	-4,894.23	4,894.41	0.00	0.00	0.00	0.000
7,900.00	90.00	270.18	3,316.00	64.47	-4,994.23	4,994.41	0.00	0.00	0.00	0.000
8,000.00	90.00	270.18	3,316.00	64.78	-5,094.23	5,094.41	0.00	0.00	0.00	0.000
8,100.00	90.00	270.18	3,316.00	65.10	-5,194.23	5,194.41	0.00	0.00	0.00	0.000
8,200.00	90.00	270.18	3,316.00	65.42	-5,294.23	5,294.41	0.00	0.00	0.00	0.000
8,300.00	90.00	270.18	3,316.00	65.74	-5,394.23	5,394.41	0.00	0.00	0.00	0.000
8,400.00	90.00	270.18	3,316.00	66.06	-5,494.23	5,494.41	0.00	0.00	0.00	0.000
8,500.00	90.00	270.18	3,316.00	66.38	-5,594.23	5,594.41	0.00	0.00	0.00	0.000
8,600.00	90.00	270.18	3,316.00	66.70	-5,694.23	5,694.41	0.00	0.00	0.00	0.000
8,700.00	90.00	270.18	3,316.00	67.01	-5,794.23	5,794.41	0.00	0.00	0.00	0.000
8,800.00	90.00	270.18	3,316.00	67.33	-5,894.23	5,894.41	0.00	0.00	0.00	0.000
8,883.87	90.00	270.18	3,316.00	67.60	-5,978.10	5,978.28	0.00	0.00	0.00	0.000

Checked By: \_\_\_\_\_ Approved By: \_\_\_\_\_ Date: \_\_\_\_\_



**PERCUSSION**  
**PETROLEUM**  
LLC

## **Percussion Petroleum, LLC**

Eddy County, NM

Dorami 33 Fed Com

#6H

OH

Plan #3

## **Anticollision Report**

31 October, 2018

**WELLBENDERS**  
DIRECTIONAL SERVICES LLC

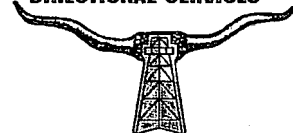



# Wellbenders Anticollision Report



Company: Percussion Petroleum, LLC  
Project: Eddy County, NM  
Reference Site: Dorami 33 Fed Com  
Site Error: 0.00 usft  
Reference Well: #6H  
Well Error: 0.00 usft  
Reference Wellbore: OH  
Reference Design: Plan #3

Local Co-ordinate Reference: Well #6H  
TVD Reference: RKB=17' @ 3541.00usft (Silver Oak 1)  
MD Reference: RKB=17' @ 3541.00usft (Silver Oak 1)  
North Reference: Grid  
Survey Calculation Method: Minimum Curvature  
Output errors are at: 2.00 sigma  
Database: WBDS\_SQL\_2  
Offset TVD Reference: Reference Datum

Reference: Plan #3

Filter type: NO GLOBAL FILTER: Using user defined selection & filtering criteria  
Interpolation Method: MD Interval 50.00usft  
Depth Range: Unlimited  
Results Limited by: Maximum center-center distance of 5,500.00 usft  
Warning Levels Evaluated at: 2.00 Sigma  
Error Model: ISCWSA  
Scan Method: Closest Approach 3D  
Error Surface: Pedal Curve  
Casing Method: Not applied

Survey Tool Program: Date: 10/31/2018

From (usft)	To (usft)	Survey (Wellbore)	Tool Name	Description
0.00	8,883.87	Plan #3 (OH)	MWD+IGRF	OWSG MWD + IGRF or WMM

## Summary

Site Name	Reference Measured Depth (usft)	Offset Measured Depth (usft)	Distance Between Centres (usft)	Distance Between Ellipses (usft)	Separation Factor	Warning
Offset Well: Wellbore - Design						
Dorami 33 Fed Com						
#5H - OH - Plan #3	500.00	500.00	19.90	16.74	6.287	CC
#5H - OH - Plan #3	550.00	549.90	20.02	16.50	5.686	ES
#5H - OH - Plan #3	700.00	699.31	22.75	18.16	4.961	SF
#7H - OH - Plan #3	500.00	500.00	20.00	16.83	6.319	CC
#7H - OH - Plan #3	550.00	549.77	20.28	16.77	5.768	ES
#7H - OH - Plan #3	8,883.87	8,528.42	385.39	239.71	2.645	SF

## Offset Design: Dorami 33 Fed Com - #5H - OH - Plan #3

Reference Measured Depth (usft)	Vertical Depth (usft)	Offset Measured Depth (usft)	Vertical Depth (usft)	Reference Offset (usft)	Semi Major Axis (usft)	Highside Toolface (°)	Offset Wellbore Centre N-S (usft)	Offset Wellbore Centre E-W (usft)	Distance Between Centres (usft)	Distance Between Ellipses (usft)	Minimum Separation (usft)	Separation Factor	Warning
0.00	0.00	0.00	0.00	0.00	0.00	0.576	19.90	0.20	19.90				
50.00	50.00	50.00	50.00	0.06	0.07	0.576	19.90	0.20	19.90	19.77	0.13	149.037	
100.00	100.00	100.00	100.00	0.15	0.15	0.576	19.90	0.20	19.90	19.60	0.30	66.887	
150.00	150.00	150.00	150.00	0.33	0.33	0.576	19.90	0.20	19.90	19.25	0.66	30.337	
200.00	200.00	200.00	200.00	0.51	0.51	0.576	19.90	0.20	19.90	18.89	1.01	19.617	
250.00	250.00	250.00	250.00	0.69	0.69	0.576	19.90	0.20	19.90	18.53	1.37	14.495	
300.00	300.00	300.00	300.00	0.87	0.87	0.576	19.90	0.20	19.90	18.17	1.73	11.494	
350.00	350.00	350.00	350.00	1.04	1.04	0.576	19.90	0.20	19.90	17.81	2.09	9.523	
400.00	400.00	400.00	400.00	1.22	1.22	0.576	19.90	0.20	19.90	17.45	2.45	8.128	
450.00	450.00	450.00	450.00	1.40	1.40	0.576	19.90	0.20	19.90	17.09	2.81	7.090	
500.00	500.00	500.00	500.00	1.58	1.58	0.576	19.90	0.20	19.90	16.74	3.17	6.287	CC
550.00	550.00	549.90	549.90	1.76	1.76	-0.624	20.02	-0.22	20.02	16.50	3.52	5.686	ES
600.00	600.00	599.78	599.76	1.94	1.93	-4.131	20.37	-1.47	20.43	16.55	3.88	5.270	
650.00	650.00	649.59	649.52	2.12	2.11	-9.628	20.97	-3.56	21.27	17.04	4.23	5.027	
700.00	700.00	699.31	699.15	2.30	2.29	-16.531	21.79	-6.47	22.75	18.16	4.58	4.961	SF
750.00	750.00	749.09	748.79	2.48	2.47	-23.775	22.81	-10.05	24.95	20.01	4.94	5.049	
800.00	800.00	801.05	798.50	2.66	2.66	-29.864	23.84	-13.69	27.53	22.22	5.31	5.189	
850.00	850.00	848.80	848.21	2.84	2.83	-34.867	24.87	-17.33	30.37	24.71	5.65	5.370	
900.00	900.00	901.34	897.93	3.02	3.02	-38.992	25.90	-20.97	33.39	27.37	6.02	5.547	
950.00	950.00	948.51	947.64	3.20	3.20	-42.418	26.94	-24.61	35.56	30.20	6.37	5.742	
1,000.00	1,000.00	1,001.63	997.35	3.38	3.40	-45.289	27.97	-28.25	39.84	33.11	6.74	5.915	

CC - Min centre to center distance or covergent point, SF - min separation factor, ES - min ellipse separation



# Wellbenders Anticollision Report



Company: Percussion Petroleum, LLC  
Project: Eddy County, NM  
Reference Site: Dorami 33 Fed Com  
Site Error: 0.00 usft  
Reference Well: #6H  
Well Error: 0.00 usft  
Reference Wellbore: OH  
Reference Design: Plan #3

Local Co-ordinate Reference: Well #6H  
TVD Reference: RKB=17' @ 3541.00usft (Silver Oak 1)  
MD Reference: RKB=17' @ 3541.00usft (Silver Oak 1)  
North Reference: Grid  
Survey Calculation Method: Minimum Curvature  
Output errors are at: 2.00 sigma  
Database: WBDS\_SQL\_2  
Offset TVD Reference: Reference Datum

Offset Design: Dorami 33 Fed Com - #5H - OH - Plan #3												Offset Site Error: 0.00 usft
Survey Program: O-MWD-HGR												Offset Well Error: 0.00 usft
Reference		Offset		Semi Major Axis		Distance		Minimum Separation		Warning		
Measured Depth (usft)	Vertical Depth (usft)	Measured Depth (usft)	Vertical Depth (usft)	Reference (usft)	Offset (usft)	Highside Toolface (°)	Offset Wellbore Centre N-S (usft)	Offset Wellbore Centre E-W (usft)	Between Centres (usft)	Between Ellipses (usft)	Minimum Separation (usft)	Separation Factor
1,050.00	1,050.00	1,048.22	1,047.06	3.55	3.57	-47.719	29.00	-31.89	43.21	36.13	7.08	6.101
1,100.00	1,100.00	1,101.92	1,096.77	3.73	3.77	-49.796	30.03	-35.53	46.64	39.19	7.45	6.259
1,150.00	1,150.00	1,147.94	1,146.49	3.91	3.95	-51.586	31.07	-39.18	50.12	42.33	7.80	6.430
1,200.00	1,200.00	1,202.21	1,196.20	4.09	4.15	-53.142	32.10	-42.82	53.65	45.48	8.17	6.588
1,250.00	1,250.00	1,247.68	1,245.94	4.27	4.32	9.484	33.13	-46.46	56.78	48.27	8.51	6.674
1,300.00	1,299.98	1,302.39	1,295.73	4.45	4.53	8.443	34.17	-50.11	59.07	50.19	8.88	6.653
1,350.00	1,349.93	1,347.58	1,345.56	4.62	4.70	7.591	35.20	-53.76	60.52	51.31	9.22	6.567
1,400.00	1,399.84	1,397.57	1,395.40	4.80	4.89	6.878	36.24	-57.41	61.12	51.55	9.57	6.386
1,450.00	1,449.71	1,447.57	1,445.25	4.98	5.08	6.232	37.27	-61.06	61.20	51.28	9.93	6.166
1,500.00	1,499.58	1,502.44	1,495.10	5.15	5.29	5.589	38.31	-64.71	61.29	51.00	10.30	5.951
1,550.00	1,549.45	1,547.56	1,544.86	5.33	5.46	4.948	39.34	-68.36	61.39	50.75	10.64	5.771
1,600.00	1,599.33	1,602.45	1,594.81	5.51	5.67	4.309	40.38	-72.01	61.50	50.49	11.01	5.585
1,650.00	1,649.20	1,647.55	1,644.66	5.70	5.84	3.672	41.41	-75.66	61.61	50.26	11.35	5.428
1,700.00	1,699.07	1,697.55	1,694.51	5.88	6.03	3.037	42.45	-79.32	61.73	50.03	11.71	5.273
1,750.00	1,748.94	1,747.54	1,744.36	6.06	6.22	2.405	43.49	-82.97	61.86	49.80	12.06	5.128
1,800.00	1,798.81	1,797.54	1,794.21	6.24	6.41	1.776	44.52	-86.62	62.00	49.58	12.42	4.991
1,850.00	1,848.69	1,842.82	1,839.16	6.42	6.60	0.350	45.42	-91.93	64.10	51.40	12.70	5.047
1,900.00	1,898.56	1,897.68	1,893.14	6.61	6.79	-2.262	46.22	-100.67	69.80	56.87	12.93	5.400
1,950.00	1,948.43	1,931.36	1,925.18	6.79	7.01	-5.406	46.93	-112.46	79.19	66.11	13.08	6.054
2,000.00	1,998.30	1,973.42	1,964.70	6.98	7.23	-8.509	47.54	-126.81	92.26	79.09	13.17	7.007
2,050.00	2,048.17	2,013.53	2,001.32	7.16	7.47	-11.252	48.04	-143.16	108.87	95.67	13.19	8.253
2,100.00	2,098.05	2,051.45	2,034.81	7.35	7.72	-13.534	48.44	-160.93	128.78	115.61	13.16	9.782
2,150.00	2,147.92	2,087.06	2,065.12	7.53	7.98	-15.377	48.76	-179.61	151.71	138.61	13.10	11.580
2,200.00	2,197.79	2,120.31	2,092.32	7.72	8.26	-16.648	49.00	-198.71	177.36	164.35	13.01	13.634
2,250.00	2,247.66	2,150.00	2,115.65	7.90	8.51	-17.978	49.17	-217.08	205.45	192.60	12.85	15.989
2,300.00	2,297.53	2,179.88	2,138.13	8.09	8.82	-18.961	49.29	-236.76	235.71	222.93	12.77	18.451
2,350.00	2,347.41	2,207.99	2,158.33	8.27	9.11	-19.763	49.37	-256.30	267.87	255.17	12.70	21.092
2,400.00	2,397.28	2,245.53	2,184.87	8.46	9.55	-20.647	49.45	-282.85	300.73	287.75	12.98	23.164
2,450.00	2,447.15	2,283.07	2,211.41	8.65	9.99	-21.358	49.54	-309.39	333.63	320.35	13.27	25.139
2,500.00	2,497.02	2,320.60	2,237.96	8.83	10.45	-21.941	49.62	-335.93	366.54	352.98	13.57	27.019
2,550.00	2,546.90	2,358.14	2,264.50	9.02	10.93	-22.429	49.71	-362.48	399.48	385.61	13.87	28.809
2,600.00	2,596.77	2,395.68	2,291.05	9.21	11.42	-22.843	49.79	-389.02	432.43	418.26	14.17	30.516
2,650.00	2,646.64	2,419.67	2,307.84	9.40	11.75	-18.526	49.85	-406.16	465.79	451.63	14.16	32.904
2,700.00	2,696.22	2,440.25	2,321.69	9.59	12.03	-7.261	49.90	-421.38	498.34	484.30	14.04	35.492
2,750.00	2,745.09	2,461.09	2,335.14	9.80	12.34	-3.778	49.95	-437.28	528.92	515.02	13.90	38.047
2,800.00	2,792.88	2,482.14	2,348.14	10.03	12.67	-2.192	50.00	-453.84	557.47	543.72	13.75	40.539
2,850.00	2,839.21	2,500.00	2,358.68	10.28	12.95	-1.316	50.05	-468.26	583.95	570.43	13.51	43.220
2,900.00	2,883.73	2,524.79	2,372.56	10.56	13.37	-0.794	50.11	-488.79	608.23	594.82	13.42	45.330
2,950.00	2,926.12	2,550.00	2,385.76	10.88	13.79	-0.448	50.18	-510.27	630.37	617.05	13.32	47.322
3,000.00	2,966.03	2,567.99	2,394.59	11.24	14.13	-0.198	50.23	-525.95	650.21	637.16	13.05	49.814
3,050.00	3,003.18	2,600.00	2,409.07	11.65	14.71	-0.016	50.32	-554.49	667.97	654.87	13.10	51.004
3,100.00	3,038.55	2,611.34	2,413.81	12.12	14.94	0.000	50.35	-564.79	684.73	672.04	12.89	53.962
3,150.00	3,073.90	2,632.32	2,422.04	12.65	15.35	0.000	50.41	-584.08	703.37	690.83	12.54	56.077
3,200.00	3,109.26	2,650.00	2,428.43	13.17	15.69	0.000	50.47	-600.57	723.68	711.34	12.35	58.609
3,250.00	3,144.62	2,672.37	2,435.78	13.74	16.16	0.000	50.53	-621.70	745.56	733.27	12.29	60.666
3,300.00	3,178.69	2,700.00	2,443.71	14.35	16.73	0.000	50.62	-648.16	767.49	755.15	12.34	62.176
3,350.00	3,209.47	2,700.00	2,443.71	15.03	16.73	0.000	50.62	-648.16	787.00	775.19	11.81	66.617
3,400.00	3,236.70	2,730.99	2,451.07	15.78	17.40	0.000	50.71	-678.26	803.77	791.83	11.94	67.314
3,450.00	3,260.16	2,750.00	2,454.78	16.60	17.81	0.000	50.77	-696.90	818.22	806.38	11.83	69.147
3,500.00	3,279.70	2,770.71	2,458.11	17.48	18.28	0.000	50.84	-717.34	830.13	818.35	11.78	70.460
3,550.00	3,295.15	2,800.00	2,461.56	18.43	18.93	0.000	50.93	-746.43	839.61	827.69	11.92	70.461
3,600.00	3,306.40	2,800.00	2,461.56	19.42	18.93	0.000	50.93	-746.43	846.42	834.90	11.52	73.480

CC - Min centre to center distance or convergent point, SF - min separation factor, ES - min ellipse separation



# Wellbenders Anticollision Report



Company: Percussion Petroleum, LLC  
Project: Eddy County, NM  
Reference Site: Dorami 33 Fed Com  
Site Error: 0.00 usft  
Reference Well: #6H  
Well Error: 0.00 usft  
Reference Wellbore: OH  
Reference Design: Plan #3

Local Co-ordinate Reference: Well #6H  
TVD Reference: RKB=17' @ 3541.00usft (Silver Oak 1)  
MD Reference: RKB=17' @ 3541.00usft (Silver Oak 1)  
North Reference: Grid  
Survey Calculation Method: Minimum Curvature  
Output errors are at: 2.00 sigma  
Database: WBDS\_SQL\_2  
Offset TVD Reference: Reference Datum

Offset Design Dorami 33 Fed Com - #5H - OH - Plan #3														Offset Site Error	0.00 usft
Survey Program: 0-MWD-HGRF														Offset Well Error	0.00 usft
Reference	Offset	Semi Major Axis		Reference	Offset	Highside	Offset Wellbore Centre		Distance		Minimum	Separation	Warning		
Measured Depth (usft)	Vertical Depth (usft)	Measured Depth (usft)	Vertical Depth (usft)	(usft)	(usft)	(ft)	N-S (usft)	E-W (usft)	Between Centres (usft)	Between Ellipses (usft)	Separation (usft)	Factor			
3,650.00	3,313.36	2,830.82	2,463.57	20.44	19.63	0.000	51.03	-777.18	850.42	838.69	11.73	72.493			
3,700.00	3,315.98	2,852.95	2,464.00	21.50	20.13	0.000	51.10	-799.30	851.99	840.19	11.81	72.164			
3,750.00	3,316.00	2,902.10	2,464.00	22.59	21.27	0.000	51.24	-844.25	852.00	839.66	12.34	69.030			
3,800.00	3,316.00	2,947.90	2,464.00	23.68	22.35	0.000	51.40	-894.25	852.00	839.07	12.93	65.905			
3,850.00	3,316.00	3,002.10	2,464.00	24.81	23.63	0.000	51.56	-944.25	852.00	838.41	13.59	62.706			
3,900.00	3,316.00	3,047.90	2,464.00	25.94	24.73	0.000	51.72	-994.25	852.00	837.80	14.20	59.985			
3,950.00	3,316.00	3,102.10	2,464.00	27.10	26.04	0.000	51.88	-1,044.25	852.00	837.11	14.89	57.210			
4,000.00	3,316.00	3,147.90	2,464.00	28.26	27.16	0.000	52.04	-1,094.25	852.00	836.47	15.53	54.850			
4,050.00	3,316.00	3,202.10	2,464.00	29.45	28.49	0.000	52.20	-1,144.25	852.00	835.76	16.24	52.448			
4,100.00	3,316.00	3,247.90	2,464.00	30.64	29.63	0.000	52.36	-1,194.25	852.00	835.10	16.90	50.403			
4,150.00	3,316.00	3,302.10	2,464.00	31.84	30.97	0.000	52.52	-1,244.25	852.00	834.37	17.63	48.320			
4,200.00	3,316.00	3,347.90	2,464.00	33.05	32.11	0.000	52.68	-1,294.25	852.00	833.69	18.31	46.542			
4,250.00	3,316.00	3,402.10	2,464.00	34.27	33.47	0.000	52.84	-1,344.25	852.00	832.95	19.05	44.728			
4,300.00	3,316.00	3,447.90	2,464.00	35.49	34.62	0.000	53.00	-1,394.25	852.00	832.27	19.73	43.175			
4,350.00	3,316.00	3,502.10	2,464.00	36.73	35.99	0.000	53.15	-1,444.25	852.00	831.51	20.49	41.588			
4,400.00	3,316.00	3,547.90	2,464.00	37.96	37.15	0.000	53.31	-1,494.25	852.00	830.82	21.18	40.225			
4,450.00	3,316.00	3,602.10	2,464.00	39.20	38.52	0.000	53.47	-1,544.25	852.00	830.06	21.94	38.828			
4,500.00	3,316.00	3,647.90	2,464.00	40.45	39.69	0.000	53.63	-1,594.25	852.00	829.36	22.64	37.625			
4,550.00	3,316.00	3,702.10	2,464.00	41.70	41.07	0.000	53.79	-1,644.25	852.00	828.59	23.41	36.389			
4,600.00	3,316.00	3,747.90	2,464.00	42.95	42.24	0.000	53.95	-1,694.25	852.00	827.88	24.12	35.321			
4,650.00	3,316.00	3,802.10	2,464.00	44.21	43.62	0.000	54.11	-1,744.25	852.00	827.10	24.90	34.222			
4,700.00	3,316.00	3,847.90	2,464.00	45.47	44.80	0.000	54.27	-1,794.25	852.00	826.39	25.61	33.269			
4,750.00	3,316.00	3,902.10	2,464.00	46.74	46.19	0.000	54.43	-1,844.25	852.00	825.61	26.39	32.286			
4,800.00	3,316.00	3,947.90	2,464.00	48.00	47.36	0.000	54.59	-1,894.25	852.00	824.89	27.11	31.431			
4,850.00	3,316.00	4,002.10	2,464.00	49.27	48.76	0.000	54.75	-1,944.25	852.00	824.11	27.89	30.548			
4,900.00	3,316.00	4,047.90	2,464.00	50.54	49.93	0.000	54.91	-1,994.25	852.00	823.39	28.61	29.778			
4,950.00	3,316.00	4,102.10	2,464.00	51.81	51.33	0.000	55.07	-2,044.25	852.00	822.60	29.40	28.981			
5,000.00	3,316.00	4,147.90	2,464.00	53.09	52.51	0.000	55.23	-2,094.25	852.00	821.88	30.12	28.284			
5,050.00	3,316.00	4,202.10	2,464.00	54.36	53.91	0.000	55.39	-2,144.25	852.00	821.09	30.91	27.561			
5,100.00	3,316.00	4,247.90	2,464.00	55.64	55.09	0.000	55.54	-2,194.25	852.00	820.36	31.64	26.928			
5,150.00	3,316.00	4,302.10	2,464.00	56.92	56.50	0.000	55.70	-2,244.25	852.00	819.57	32.43	26.260			
5,200.00	3,316.00	4,347.90	2,464.00	58.20	57.68	0.000	55.86	-2,294.24	852.00	818.84	33.16	25.692			
5,250.00	3,316.00	4,402.10	2,464.00	59.49	59.08	0.000	56.02	-2,344.24	852.00	818.04	33.96	25.090			
5,300.00	3,316.00	4,447.90	2,464.00	60.77	60.27	0.000	56.18	-2,394.24	852.00	817.31	34.69	24.561			
5,350.00	3,316.00	4,502.10	2,464.00	62.06	61.68	0.000	56.34	-2,444.24	852.00	816.51	35.49	24.010			
5,400.00	3,316.00	4,547.90	2,464.00	63.34	62.86	0.000	56.50	-2,494.24	852.00	815.78	36.22	23.524			
5,450.00	3,316.00	4,602.10	2,464.00	64.63	64.27	0.000	56.66	-2,544.24	852.00	814.98	37.02	23.016			
5,500.00	3,316.00	4,647.90	2,464.00	65.92	65.46	0.000	56.82	-2,594.24	852.00	814.25	37.75	22.569			
5,550.00	3,316.00	4,702.10	2,464.00	67.21	66.87	0.000	56.98	-2,644.24	852.00	813.45	38.55	22.100			
5,600.00	3,316.00	4,747.90	2,464.00	68.50	68.06	0.000	57.14	-2,694.24	852.00	812.71	39.29	21.696			
5,650.00	3,316.00	4,802.10	2,464.00	69.79	69.47	0.000	57.30	-2,744.24	852.00	811.91	40.09	21.253			
5,700.00	3,316.00	4,847.90	2,464.00	71.08	70.66	0.000	57.46	-2,794.24	852.00	811.17	40.83	20.869			
5,750.00	3,316.00	4,902.10	2,464.00	72.38	72.07	0.000	57.62	-2,844.24	852.00	810.37	41.63	20.466			
5,800.00	3,316.00	4,947.90	2,464.00	73.67	73.26	0.000	57.77	-2,894.24	852.00	809.63	42.37	20.110			
5,850.00	3,316.00	5,002.10	2,464.00	74.96	74.67	0.000	57.93	-2,944.24	852.00	808.83	43.17	19.735			
5,900.00	3,316.00	5,047.90	2,464.00	76.26	75.86	0.000	58.09	-2,994.24	852.00	808.09	43.91	19.403			
5,950.00	3,316.00	5,102.10	2,464.00	77.56	77.28	0.000	58.25	-3,044.24	852.00	807.29	44.71	19.054			
6,000.00	3,316.00	5,147.90	2,464.00	78.85	78.47	0.000	58.41	-3,094.24	852.00	806.55	45.45	18.744			
6,050.00	3,316.00	5,202.10	2,464.00	80.15	79.88	0.000	58.57	-3,144.24	852.00	805.74	46.26	18.417			
6,100.00	3,316.00	5,247.90	2,464.00	81.45	81.08	0.000	58.73	-3,194.24	852.00	805.00	47.00	18.127			
6,150.00	3,316.00	5,302.10	2,464.00	82.74	82.49	0.000	58.89	-3,244.24	852.00	804.19	47.81	17.821			
6,200.00	3,316.00	5,347.90	2,464.00	84.04	83.68	0.000	59.05	-3,294.24	852.00	803.45	48.55	17.549			

CC - Min centre to center distance or convergent point, SF - min separation factor, ES - min ellipse separation





# Wellbenders Anticollision Report



Company: Percussion Petroleum, LLC  
Project: Eddy County, NM  
Reference Site: Dorami 33 Fed Com  
Site Error: 0.00 usft  
Reference Well: #6H  
Well Error: 0.00 usft  
Reference Wellbore: OH  
Reference Design: Plan #3

Local Co-ordinate Reference: Well #6H  
TVD Reference: RKB=17' @ 3541.00usft (Silver Oak 1)  
MD Reference: RKB=17' @ 3541.00usft (Silver Oak 1)  
North Reference: Grid  
Survey Calculation Method: Minimum Curvature  
Output errors are at: 2.00 sigma  
Database: WBDS\_SQL\_2  
Offset TVD Reference: Reference Datum

Offset Design Dorami 33 Fed Com - #5H - OH - Plan #3												Offset Site Error:	0.00 usft
Survey Program: 0-MWD+GRF												Offset Well Error:	0.00 usft
Reference		Offset		Semi Major Axis		Highside Toolface (°)	Offset Wellbore Centre		Distance		Minimum Separation (usft)	Separation Factor	Warning
Measured Depth (usft)	Vertical Depth (usft)	Measured Depth (usft)	Vertical Depth (usft)	Reference (usft)	Offset (usft)		N-S (usft)	E-W (usft)	Between Centres (usft)	Between Ellipses (usft)			
6,250.00	3,316.00	5,402.10	2,464.00	85.34	85.10	0.000	59.21	-3,344.24	852.00	802.84	49.36	17.262	
6,300.00	3,316.00	5,447.90	2,464.00	86.64	86.29	0.000	59.37	-3,394.24	852.00	801.90	50.10	17.007	
6,350.00	3,316.00	5,502.10	2,464.00	87.94	87.71	0.000	59.53	-3,444.24	852.00	801.09	50.91	16.737	
6,400.00	3,316.00	5,547.90	2,464.00	89.24	88.90	0.000	59.69	-3,494.24	852.00	800.35	51.65	16.496	
6,450.00	3,316.00	5,602.10	2,464.00	90.54	90.32	0.000	59.85	-3,544.24	852.00	799.54	52.46	16.242	
6,500.00	3,316.00	5,647.90	2,464.00	91.84	91.51	0.000	60.00	-3,594.24	852.00	798.80	53.20	16.015	
6,550.00	3,316.00	5,702.10	2,464.00	93.14	92.93	0.000	60.16	-3,644.24	852.00	797.99	54.01	15.775	
6,600.00	3,316.00	5,747.90	2,464.00	94.44	94.13	0.000	60.32	-3,694.24	852.00	797.25	54.75	15.561	
6,650.00	3,316.00	5,802.10	2,464.00	95.74	95.54	0.000	60.48	-3,744.24	852.00	796.44	55.56	15.334	
6,700.00	3,316.00	5,847.90	2,464.00	97.05	96.74	0.000	60.64	-3,794.24	852.00	795.69	56.31	15.132	
6,750.00	3,316.00	5,902.10	2,464.00	98.35	98.15	0.000	60.80	-3,844.24	852.00	794.88	57.12	14.917	
6,800.00	3,316.00	5,947.90	2,464.00	99.65	99.35	0.000	60.96	-3,894.24	852.00	794.14	57.86	14.725	
6,850.00	3,316.00	6,002.10	2,464.00	100.95	100.77	0.000	61.12	-3,944.24	852.00	793.33	58.67	14.522	
6,900.00	3,316.00	6,047.90	2,464.00	102.26	101.97	0.000	61.28	-3,994.24	852.00	792.58	59.42	14.340	
6,950.00	3,316.00	6,102.10	2,464.00	103.56	103.38	0.000	61.44	-4,044.24	852.00	791.77	60.23	14.147	
7,000.00	3,316.00	6,147.90	2,464.00	104.86	104.58	0.000	61.60	-4,094.24	852.00	791.03	60.97	13.974	
7,050.00	3,316.00	6,202.10	2,464.00	106.17	106.00	0.000	61.76	-4,144.24	852.00	790.22	61.78	13.790	
7,100.00	3,316.00	6,247.90	2,464.00	107.47	107.20	0.000	61.92	-4,194.24	852.00	789.47	62.53	13.626	
7,150.00	3,316.00	6,302.10	2,464.00	108.78	108.61	0.000	62.08	-4,244.24	852.00	788.66	63.34	13.451	
7,200.00	3,316.00	6,347.90	2,464.00	110.08	109.81	0.000	62.24	-4,294.23	852.00	787.91	64.09	13.295	
7,250.00	3,316.00	6,402.10	2,464.00	111.39	111.23	0.000	62.39	-4,344.23	852.00	787.10	64.90	13.128	
7,300.00	3,316.00	6,447.90	2,464.00	112.69	112.43	0.000	62.55	-4,394.23	852.00	786.36	65.64	12.979	
7,350.00	3,316.00	6,502.10	2,464.00	114.00	113.85	0.000	62.71	-4,444.23	852.00	785.54	66.46	12.821	
7,400.00	3,316.00	6,547.90	2,464.00	115.30	115.04	0.000	62.87	-4,494.23	852.00	784.80	67.20	12.678	
7,450.00	3,316.00	6,602.10	2,464.00	116.61	116.46	0.000	63.03	-4,544.23	852.00	783.99	68.01	12.527	
7,500.00	3,316.00	6,647.90	2,464.00	117.91	117.66	0.000	63.19	-4,594.23	852.00	783.24	68.76	12.391	
7,550.00	3,316.00	6,702.10	2,464.00	119.22	119.08	0.000	63.35	-4,644.23	852.00	782.43	69.57	12.246	
7,600.00	3,316.00	6,747.90	2,464.00	120.53	120.28	0.000	63.51	-4,694.23	852.00	781.68	70.32	12.116	
7,650.00	3,316.00	6,802.10	2,464.00	121.83	121.70	0.000	63.67	-4,744.23	852.00	780.87	71.13	11.978	
7,700.00	3,316.00	6,847.90	2,464.00	123.14	122.90	0.000	63.83	-4,794.23	852.00	780.12	71.88	11.853	
7,750.00	3,316.00	6,902.10	2,464.00	124.45	124.32	0.000	63.99	-4,844.23	852.00	779.31	72.69	11.721	
7,800.00	3,316.00	6,947.90	2,464.00	125.75	125.52	0.000	64.15	-4,894.23	852.00	778.56	73.44	11.601	
7,850.00	3,316.00	7,002.10	2,464.00	127.06	126.94	0.000	64.31	-4,944.23	852.00	777.75	74.25	11.474	
7,900.00	3,316.00	7,047.90	2,464.00	128.37	128.13	0.000	64.47	-4,994.23	852.00	777.00	75.00	11.360	
7,950.00	3,316.00	7,102.10	2,464.00	129.67	129.55	0.000	64.62	-5,044.23	852.00	776.19	75.81	11.238	
8,000.00	3,316.00	7,147.90	2,464.00	130.98	130.75	0.000	64.78	-5,094.23	852.00	775.44	76.56	11.128	
8,050.00	3,316.00	7,202.10	2,464.00	132.29	132.17	0.000	64.94	-5,144.23	852.00	774.62	77.38	11.011	
8,100.00	3,316.00	7,247.90	2,464.00	133.59	133.37	0.000	65.10	-5,194.23	852.00	773.88	78.12	10.906	
8,150.00	3,316.00	7,302.10	2,464.00	134.90	134.79	0.000	65.26	-5,244.23	852.00	773.06	78.94	10.793	
8,200.00	3,316.00	7,347.90	2,464.00	136.21	135.99	0.000	65.42	-5,294.23	852.00	772.32	79.68	10.692	
8,250.00	3,316.00	7,402.10	2,464.00	137.52	137.41	0.000	65.58	-5,344.23	852.00	771.50	80.50	10.584	
8,300.00	3,316.00	7,447.90	2,464.00	138.83	138.61	0.000	65.74	-5,394.23	852.00	770.75	81.25	10.487	
8,350.00	3,316.00	7,502.10	2,464.00	140.13	140.03	0.000	65.90	-5,444.23	852.00	769.94	82.06	10.383	
8,400.00	3,316.00	7,547.90	2,464.00	141.44	141.23	0.000	66.06	-5,494.23	852.00	769.19	82.81	10.289	
8,450.00	3,316.00	7,602.10	2,464.00	142.75	142.65	0.000	66.22	-5,544.23	852.00	768.38	83.62	10.189	
8,500.00	3,316.00	7,647.90	2,464.00	144.06	143.85	0.000	66.38	-5,594.23	852.00	767.63	84.37	10.098	
8,550.00	3,316.00	7,702.10	2,464.00	145.37	145.27	0.000	66.54	-5,644.23	852.00	766.81	85.19	10.002	
8,600.00	3,316.00	7,747.90	2,464.00	146.67	146.47	0.000	66.70	-5,694.23	852.00	766.07	85.93	9.915	
8,650.00	3,316.00	7,802.10	2,464.00	147.98	147.89	0.000	66.85	-5,744.23	852.00	765.25	86.75	9.822	
8,700.00	3,316.00	7,847.90	2,464.00	149.29	149.09	0.000	67.01	-5,794.23	852.00	764.50	87.50	9.737	
8,750.00	3,316.00	7,902.10	2,464.00	150.60	150.52	0.000	67.17	-5,844.23	852.00	763.69	88.31	9.648	
8,800.00	3,316.00	7,947.90	2,464.00	151.91	151.72	0.000	67.33	-5,894.23	852.00	762.94	89.06	9.567	

CC - Min centre to center distance or convergent point, SF - min separation factor, ES - min ellipse separation



# Wellbenders Anticollision Report



Company: Percussion Petroleum, LLC  
Project: Eddy County, NM  
Reference Site: Dorami 33 Fed Com  
Site Error: 0.00 usft  
Reference Well: #6H  
Well Error: 0.00 usft  
Reference Wellbore: OH  
Reference Design: Plan #3

Local Co-ordinate Reference: Well #6H  
TVD Reference: RKB=17' @ 3541.00usft (Silver Oak 1)  
MD Reference: RKB=17' @ 3541.00usft (Silver Oak 1)  
North Reference: Grid  
Survey Calculation Method: Minimum Curvature  
Output errors are at: 2.00 sigma  
Database: WBDS\_SQL\_2  
Offset TVD Reference: Reference Datum

Offset Design: Dorami 33 Fed Com - #5H - OH - Plan #3												Offset Site Error:	0.00 usft
Survey Program: 0-MWD-HGRF												Offset Well Error:	0.00 usft
Reference	Offset	Semi Major Axis		Distance		Minimum Separation		Separation Factor		Warning			
Measured Depth (usft)	Vertical Depth (usft)	Measured Depth (usft)	Vertical Depth (usft)	Reference (usft)	Offset (usft)	Highside Toolface (°)	Offset Wellbore Centre N-S (usft)	Offset Wellbore Centre E-W (usft)	Between Centres (usft)	Between Ellipses (usft)	Minimum Separation (usft)	Separation Factor	Warning
8,850.00	3,316.00	8,002.10	2,464.00	153.22	153.14	0.000	67.49	-5,944.23	852.00	762.13	89.87	9.480	
8,883.87	3,316.00	8,031.78	2,464.00	154.10	153.91	0.000	67.60	-5,978.10	852.00	761.63	90.37	9.428	



# Wellbenders Anticollision Report



Company: Percussion Petroleum, LLC  
Project: Eddy County, NM  
Reference Site: Dorami 33 Fed Com  
Site Error: 0.00 usft  
Reference Well: #6H  
Well Error: 0.00 usft  
Reference Wellbore: OH  
Reference Design: Plan #3

Local Co-ordinate Reference: Well #6H  
TVD Reference: RKB=17' @ 3541.00usft (Silver Oak 1)  
MD Reference: RKB=17' @ 3541.00usft (Silver Oak 1)  
North Reference: Grid  
Survey Calculation Method: Minimum Curvature  
Output errors are at: 2.00 sigma  
Database: WBDS\_SQL\_2  
Offset TVD Reference: Reference Datum

Offset Design Dorami 33 Fed Com - #7H - OH - Plan #3													Offset Site Error: 0.00 usft
Survey Program: O-MWD+IGRF													Offset Well Error: 0.00 usft
Reference		Offset		Semi Major Axis		Highside Toolface (°)	Offset Wellbore Centre		Distance		Minimum Separation (usft)	Separation Factor	Warning
Measured Depth (usft)	Vertical Depth (usft)	Measured Depth (usft)	Vertical Depth (usft)	Reference (usft)	Offset (usft)		N-S (usft)	E-W (usft)	Between Centres (usft)	Between Ellipses (usft)			
0.00	0.00	0.00	0.00	0.00	0.00	-179.714	-20.00	-0.10	20.00				
50.00	50.00	50.00	50.00	0.06	0.07	-179.714	-20.00	-0.10	20.00	19.87	0.13	149.780	
100.00	100.00	100.00	100.00	0.15	0.15	-179.714	-20.00	-0.10	20.00	19.70	0.30	67.221	
150.00	150.00	150.00	150.00	0.33	0.33	-179.714	-20.00	-0.10	20.00	19.34	0.66	30.488	
200.00	200.00	200.00	200.00	0.51	0.51	-179.714	-20.00	-0.10	20.00	18.99	1.01	19.715	
250.00	250.00	250.00	250.00	0.69	0.69	-179.714	-20.00	-0.10	20.00	18.63	1.37	14.567	
300.00	300.00	300.00	300.00	0.87	0.87	-179.714	-20.00	-0.10	20.00	18.27	1.73	11.551	
350.00	350.00	350.00	350.00	1.04	1.04	-179.714	-20.00	-0.10	20.00	17.91	2.09	9.570	
400.00	400.00	400.00	400.00	1.22	1.22	-179.714	-20.00	-0.10	20.00	17.55	2.45	8.169	
450.00	450.00	450.00	450.00	1.40	1.40	-179.714	-20.00	-0.10	20.00	17.19	2.81	7.126	
500.00	500.00	500.00	500.00	1.58	1.58	-179.714	-20.00	-0.10	20.00	16.83	3.17	6.319 CC	
550.00	550.00	549.77	549.77	1.76	1.75	-178.776	-20.28	-0.43	20.28	16.77	3.52	5.768 ES	
600.00	600.00	599.51	599.49	1.94	1.93	-176.119	-21.10	-1.43	21.16	17.29	3.87	5.471	
650.00	650.00	649.20	649.13	2.12	2.10	-172.165	-22.48	-3.09	22.70	18.49	4.22	5.387	
700.00	700.00	698.84	698.68	2.30	2.27	-167.500	-24.39	-5.41	25.02	20.46	4.56	5.485	
750.00	750.00	748.73	748.46	2.48	2.44	-163.257	-26.52	-7.98	27.73	22.82	4.91	5.645	
800.00	800.00	801.39	798.23	2.66	2.63	-159.786	-28.64	-10.55	30.57	25.30	5.27	5.798	
850.00	850.00	848.50	848.01	2.84	2.79	-156.913	-30.77	-13.12	33.51	27.89	5.62	5.966	
900.00	900.00	901.61	897.79	3.02	2.99	-154.507	-32.89	-15.69	36.51	30.53	5.98	6.106	
950.00	950.00	948.28	947.56	3.20	3.15	-152.469	-35.02	-18.25	39.57	33.24	6.32	6.258	
1,000.00	1,000.00	998.17	997.34	3.38	3.34	-150.725	-37.15	-20.82	42.67	35.99	6.68	6.391	
1,050.00	1,050.00	1,048.06	1,047.12	3.55	3.52	-149.219	-39.27	-23.39	45.80	38.77	7.03	6.514	
1,100.00	1,100.00	1,102.06	1,096.89	3.73	3.72	-147.906	-41.40	-25.96	48.96	41.56	7.40	6.617	
1,150.00	1,150.00	1,147.83	1,146.67	3.91	3.89	-146.753	-43.52	-28.53	52.15	44.41	7.74	6.737	
1,200.00	1,200.00	1,202.28	1,196.45	4.09	4.09	-145.733	-45.65	-31.10	55.35	47.24	8.11	6.823	
1,250.00	1,250.00	1,247.62	1,246.23	4.27	4.26	-141.257	-47.77	-33.67	58.50	50.05	8.45	6.923	
1,300.00	1,299.98	1,302.48	1,296.03	4.45	4.46	-141.564	-49.90	-35.24	61.52	52.70	8.82	6.974	
1,350.00	1,349.93	1,347.42	1,345.81	4.62	4.63	-142.609	-52.03	-38.81	64.43	55.27	9.16	7.034	
1,400.00	1,399.84	1,402.70	1,395.58	4.80	4.83	-142.298	-54.15	-41.38	67.27	57.73	9.53	7.055	
1,450.00	1,449.71	1,447.16	1,445.33	4.98	5.00	-146.318	-56.28	-43.95	70.13	60.25	9.87	7.102	
1,500.00	1,499.58	1,502.98	1,495.08	5.15	5.21	-148.186	-58.40	-46.52	73.07	62.81	10.26	7.125	
1,550.00	1,549.45	1,546.88	1,544.82	5.33	5.37	-149.909	-60.53	-49.08	76.08	65.49	10.60	7.180	
1,600.00	1,599.33	1,603.26	1,594.57	5.51	5.59	-149.499	-62.65	-51.65	79.16	68.17	10.98	7.208	
1,650.00	1,649.20	1,646.60	1,644.32	5.70	5.75	-152.969	-64.78	-54.22	82.29	70.97	11.32	7.268	
1,700.00	1,699.07	1,703.54	1,694.07	5.88	5.96	-154.331	-66.90	-56.79	85.47	73.76	11.71	7.297	
1,750.00	1,748.94	1,746.32	1,743.81	6.06	6.12	-155.594	-69.02	-59.36	88.70	76.64	12.05	7.359	
1,800.00	1,798.81	1,803.83	1,793.56	6.24	6.34	-156.769	-71.15	-61.92	91.96	79.52	12.45	7.389	
1,850.00	1,848.69	1,846.03	1,843.31	6.42	6.50	-157.862	-73.27	-64.49	95.26	82.48	12.79	7.451	
1,900.00	1,898.56	1,904.11	1,893.06	6.61	6.72	-158.882	-75.40	-67.06	98.60	85.42	13.18	7.479	
1,950.00	1,948.43	1,945.75	1,942.80	6.79	6.88	-159.835	-77.52	-69.63	101.96	88.44	13.52	7.541	
2,000.00	1,998.30	2,004.39	1,992.55	6.98	7.10	-160.728	-79.65	-72.19	105.35	91.43	13.92	7.568	
2,050.00	2,048.17	2,045.47	2,042.30	7.16	7.25	-161.564	-81.77	-74.76	108.77	94.51	14.26	7.628	
2,100.00	2,098.05	2,104.67	2,092.05	7.35	7.48	-162.349	-83.90	-77.33	112.20	97.54	14.66	7.653	
2,150.00	2,147.92	2,145.19	2,141.79	7.53	7.63	-163.088	-86.02	-79.90	115.86	100.66	15.00	7.712	
2,200.00	2,197.79	2,195.05	2,191.54	7.72	7.82	-163.783	-88.15	-82.47	119.13	103.76	15.37	7.752	
2,250.00	2,247.66	2,244.90	2,241.29	7.90	8.01	-164.440	-90.27	-85.03	122.62	106.88	15.74	7.792	
2,300.00	2,297.53	2,294.30	2,290.57	8.09	8.19	-164.966	-92.36	-87.77	126.15	110.05	16.11	7.833	
2,350.00	2,347.41	2,342.52	2,338.38	8.27	8.39	-165.099	-94.25	-93.52	130.16	113.69	16.47	7.905	
2,400.00	2,397.28	2,389.96	2,384.83	8.46	8.60	-165.633	-95.89	-103.08	134.95	118.14	16.82	8.026	
2,450.00	2,447.15	2,436.08	2,429.05	8.65	8.81	-165.914	-97.26	-116.02	141.04	123.90	17.14	8.206	
2,500.00	2,497.02	2,480.32	2,470.37	8.83	9.04	-166.363	-98.37	-131.73	149.03	131.63	17.40	8.564	
2,550.00	2,546.90	2,522.31	2,508.38	9.02	9.27	-166.417	-99.22	-149.55	159.58	142.00	17.58	9.077	

CC - Min centre to center distance or convergent point, SF - min separation factor, ES - min ellipse separation



# Wellbenders Anticollision Report



Company: Percussion Petroleum, LLC  
Project: Eddy County, NM  
Reference Site: Dorami 33 Fed Com  
Site Error: 0.00 usft  
Reference Well: #6H  
Well Error: 0.00 usft  
Reference Wellbore: OH  
Reference Design: Plan #3

Local Co-ordinate Reference: Well #6H  
TVD Reference: RKB=17' @ 3541.00usft (Silver Oak 1)  
MD Reference: RKB=17' @ 3541.00usft (Silver Oak 1)  
North Reference: Grid  
Survey Calculation Method: Minimum Curvature  
Output errors are at: 2.00 sigma  
Database: WBDS\_SQL\_2  
Offset TVD Reference: Reference Datum

Offset Design: Dorami 33 Fed Com - #7H - OH - Plan #3														Offset Site Error:	0.00 usft
Survey Program: 0-MWD-HGRF														Offset Well Error:	0.00 usft
Reference		Offset		Semi Major Axis		Distance		Minimum Separation		Warning					
Measured Depth (usft)	Vertical Depth (usft)	Measured Depth (usft)	Vertical Depth (usft)	Reference (usft)	Offset (usft)	Highside Toolface (°)	Offset Wellbore Centre N-S (usft)	Offset Wellbore Centre E-W (usft)	Between Centres (usft)	Between Ellipses (usft)	Minimum Separation (usft)	Separation Factor			
2,600.00	2,596.77	2,561.81	2,542.85	9.21	9.51	-83.459	-99.85	-168.80	173.17	155.52	17.65	9.813			
2,650.00	2,646.64	2,598.71	2,573.79	9.40	9.76	-73.907	-100.27	-188.89	190.03	172.43	17.60	10.798			
2,700.00	2,696.22	2,634.20	2,602.27	9.59	10.02	-56.767	-100.54	-210.06	208.41	190.93	17.48	11.921			
2,750.00	2,745.09	2,669.03	2,628.90	9.80	10.31	-48.427	-100.66	-232.50	226.93	209.60	17.32	13.100			
2,800.00	2,792.88	2,704.18	2,654.35	10.03	10.63	-42.754	-100.63	-256.73	245.14	227.98	17.16	14.283			
2,850.00	2,839.21	2,750.19	2,686.89	10.28	11.10	-38.155	-100.53	-289.26	261.52	244.12	17.40	15.027			
2,900.00	2,883.73	2,802.28	2,720.50	10.56	11.64	-34.954	-100.42	-322.88	274.77	257.02	17.74	15.485			
2,950.00	2,926.12	2,846.43	2,754.94	10.88	12.16	-32.792	-100.31	-357.31	284.55	266.43	18.12	15.700			
3,000.00	2,966.03	2,895.92	2,789.94	11.24	12.74	-31.455	-100.20	-392.31	290.66	272.06	18.60	15.628			
3,050.00	3,003.18	2,931.98	2,814.81	11.65	13.20	-30.748	-100.12	-418.40	294.04	275.36	18.68	15.741			
3,100.00	3,038.55	2,966.45	2,837.03	12.12	13.67	-30.421	-100.03	-444.76	297.72	279.00	18.72	15.906			
3,150.00	3,073.90	3,000.00	2,857.09	12.65	14.15	-29.955	-99.95	-471.65	303.97	285.27	18.70	16.251			
3,200.00	3,109.26	3,033.77	2,875.66	13.17	14.68	-29.319	-99.86	-499.85	312.80	294.13	18.67	16.751			
3,250.00	3,144.62	3,066.19	2,891.89	13.74	15.22	-28.571	-99.77	-527.90	324.18	305.61	18.58	17.450			
3,300.00	3,178.69	3,100.00	2,907.10	14.35	15.80	-27.251	-99.67	-558.09	336.57	318.04	18.53	18.161			
3,350.00	3,209.47	3,129.44	2,918.87	15.03	16.34	-26.180	-99.59	-585.07	347.68	329.29	18.39	18.904			
3,400.00	3,236.70	3,160.79	2,929.87	15.78	16.94	-25.261	-99.49	-614.42	357.45	339.07	18.37	19.454			
3,450.00	3,260.16	3,192.00	2,939.21	16.60	17.55	-24.516	-99.40	-644.20	365.81	347.39	18.42	19.857			
3,500.00	3,279.70	3,223.10	2,946.89	17.48	18.18	-23.926	-99.30	-674.33	372.73	354.18	18.55	20.098			
3,550.00	3,295.15	3,250.00	2,952.21	18.43	18.74	-23.504	-99.22	-700.70	378.20	359.57	18.63	20.302			
3,600.00	3,306.40	3,285.05	2,957.26	19.42	19.49	-23.164	-99.11	-735.38	382.10	363.06	19.04	20.066			
3,650.00	3,313.36	3,315.95	2,959.96	20.44	20.15	-22.975	-99.01	-766.16	384.51	365.08	19.43	19.791			
3,700.00	3,315.98	3,350.51	2,961.00	21.50	20.91	-22.905	-98.90	-800.70	385.42	365.42	20.00	19.272			
3,719.37	3,316.12	3,363.92	2,961.00	21.92	21.21	-22.900	-98.86	-814.10	385.50	365.25	20.25	19.041			
3,750.00	3,316.00	3,405.45	2,961.00	22.59	22.13	-22.906	-98.76	-844.73	385.39	364.41	20.98	18.370			
3,800.00	3,316.00	3,444.55	2,961.00	23.68	23.03	-22.906	-98.60	-894.73	385.39	363.50	21.89	17.604			
3,850.00	3,316.00	3,505.45	2,961.00	24.81	24.42	-22.906	-98.44	-944.73	385.39	362.33	23.06	16.714			
3,900.00	3,316.00	3,544.55	2,961.00	25.94	25.34	-22.906	-98.28	-994.73	385.39	361.38	24.01	16.053			
3,950.00	3,316.00	3,605.45	2,961.00	27.10	26.78	-22.906	-98.12	-1,044.73	385.39	360.18	25.21	15.285			
4,000.00	3,316.00	3,644.55	2,961.00	28.26	27.71	-22.906	-97.96	-1,094.73	385.39	359.20	26.19	14.715			
4,050.00	3,316.00	3,705.45	2,961.00	29.45	29.18	-22.906	-97.80	-1,144.73	385.39	357.96	27.43	14.052			
4,100.00	3,316.00	3,744.55	2,961.00	30.64	30.13	-22.906	-97.64	-1,194.73	385.39	356.97	28.43	13.558			
4,150.00	3,316.00	3,805.45	2,961.00	31.84	31.61	-22.906	-97.48	-1,244.73	385.39	355.71	29.68	12.983			
4,200.00	3,316.00	3,844.55	2,961.00	33.05	32.57	-22.906	-97.33	-1,294.73	385.39	354.69	30.70	12.553			
4,250.00	3,316.00	3,905.45	2,961.00	34.27	34.08	-22.906	-97.17	-1,344.73	385.39	353.41	31.98	12.052			
4,300.00	3,316.00	3,944.55	2,961.00	35.49	35.05	-22.906	-97.01	-1,394.73	385.39	352.38	33.01	11.676			
4,350.00	3,316.00	4,005.45	2,961.00	36.73	36.56	-22.906	-96.85	-1,444.73	385.39	351.09	34.30	11.236			
4,400.00	3,316.00	4,044.55	2,961.00	37.96	37.54	-22.906	-96.69	-1,494.73	385.39	350.05	35.34	10.905			
4,450.00	3,316.00	4,105.45	2,961.00	39.20	39.07	-22.906	-96.53	-1,544.73	385.39	348.74	36.65	10.516			
4,500.00	3,316.00	4,144.55	2,961.00	40.45	40.05	-22.906	-96.37	-1,594.73	385.39	347.69	37.70	10.223			
4,550.00	3,316.00	4,205.45	2,961.00	41.70	41.59	-22.906	-96.21	-1,644.73	385.39	346.38	39.01	9.879			
4,600.00	3,316.00	4,244.55	2,961.00	42.95	42.58	-22.906	-96.05	-1,694.73	385.39	345.32	40.07	9.618			
4,650.00	3,316.00	4,305.45	2,961.00	44.21	44.12	-22.906	-95.89	-1,744.73	385.39	344.00	41.39	9.311			
4,700.00	3,316.00	4,344.55	2,961.00	45.47	45.12	-22.906	-95.73	-1,794.73	385.39	342.94	42.46	9.078			
4,750.00	3,316.00	4,405.45	2,961.00	46.74	46.66	-22.906	-95.57	-1,844.73	385.39	341.61	43.78	8.802			
4,800.00	3,316.00	4,444.55	2,961.00	48.00	47.66	-22.906	-95.41	-1,894.72	385.39	340.54	44.85	8.592			
4,850.00	3,316.00	4,505.45	2,961.00	49.27	49.22	-22.906	-95.25	-1,944.72	385.39	339.20	46.19	8.344			
4,900.00	3,316.00	4,544.55	2,961.00	50.54	50.22	-22.906	-95.09	-1,994.72	385.39	338.13	47.26	8.154			
4,950.00	3,316.00	4,605.45	2,961.00	51.81	51.78	-22.906	-94.94	-2,044.72	385.39	336.79	48.60	7.929			
5,000.00	3,316.00	4,644.55	2,961.00	53.09	52.78	-22.906	-94.78	-2,094.72	385.39	335.71	49.68	7.757			
5,050.00	3,316.00	4,705.45	2,961.00	54.36	54.34	-22.906	-94.62	-2,144.72	385.39	334.37	51.02	7.553			
5,100.00	3,316.00	4,744.55	2,961.00	55.64	55.35	-22.906	-94.46	-2,194.72	385.39	333.29	52.11	7.396			

CC - Min centre to center distance or covergent point, SF - min separation factor, ES - min ellipse separation



# Wellbenders Anticollision Report



Company: Percussion Petroleum, LLC  
Project: Eddy County, NM  
Reference Site: Dorami 33 Fed Com  
Site Error: 0.00 usft  
Reference Well: #6H  
Well Error: 0.00 usft  
Reference Wellbore: OH  
Reference Design: Plan #3

Local Co-ordinate Reference: Well #6H  
TVD Reference: RKB=17' @ 3541.00usft (Silver Oak 1)  
MD Reference: RKB=17' @ 3541.00usft (Silver Oak 1)  
North Reference: Grid  
Survey Calculation Method: Minimum Curvature  
Output errors are at: 2.00 sigma  
Database: WBDS\_SQL\_2  
Offset TVD Reference: Reference Datum

Offset Design Dorami 33 Fed Com - #7H - OH - Plan #3													Offset Site Error: 0.00 usft
Survey Program: O-MWD-IGRF													Offset Well Error: 0.00 usft
Reference		Offset		Semi Major Axis		Highside Toolface (°)	Offset Wellbore Centre		Distance		Minimum Separation (usft)	Separation Factor	Warning
Measured Depth (usft)	Vertical Depth (usft)	Measured Depth (usft)	Vertical Depth (usft)	Reference (usft)	Offset (usft)		N-S (usft)	E-W (usft)	Between Centres (usft)	Between Ellipses (usft)			
5,150.00	3,316.00	4,805.45	2,961.00	56.92	56.91	-22.906	-94.30	-2,244.72	385.39	331.94	53.45	7.210	
5,200.00	3,316.00	4,844.55	2,961.00	58.20	57.92	-22.906	-94.14	-2,294.72	385.39	330.85	54.54	7.067	
5,250.00	3,316.00	4,905.45	2,961.00	59.49	59.49	-22.906	-93.98	-2,344.72	385.39	329.50	55.89	6.896	
5,300.00	3,316.00	4,944.55	2,961.00	60.77	60.50	-22.906	-93.82	-2,394.72	385.39	328.42	56.97	6.764	
5,350.00	3,316.00	5,005.45	2,961.00	62.06	62.07	-22.906	-93.66	-2,444.72	385.39	327.06	58.33	6.607	
5,400.00	3,316.00	5,044.55	2,961.00	63.34	63.08	-22.906	-93.50	-2,494.72	385.39	325.97	59.42	6.486	
5,450.00	3,316.00	5,105.45	2,961.00	64.63	64.65	-22.906	-93.34	-2,544.72	385.39	324.62	60.77	6.341	
5,500.00	3,316.00	5,144.55	2,961.00	65.92	65.66	-22.906	-93.18	-2,594.72	385.39	323.53	61.86	6.230	
5,550.00	3,316.00	5,205.45	2,961.00	67.21	67.24	-22.906	-93.02	-2,644.72	385.39	322.17	63.22	6.096	
5,600.00	3,316.00	5,244.55	2,961.00	68.50	68.25	-22.906	-92.86	-2,694.72	385.39	321.08	64.31	5.992	
5,650.00	3,316.00	5,305.45	2,961.00	69.79	69.83	-22.906	-92.70	-2,744.72	385.39	319.72	65.67	5.868	
5,700.00	3,316.00	5,344.55	2,961.00	71.08	70.84	-22.906	-92.55	-2,794.72	385.39	318.62	66.77	5.772	
5,750.00	3,316.00	5,405.45	2,961.00	72.38	72.42	-22.906	-92.39	-2,844.72	385.39	317.26	68.13	5.657	
5,800.00	3,316.00	5,444.55	2,961.00	73.67	73.44	-22.906	-92.23	-2,894.72	385.39	316.16	69.23	5.567	
5,850.00	3,316.00	5,505.45	2,961.00	74.96	75.02	-22.906	-92.07	-2,944.72	385.39	314.80	70.59	5.460	
5,900.00	3,316.00	5,544.55	2,961.00	76.26	76.04	-22.906	-91.91	-2,994.72	385.39	313.70	71.69	5.376	
5,950.00	3,316.00	5,605.45	2,961.00	77.56	77.62	-22.906	-91.75	-3,044.72	385.39	312.34	73.05	5.276	
6,000.00	3,316.00	5,644.55	2,961.00	78.85	78.63	-22.906	-91.59	-3,094.72	385.39	311.24	74.15	5.198	
6,050.00	3,316.00	5,705.45	2,961.00	80.15	80.22	-22.906	-91.43	-3,144.72	385.39	309.88	75.52	5.103	
6,100.00	3,316.00	5,744.55	2,961.00	81.45	81.23	-22.906	-91.27	-3,194.72	385.39	308.78	76.61	5.030	
6,150.00	3,316.00	5,805.45	2,961.00	82.74	82.82	-22.906	-91.11	-3,244.72	385.39	307.41	77.98	4.942	
6,200.00	3,316.00	5,844.55	2,961.00	84.04	83.84	-22.906	-90.95	-3,294.72	385.39	306.31	79.08	4.873	
6,250.00	3,316.00	5,905.45	2,961.00	85.34	85.42	-22.906	-90.79	-3,344.72	385.39	304.94	80.45	4.790	
6,300.00	3,316.00	5,944.55	2,961.00	86.64	86.44	-22.906	-90.63	-3,394.72	385.39	303.84	81.55	4.726	
6,350.00	3,316.00	6,005.45	2,961.00	87.94	88.02	-22.906	-90.47	-3,444.72	385.39	302.47	82.92	4.648	
6,400.00	3,316.00	6,044.55	2,961.00	89.24	89.04	-22.906	-90.31	-3,494.72	385.39	301.37	84.02	4.587	
6,450.00	3,316.00	6,105.45	2,961.00	90.54	90.63	-22.906	-90.16	-3,544.72	385.39	300.00	85.39	4.513	
6,500.00	3,316.00	6,144.55	2,961.00	91.84	91.65	-22.906	-90.00	-3,594.72	385.39	298.90	86.49	4.456	
6,550.00	3,316.00	6,194.55	2,961.00	93.14	92.95	-22.906	-89.84	-3,644.72	385.39	297.66	87.73	4.393	
6,600.00	3,316.00	6,244.55	2,961.00	94.44	94.26	-22.906	-89.68	-3,694.72	385.39	296.43	88.96	4.332	
6,650.00	3,316.00	6,305.45	2,961.00	95.74	95.84	-22.906	-89.52	-3,744.72	385.39	295.05	90.34	4.266	
6,700.00	3,316.00	6,344.55	2,961.00	97.05	96.86	-22.906	-89.36	-3,794.72	385.39	293.95	91.44	4.215	
6,750.00	3,316.00	6,405.45	2,961.00	98.35	98.45	-22.906	-89.20	-3,844.72	385.39	292.58	92.81	4.152	
6,800.00	3,316.00	6,444.55	2,961.00	99.65	99.47	-22.906	-89.04	-3,894.71	385.39	291.47	93.92	4.104	
6,850.00	3,316.00	6,505.45	2,961.00	100.95	101.06	-22.906	-88.88	-3,944.71	385.39	290.10	95.29	4.044	
6,900.00	3,316.00	6,544.55	2,961.00	102.26	102.08	-22.906	-88.72	-3,994.71	385.39	289.00	96.39	3.998	
6,950.00	3,316.00	6,605.45	2,961.00	103.56	103.67	-22.906	-88.56	-4,044.71	385.39	287.62	97.77	3.942	
7,000.00	3,316.00	6,644.55	2,961.00	104.86	104.69	-22.906	-88.40	-4,094.71	385.39	286.52	98.87	3.898	
7,050.00	3,316.00	6,705.45	2,961.00	106.17	106.28	-22.906	-88.24	-4,144.71	385.39	285.14	100.25	3.844	
7,100.00	3,316.00	6,744.55	2,961.00	107.47	107.31	-22.906	-88.08	-4,194.71	385.39	284.04	101.35	3.803	
7,150.00	3,316.00	6,805.45	2,961.00	108.78	108.90	-22.906	-87.92	-4,244.71	385.39	282.66	102.73	3.752	
7,200.00	3,316.00	6,844.55	2,961.00	110.08	109.92	-22.906	-87.77	-4,294.71	385.39	281.56	103.83	3.712	
7,250.00	3,316.00	6,905.45	2,961.00	111.39	111.51	-22.906	-87.61	-4,344.71	385.39	280.18	105.21	3.663	
7,300.00	3,316.00	6,944.55	2,961.00	112.69	112.53	-22.906	-87.45	-4,394.71	385.39	279.08	106.31	3.625	
7,350.00	3,316.00	7,005.45	2,961.00	114.00	114.12	-22.906	-87.29	-4,444.71	385.39	277.70	107.69	3.579	
7,400.00	3,316.00	7,044.55	2,961.00	115.30	115.14	-22.906	-87.13	-4,494.71	385.39	276.60	108.79	3.542	
7,450.00	3,316.00	7,105.45	2,961.00	116.61	116.74	-22.906	-86.97	-4,544.71	385.39	275.22	110.17	3.498	
7,500.00	3,316.00	7,144.55	2,961.00	117.91	117.76	-22.906	-86.81	-4,594.71	385.39	274.12	111.27	3.463	
7,550.00	3,316.00	7,205.45	2,961.00	119.22	119.35	-22.906	-86.65	-4,644.71	385.39	272.74	112.65	3.421	
7,600.00	3,316.00	7,244.55	2,961.00	120.53	120.37	-22.906	-86.49	-4,694.71	385.39	271.63	113.76	3.388	
7,650.00	3,316.00	7,305.45	2,961.00	121.83	121.97	-22.906	-86.33	-4,744.71	385.39	270.26	115.13	3.347	
7,700.00	3,316.00	7,344.55	2,961.00	123.14	122.99	-22.906	-86.17	-4,794.71	385.39	269.15	116.24	3.315	

CC - Min centre to center distance or covergent point, SF - min separation factor, ES - min ellipse separation



# Wellbenders Anticollision Report



Company: Percussion Petroleum, LLC  
Project: Eddy County, NM  
Reference Site: Dorami 33 Fed Com  
Site Error: 0.00 usft  
Reference Well: #6H  
Well Error: 0.00 usft  
Reference Wellbore: OH  
Reference Design: Plan #3

Local Co-ordinate Reference: Well #6H  
TVD Reference: RKB=17' @ 3541.00usft (Silver Oak 1)  
MD Reference: RKB=17' @ 3541.00usft (Silver Oak 1)  
North Reference: Grid  
Survey Calculation Method: Minimum Curvature  
Output errors are at: 2.00 sigma  
Database: WBDS\_SQL\_2  
Offset TVD Reference: Reference Datum

Offset Design: Dorami 33 Fed Com - #7H - OH - Plan #3														Offset Site Error: 0.00 usft
Survey Program: 0-MWD+GRF														Offset Well Error: 0.00 usft
Reference	Offset	Semi Major Axis		Distance		Minimum Separation		Warning						
Measured Depth (usft)	Vertical Depth (usft)	Measured Depth (usft)	Vertical Depth (usft)	Reference (usft)	Offset (usft)	Highside Toolface (°)	Offset Wellbore Centre N-S (usft)	Offset Wellbore Centre E-W (usft)	Between Centres (usft)	Between Ellipses (usft)	Minimum Separation (usft)	Separation Factor		
7,750.00	3,316.00	7,405.45	2,961.00	124.45	124.58	-22.906	-86.01	-4,844.71	385.39	267.77	117.62	3.277		
7,800.00	3,316.00	7,444.55	2,961.00	125.75	125.60	-22.906	-85.85	-4,894.71	385.39	266.66	118.73	3.246		
7,850.00	3,316.00	7,505.45	2,961.00	127.06	127.20	-22.906	-85.69	-4,944.71	385.39	265.29	120.10	3.209		
7,900.00	3,316.00	7,544.55	2,961.00	128.37	128.22	-22.906	-85.53	-4,994.71	385.39	264.18	121.21	3.180		
7,950.00	3,316.00	7,605.45	2,961.00	129.67	129.81	-22.906	-85.38	-5,044.71	385.39	262.80	122.59	3.144		
8,000.00	3,316.00	7,644.55	2,961.00	130.98	130.84	-22.906	-85.22	-5,094.71	385.39	261.69	123.70	3.116		
8,050.00	3,316.00	7,705.45	2,961.00	132.29	132.43	-22.906	-85.06	-5,144.71	385.39	260.32	125.07	3.081		
8,100.00	3,316.00	7,744.55	2,961.00	133.59	133.45	-22.906	-84.90	-5,194.71	385.39	259.21	126.18	3.054		
8,150.00	3,316.00	7,805.45	2,961.00	134.90	135.05	-22.906	-84.74	-5,244.71	385.39	257.83	127.56	3.021		
8,200.00	3,316.00	7,844.55	2,961.00	136.21	136.07	-22.906	-84.58	-5,294.71	385.39	256.72	128.67	2.995		
8,250.00	3,316.00	7,905.45	2,961.00	137.52	137.67	-22.906	-84.42	-5,344.71	385.39	255.34	130.05	2.963		
8,300.00	3,316.00	7,944.55	2,961.00	138.83	138.69	-22.906	-84.26	-5,394.71	385.39	254.24	131.15	2.938		
8,350.00	3,316.00	8,005.45	2,961.00	140.13	140.28	-22.906	-84.10	-5,444.71	385.39	252.86	132.53	2.908		
8,400.00	3,316.00	8,044.55	2,961.00	141.44	141.31	-22.906	-83.94	-5,494.71	385.39	251.75	133.64	2.884		
8,450.00	3,316.00	8,105.45	2,961.00	142.75	142.90	-22.906	-83.78	-5,544.71	385.39	250.37	135.02	2.854		
8,500.00	3,316.00	8,144.55	2,961.00	144.06	143.92	-22.906	-83.62	-5,594.71	385.39	249.26	136.13	2.831		
8,550.00	3,316.00	8,205.45	2,961.00	145.37	145.52	-22.906	-83.46	-5,644.71	385.39	247.88	137.51	2.803		
8,600.00	3,316.00	8,244.55	2,961.00	146.67	146.54	-22.906	-83.30	-5,694.71	385.39	246.77	138.62	2.780		
8,650.00	3,316.00	8,305.45	2,961.00	147.98	148.14	-22.906	-83.14	-5,744.71	385.39	245.39	140.00	2.753		
8,700.00	3,316.00	8,344.55	2,961.00	149.29	149.16	-22.906	-82.99	-5,794.71	385.39	244.29	141.10	2.731		
8,750.00	3,316.00	8,405.45	2,961.00	150.60	150.76	-22.906	-82.83	-5,844.70	385.39	242.91	142.48	2.705		
8,800.00	3,316.00	8,444.55	2,961.00	151.91	151.78	-22.906	-82.67	-5,894.70	385.39	241.80	143.59	2.684		
8,850.00	3,316.00	8,494.55	2,961.00	153.22	153.09	-22.906	-82.51	-5,944.70	385.39	240.55	144.84	2.661		
8,883.87	3,316.00	8,528.42	2,961.00	154.10	153.98	-22.906	-82.40	-5,978.58	385.39	239.71	145.68	2.645 SF		

CC - Min centre to center distance or covergent point, SF - min separation factor, ES - min ellipse separation



# Wellbenders Anticollision Report



Company: Percussion Petroleum, LLC  
Project: Eddy County, NM  
Reference Site: Dorami 33 Fed Com  
Site Error: 0.00 usft  
Reference Well: #6H  
Well Error: 0.00 usft  
Reference Wellbore: OH  
Reference Design: Plan #3

Local Co-ordinate Reference:  
TVD Reference:  
MD Reference:  
North Reference:  
Survey Calculation Method:  
Output errors are at  
Database:  
Offset TVD Reference:

Well #6H  
RKB=17' @ 3541.00usft (Silver Oak 1)  
RKB=17' @ 3541.00usft (Silver Oak 1)  
Grid  
Minimum Curvature  
2.00 sigma  
WBDS\_SQL\_2  
Reference Datum

Reference Depths are relative to RKB=17' @ 3541.00usft (Silver Oak 1)  
Offset Depths are relative to Offset Datum  
Central Meridian is -104.333334

Coordinates are relative to: #6H  
Coordinate System is US State Plane 1983, New Mexico Eastern Zone  
Grid Convergence at Surface is: -0.078°

## Ladder Plot

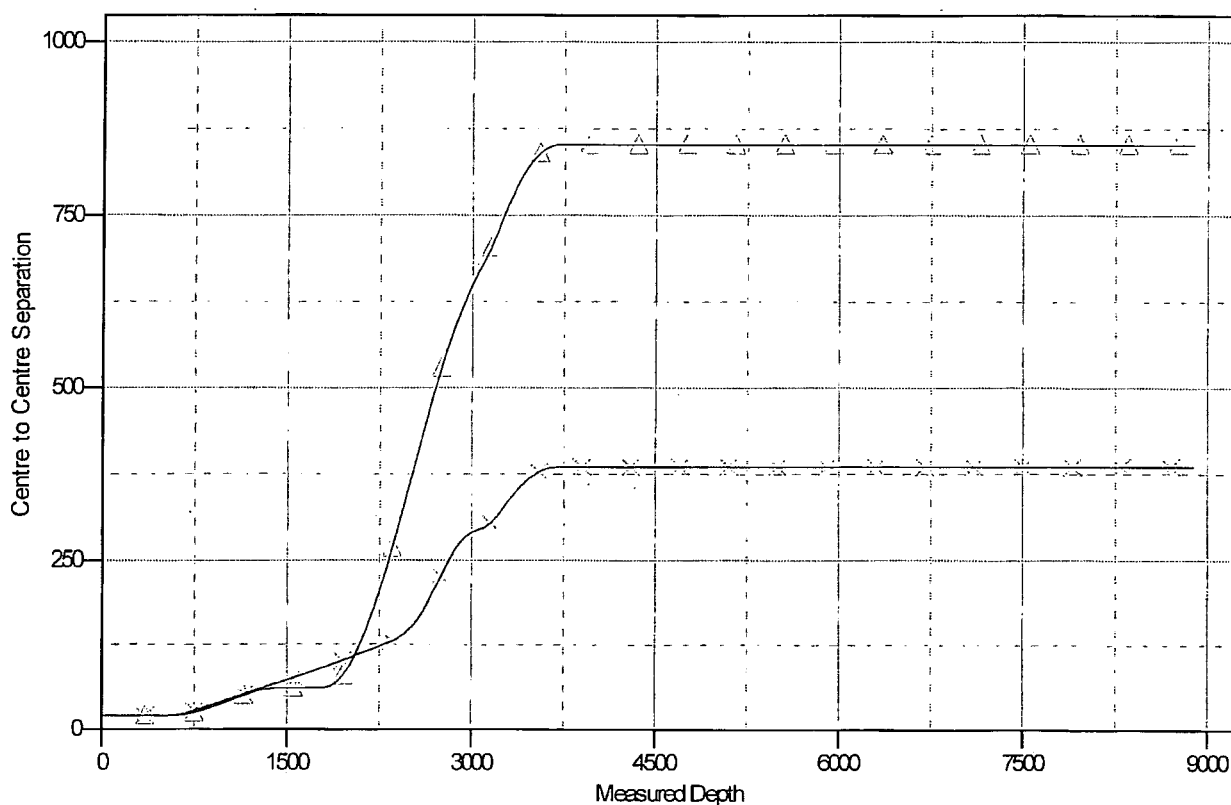

### LEGEND

△ #5H, OH, Plan #3 V0    × #7H, OH, Plan #3 V0



# Wellbenders Anticollision Report



Company: Percussion Petroleum, LLC  
Project: Eddy County, NM  
Reference Site: Dorami 33 Fed Com  
Site Error: 0.00 usft  
Reference Well: #6H  
Well Error: 0.00 usft  
Reference Wellbore: OH  
Reference Design: Plan #3

Local Co-ordinate Reference: Well #6H  
TVD Reference: RKB=17' @ 3541.00usft (Silver Oak 1)  
MD Reference: RKB=17' @ 3541.00usft (Silver Oak 1)  
North Reference: Grid  
Survey Calculation Method: Minimum Curvature  
Output errors are at: 2.00 sigma  
Database: WBDS\_SQL\_2  
Offset TVD Reference: Reference Datum

Reference Depths are relative to RKB=17' @ 3541.00usft (Silver Oak 1)  
Offset Depths are relative to Offset Datum  
Central Meridian is -104.333334

Coordinates are relative to: #6H  
Coordinate System is US State Plane 1983, New Mexico Eastern Zone  
Grid Convergence at Surface is: -0.078°

## Separation Factor Plot

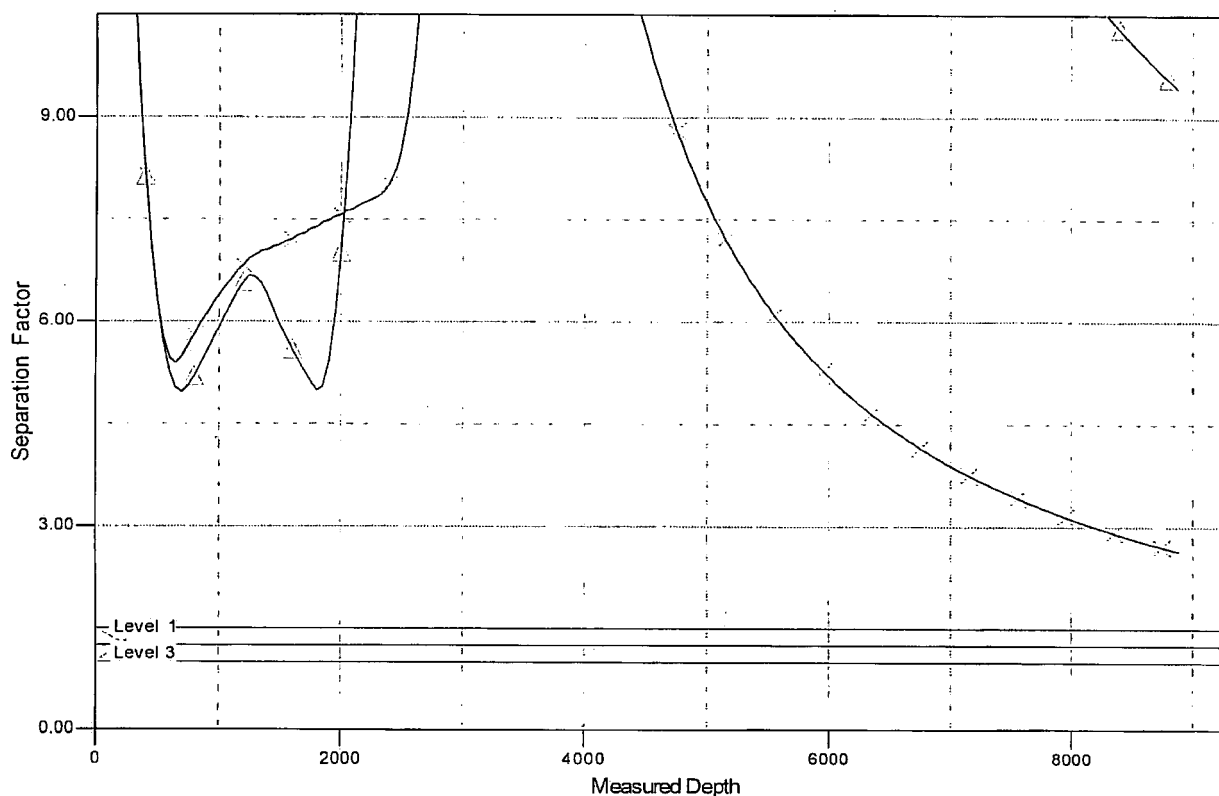

### LEGEND

—▲— #5H, OH, Plan #3 VD    —X— #7H, OH, Plan #3 VD





919 Milam Street, Suite 2475  
Houston, TX 77002

## **Contingency Planning – Dorami 33 Fed Com Area Wells**

**Prepared by Lelan J. Anders, Percussion Petroleum Operating, LLC.**

### **INTRODUCTION:**

This document is designed to address the issues that could arise at any time drilling horizontal Yeso wells. Percussion Petroleum Operating, LLC (PPO) is going to follow regularly used practices and procedures in order to drill the wells to TD and still keep them economical to operate.

### **SCENARIO:**

If a complete loss of circulation occurs while drilling above 400 ft MD.

### **CORRECTIVE ACTIONS:**

1. Pump an LCM sweep and attempt to regain circulation – if unsuccessful go to step 2
2. Continue drilling at attempt to seal off lost circulation zone with drill cuttings
  1. Monitor torque and drag on drill string to determine if pipe is sticking
  2. Have contingency plan to 'drill dry' – have plenty of water on hand and well control in place
  3. Continue to 'dry drill' until torque and drag dictate a different plan
3. If 'dry drilling' is unsuccessful – Run contingency surface casing string
  1. Ream out 12-1/4" open hole to 17-1/2" open hole
  2. Run contingency 13-3/8" 48# H-40, STC casing to no more than 400' MD
  3. Cement 13-3/8" casing using Class C cement
    - i. Pump at minimum 200% excess cement
      1. 400 sacks 65/35/6 Class C Cement, 12.8 ppg, 1.87 yield, 10.15 gal/sk to be used on initial cement job.
    - ii. Top off cement from surface using 1" if necessary
      1. Top off will be 200 sacks of 65/35/6 Class C Cement, 12.8 ppg, 1.87 yield, 10.15 gal/sk
      2. Second top off will be performed with same cement if needed.
    - iii. Insure that cement has cured for a minimum of 12 hours prior to drilling out
  4. Install 13-3/8" 3M wellhead and drill to surface casing depth with 12-1/4" OD bit
  5. Run and cement surface casing as planned

Percussion Petroleum Operating, LLC  
Dorami 33 Fed Com 6H  
SHL 1375' FSL & 700' FWL 34-19S-25E  
BHL 1412' FSL & 20' FWL 33-19S-25E  
Eddy County, NM

DRILL PLAN PAGE 1

Drilling Program

1. ESTIMATED TOPS

Formation/Lithology	TVD	MD	Contents
Quaternary caliche	000'	000'	water
Grayburg dolomite	654'	654'	hydrocarbons
San Andres dolomite	839'	839'	hydrocarbons
Glorieta silty dolomite	2399'	2401'	hydrocarbons
Yeso dolomite	2554'	2557'	hydrocarbons
(KOP	2639'	2642'	hydrocarbons)
TD	3316'	8884'	hydrocarbons

2. NOTABLE ZONES

Yeso is the goal. Closest water well (RA 02958) is 2673' east. Depth to water was not recorded in this 450' deep well.

3. PRESSURE CONTROL

A 3000-psi 5000' rated BOP stack consisting of annular preventer and double (blind and pipe) ram will be used below surface casing to TD. See attached BOP and choke manifold diagrams.

Pressure tests will be conducted before drilling out from under all casing strings. Third party test crews will conduct all tests. All tests will be recorded for 10-minutes on low pressure (500 psi) and 10-minutes on high pressure (3000-psi). After BOP testing is complete, test casing (without test plug) to 2000-psi for 30 minutes. All tests will be charted on a plot. BOPs will be function tested every day.

Rig will have full opening safety valves, TIW valves, and all proper wrenches readily available on rig floor.

4. CASING & CEMENT

All casing will be API and new. A contingency plan is attached.

Percussion Petroleum Operating, LLC  
Dorami 33 Fed Com 6H  
SHL 1375' FSL & 700' FWL 34-19S-25E  
BHL 1412' FSL & 20' FWL 33-19S-25E  
Eddy County, NM

## DRILL PLAN PAGE 2

Hole O. D.	Set MD	Set TVD	Casing O. D.	Weight (lb/ft)	Grade	Joint	Collapse	Burst	Tension
12.25"	0' - 1250'	0' - 1250'	Surface 9.625"	36	J-55	LTC	1.125	1.125	1.8
8.75"	0' - 3300'	0' - 3179'	Prod. 1 7"	32	L-80	BTC	1.125	1.125	1.8
8.75"	3300' - 8884'	3179' - 3316'	Prod. 2 5.5"	17	L-80	BTC	1.125	1.125	1.8

Casing Name	Type	Sacks	Yield	Cu. Ft.	Weight	Blend
Surface	Lead	623	1.32	822	14.8	Class C + 2% CaCl + ¼ pound per sack celloflake
TOC = GL		100% Excess			Stop collar 10' above shoe with centralizer. One on 1st collar and every 4 <sup>th</sup> collar to GL.	
Production	Lead	495	1.97	975	12.6	65/65/6 Class C + 6% gel + 5% salt + ¼ pound per sack celloflake + 0.2% C41-P
	Tail	1462	1.32	1929	14.8	Class C + 2% CaCl + ¼ pound per sack celloflake
TOC = GL		50% Excess			Stop collar 10' above shoe with centralizer. One on 1st collar and every 10 collars to 1200' with 1 centralizer in 9.625" casing.	

### 5. MUD PROGRAM

An electronic/mechanical mud monitor with a minimum pit volume totalizer, stroke counter, and flow sensor will be used. All necessary mud products (LCM) will be on site to handle any abnormal hole condition that may be encountered while drilling this well. A closed loop system will be used.

Type	Interval (MD)	lb/gal	Viscosity	Fluid Loss	Plastic Viscosity	Yield Point
fresh water/gel	0' - 1250'	8.4 - 9.2	36-42	NC	3-5	5-7
fresh water/cut brine	1250' - 2642'	8.3 - 9.2	28-30	NC	1	1
cut brine	2642' - 8884'	8.6 - 9.2	29-32	NC	4-5	6-10

Percussion Petroleum Operating, LLC  
Dorami 33 Fed Com 6H  
SHL 1375' FSL & 700' FWL 34-19S-25E  
BHL 1412' FSL & 20' FWL 33-19S-25E  
Eddy County, NM

DRILL PLAN PAGE 3

6. CORES, TESTS, & LOGS

No core or drill stem test is planned.

A mud logger will be used from GL to TD. Samples will be collected every 10' in the lateral pay zone.

No electric logs are planned at this time.

7. DOWN HOLE CONDITIONS

No abnormal pressure or temperature is expected. Maximum expected bottom hole pressure is  $\approx 1426$  psi. Expected bottom hole temperature is  $\approx 120^{\circ}$  F.

A Hydrogen Sulfide Drilling Operation Plan is attached.

8. OTHER INFORMATION

Anticipated spud date is upon approval. It is expected it will take  $\approx 1$  month to drill and complete the well.

St. Devote LLC has operating rights in NMNM-015291, NMNM-096046, and NMNM-096197. St. Devote LLC is a subsidiary of Percussion.



U.S. Department of the Interior  
BUREAU OF LAND MANAGEMENT

## SUPO Data Report

05/15/2019

APD ID: 10400037640

Submission Date: 01/07/2019

Highlighted data  
reflects the most  
recent changes

Operator Name: PERCUSSION PETROLEUM OPERATING LLC

Well Name: DORAMI 33 FED COM

Well Number: 6H

[Show Final Text](#)

Well Type: OIL WELL

Well Work Type: Drill

### Section 1 - Existing Roads

Will existing roads be used? YES

Existing Road Map:

Dorami\_6H\_Road\_Map\_20190103093004.pdf

Existing Road Purpose: ACCESS

Row(s) Exist? NO

ROW ID(s)

ID:

Do the existing roads need to be improved? NO

Existing Road Improvement Description:

Existing Road Improvement Attachment:

### Section 2 - New or Reconstructed Access Roads

Will new roads be needed? YES

New Road Map:

Dorami\_6H\_New\_Road\_Map\_20190103093035.pdf

New road type: RESOURCE

Length: 2638.1 Feet

Width (ft.): 30

Max slope (%): 0

Max grade (%): 3

Army Corp of Engineers (ACOE) permit required? NO

ACOE Permit Number(s):

New road travel width: 14

New road access erosion control: Drainage dips will be installed in the existing caliche Pan Can A 1 road. Dips will be at least half in cut and skewed to drain.

New road access plan or profile prepared? NO

New road access plan attachment:

Access road engineering design? NO

Access road engineering design attachment:

**Operator Name:** PERCUSSION PETROLEUM OPERATING LLC

**Well Name:** DORAMI 33 FED COM

**Well Number:** 6H

**Access surfacing type:** OTHER

**Access topsoil source:** ONSITE

**Access surfacing type description:** Caliche

**Access onsite topsoil source depth:** 6

**Offsite topsoil source description:**

**Onsite topsoil removal process:** Grader

**Access other construction information:**

**Access miscellaneous information:**

**Number of access turnouts:**

**Access turnout map:**

### Drainage Control

**New road drainage crossing:** OTHER

**Drainage Control comments:** Drainage dips will be installed in the existing caliche Pan Can A 1 road. Dips will be at least half in cut and skewed to drain.

**Road Drainage Control Structures (DCS) description:** None

**Road Drainage Control Structures (DCS) attachment:**

### Access Additional Attachments

**Additional Attachment(s):**

### Section 3 - Location of Existing Wells

**Existing Wells Map?** YES

**Attach Well map:**

Dorami\_6H\_Well\_Map\_20190103093055.pdf

**Existing Wells description:**

### Section 4 - Location of Existing and/or Proposed Production Facilities

**Submit or defer a Proposed Production Facilities plan?** SUBMIT

**Production Facilities description:** A 444.4' long 4" O D. HDPE flow line will be laid on the surface northeast to a central tank battery on the south side of Percussion's Dorami 33 Fed Com 2H 3H 4H pad. Battery is described in those 3 APDs. Maximum flow line operating pressure will be 100 psi. A 1479.7' long overhead raptor safe 3-phase power line will be built north from Percussion's existing power line.

**Production Facilities map:**

Dorami\_6H\_Production\_Facilities\_20190103093131.pdf

**Operator Name:** PERCUSSION PETROLEUM OPERATING LLC

**Well Name:** DORAMI 33 FED COM

**Well Number:** 6H

## Section 5 - Location and Types of Water Supply

### Water Source Table

**Water source use type:** DUST CONTROL,  
INTERMEDIATE/PRODUCTION CASING, STIMULATION, SURFACE  
CASING

**Water source type:** GW WELL

**Describe type:**

**Source longitude:**

**Source latitude:**

**Source datum:**

**Water source permit type:** PRIVATE CONTRACT

**Source land ownership:** PRIVATE

**Water source transport method:** PIPELINE

**Source transportation land ownership:** PRIVATE

**Water source volume (barrels):** 10000

**Source volume (acre-feet):** 1.288931

**Source volume (gal):** 420000

**Water source and transportation map:**

Dorami\_6H\_Water\_Source\_Map\_20190103093314.pdf

**Water source comments:** Two temporary 10" Kevlar lay flat surface pipelines will be laid 6800' along roads from Percussion's existing Huber 3 pond to the pad. Pipeline route will not be bladed or excavated.

**New water well?** NO

### New Water Well Info

**Well latitude:**

**Well Longitude:**

**Well datum:**

**Well target aquifer:**

**Est. depth to top of aquifer(ft):**

**Est thickness of aquifer:**

**Aquifer comments:**

**Aquifer documentation:**

**Well depth (ft):**

**Well casing type:**

**Well casing outside diameter (in.):**

**Well casing inside diameter (in.):**

**New water well casing?**

**Used casing source:**

**Drilling method:**

**Drill material:**

**Grout material:**

**Grout depth:**

**Casing length (ft.):**

**Casing top depth (ft.):**

**Well Production type:**

**Completion Method:**

**Water well additional information:**

**Operator Name:** PERCUSSION PETROLEUM OPERATING LLC

**Well Name:** DORAMI 33 FED COM

**Well Number:** 6H

**State appropriation permit:**

**Additional information attachment:**

### Section 6 - Construction Materials

**Construction Materials description:** NM One Call (811) will be notified before construction starts. Top 6" of soil and brush will be stockpiled west of the pad. V-door will face south. Closed loop drilling system will be used. Caliche will be hauled from existing caliche pits on private land. Arkland caliche pit is in NWNE 23-19s-25e. Seven Rivers caliche pit is in SWSW 6-20s-26e.

**Construction Materials source location attachment:**

Dorami\_6H\_Construction\_Methods\_20190103093348.pdf

### Section 7 - Methods for Handling Waste

**Waste type:** DRILLING

**Waste content description:** Drill cuttings, mud, salts, and other chemicals

**Amount of waste:** 1000 barrels

**Waste disposal frequency :** Daily

**Safe containment description:** Steel tanks

**Safe containmant attachment:**

**Waste disposal type:** HAUL TO COMMERCIAL FACILITY **Disposal location ownership:** PRIVATE

**Disposal type description:**

**Disposal location description:** R360's state approved (NM-01-0006) disposal site at Halfway, NM

### Reserve Pit

**Reserve Pit being used?** NO

**Temporary disposal of produced water into reserve pit?**

**Reserve pit length (ft.)** **Reserve pit width (ft.)**

**Reserve pit depth (ft.)** **Reserve pit volume (cu. yd.)**

**Is at least 50% of the reserve pit in cut?**

**Reserve pit liner**

**Reserve pit liner specifications and installation description**

### Cuttings Area

**Cuttings Area being used?** NO

**Are you storing cuttings on location?** YES



**Operator Name:** PERCUSSION PETROLEUM OPERATING LLC

**Well Name:** DORAMI 33 FED COM

**Well Number:** 6H

**Description of cuttings location** Steel tanks on pad

**Cuttings area length (ft.)**

**Cuttings area width (ft.)**

**Cuttings area depth (ft.)**

**Cuttings area volume (cu. yd.)**

**Is at least 50% of the cuttings area in cut?**

**WCuttings area liner**

**Cuttings area liner specifications and installation description**

## Section 8 - Ancillary Facilities

**Are you requesting any Ancillary Facilities?:** NO

**Ancillary Facilities attachment:**

**Comments:**

## Section 9 - Well Site Layout

**Well Site Layout Diagram:**

Dorami\_6H\_Well\_Site\_Layout\_20190103093419.pdf

**Comments:**

## Section 10 - Plans for Surface Reclamation

**Type of disturbance:** New Surface Disturbance

**Multiple Well Pad Name:** DORAMI 33 FED COM

**Multiple Well Pad Number:** 5H

**Recontouring attachment:**

Dorami\_6H\_Interim\_Reclamation\_Diagram\_20190103093617.pdf

Dorami\_6H\_Recontour\_Plat\_20190103093630.pdf

**Drainage/Erosion control construction:** Crowned and ditched

**Drainage/Erosion control reclamation:** Harrowed on the contour

**Well pad proposed disturbance (acres):** 2.34

**Well pad interim reclamation (acres):** 0.85

**Well pad long term disturbance (acres):** 1.49

**Road proposed disturbance (acres):** 1.82

**Road interim reclamation (acres):** 0

**Road long term disturbance (acres):** 1.82

**Powerline proposed disturbance (acres):** 1.02

**Powerline interim reclamation (acres):** 0

**Powerline long term disturbance (acres):** 0

**Pipeline proposed disturbance (acres):** 3.43

**Pipeline interim reclamation (acres):** 3.41

**Pipeline long term disturbance (acres):** 0

**Other proposed disturbance (acres):** 0

**Other interim reclamation (acres):** 0

**Other long term disturbance (acres):** 0

**Operator Name:** PERCUSSION PETROLEUM OPERATING LLC

**Well Name:** DORAMI 33 FED COM

**Well Number:** 6H

**Total proposed disturbance:** 8.61

**Total interim reclamation:** 4.26

**Total long term disturbance:** 3.31

**Disturbance Comments:**

**Reconstruction method:** Interim reclamation will be completed within 6 months of completing the well. Interim reclamation will consist of shrinking the well pad 0.85 acre by removing caliche and reclaiming 50' on the north, west, and south sides of the pad. This will leave 1.49 acres for the anchors, pump jacks, and tractor-trailer turn around. Disturbed areas will be contoured to match pre-construction grades. Soil and brush will be evenly spread over disturbed areas and harrowed on the contour. Disturbed areas will be seeded in accordance with BLM's requirements. Once the wells are plugged, then reclamation will be completed within 6 months of plugging the last well. Reclamation will consist of removing caliche and deeply ripping on the contour. Disturbed areas will be contoured to match pre-construction grades.

**Topsoil redistribution:** Soil and brush will be evenly spread over disturbed areas and harrowed on the contour. Disturbed areas will be seeded in accordance with BLM's requirements. Noxious weeds will be controlled.

**Soil treatment:** None

**Existing Vegetation at the well pad:**

**Existing Vegetation at the well pad attachment:**

**Existing Vegetation Community at the road:**

**Existing Vegetation Community at the road attachment:**

**Existing Vegetation Community at the pipeline:**

**Existing Vegetation Community at the pipeline attachment:**

**Existing Vegetation Community at other disturbances:**

**Existing Vegetation Community at other disturbances attachment:**

**Non native seed used?** NO

**Non native seed description:**

**Seedling transplant description:**

**Will seedlings be transplanted for this project?** NO

**Seedling transplant description attachment:**

**Will seed be harvested for use in site reclamation?** NO

**Seed harvest description:**

**Seed harvest description attachment:**

**Operator Name:** PERCUSSION PETROLEUM OPERATING LLC

**Well Name:** DORAMI 33 FED COM

**Well Number:** 6H

**Seed Management**

**Seed Table**

**Seed type:**

**Seed source:**

**Seed name:**

**Source name:**

**Source address:**

**Source phone:**

**Seed cultivar:**

**Seed use location:**

**PLS pounds per acre:**

**Proposed seeding season:**

Seed Summary	
Seed Type	Pounds/Acre

**Total pounds/Acre:**

**Seed reclamation attachment:**

**Operator Contact/Responsible Official Contact Info**

**First Name:**

**Last Name:**

**Phone:**

**Email:**

**Seedbed prep:**

**Seed BMP:**

**Seed method:**

**Existing invasive species?** NO

**Existing invasive species treatment description:**

**Existing invasive species treatment attachment:**

**Weed treatment plan description:** To BLM standards

**Weed treatment plan attachment:**

**Monitoring plan description:** To BLM standards

**Monitoring plan attachment:**

**Success standards:** To BLM satisfaction

**Pit closure description:** No pit

**Pit closure attachment:**

**Operator Name:** PERCUSSION PETROLEUM OPERATING LLC

**Well Name:** DORAMI 33 FED COM

**Well Number:** 6H

### Section 11 - Surface Ownership

**Disturbance type:** OTHER

**Describe:** Power Line

**Surface Owner:** BUREAU OF LAND MANAGEMENT

**Other surface owner description:**

**BIA Local Office:**

**BOR Local Office:**

**COE Local Office:**

**DOD Local Office:**

**NPS Local Office:**

**State Local Office:**

**Military Local Office:**

**USFWS Local Office:**

**Other Local Office:**

**USFS Region:**

**USFS Forest/Grassland:**

**USFS Ranger District:**

**Disturbance type:** PIPELINE

**Describe:**

**Surface Owner:** BUREAU OF LAND MANAGEMENT

**Other surface owner description:**

**BIA Local Office:**

**BOR Local Office:**

**COE Local Office:**

**DOD Local Office:**

**NPS Local Office:**

**State Local Office:**

**Military Local Office:**

**USFWS Local Office:**

**Other Local Office:**

**USFS Region:**

**Operator Name:** PERCUSSION PETROLEUM OPERATING LLC

**Well Name:** DORAMI 33 FED COM

**Well Number:** 6H

**USFS Forest/Grassland:**

**USFS Ranger District:**

**Disturbance type:** WELL PAD

**Describe:**

**Surface Owner:** BUREAU OF LAND MANAGEMENT

**Other surface owner description:**

**BIA Local Office:**

**BOR Local Office:**

**COE Local Office:**

**DOD Local Office:**

**NPS Local Office:**

**State Local Office:**

**Military Local Office:**

**USFWS Local Office:**

**Other Local Office:**

**USFS Region:**

**USFS Forest/Grassland:**

**USFS Ranger District:**

**Disturbance type:** NEW ACCESS ROAD

**Describe:**

**Surface Owner:** PRIVATE OWNERSHIP

**Other surface owner description:**

**BIA Local Office:**

**BOR Local Office:**

**COE Local Office:**

**DOD Local Office:**

**NPS Local Office:**

**State Local Office:**

**Military Local Office:**

**Operator Name:** PERCUSSION PETROLEUM OPERATING LLC

**Well Name:** DORAMI 33 FED COM

**Well Number:** 6H

**USFWS Local Office:**

**Other Local Office:**

**USFS Region:**

**USFS Forest/Grassland:**

**USFS Ranger District:**

**Fee Owner:** Ross Ranch Inc

**Fee Owner Address:** PO Bo 216, Lakewood NM 88254

**Phone:** (575)365-4797

**Email:**

**Surface use plan certification:** NO

**Surface use plan certification document:**

**Surface access agreement or bond:** Agreement

**Surface Access Agreement Need description:** See attached

**Surface Access Bond BLM or Forest Service:**

**BLM Surface Access Bond number:**

**USFS Surface access bond number:**

## Section 12 - Other Information

**Right of Way needed?** NO

**Use APD as ROW?**

**ROW Type(s):**

### ROW Applications

**SUPO Additional Information:** APAC consulted with BLM archaeologist Bruce Boeke on November 20, 2018. It was determined that no archaeology inspection was needed due to previous inspections and reports.

**Use a previously conducted onsite?** YES

**Previous Onsite information:** On-site inspection was held on October 4, 2018 with Will DeGrush (BLM).

### Other SUPO Attachment

Dorami\_6H\_SUPO\_20190103093714.pdf

Dorami\_6H\_Surface\_Use\_Agreement\_20190103093725.pdf

TOPO! map printed on 11/10/18 from "Untitled.tpo"

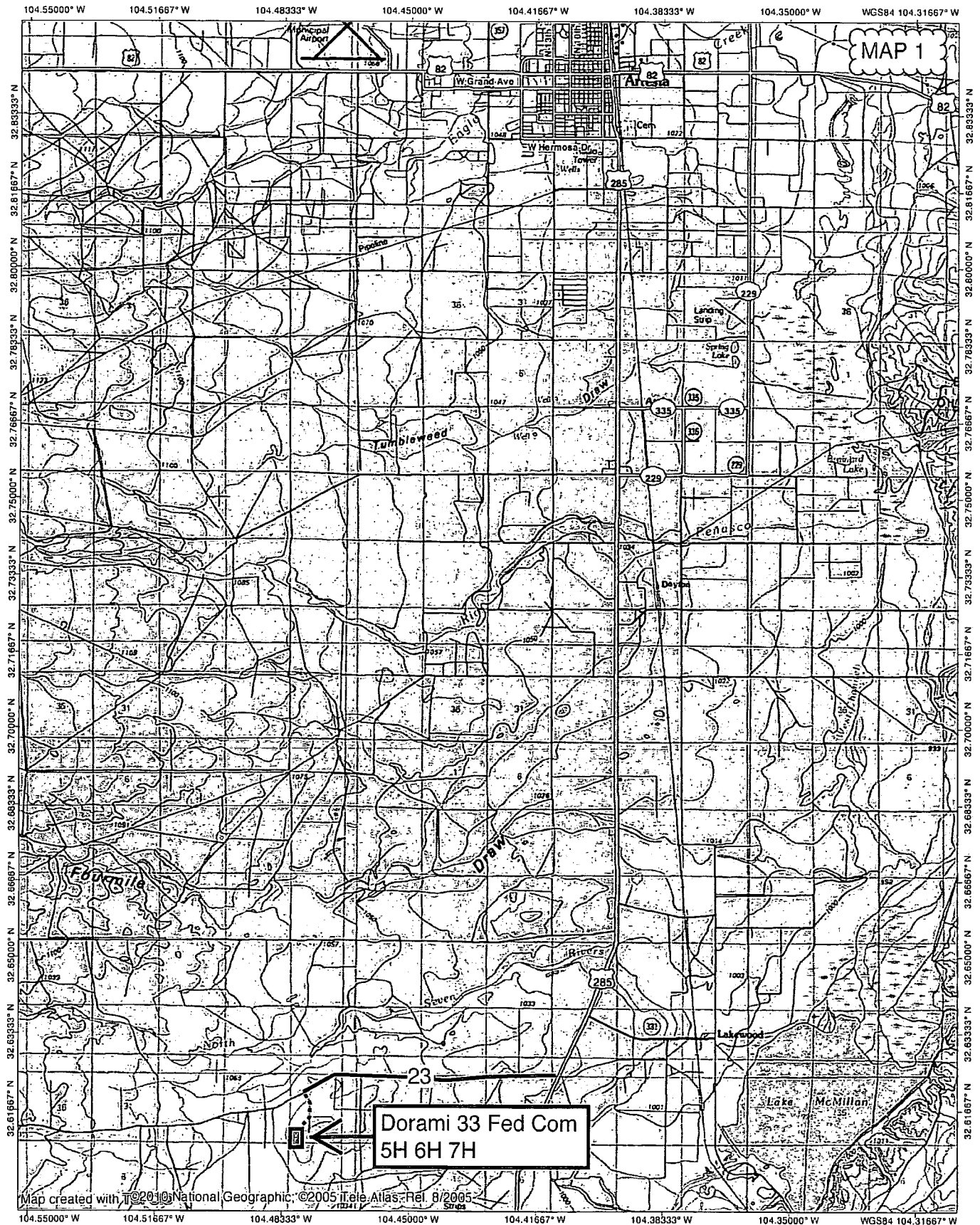

NATIONAL  
GEOGRAPHIC

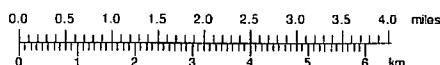

TN MN  
7°  
11/10/18

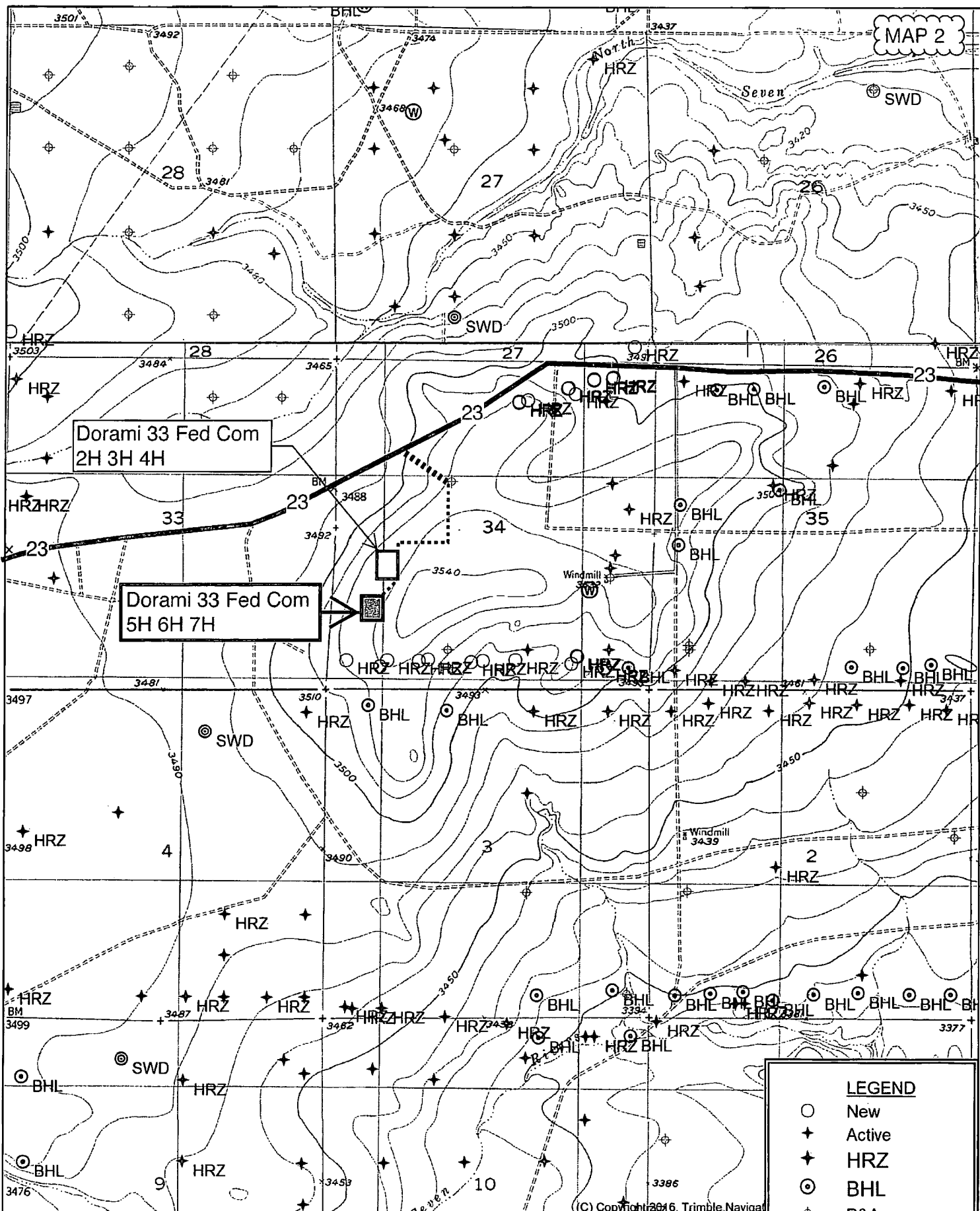

Quad: SEVEN RIVERS  
Scale: 1 inch = 2,000 ft.

(C) Copyright 2016, Trimble Navigation

# LEGEND

- New
- ✦ Active
- ✦ HRZ
- ⊙ BHL
- ⊕ P&A
- ⊙ INJ
- ⊙ SWD
- ⊙ Water





MAP 4

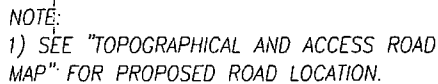

FROM THE INTERSECTION OF U.S. HWY. 285 AND CO. RD. 23  
(ROCK DAISY RD.) GO WEST ON CO. RD. 23 APPROX. 3.9  
MILES TO CALICHE LEASE ROAD, TURN LEFT AND GO SOUTHEAST  
APPROX. 0.2 MILES TO PROPOSED ACCESS ROAD. FOLLOW ROAD  
STAKED SOUTH 1100.6 FEET THEN TURN RIGHT AND GO WEST  
746.1 FEET TURN LEFT AND GO SOUTH 161.3 FEET TO THIS  
PAD LOCATION.



DORAMI 33 FED COM #4H WELL LOCATED 1910 FEET FROM  
THE SOUTH LINE AND 850 FEET FROM THE WEST LINE OF  
SECTION 34, TOWNSHIP 19 SOUTH, RANGE 25 EAST, N.M.P.M.,  
EDDY COUNTY, NEW MEXICO

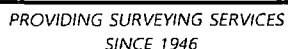

412 N. DAL PASO HOBBS, N.M. 88240  
(575) 393-3117 www.jwsc.biz  
TBPLS# 10021000

Sheet 1 of 1

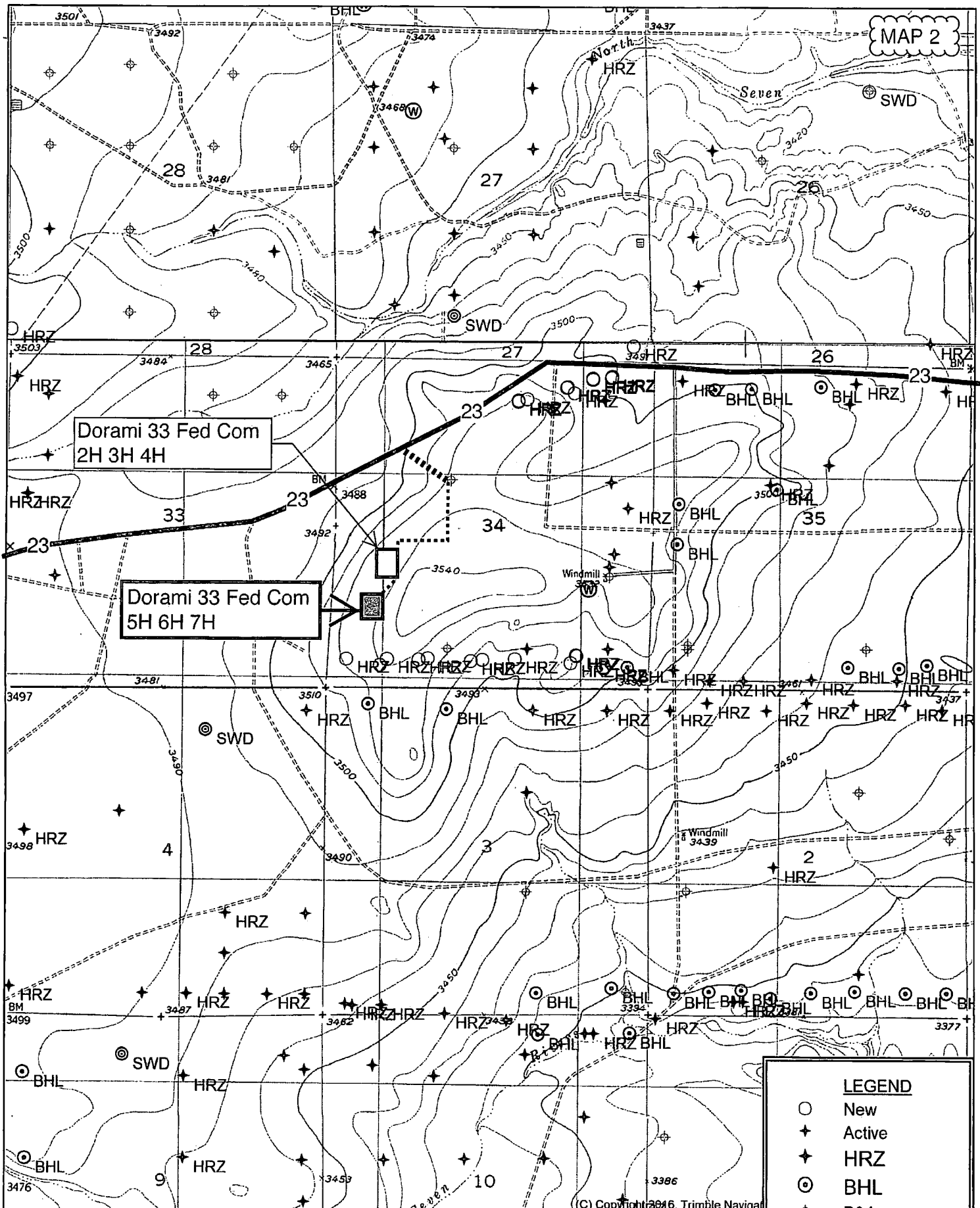

N

Quad: SEVEN RIVERS  
Scale: 1 inch = 2,000 ft.

# LEGEND

- New
- + Active
- ✦ HRZ
- ⊙ BHL
- ⊕ P&A
- ⊙ INJ
- ⊙ SWD
- ⊙ W Water

(C) Copyright 2016, Trimble Navigation



MAP 4



FROM THE INTERSECTION OF U.S. HWY. 285 AND CO. RD. 23  
(ROCK DAISY RD.) GO WEST ON CO. RD. 23 APPROX. 3.9  
MILES TO CALICHE LEASE ROAD, TURN LEFT AND GO SOUTHEAST  
APPROX. 0.2 MILES TO PROPOSED ACCESS ROAD. FOLLOW ROAD  
STAKED SOUTH 1100.6 FEET THEN TURN RIGHT AND GO WEST  
746.1 FEET TURN LEFT AND GO SOUTH 161.3 FEET TO THIS  
PAD LOCATION.

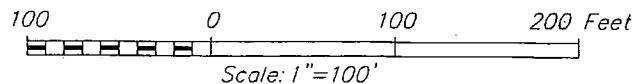

DORAMI 33 FED COM #4H WELL LOCATED 1910 FEET FROM  
THE SOUTH LINE AND 850 FEET FROM THE WEST LINE OF  
SECTION 34, TOWNSHIP 19 SOUTH, RANGE 25 EAST, N.M.P.M.,  
EDDY COUNTY, NEW MEXICO



PROVIDING SURVEYING SERVICES  
SINCE 1946  
**JOHN WEST SURVEYING COMPANY**  
412 N. DAL PASO HOBBS, N.M. 88240  
(575) 393-3117 [www.jwsc.biz](http://www.jwsc.biz)  
TBPLS# 10021000

Drawn By: LSL

Sheet 1 of 1

# WELL SITE PLAN

MAP 5

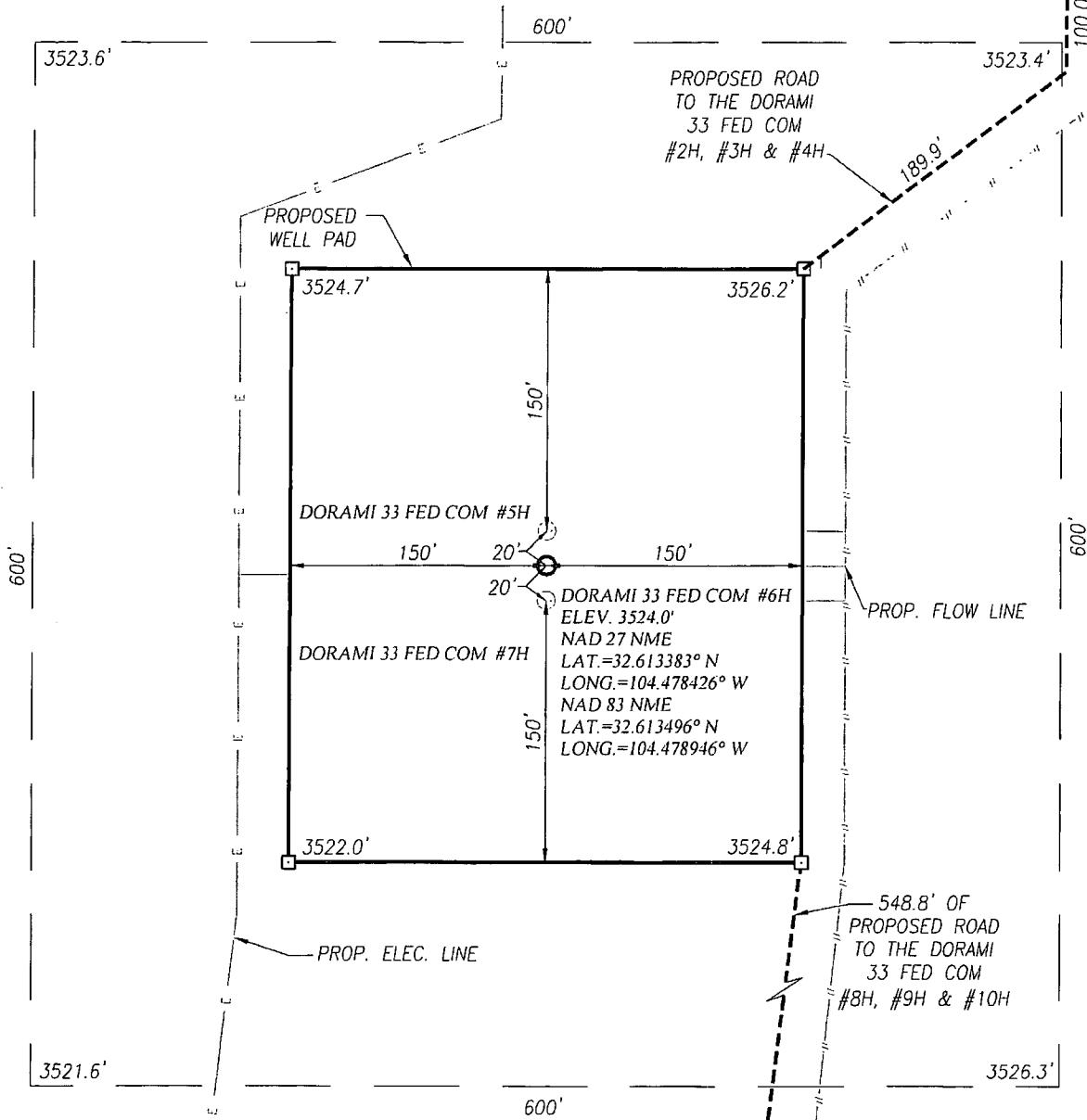

## NOTE:

- 1) SEE "TOPOGRAPHICAL AND ACCESS ROAD MAP" FOR PROPOSED ROAD LOCATION.

## DIRECTIONS TO LOCATION:

FROM THE INTERSECTION OF U.S. HWY. 285 AND CO. RD. 23 (ROCK DAISY RD.) GO WEST ON CO. RD. 23 APPROX. 3.9 MILES TO CALICHE LEASE ROAD, TURN LEFT AND GO SOUTHEAST APPROX. 0.2 MILES TO PROPOSED ACCESS ROAD. FOLLOW ROAD STAKED SOUTH 1100.6 FEET THEN TURN RIGHT AND GO WEST 746.1 FEET TURN LEFT AND GO SOUTH 161.3 FEET TO THE DORAMI 33 FED COM #2H, #3H & #4H PAD FROM THE SE COR. GO SOUTH 100 FEET THE VEER RIGHT AND GO SOUTHWEST 189.9 FEET TO THIS PAD.

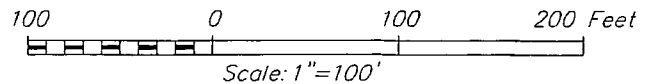

## PERCUSSION PETROLEUM OPERATING, LLC

DORAMI 33 FED COM #6H WELL LOCATED 1375 FEET FROM THE SOUTH LINE AND 700 FEET FROM THE WEST LINE OF SECTION 34, TOWNSHIP 19 SOUTH, RANGE 25 EAST, N.M.P.M., EDDY COUNTY, NEW MEXICO



PROVIDING SURVEYING SERVICES  
SINCE 1946  
**JOHN WEST SURVEYING COMPANY**  
412 N. DAL PASO HOBBS, N.M. 88240  
(575) 393-3117 [www.jwsc.biz](http://www.jwsc.biz)  
TBPLS# 10021000

Survey Date: 08/20/18

CAD Date: 09/14/18

Drawn By: LSL

W.O. No.: 18110958

Rev.: 10/26/18

Rel. W.O.:

Sheet 1 of 1



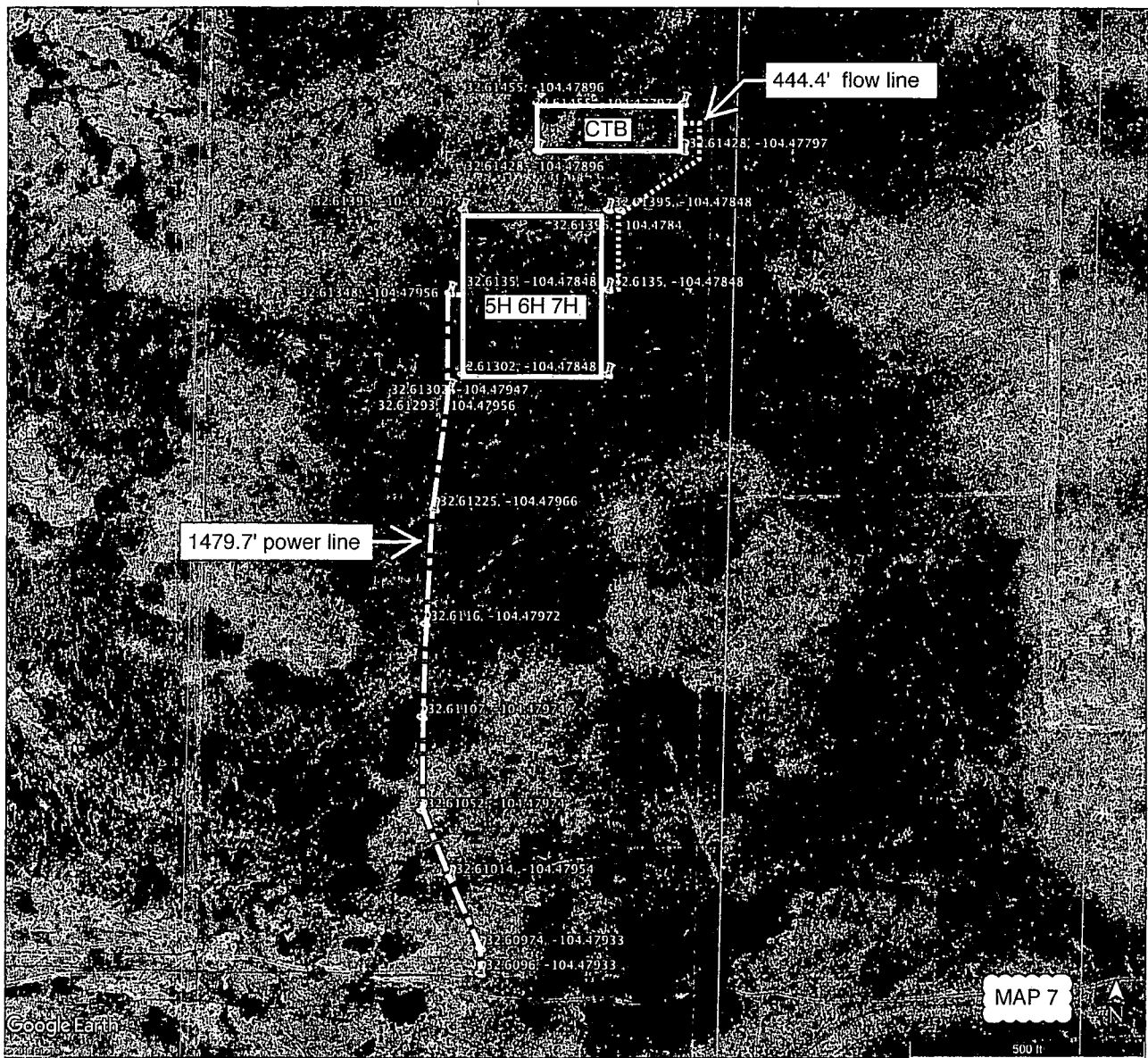



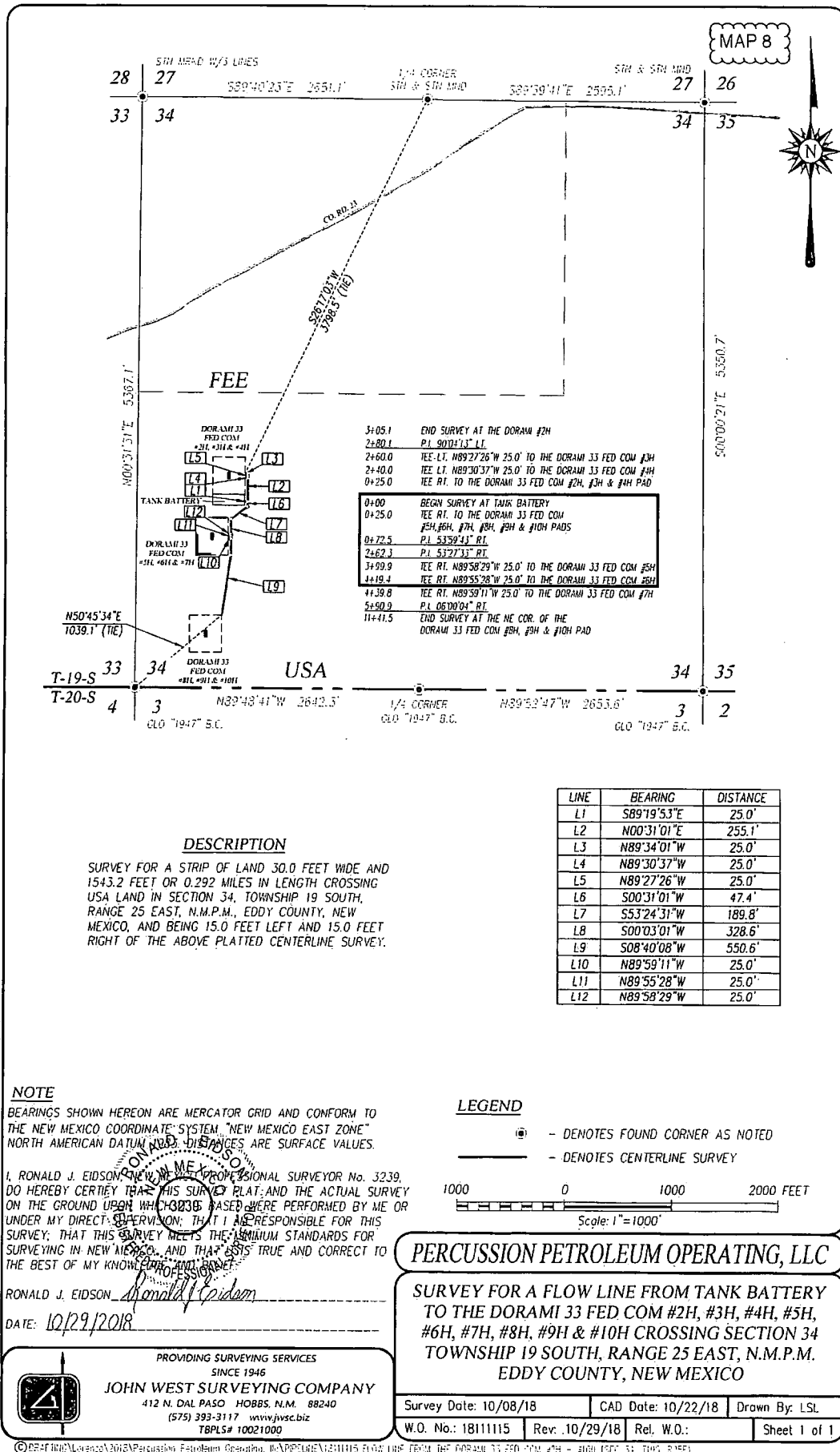





## MAP 11



© DRAFTING\Lozano\2018\Perucon Petroleum Operating, Inc\WELLS\18110958 DOPAMI 33 FED COM #AH

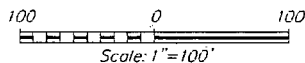
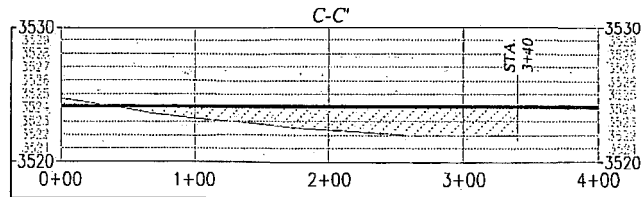
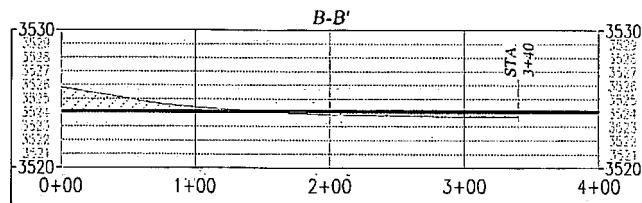
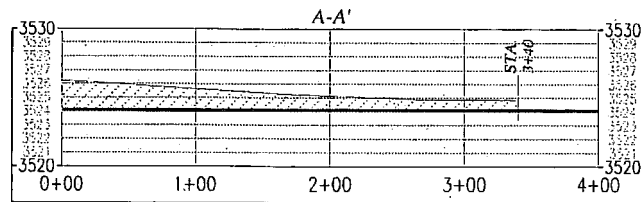
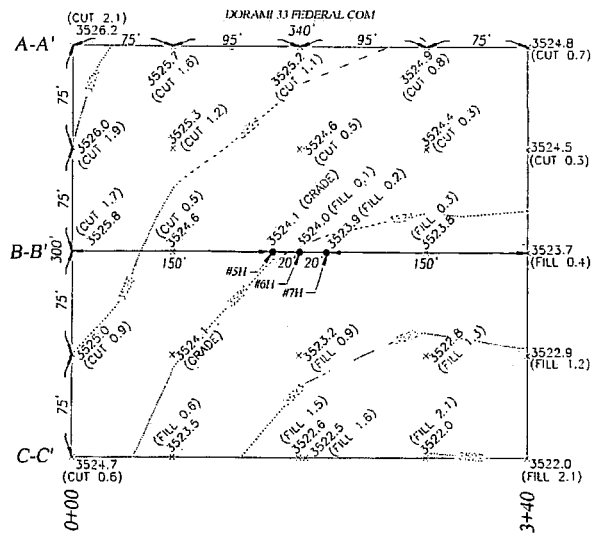

PROVIDING SURVEYING SERVICES  
SINCE 1946  
**JOHN WEST SURVEYING COMPANY**  
412 N. DAL PÁSO HOBBS, N.M. 88240  
(575) 393-3117 www.jwsc.biz  
TBP LSA# 10021000

**PERCUSSION PETROLEUM OPERATING, LLC**

DORAMI 33 FEDERAL COM #5H, #6H & #7H WELL PAD IN  
SECTION 34, TOWNSHIP 19 SOUTH,  
RANGE 25 EAST, N.M.P.M., EDDY COUNTY, NEW MEXICO

Survey Date: 8/20/18	CAD Date: 9/24/18	Drawn By: ACK
W.O. No.: 18110957	Rev: .	Rel. W.O.: .
Sheet 1 of 1		

TOPO! map printed on 11/10/18 from "Untitled.tpo"

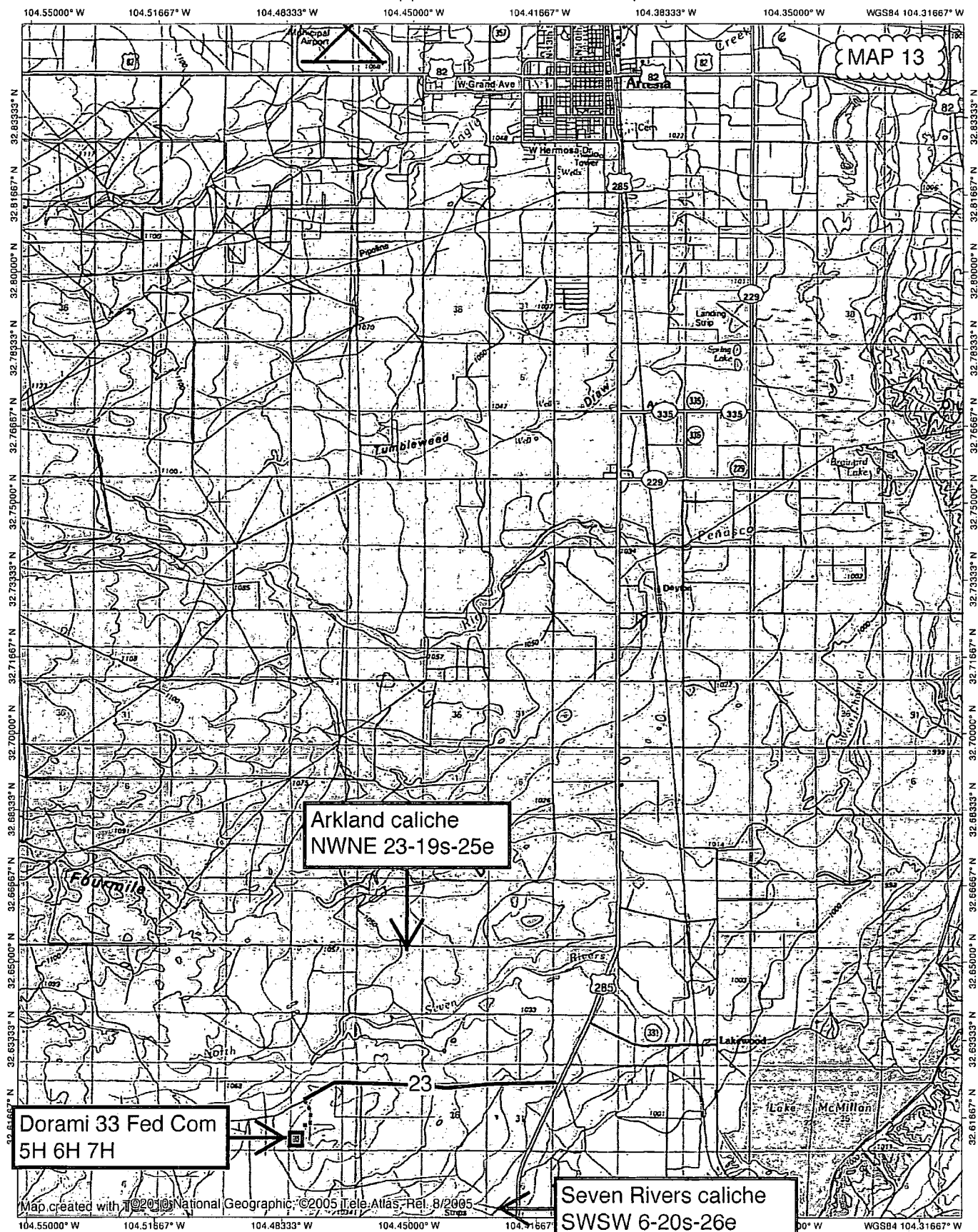

NATIONAL  
GEOGRAPHIC

0.0 0.5 1.0 1.5 2.0 2.5 3.0 3.5 4.0 miles  
0 1 2 3 4 5 6 km

TN-MN  
7°  
11/10/18

# WELL SITE PLAN

MAP 14

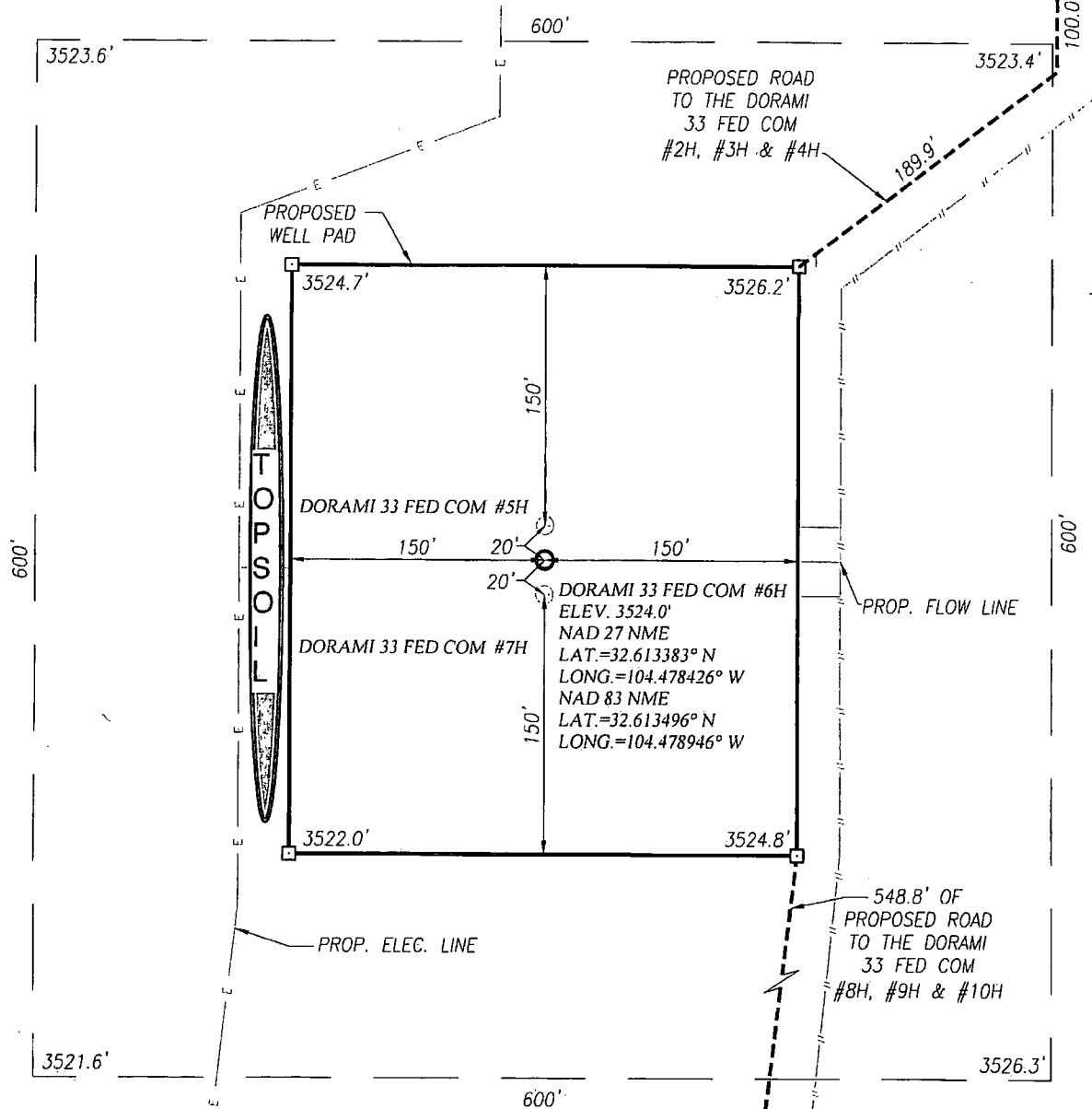

## NOTE:

1) SEE "TOPOGRAPHICAL AND ACCESS ROAD MAP" FOR PROPOSED ROAD LOCATION.

## DIRECTIONS TO LOCATION:

FROM THE INTERSECTION OF U.S. HWY. 285 AND CO. RD. 23 (ROCK DAISY RD.) GO WEST ON CO. RD. 23 APPROX. 3.9 MILES TO CALICHE LEASE ROAD, TURN LEFT AND GO SOUTHEAST APPROX. 0.2 MILES TO PROPOSED ACCESS ROAD. FOLLOW ROAD STAKED SOUTH 1100.6 FEET THEN TURN RIGHT AND GO WEST 746.1 FEET TURN LEFT AND GO SOUTH 161.3 FEET TO THE DORAMI 33 FED COM #2H, #3H & #4H PAD FROM THE SE COR. GO SOUTH 100 FEET THEN TURN RIGHT AND GO SOUTHWEST 189.9 FEET TO THIS PAD.

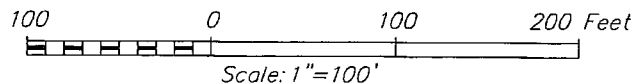

## PERCUSSION PETROLEUM OPERATING, LLC

DORAMI 33 FED COM #6H WELL LOCATED 1375 FEET FROM THE SOUTH LINE AND 700 FEET FROM THE WEST LINE OF SECTION 34, TOWNSHIP 19 SOUTH, RANGE 25 EAST, N.M.P.M., EDDY COUNTY, NEW MEXICO

PROVIDING SURVEYING SERVICES  
SINCE 1946

**JOHN WEST SURVEYING COMPANY**

412 N. DAL PASO HOBBS, N.M. 88240  
(575) 393-3117 www.jwsc.biz  
TBPLS# 10021000

Survey Date: 08/20/18

CAD Date: 09/14/18

Drawn By: LSL

W.O. No.: 18110958

Rev.: 10/26/18

Rel. W.O.:

Sheet 1 of 1

Percussion's  
Dorami 33 Fed Com 6H  
rig diagram

1" = 50'



Prevailing Wind  
out of South  
or SSE

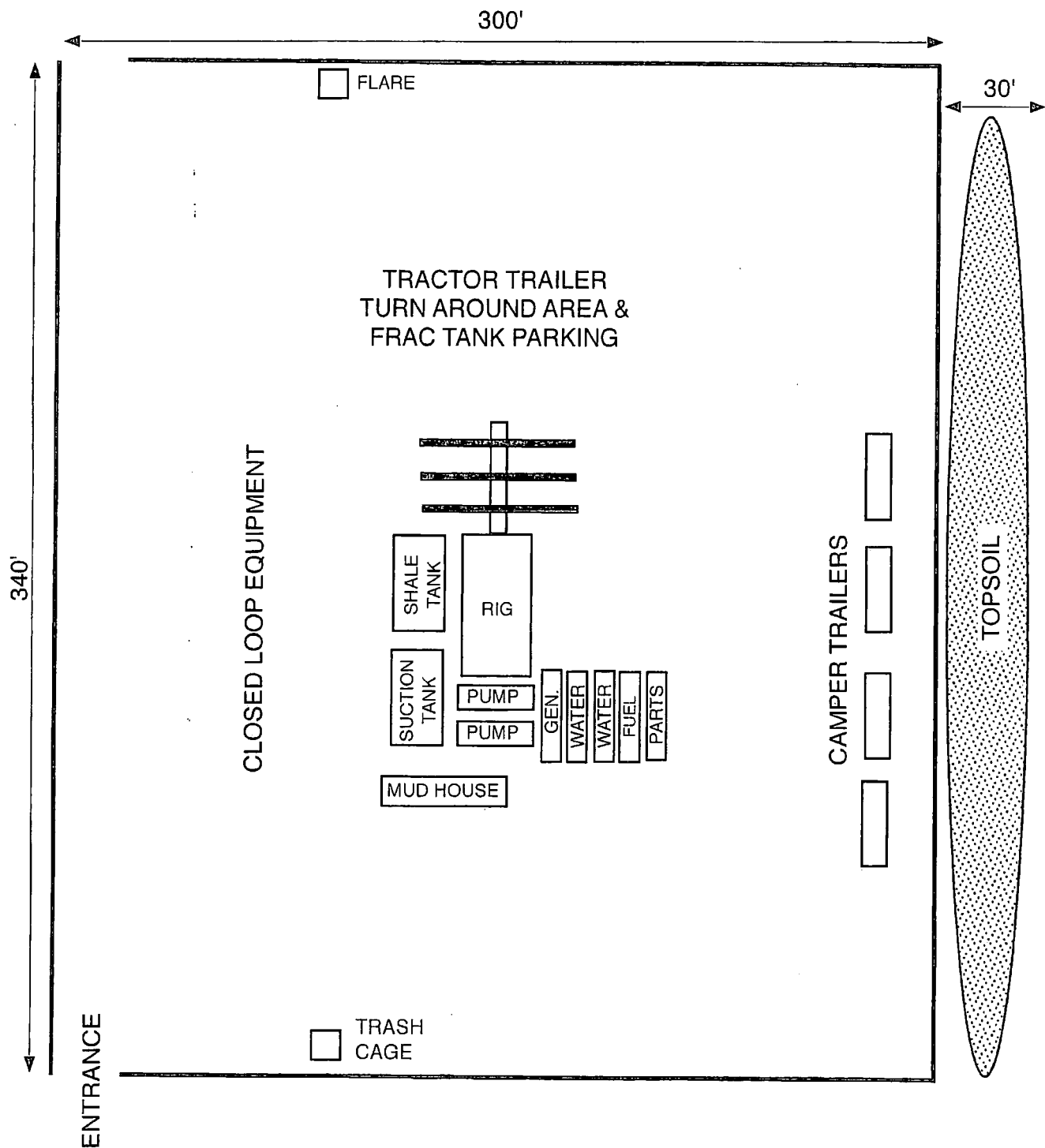



# WELL SITE PLAN

MAP 15

interim reclaim  
50' on north  
50' on west  
50' on south

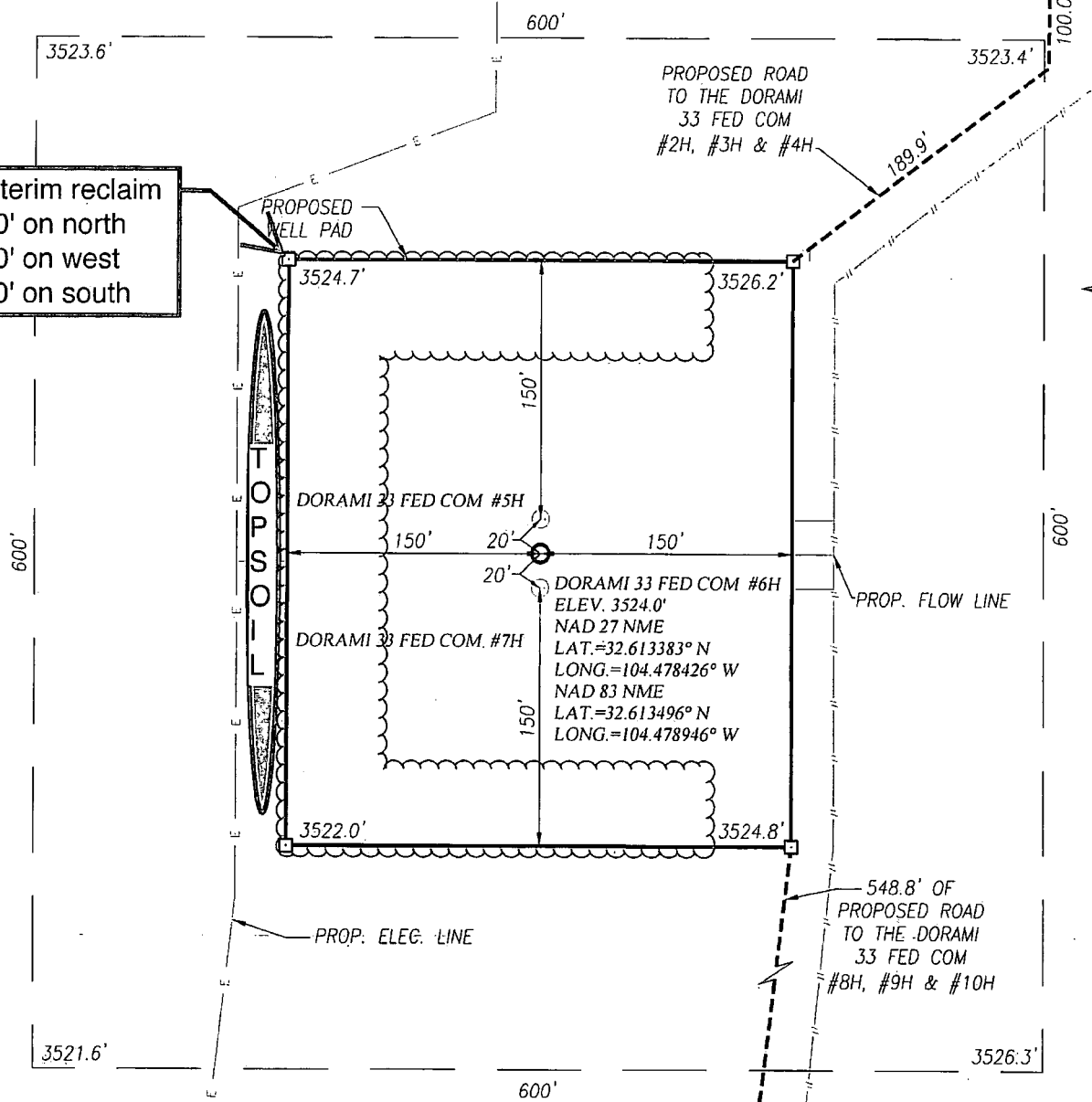

## NOTE:

1) SEE "TOPOGRAPHICAL AND ACCESS ROAD MAP" FOR PROPOSED ROAD LOCATION.

## DIRECTIONS TO LOCATION:

FROM THE INTERSECTION OF U.S. HWY. 285 AND CO. RD. 23 (ROCK DAISY RD.) GO WEST ON CO. RD. 23 APPROX. 3.9 MILES TO CALICHE LEASE ROAD, TURN LEFT AND GO SOUTHEAST APPROX. 0.2 MILES TO PROPOSED ACCESS ROAD. FOLLOW ROAD STAKED SOUTH 1100.6 FEET THEN TURN RIGHT AND GO WEST 746.1 FEET TURN LEFT AND GO SOUTH 161.3 FEET TO THE DORAMI 33 FED COM #2H, #3H & #4H PAD FROM THE SE COR. GO SOUTH 100 FEET THE VEER RIGHT AND GO SOUTHWEST 189.9 FEET TO THIS PAD.

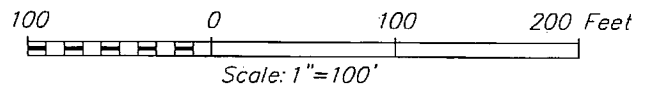

## PERCUSSION PETROLEUM OPERATING, LLC

DORAMI 33 FED COM #6H WELL LOCATED 1375 FEET FROM THE SOUTH LINE AND 700 FEET FROM THE WEST LINE OF SECTION 34, TOWNSHIP 19 SOUTH, RANGE 25 EAST, N.M.P.M., EDDY COUNTY, NEW MEXICO



PROVIDING SURVEYING SERVICES  
SINCE 1946  
**JOHN WEST SURVEYING COMPANY**  
412 N. DAL PASO HOBBS, N.M. 88240  
(575) 393-3117 www.jwsc.biz  
TBPLS# 10021000

Survey Date: 08/20/18

CAD Date: 09/14/18

Drawn By: LSL

W.O. No.: 18110958

Rev.: 10/26/18

Rel. W.O.:

Sheet 1 of 1

MAP 16

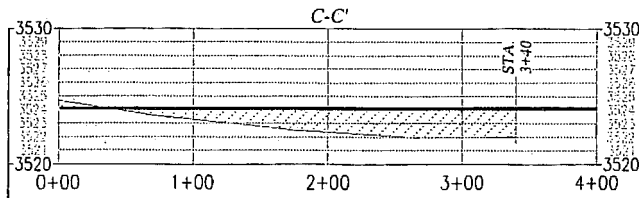
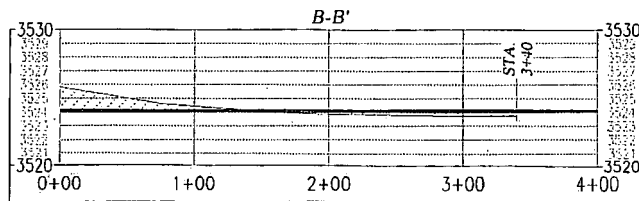
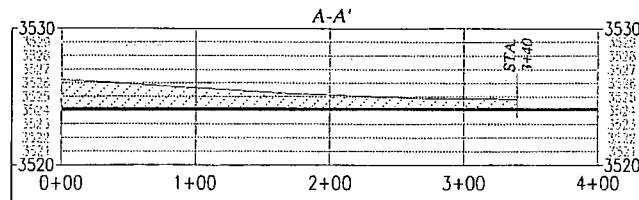
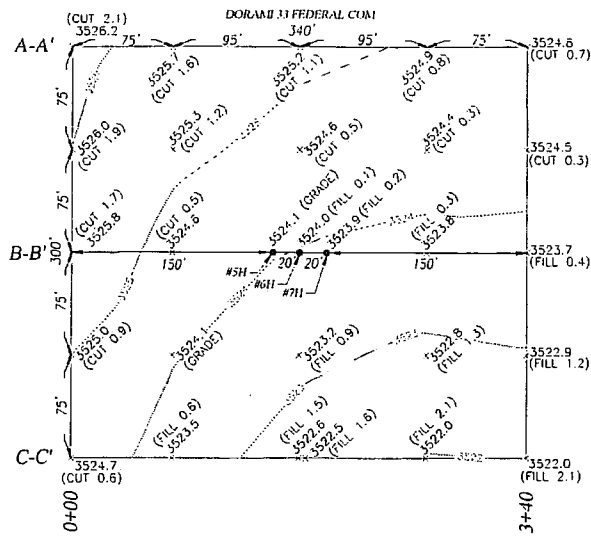

100 0 100  
Scale: 1"=100'



PROVIDING SURVEYING SERVICES  
SINCE 1946  
**JOHN WEST SURVEYING COMPANY**  
412 N. DAL PASO HOBBS, N.M. 88240  
(575) 393-3117 www.jwsc.biz  
TBPLS# 10021000

**PERCUSSION PETROLEUM OPERATING, LLC**

DORAMI 33 FEDERAL COM #5H, #6H & #7H WELL PAD IN  
SECTION 34, TOWNSHIP 19 SOUTH,  
RANGE 25 EAST, N.M.P.M., EDDY COUNTY, NEW MEXICO

Survey Date: 8/20/18

CAD Date: 9/24/18

Drawn By: ACK

W.O. No.: 18110957

Rev.:

Rel. W.O.:

Sheet 1 of 1

Percussion Petroleum Operating, LLC  
Dorami 33 Fed Com 6H  
SHL 1375' FSL & 700' FWL 34-19S-25E  
Eddy County, NM

SURFACE PLAN PAGE 1

Surface Use Plan

1. ROAD DIRECTIONS & DESCRIPTIONS (See MAPS 1 - 4)

From the junction of US 82 & US 285 in Artesia...  
Go South 15.2 miles on US 285 to the equivalent of Mile Post 54.1  
Then turn right and go West 3.9 miles on paved County Road 23 (Rock Daisy)  
Then turn left and go SE 0.2 mile on caliche Pan Can A 1 road  
Then turn right and go South 1100.8' on the reclaimed Irani Fed 1 road  
Then turn right and go West 746.1' cross-country  
Then turn left and go South 161.3' cross-country to planned 2H/3H/4H pad  
Then turn left and go South 440' on the East side of the 2H/3H/4H pad CTB  
Then bear right and go SW 189.9' cross-country to the 5H pad

Non-county roads will be maintained as needed to Gold Book standards. This includes pulling ditches, preserving the crown, and cleaning culverts. This will be done at least once a year, and more often as needed.

2. ROAD TO BE BUILT OR UPGRADED (See MAPS 2 - 5)

The 2638.1' of new resource road will be crowned and ditched, have a 14' wide driving surface, and be surfaced with caliche. A cattle guard and gate will be installed in the one fence that is crossed. No culvert or vehicle turnout is needed. Borrow ditches will turn out every  $\approx 100$  yards. Maximum disturbed width = 30'. Maximum grade = 3%. Maximum cut or fill = 3'.

Drainage dips will be installed in the existing caliche Pan Can A 1 road. Dips will be at least half in cut and skewed to drain.

Percussion Petroleum Operating, LLC  
Dorami 33 Fed Com 6H  
SHL 1375' FSL & 700' FWL 34-19S-25E  
Eddy County, NM

SURFACE PLAN PAGE 2

3. EXISTING WELLS (See MAP 6)

Existing oil, gas, disposal, water, and P & A wells are within a mile. No injection wells are within a mile radius.

4. PROPOSED PRODUCTION FACILITIES (See MAPS 7 - 9)

A 444.4' long  $\approx 4"$  O D. HDPE flow line will be laid on the surface northeast to a central tank battery on the south side of Percussion's Dorami 33 Fed Com 2H 3H 4H pad. Battery is described in those 3 APDs. Maximum flow line operating pressure will be  $\leq 100$  psi.

A 1479.7' long overhead raptor safe 3-phase power line will be built north from Percussion's existing power line.

5. WATER SUPPLY (See MAP 10)

Two temporary 10" Kevlar lay flat surface pipelines will be laid  $\approx 6800'$  along roads from Percussion's existing Huber 3 pond to the pad. Pipeline route will not be bladed or excavated.

6. CONSTRUCTION MATERIALS & METHODS (See MAPS 11 - 13)

NM One Call (811) will be notified before construction starts. Top  $\approx 6"$  of soil and brush will be stockpiled west of the pad. V-door will face south. Closed loop drilling system will be used. Caliche will be hauled from existing caliche pits on private land. Arkland caliche pit is in NWNE 23-19s-25e. Seven Rivers caliche pit is in SWSW 6-20s-26e.

Percussion Petroleum Operating, LLC  
Dorami 33 Fed Com 6H  
SHL 1375' FSL & 700' FWL 34-19S-25E  
Eddy County, NM

SURFACE PLAN PAGE 3

7. WASTE DISPOSAL

All trash will be placed in a portable trash cage. It will be hauled to the Eddy County landfill. There will be no trash burning. Contents (drill cuttings, mud, salts, and other chemicals) of the mud tanks will be hauled to R360's state approved (NM-01-0006) disposal site at Halfway. Human waste will be disposed of in chemical toilets and hauled to the Artesia wastewater treatment plant.

8. ANCILLARY FACILITIES

There will be no airstrip or camp. Camper trailers will be on location for the company man, tool pusher, and mud logger.

9. WELL SITE LAYOUT (See MAP 14)

Also see Rig Layout diagram for depictions of the well pad, trash cage, access onto the location, parking, living facilities, and rig orientation.

10. RECLAMATION (See MAPS 15 & 16)

Interim reclamation will be completed within 6 months of completing the well. Interim reclamation will consist of shrinking the well pad 0.85 acre by removing caliche and reclaiming 50' on the north, west, and south sides of the pad. This will leave 1.49 acres for the anchors, pump jacks, and tractor-trailer turn around. Disturbed areas will be contoured to match pre-construction grades. Soil and brush will be evenly spread over disturbed areas and harrowed on the contour. Disturbed areas will be seeded in accordance with BLM's requirements.

Once the wells are plugged, then reclamation will be completed within 6 months of plugging the last well. Reclamation will consist of removing caliche and deeply ripping on the contour. Disturbed areas will be contoured to match pre-construction grades. Soil and brush will be evenly spread over disturbed areas

Percussion Petroleum Operating, LLC  
Dorami 33 Fed Com 6H  
SHL 1375' FSL & 700' FWL 34-19S-25E  
Eddy County, NM

SURFACE PLAN PAGE 4

and harrowed on the contour. Disturbed areas will be seeded in accordance with BLM's requirements. Noxious weeds will be controlled.

Land use:

2638.1' x 30' road = 1.82 acres  
444.4' x 30' flow line = 0.31 acres  
1479.7' x 30' power line = 1.02 acres  
20' x 6800' water line from pond = 3.12 acres  
+ 300' x 340' pad = 2.34 acres  
8.61 acres short term  
- 0.31 acres flow line  
- 1.02 acres power line  
- 0.85 acres interim reclamation  
- 3.12 acres water line from pond  
3.31 acres long term (1.49 acres pad + 1.82 acres road)

11. SURFACE OWNER

North  $\approx$ 700' of road construction will be on private land owned by Ross Ranch Inc. Percussion Petroleum Operating, LLC has an agreement with Ross Ranch Inc. (PO Box 216, Lakewood NM 88254) for the road. Ross Ranch Inc. phone number is (575) 365-4797.

All remaining construction will be on BLM land managed by the Carlsbad Field Office, 620 E. Greene St., Carlsbad NM 88220. Phone number is 575 234-5972.

12. OTHER INFORMATION

On-site inspection was held on October 4, 2018 with Will DeGrush (BLM).

APAC consulted with BLM archaeologist Bruce Boeke on November 20, 2018. It was determined that no archaeology inspection was needed due to previous inspections and reports.

Percussion Petroleum Operating, LLC  
Dorami 33 Fed Com 6H  
SHL 1375' FSL & 700' FWL 34-19S-25E  
Eddy County, NM

SURFACE PLAN PAGE 5

CERTIFICATION

I hereby certify that I, or someone under my direct supervision, have inspected the drill site and access route proposed herein; that I am familiar with the conditions which currently exist; that I have full knowledge of state and Federal laws applicable to this operation; that the statements made in this APD package are, to the best of my knowledge, true and correct; and that the work associated with the operations proposed herein will be performed in conformity with this APD package and the terms and conditions under which it is approved. I also certify that I, or the company I represent, am responsible for the operations conducted under this application. These statements are subject to the provisions of 18 U. S. C. 1001 for the filing of false statements. Executed this 29th day of December, 2018.

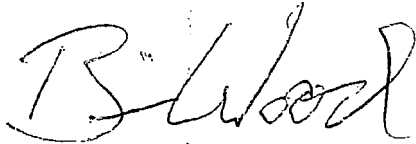

\_\_\_\_\_  
Brian Wood, Consultant

Permits West, Inc.

37 Verano Loop, Santa Fe, NM 87508

(505) 466-8120

FAX: (505) 466-9682

Cellular: (505) 699-2276

Field representative will be:

Lelan Anders, Operations Manager

Percussion Petroleum Operating, LLC

919 Milam, Suite 2475

Houston TX 77002

Office: (713) 429-1291

Mobile: (281) 908-1752

December 29, 2018

To Who It May Concern:

Percussion Petroleum Operating, LLC has a private surface owner agreement with Ross Ranch Inc. (PO Box 216, Lakewood NM 88254) for a road in NW4 Section 34 in T. 19 S., R. 25 E., Eddy County, NM serving the Dorami 33 Fed Com project. Ross Ranch Inc. phone number is (575) 365-4797.

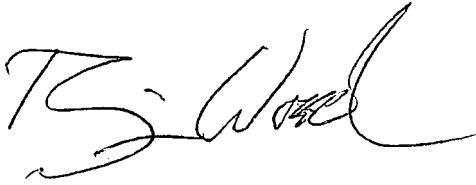
A handwritten signature in black ink, appearing to read "B. Wood", with a stylized, flowing script.

Brian Wood





U.S. Department of the Interior  
BUREAU OF LAND MANAGEMENT

## PWD Data Report

05/15/2019

### Section 1 - General

Would you like to address long-term produced water disposal? NO

### Section 2 - Lined Pits

Would you like to utilize Lined Pit PWD options? NO

Produced Water Disposal (PWD) Location:

PWD surface owner:

PWD disturbance (acres):

Lined pit PWD on or off channel:

Lined pit PWD discharge volume (bbl/day):

Lined pit specifications:

Pit liner description:

Pit liner manufacturers information:

Precipitated solids disposal:

Describe precipitated solids disposal:

Precipitated solids disposal permit:

Lined pit precipitated solids disposal schedule:

Lined pit precipitated solids disposal schedule attachment:

Lined pit reclamation description:

Lined pit reclamation attachment:

Leak detection system description:

Leak detection system attachment:

Lined pit Monitor description:

Lined pit Monitor attachment:

Lined pit: do you have a reclamation bond for the pit?

Is the reclamation bond a rider under the BLM bond?

Lined pit bond number:

Lined pit bond amount:

Additional bond information attachment:

### **Section 3 - Unlined Pits**

Would you like to utilize Unlined Pit PWD options? NO

Produced Water Disposal (PWD) Location:

PWD surface owner:

PWD disturbance (acres):

Unlined pit PWD on or off channel:

Unlined pit PWD discharge volume (bbl/day):

Unlined pit specifications:

Precipitated solids disposal:

Describe precipitated solids disposal:

Precipitated solids disposal permit:

Unlined pit precipitated solids disposal schedule:

Unlined pit precipitated solids disposal schedule attachment:

Unlined pit reclamation description:

Unlined pit reclamation attachment:

Unlined pit Monitor description:

Unlined pit Monitor attachment:

Do you propose to put the produced water to beneficial use?

Beneficial use user confirmation:

Estimated depth of the shallowest aquifer (feet):

Does the produced water have an annual average Total Dissolved Solids (TDS) concentration equal to or less than that of the existing water to be protected?

TDS lab results:

Geologic and hydrologic evidence:

State authorization:

Unlined Produced Water Pit Estimated percolation:

Unlined pit: do you have a reclamation bond for the pit?

Is the reclamation bond a rider under the BLM bond?

Unlined pit bond number:

Unlined pit bond amount:

Additional bond information attachment:

### **Section 4 - Injection**

Would you like to utilize Injection PWD options? NO

Produced Water Disposal (PWD) Location:

PWD surface owner:

PWD disturbance (acres):

Injection PWD discharge volume (bbl/day):

Injection well mineral owner:

**Injection well type:**

**Injection well number:**

**Injection well name:**

**Assigned injection well API number?**

**Injection well API number:**

**Injection well new surface disturbance (acres):**

**Minerals protection information:**

**Mineral protection attachment:**

**Underground Injection Control (UIC) Permit?**

**UIC Permit attachment:**

### **Section 5 - Surface Discharge**

**Would you like to utilize Surface Discharge PWD options? NO**

**Produced Water Disposal (PWD) Location:**

**PWD surface owner:**

**PWD disturbance (acres):**

**Surface discharge PWD discharge volume (bbl/day):**

**Surface Discharge NPDES Permit?**

**Surface Discharge NPDES Permit attachment:**

**Surface Discharge site facilities information:**

**Surface discharge site facilities map:**

### **Section 6 - Other**

**Would you like to utilize Other PWD options? NO**

**Produced Water Disposal (PWD) Location:**

**PWD surface owner:**

**PWD disturbance (acres):**

**Other PWD discharge volume (bbl/day):**

**Other PWD type description:**

**Other PWD type attachment:**

**Have other regulatory requirements been met?**

**Other regulatory requirements attachment:**



U.S. Department of the Interior  
BUREAU OF LAND MANAGEMENT

## Bond Info Data Report

05/15/2019

### Bond Information

Federal/Indian APD: FED

BLM Bond number: NMB001424

BIA Bond number:

Do you have a reclamation bond? NO

Is the reclamation bond a rider under the BLM bond?

Is the reclamation bond BLM or Forest Service?

BLM reclamation bond number:

Forest Service reclamation bond number:

Forest Service reclamation bond attachment:

Reclamation bond number:

Reclamation bond amount:

Reclamation bond rider amount:

Additional reclamation bond information attachment: