

District I – (575) 393-6161
1625 N. French Dr., Hobbs, NM 88240
District II – (575) 748-1283
811 S. First St., Artesia, NM 88210
District III – (505) 334-6178
1000 Rio Brazos Rd., Aztec, NM 87410
District IV – (505) 476-3460
1220 S. St. Francis Dr., Santa Fe, NM 87505

OIL CONSERVATION DIVISION
1220 South St. Francis Dr.
Santa Fe, NM 87505

WELL API NO. 30-015-44290
5. Indicate Type of Lease STATE <input type="checkbox"/> FEE <input checked="" type="checkbox"/>
6. State Oil & Gas Lease No.
7. Lease Name or Unit Agreement Name Rush 22 W2MD Fee
8. Well Number #1H
9. OGRID Number 14744
10. Pool name or Wildcat Purple Sage; Wolfcamp (Gas) 98220
11. Elevation (Show whether DR, RKB, RT, GR, etc.) 3036'

SUNDRY NOTICES AND REPORTS ON WELLS
(DO NOT USE THIS FORM FOR PROPOSALS TO DRILL OR TO DEEPEN OR PLUG BACK TO A DIFFERENT RESERVOIR. USE "APPLICATION FOR PERMIT" (FORM C-101) FOR SUCH PROPOSALS.)

1. Type of Well: Oil Well ☐ Gas Well ☒ Other

2. Name of Operator
Mewbourne Oil Company

3. Address of Operator
PO Box 5270, Hobbs NM 88240

4. Well Location
Unit Letter D : 190 feet from the North line and 900 feet from the West line
Section 27 Township 23S Range 28E NMPM Eddy County

12. Check Appropriate Box to Indicate Nature of Notice, Report or Other Data

NOTICE OF INTENTION TO:

PERFORM REMEDIAL WORK ☐ PLUG AND ABANDON ☐
TEMPORARILY ABANDON ☐ CHANGE PLANS ☐
PULL OR ALTER CASING ☐ MULTIPLE COMPL ☐
DOWNHOLE COMMINGLE ☐
CLOSED-LOOP SYSTEM ☐

OTHER: **Extend APD** ☒

SUBSEQUENT REPORT OF:

REMEDIAL WORK ☐ ALTERING CASING ☐
COMMENCE DRILLING OPNS. ☐ P AND A ☐
CASING/CEMENT JOB ☐

OTHER: ☐

13. Describe proposed or completed operations: (Clearly state all pertinent details, and give pertinent dates, including estimated date of starting any proposed work). SEE RULE 19.15.7.14 NMAC. For Multiple Completions: Attach wellbore diagram of proposed completion or recompletion.

Mewbourne Oil Company has an approved APD for the above captioned well that will expire on 07/07/2019. We would like to extend the APD.

C-102 Attached

RECEIVED

JUN 03 2019

Spud Date:

Rig Release Date:

DISTRICT II-ARTESIA O.C.D.

I hereby certify that the information above is true and complete to the best of my knowledge and belief.

SIGNATURE Jackie Lathan TITLE Regulatory DATE 05/28/19

Type or print name Jackie Lathan E-mail address: jlathan@mewbourne.com PHONE: 575-393-5905

For State Use Only

APPROVED BY: Raymond D. Dwyer TITLE Geologist DATE 6-4-19
Conditions of Approval (if any):

Extend 1 yr 7-7-20

District I
1625 N. French Dr., Hobbs, NM 88240
Phone: (575) 393-6161 Fax: (575) 393-0720
District II
811 S. First St., Artesia, NM 88210
Phone: (575) 748-1283 Fax: (575) 748-9720
District III
1000 Rio Brazos Road, Aztec, NM 87410
Phone: (505) 334-6178 Fax: (505) 334-6170
District IV
1220 S. St. Francis Dr., Santa Fe, NM 87505
Phone: (505) 476-3460 Fax: (505) 476-3462

RECEIVED

State of New Mexico
Energy, Minerals & Natural Resources Department
JUN 03 2010
OIL CONSERVATION DIVISION
1220 South St. Francis Dr.
Santa Fe, NM 87505
DISTRICT II-ARTESIA

Form C-102
Revised August 1, 2011
Submit one copy to appropriate
District Office

☐ AMENDED REPORT

WELL LOCATION AND ACREAGE DEDICATION PLAT

1 API Number 30-015-44290		2 Pool Code 98220		3 Pool Name Purple Sage; Wolfcamp (Gas)					
4 Property Code 318319		5 Property Name RUSH 22 W2MD FEE						6 Well Number 1H	
7 OGRID NO. 14744		8 Operator Name MEWBOURNE OIL COMPANY						9 Elevation 3036'	
10 Surface Location									
UL or lot no. D	Section 27	Township 23S	Range 28E	Lot Idn	Feet from the 190	North/South line NORTH	Feet From the 900	East/West line WEST	County EDDY
11 Bottom Hole Location If Different From Surface									
UL or lot no. D	Section 22	Township 23S	Range 28E	Lot Idn	Feet from the 330	North/South line NORTH	Feet from the 440	East/West line WEST	County EDDY
12 Dedicated Acres 320		13 Joint or Infill		14 Consolidation Code		15 Order No.			

No allowable will be assigned to this completion until all interest have been consolidated or a non-standard unit has been approved by the division.

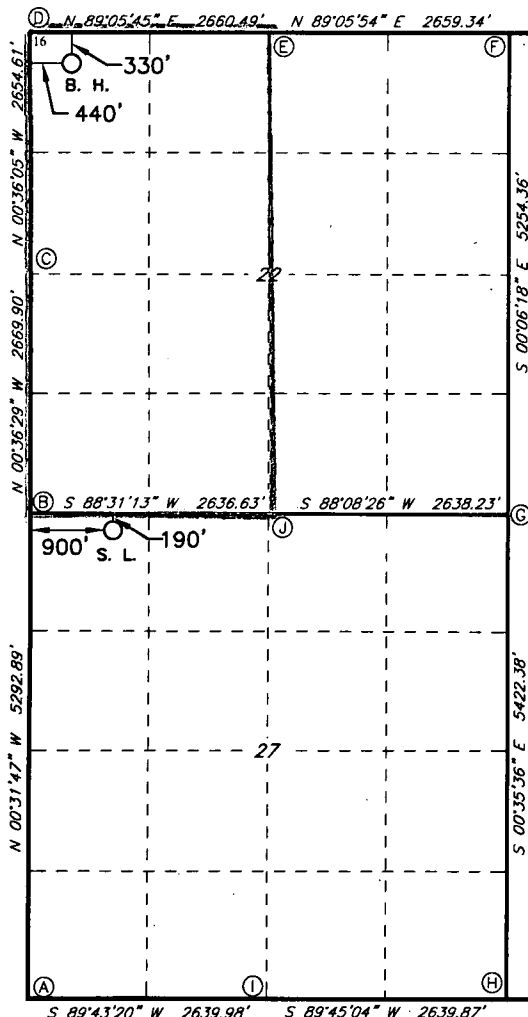

GEODETIC DATA
NAD 27 GRID - NM EAST

SURFACE LOCATION
N: 466692.2 - E: 578189.6

LAT: 32.2828002° N
LONG: 104.0803253° W

BOTTOM HOLE
N: 471859.0 - E: 577675.4

LAT: 32.2970066° N
LONG: 104.0819498° W

CORNER DATA
NAD 27 GRID - NM EAST

A: FOUND 1/2" REBAR
N: 461567.5 - E: 577337.2

B: FOUND COTTON SPINDLE
N: 466858.9 - E: 577288.3

C: FOUND COTTON SPINDLE
N: 469528.1 - E: 577260.0

D: FOUND COTTON SPINDLE
N: 472182.0 - E: 577232.1

E: FOUND 1/2" REBAR
N: 472223.9 - E: 579891.7

F: FOUND 5/8" REBAR
N: 472265.8 - E: 582550.1

G: FOUND COTTON SPINDLE
N: 467012.6 - E: 582559.7

H: FOUND 1/2" REBAR
N: 461591.7 - E: 582615.8

I: FOUND 1/2" SMOOTH ROD
N: 461580.3 - E: 579976.6

J: FOUND 1/2" REBAR
N: 466927.0 - E: 579923.5

17 OPERATOR CERTIFICATION

I hereby certify that the information contained herein is true and complete to the best of my knowledge and belief, and that this organization either owns a working interest or unleased mineral interest in the land including the proposed bottom hole location or has a right to drill this well at this location pursuant to a contract with an owner of such a mineral or working interest, or to a voluntary pooling agreement or a compulsory pooling order heretofore entered by the division.

Signature: Jackie Lathan Date: 05/28/19

Printed Name: Jackie Lathan

E-mail Address: jlathan@mewbourne.com

18 SURVEYOR CERTIFICATION

I hereby certify that the well location shown on this plat was plotted from field notes of actual surveys made by me or under my supervision, and that the same is true and correct to the best of my belief.

6-15-2017

Date of Survey

Signature and Seal of Professional Surveyor

19680

Certificate Number

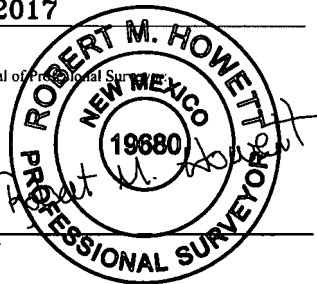

RRC - Job No.: LS1706400