

UNITED STATES
DEPARTMENT OF THE INTERIOR
BUREAU OF LAND MANAGEMENTJUN 25 2019
OCD ArtesiaFORM APPROVED
OMB NO. 1004-0137
Expires: January 31, 2018**SUNDRY NOTICES AND REPORTS ON WELLS**
*Do not use this form for proposals to drill or to re-enter an abandoned well. Use form 3160-3 (APD) for such proposals.*5. Lease Serial No.
NMNM0544986

6. If Indian, Allottee or Tribe Name

7. If Unit or CA/Agreement, Name and/or No.

8. Well Name and No.
TODD 250 FED 159. API Well No.
30-015-28860-00-S110. Field and Pool or Exploratory Area
INGLE WELLS11. County or Parish, State
EDDY COUNTY, NM**SUBMIT IN TRIPLICATE - Other instructions on page 2**

1. Type of Well

☒ Oil Well ☐ Gas Well ☐ Other

2. Name of Operator

DEVON ENERGY PRODUCTION COMPANY

Contact: ARMON RADFAR

E-Mail: Armon.Radfar@dvn.com

3a. Address

333 WEST SHERIDAN AVENUE
OKLAHOMA, OK 73102

3b. Phone No. (include area code)

Ph: 405-552-5014

4. Location of Well (Footage, Sec., T., R., M., or Survey Description)

Sec 25 T23S R31E SWSE 660FSL 1980FEL

12. CHECK THE APPROPRIATE BOX(ES) TO INDICATE NATURE OF NOTICE, REPORT, OR OTHER DATA

TYPE OF SUBMISSION

- ☒
- Notice of Intent
-
- ☐
- Subsequent Report
-
- ☐
- Final Abandonment Notice

TYPE OF ACTION

- | | | | |
|---|--|--|---|
| <input type="checkbox"/> Acidize | <input type="checkbox"/> Deepen | <input type="checkbox"/> Production (Start/Resume) | <input type="checkbox"/> Water Shut-Off |
| <input type="checkbox"/> Alter Casing | <input type="checkbox"/> Hydraulic Fracturing | <input type="checkbox"/> Reclamation | <input type="checkbox"/> Well Integrity |
| <input type="checkbox"/> Casing Repair | <input type="checkbox"/> New Construction | <input type="checkbox"/> Recomplete | <input type="checkbox"/> Other |
| <input type="checkbox"/> Change Plans | <input checked="" type="checkbox"/> Plug and Abandon | <input type="checkbox"/> Temporarily Abandon | |
| <input type="checkbox"/> Convert to Injection | <input type="checkbox"/> Plug Back | <input type="checkbox"/> Water Disposal | |

13. Describe Proposed or Completed Operation: Clearly state all pertinent details, including estimated starting date of any proposed work and approximate duration thereof. If the proposal is to deepen directionally or recompleat horizontally, give subsurface locations and measured and true vertical depths of all pertinent markers and zones. Attach the Bond under which the work will be performed or provide the Bond No. on file with BLM/BIA. Required subsequent reports must be filed within 30 days following completion of the involved operations. If the operation results in a multiple completion or recompletion in a new interval, a Form 3160-4 must be filed once testing has been completed. Final Abandonment Notices must be filed only after all requirements, including reclamation, have been completed and the operator has determined that the site is ready for final inspection.

1. MIRU P&A unit.

2. Pull rod pump and 2-7/8" production tubing assembly from ~8,300'.

3. Set CIBP @ 7100'. Tag. Circ 10# salt gel. Spot 25 sx Cl C from 7100'-6850'. (Perfs at @ 7124')

4. Spot 25 sx Cl C from 5600'-5350'. WOC & tag. (DV tool @ 5523')

5. Spot 30 sx Cl C from 4500'-4200'. WOC & tag. (Top Delaware @ 4500'; Shoe @ 4425'; B. Salt 4268')

6. Perf at 1260'. Squeeze 25 sx Cl C from 1260'-1160'. WOC & tag. (T. Salt @ 1210')

7. Perf at 944'. Squeeze 25 sx Cl C from 944'-844'. WOC & tag. (Shoe @ 894')

8. Perf @ 140'. Pump 35 sx Cl C in/out to surface.

9. Cut wellhead off 3' BGL. Set dry hole marker.

SEE ATTACHED FOR
CONDITIONS OF APPROVAL

14. I hereby certify that the foregoing is true and correct.

Electronic Submission #466594 verified by the BLM Well Information System
For DEVON ENERGY PRODUCTION COMPANY, sent to the Carlsbad
Committed to AFMSS for processing by DEBORAH MCKINNEY on 05/28/2019 (19DLM0490SE)

Name (Printed/Typed) ARMON RADFAR

Title ENGINEER

Signature (Electronic Submission)

Date 05/23/2019

THIS SPACE FOR FEDERAL OR STATE OFFICE USE

Approved By

Title

Date

Conditions of approval, if any, are attached. Approval of this notice does not warrant or certify that the applicant holds legal or equitable title to those rights in the subject lease which would entitle the applicant to conduct operations thereon.

Office

Title 18 U.S.C. Section 1001 and Title 43 U.S.C. Section 1212, make it a crime for any person knowingly and willfully to make to any department or agency of the United States any false, fictitious or fraudulent statements or representations as to any matter within its jurisdiction.

(Instructions on page 2)

** BLM REVISED ** BLM REVISED ** BLM REVISED ** BLM REVISED ** BLM REVISED **

DEVON ENERGY PRODUCTION COMPANY LP

Well Name: TODD 250 FED 15			Field: Todd East	
Location: 660 FSL 1980 FEL SEC 25-T23S-R31E			County: Eddy	State: New Mexico
Elevation: 3519' GL			Spud Date: 2/4/1997	Compl Date: 3/23/1997
API#: 30-015-28860	Prepared by: Arman Reder		Date: 5/19/19	Rev:

CURRENT WELLBORE

17-1/2" Hole ✓
13-3/8", 48#, H-40 @ 894' ✓
 Cmt'd w/775 sx CI C to surface ✓

TOC @ 3500' (cbl) ✓

11" Hole ✓
8-5/8", 32#, J-55, @ 4425' ✓
 Cmt'd w/1210 sx CI C to surface ✓

DV Tool @ 5523' ✓

Perforations
 7124'-8200' (Delaware) ✓

7-7/8" Hole ✓
5-1/2", 15.5# & 17#, J-55, @ 8670' ✓
 Cmt'd w/830 sx CI H & CI C cmt to 3500' (cbl)

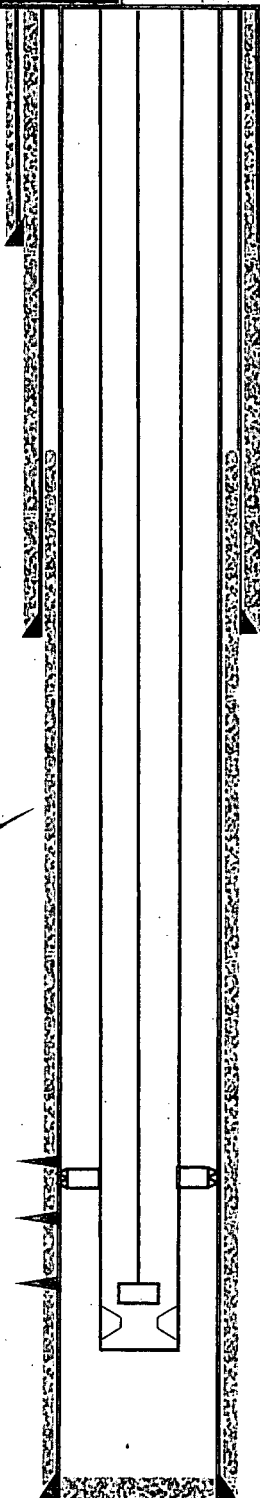

Handwritten notes:
 Rustler 945
 Salado 1210
 B/salt 4220-4260
 Del 4499
 Cherry 5418
 BS 8376

Mixed rod string: (10/29/09)

69-1 1/4" FG
 128-1"
 78-7/8"
 20-1"

236 Jts, 2-7/8", 6.5#, J-55 prod tubing (11/23/97)
 TAC @ 7196'
 36 Jts, 2-7/8", 6.5#, J-55 prod tubing
 SN @ 8300'
 EOT @ 8300'

8671' MD

DEVON ENERGY PRODUCTION COMPANY LP

Well Name: TODD 250 FED 15	Field: Todd East
Location: 660 FSL 1980 FEL SEC 25-T23S-R31E	County: Eddy State: New Mexico
Elevation: 3519' GL	Spud Date: 2/4/1997 Compl Date: 3/23/1997
API#: 30-015-28860 Prepared by: Armen Raffar	Date: 5/19/19 Rev:

PROPOSED WELLBORE

17-1/2" Hole
13-3/8", 48#, H-40 @ 894'
 Cmt'd w/775 sx CI C to surface

TOC @ 3500' (cbl)

11" Hole
8-5/8", 32#, J-55, @ 4425'
 Cmt'd w/1210 sx CI C to surface

DV Tool @ 5523'

Perforations
7124'-8200' (Delaware)

7-7/8" Hole
5-1/2", 15.5# & 17#, J-55, @ 8670'
 Cmt'd w/830 sx CI H & CI C cmt to 3500' (cbl)

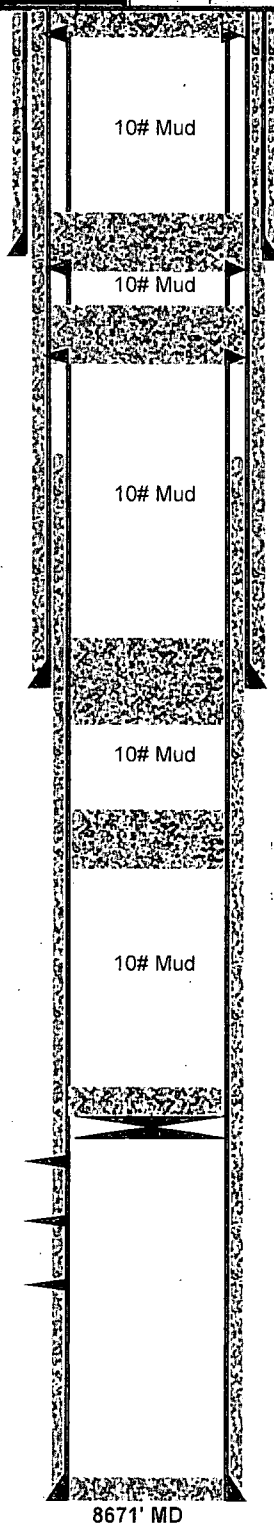

Proposed:

1. Perf @ 140'.
2. Squeeze CI C from 140' to surface.
3. Cut WH off 3' BGL, set dry hole marker.

Proposed:

1. Perf at 944'.
2. Squeeze 25 sx CI C from 944'-844'. WOC & tag. (Shoe @ 894')

Proposed:

1. Perf at 1260'.
2. Squeeze 25 sx CI C from 1260'-1160'. WOC & tag. (T. Salt @ 1210')

Proposed:

- Spot 30 sx CI C from 4500'-4200'. WOC & tag. (Top Delaware @ 4500'; Shoe @ 4425'; B. Salt 4268')

Proposed:

- Spot 25 sx CI C from 5600'-5350'. WOC & tag. (DV tool @ 5523')

Proposed:

1. Set CIBP @ 7100'. Tag. Circ 10# salt gel.
2. Spot 25 sx CI C from 7100'-6850'. (Perfs at @ 7124')

8671' MD

**BUREAU OF LAND MANAGEMENT
Carlsbad Field Office
620 East Greene Street
Carlsbad, New Mexico 88220
575-234-5972**

**Permanent Abandonment of Federal Wells
Conditions of Approval (LPC Habitat)**

Failure to comply with the following Conditions of Approval may result in a Notice of Incidents of Noncompliance (INC) in accordance with 43 CFR 3163.1.

1. Plugging operations shall commence within ninety (90) days from the approval date of this Notice of Intent to Abandon.

If you are unable to plug the well by the 90th day provide this office, prior to the 90th day, with the reason for not meeting the deadline and a date when we can expect the well to be plugged. Failure to do so will result in enforcement action.

The rig used for the plugging procedure cannot be released and moved off without the prior approval of the authorized officer. Failure to do so may result in enforcement action.

2. **Notification:** Contact the appropriate BLM office at least 24 hours prior to the commencing of any plugging operations. For wells in Chaves and Roosevelt County, call 575-627-0272; Eddy County, call 575-361-2822; Lea County, call 575-393-3612.

3. **Blowout Preventers:** A blowout preventer (BOP), as appropriate, shall be installed before commencing any plugging operation. The BOP must be installed and maintained as per API and manufacturer recommendations. The minimum BOP requirement is a 2M system for a well not deeper than 9,090 feet; a 3M system for a well not deeper than 13,636 feet; and a 5M system for a well not deeper than 22,727 feet.

4. **Mud Requirement:** Mud shall be placed between all plugs. Minimum consistency of plugging mud shall be obtained by mixing at the rate of 25 sacks (50 pounds each) of gel per 100 barrels of **brine** water. Minimum nine (9) pounds per gallon.

5. **Cement Requirement:** Sufficient cement shall be used to bring any required plug to the specified depth and length. Any given cement volumes on the proposed plugging procedure are merely estimates and are not final. Unless specific approval is received, no plug except the surface plug shall be less than 25 sacks of cement. Any plug that requires a tag will have a minimum WOC time of 4 hours.

In lieu of a cement plug across perforations in a cased hole (not for any other plugs), a bridge plug set within 50 feet to 100 feet above the perforations shall be capped with 25 sacks of cement. If a bailer is used to cap this plug, 35 feet of cement shall be sufficient. **Before pumping or bailing cement on top of CIBP, tag will be required to verify depth. Based on depth, a tag of the cement may be deemed necessary.**

Unless otherwise specified in the approved procedure, the cement plug shall consist of either Neat Class "C", for up to 7,500 feet of depth or Neat Class "H", for deeper than 7,500 feet plugs.

6. Below Ground Level Cap (Lesser Prairie-Chicken Habitat): All casing shall be cut-off at the base of the cellar or 3 feet below final restored ground level (whichever is deeper). **The BLM is to be notified a minimum of 4 hours prior to the wellhead being cut off to verify that cement is to surface in the casing and all annuluses. Wellhead cut off shall commence within ten (10) calendar days of the well being plugged. If the cut off cannot be done by the 10th day, the BLM is to be contacted with justification to receive an extension for completing the cut off.** Upon the plugging and subsequent abandonment of wells that are located in lesser prairie-chicken habitat, the casings shall be cut-off at the base of the cellar or 3 feet below final restored ground level (whichever is deeper). The well bore shall then be covered with a metal plate at least ¼ inch thick and welded in place. A weep hole shall be left in the plate and/or casing.

NMOCD also requires the operator to notify NMOCD when this type of dry hole marker is used. This can be done on the subsequent report of abandonment which is submitted to the BLM after the well is plugged. State that a below ground cap was installed as required in the COA's from the BLM.

7. Subsequent Plugging Reporting: Within 30 days after plugging work is completed, file one original and three copies of the Subsequent Report of Abandonment, Form 3160-5 to BLM. The report should give in detail the manner in which the plugging work was carried out, the extent (by depths) of cement plugs placed, and the size and location (by depths) of casing left in the well. **Show date well was plugged.**

8. Trash: All trash, junk and other waste material shall be contained in trash cages or bins to prevent scattering and will be removed and deposited in an approved sanitary landfill. Burial on site is not permitted.

Following the submission and approval of the Subsequent Report of Abandonment, surface restoration will be required. See attached reclamation objectives.

Timing Limitation Stipulation/ Condition of Approval for Lesser Prairie-Chicken:

From March 1st through June 15th annually, abandonment activities will be allowed except between the hours from 3:00 am and 9:00 am. Normal vehicle use on existing roads will not be restricted