

RECEIVED

DISTRICT I  
1625 N. FRENCH DR., HOBBS, NM 88240  
Phone: (575) 393-6181 Fax: (575) 393-0720

DISTRICT II  
811 S. FIRST ST., ARTESIA, NM 88210  
Phone: (575) 748-1283 Fax: (575) 748-9720

DISTRICT III  
1000 RIO BRAZOS RD., AZTEC, NM 87410  
Phone: (505) 334-6178 Fax: (505) 334-6170

DISTRICT IV  
1220 S. ST. FRANCIS DR., SANTA FE, NM 87505  
Phone: (505) 476-3460 Fax: (505) 476-3462

State of New Mexico  
Energy, Minerals & Natural Resources Department  
**OIL CONSERVATION DIVISION**  
1220 SOUTH ST. FRANCIS DR.  
Santa Fe, New Mexico 87505

JUL 02 2019

Form C-102

Revised August 1, 2011

Submit one copy to appropriate

DISTRICT II-ARTESIA O.C.D.

☐ AMENDED REPORT

**WELL LOCATION AND ACREAGE DEDICATION PLAT**

API Number 30-015-45167		Pool Code 98220	Pool Name Purple Sage; Wolfcamp (Gas)
Property Code 322243	Property Name LITTLEFIELD 33 FEDERAL COM		Well Number 806H
OGRID No. 229137	Operator Name COG OPERATING, LLC		Elevation 2860.5'

**Surface Location**

UL or lot No.	Section	Township	Range	Lot Idn	Feet from the	North/South line	Feet from the	East/West line	County
10	33	26-S	29-E		300	SOUTH	2406	WEST	EDDY

**Bottom Hole Location If Different From Surface**

UL or lot No.	Section	Township	Range	Lot Idn	Feet from the	North/South line	Feet from the	East/West line	County
C	28	26-S	29-E		207	NORTH	1813	WEST	EDDY

Dedicated Acres 463.13	Joint or Infill	Consolidation Code	Order No.
---------------------------	-----------------	--------------------	-----------

NO ALLOWABLE WILL BE ASSIGNED TO THIS COMPLETION UNTIL ALL INTERESTS HAVE BEEN CONSOLIDATED  
OR A NON-STANDARD UNIT HAS BEEN APPROVED BY THE DIVISION

SEE PAGE 2

Property Code 322243	Property Name LITTLEFIELD 33 FEDERAL COM	Well Number 806H
OGRID No. 229137	Operator Name COG OPERATING, LLC	Elevation 2860.5'

NAD 83 NME  
BOTTOM  
HOLE LOCATION  
Y=371384.9 N  
X=647103.7 E  
LAT.=32.020558° N  
LONG.=103.992064° W

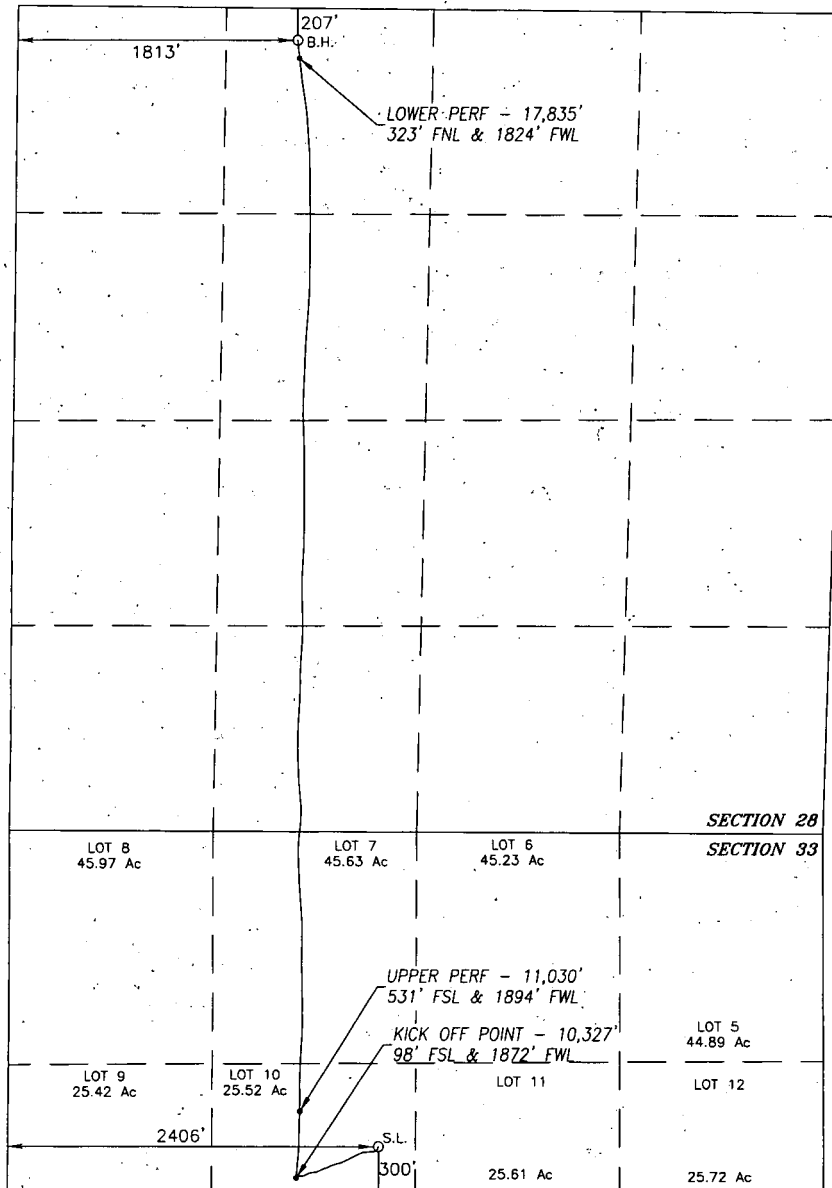

NAD 83 NME  
SURFACE LOCATION  
Y=364249.4 N  
X=647631.3 E  
LAT.=32.000938° N  
LONG.=103.990434° W

BOREPATH SHOWN HEREON IS BASED ON  
DIRECTIONAL SURVEY REPORT PROVIDED BY  
COG OPERATING, LLC FOR THE LITTLEFIELD 33  
FEDERAL COM #806H SUPPLIED TO HARCROW  
SURVEYING, LLC ON JUNE 5, 2019

1200 0 1200  
SCALE: 1"=1200'

#### OPERATOR CERTIFICATION

I hereby certify that the information herein is true and complete to the best of my knowledge and belief, and that this organization either owns a working interest or unleased mineral interest in the land including the proposed bottom hole location or has a right to drill this well at this location pursuant to a contract with an owner of such mineral or working interest, or to a voluntary pooling agreement or a compulsory pooling order heretofore entered by the division.

*Amanda Avery* 6/26/19  
Signature Date

Amanda Avery

Printed Name

aavery@concho.com

E-mail Address

#### SURVEYOR CERTIFICATION

I hereby certify that the well location shown on this plat was plotted from field notes of actual surveys made by me or under my supervision, and that the same is true and correct to the best of my belief.

SEPT. 12, 2018/JAN. 25, 2019

Date of Survey/Date of Geographic Survey

Signature & Seal of Professional Surveyor

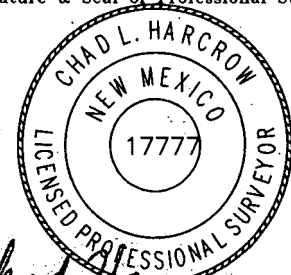

*Chad Harcrow* 6/10/19  
Certificate No. CHAD HARCROW 17777