

DISTRICT I
1625 N. French Dr., Hobbs, NM 88240
Phone (575) 293-6161 Fax: (575) 293-0720

DISTRICT II
811 S. First St., Artesia, NM 88210
Phone (505) 748-1283 Fax: (505) 748-0720

DISTRICT III
1000 Rio Brazos Rd., Aztec, NM 87410
Phone (505) 334-6178 Fax: (505) 334-6170

DISTRICT IV
1220 S. St. Francis Dr., Santa Fe, NM 87505
Phone (505) 476-3460 Fax: (505) 476-3463

RECEIVED

State of New Mexico
Energy, Minerals and Natural Resources Department

Form C-102
Revised August 13, 2011

Submit one copy to appropriate
District Office

CONSERVATION DIVISION
1220 South St. Francis Dr.
Santa Fe, New Mexico 87505

DISTRICT II-ARTESIA C.C.D.

☐ AMENDED REPORT

WELL LOCATION AND ACREAGE DEDICATION PLAT

API Number 30-015-46078	Pool Code 13367	Pool Name Cotton Draw; Bone Spring
Property Code 325747	Property Name TODD 2-24S-31E STATE	Well Number 202H
OGRID No. 373986	Operator Name TITUS OIL & GAS PRODUCTION, LLC	Elevation 3507'

Surface Location

UL or lot No.	Section	Township	Range	Lot Idn	FEET from the	SOUTH/South line	FEET from the	East/EAST line	County
N	2	24 S	31 E		255	SOUTH	2610	WEST	EDDY

Bottom Hole Location If Different From Surface

UL or lot No.	Section	Township	Range	Lot Idn	FEET from the	SOUTH/South line	FEET from the	East/EAST line	County
C	2	24 S	31 E		10	NORTH	1870	WEST	EDDY
Dedicated Acres 159.98ac	Joint or Infill	Consolidation Code	Order No.						

NO ALLOWABLE WILL BE ASSIGNED TO THIS COMPLETION UNTIL ALL INTERESTS HAVE BEEN CONSOLIDATED
OR A NON-STANDARD UNIT HAS BEEN APPROVED BY THE DIVISION

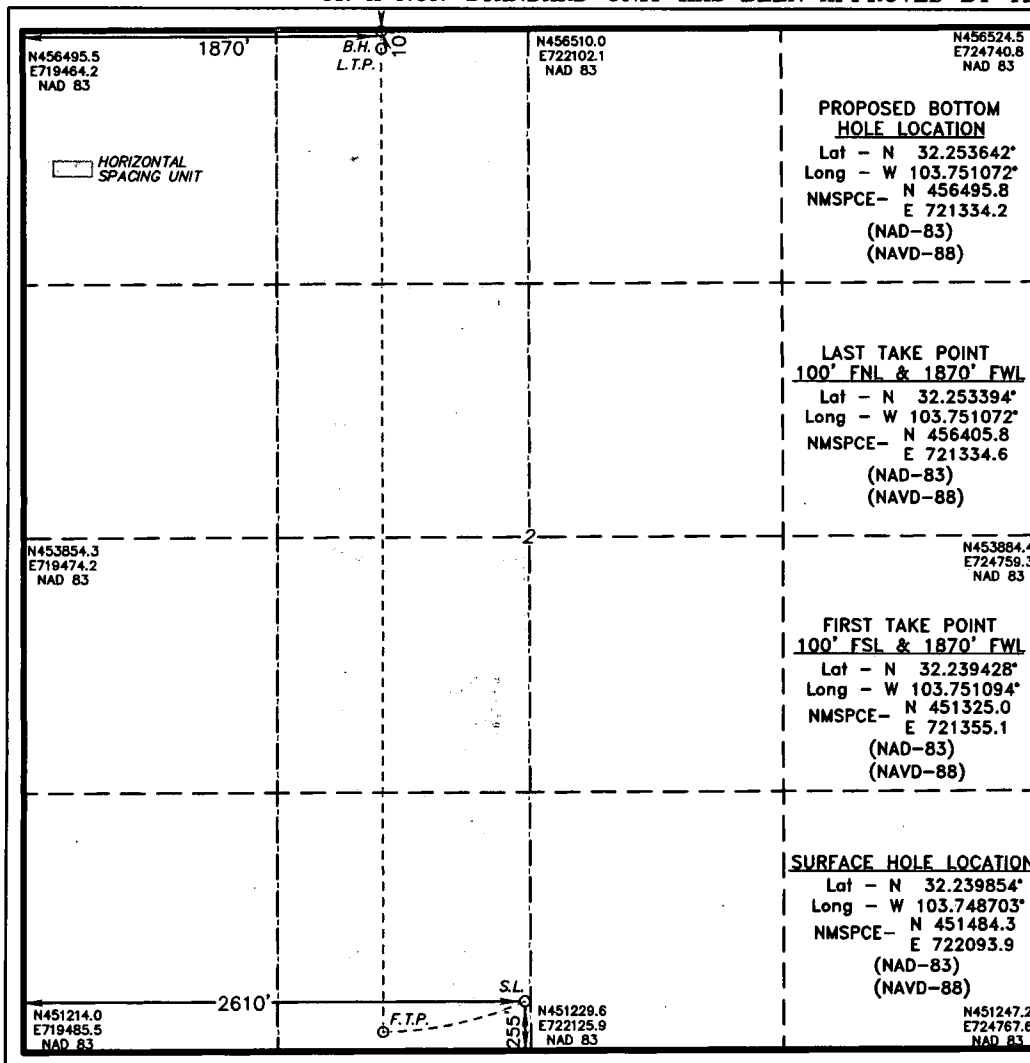

OPERATOR CERTIFICATION

I hereby certify that the information contained herein is true and complete to the best of my knowledge and belief, and that this organization either owns a working interest or unleased mineral interest in the land including the proposed bottom hole location or has a right to drill this well at this location pursuant to a contract with an owner of such a mineral or working interest, or to a voluntary pooling agreement or a compulsory pooling order heretofore entered by the division.

Signature: *Ryan DeLong* Date: **5/31/2019**
Printed Name: **Ryan DeLong - Regulatory Manager**
Email Address: **rdelong@titusoil.com**

SURVEYOR CERTIFICATION

I hereby certify that the well location shown on this plat was plotted from field notes of actual surveys made by me or under my supervision, and that the same is true and correct to the best of my belief.

Date Surveyed: **MAY 29, 2019**
Signature of Professional Surveyor: *[Signature]*
Certificate No.: **7977**
Professional Surveyor: **7977**

0' 500' 1000' 1500' 2000'
SCALE: 1" = 1000'
WO Num.: 34599

RW 7-24-19

**SECTION 2, TOWNSHIP 24 SOUTH, RANGE 31 EAST, N.M.P.M.,
EDDY COUNTY, NEW MEXICO.**

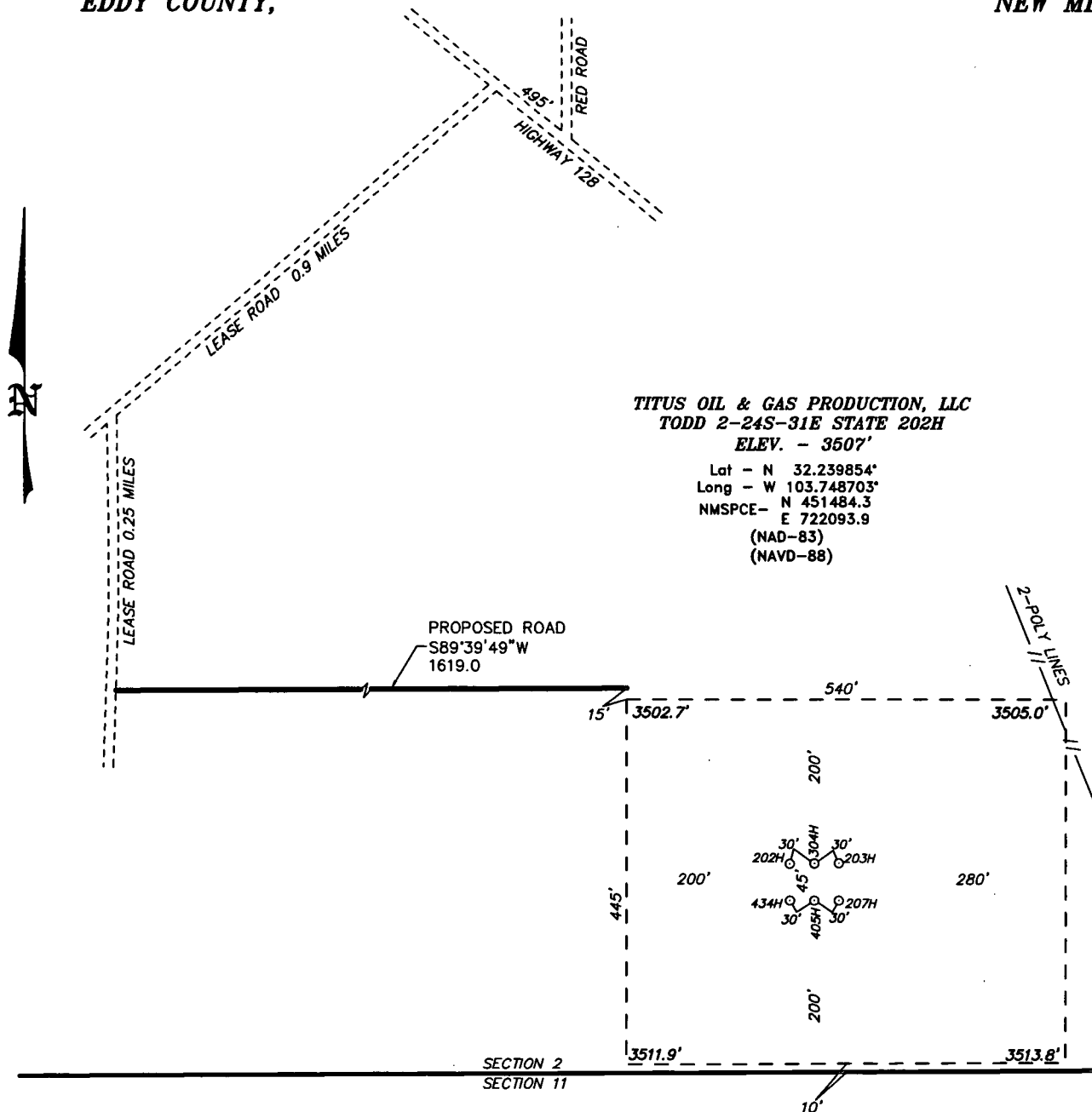

Directions to Location:

FROM THE JUNCTION OF RED ROAD AND HIGHWAY 128 GO NORTHWEST 495 FEET TO LEASE ROAD, THEN GO SOUTHWEST 0.9 MILES, THEN GO SOUTH 0.25 MILES TO PROPOSED ROAD.

MALAGA, NM IS ± 19 MILES TO THE WEST/SOUTHWEST OF LOCATION.

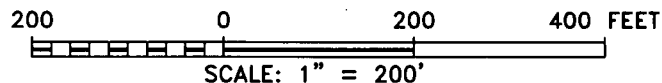

TITUS OIL & GAS PRODUCTION, LLC

REF: TODD 2-24S-31E STATE 202H / WELL PAD TOPO

THE TODD 2-24S-31E STATE 202H LOCATED 255' FROM
THE SOUTH LINE AND 2610' FROM THE WEST LINE OF
SECTION 2, TOWNSHIP 24 SOUTH, RANGE 31 EAST,
N.M.P.M., EDDY COUNTY, NEW MEXICO.

**basin
surveys**
focused on excellence
in the oilfield

P.O. Box 1786
1120 N. West County Rd.
Hobbs, New Mexico 88241
(575) 393-7316 - Office
(575) 392-2206 - Fax
basinsurveys.com

**SECTION 2, TOWNSHIP 24 SOUTH, RANGE 31 EAST, N.M.P.M.,
EDDY COUNTY, NEW MEXICO.**

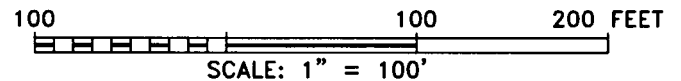
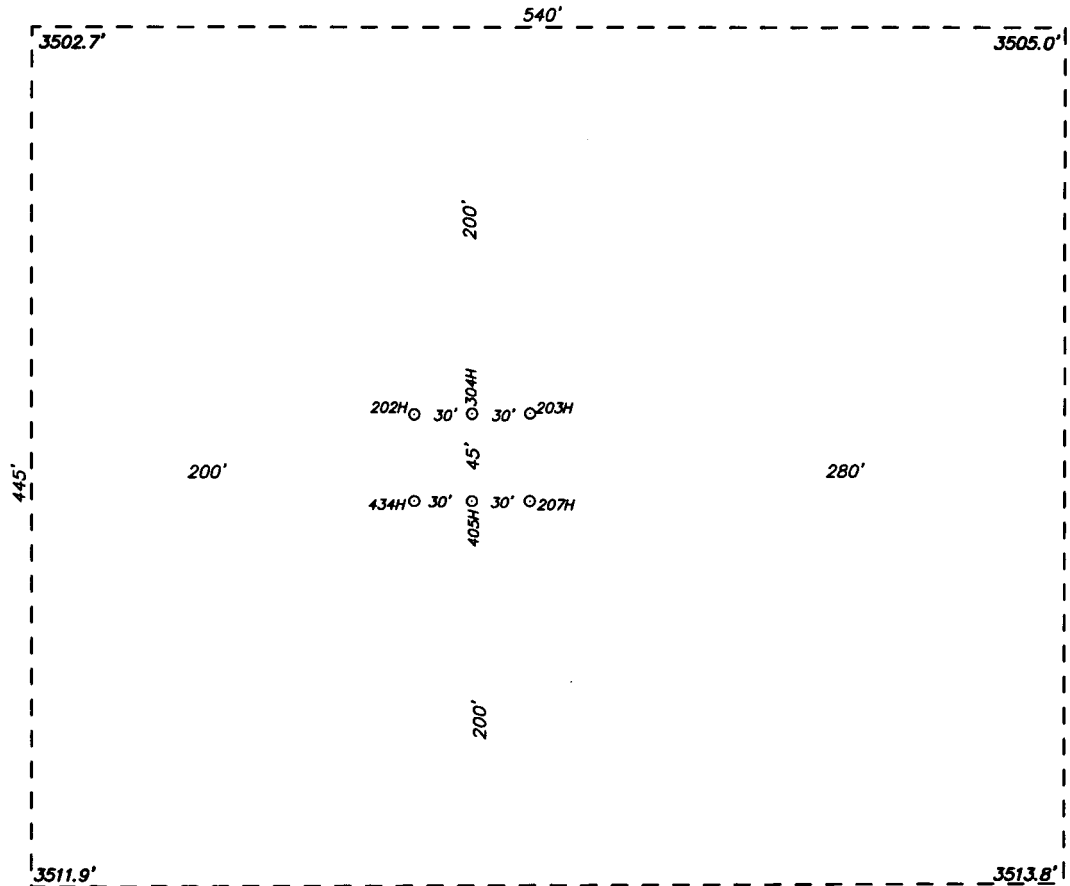

TITUS OIL & GAS PRODUCTION, LLC

REF: TODD 2-24S-31E STATE 202H / WELL PAD TOPO

THE TODD 2-24S-31E STATE 202H LOCATED 255' FROM
THE SOUTH LINE AND 2610' FROM THE WEST LINE OF
SECTION 2, TOWNSHIP 24 SOUTH, RANGE 31 EAST,
N.M.P.M., EDDY COUNTY, NEW MEXICO.

**basin
surveys**
focused on excellence
in the oilfield

P.O. Box 1786 (575) 393-7316 - Office
1120 N. West County Rd. (575) 392-2206 - Fax
Hobbs, New Mexico 88241 basin-surveys.com

W.O. Number: 34599

Drawn By: J GOAD

Date: 5-30-2019

Survey Date: 5-29-2019

Sheet 1 of 1 Sheets

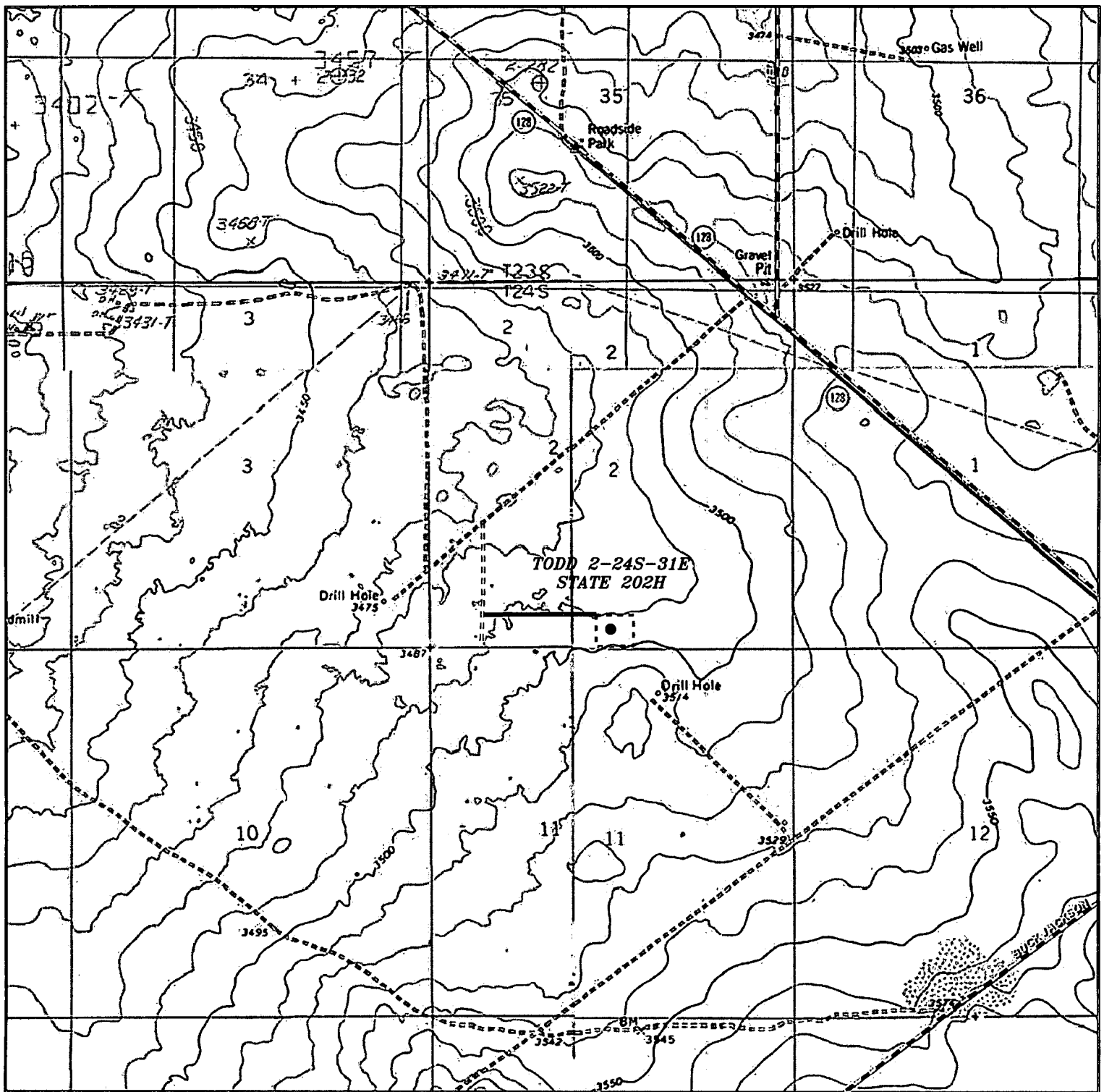

TODD 2-24S-31E STATE 202H

Located 255' FSL and 2610' FWL
 Section 2, Township 24 South, Range 31 East,
 N.M.P.M., Eddy County, New Mexico.

basin
surveys

focused on excellence
 in the oilfield

P.O. Box 1786
 1120 N. West County Rd.
 Hobbs, New Mexico 88241
 (575) 393-7316 - Office
 (575) 392-2206 - Fax
 basinsurveys.com

0' 1000' 2000' 3000' 4000'
 SCALE: 1" = 2000'

W.O. Number: JG 34599

Survey Date: 5-29-2019

YELLOW TINT - USA LAND
 BLUE TINT - STATE LAND
 NATURAL COLOR - FEE LAND

TITUS
OIL & GAS
PRODUCTION,
LLC

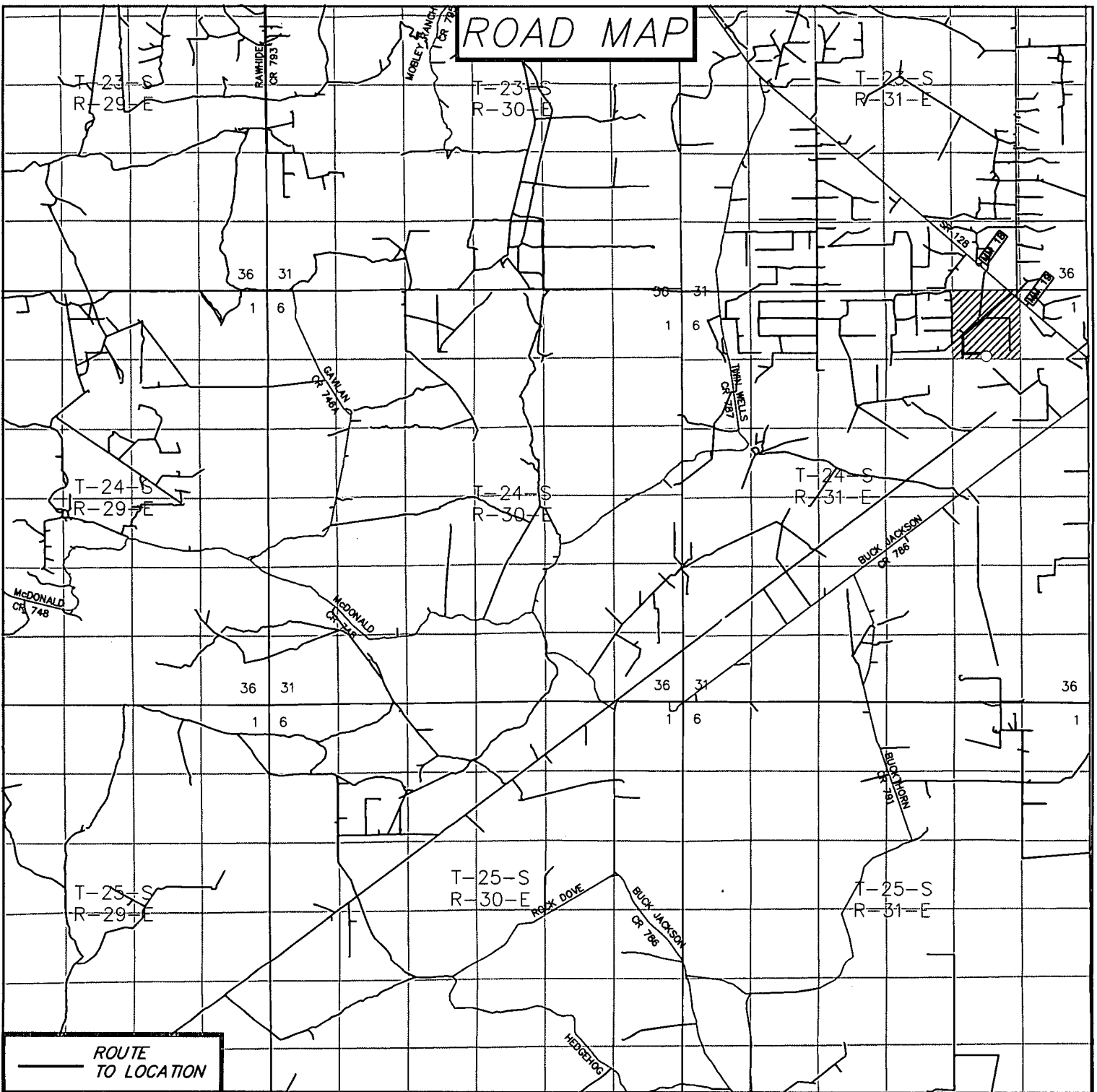

TODD 2-24S-31E STATE 202H
 Located 255' FSL and 2610' FWL
 Section 2, Township 24 South, Range 31 East,
 N.M.P.M., Eddy County, New Mexico.



P.O. Box 1786
 1120 N. West County Rd.
 Hobbs, New Mexico 88241
 (575) 393-7316 - Office
 (575) 392-2206 - Fax
 basinsurveys.com

0 1 MI 2 MI 3 MI 4 MI
 SCALE: 1" = 2 MILES

W.O. Number: JG 34599
 Survey Date: 5-29-2019
 YELLOW TINT - USA LAND
 BLUE TINT - STATE LAND
 NATURAL COLOR - FEE LAND

TITUS
OIL & GAS
PRODUCTION,
LLC

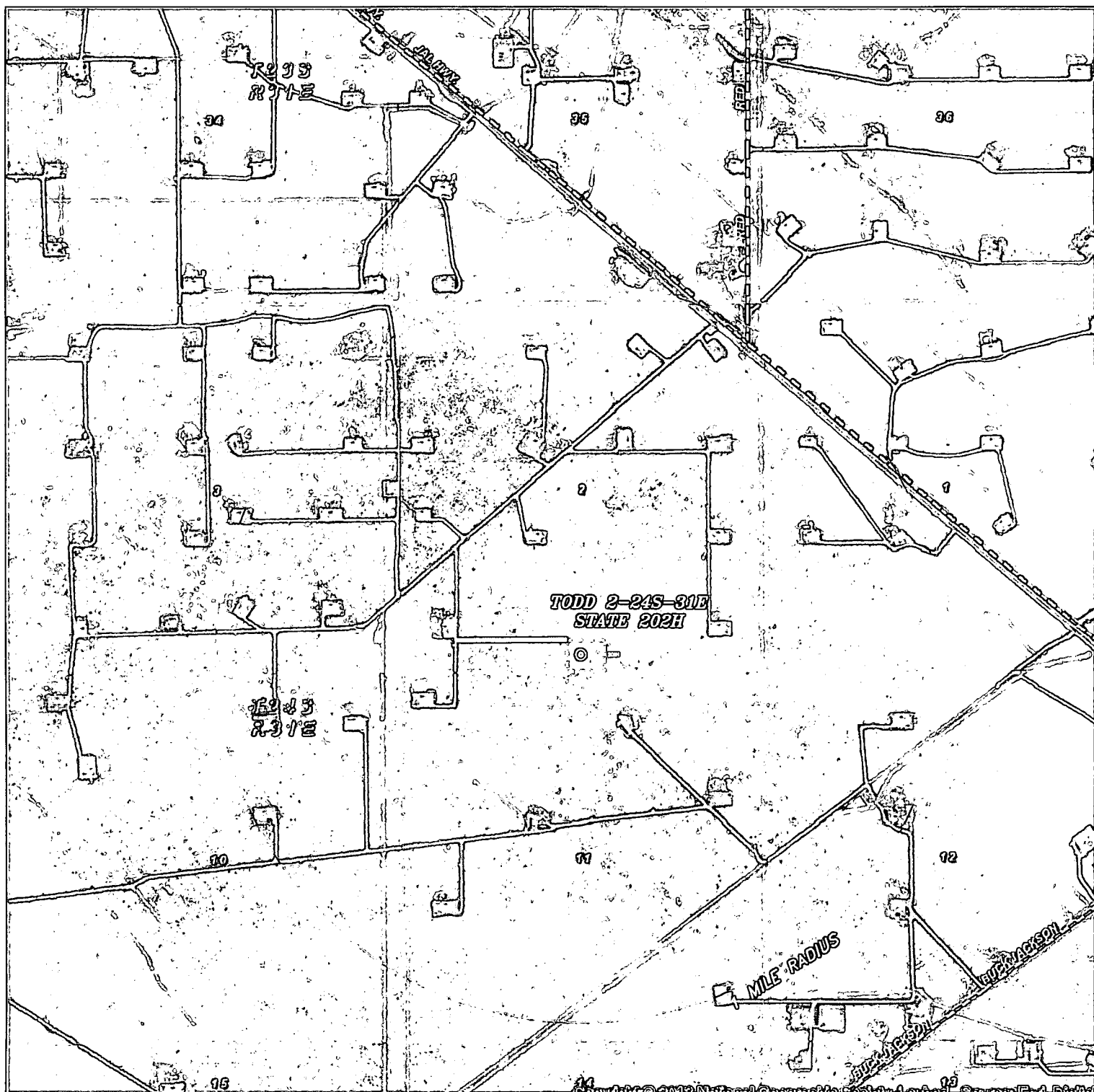

PROPOSED
ROAD

TODD 2-24S-31E STATE 202H

Located 255' FSL and 2610' FWL
Section 2, Township 24 South, Range 31 East,
N.M.P.M., Eddy County, New Mexico.

basin
surveys
focused on excellence
in the oilfield

P.O. Box 1786
1120 N. West County Rd.
Hobbs, New Mexico 88241
(575) 393-7316 - Office
(575) 392-2206 - Fax
basinsurveys.com

0' 1000' 2000' 3000' 4000'
SCALE: 1" = 2000'

W.O. Number: JG 34599

Survey Date: 5-29-2019

YELLOW TINT - USA LAND
BLUE TINT - STATE LAND
NATURAL COLOR - FEE LAND

TITUS
OIL & GAS
PRODUCTION,
LLC

**SECTION 2, TOWNSHIP 24 SOUTH, RANGE 31 EAST, N.M.P.M.,
EDDY COUNTY, NEW MEXICO.**

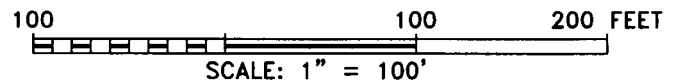
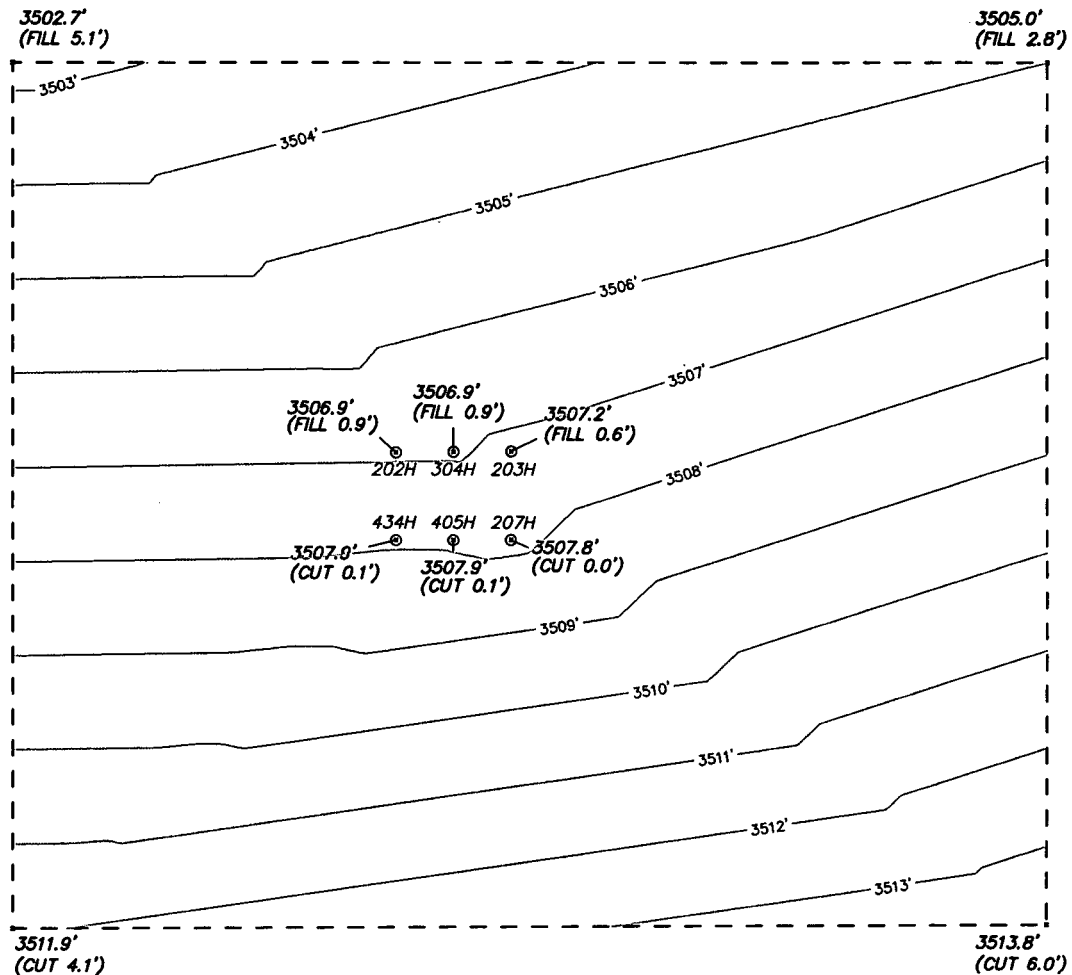

TITUS OIL & GAS PRODUCTION, LLC

REF: TODD 2-24S-31E STATE / CUT & FILL

THE TODD 2-24S-31E STATE LOCATED IN
SECTION 2, TOWNSHIP 24 SOUTH, RANGE 31 EAST,
N.M.P.M., EDDY COUNTY, NEW MEXICO.

**basin
surveys**
focused on excellence
in the oilfield

P.O. Box 1786 (575) 393-7316 - Office
1120 N. West County Rd. (575) 392-2206 - Fax
Hobbs, New Mexico 88241 basinsurveys.com