

DISTRICT I  
1625 N. French Dr., Hobbs, NM 88240  
Phone (505) 393-6161 Fax: (505) 393-0720

DISTRICT II  
811 S. First St., Artesia, NM 88210  
Phone (505) 748-1283 Fax: (505) 748-0720

DISTRICT III  
1000 Rio Brazos Rd., Aztec, NM 87410  
Phone (505) 334-6178 Fax: (505) 334-0770

DISTRICT IV  
1220 S. St. Francis Dr., Santa Fe, NM 87505  
Phone (505) 476-5450 Fax: (505) 476-5452

RECEIVED

State of New Mexico  
Energy, Minerals and Natural Resources Department

Form C-102  
Revised August 13, 2011

Submit one copy to appropriate  
District Office

OIL CONSERVATION DIVISION  
DISTRICT III, 839 South St. Francis Dr.  
Santa Fe, New Mexico 87505

WELL LOCATION AND ACREAGE DEDICATION PLAT

☐ AMENDED REPORT

API Number <b>30-015-46079</b>	Pool Code 13367	Pool Name Cotton Draw; Bone Spring
Property Code <b>325 747</b>	Property Name TODD 2-24S-31E STATE	Well Number 203H
OGRID No. 373986	Operator Name TITUS OIL & GAS PRODUCTION, LLC	Elevation 3507'

Surface Location

UL or lot No.	Section	Township	Range	Lot Idn	FEET from the	SOUTH/South line	FEET from the	East/EAST line	County
0	2	24 S	31 E		255	SOUTH	2613	EAST	EDDY

Bottom Hole Location If Different From Surface

UL or lot No.	Section	Township	Range	Lot Idn	FEET from the	SOUTH/South line	FEET from the	East/EAST line	County
B	2	24 S	31 E		10	NORTH	1870	EAST	EDDY

Dedicated Acres 159.96ac	Joint or Infill	Consolidation Code	Order No.
-----------------------------	-----------------	--------------------	-----------

NO ALLOWABLE WILL BE ASSIGNED TO THIS COMPLETION UNTIL ALL INTERESTS HAVE BEEN CONSOLIDATED  
OR A NON-STANDARD UNIT HAS BEEN APPROVED BY THE DIVISION

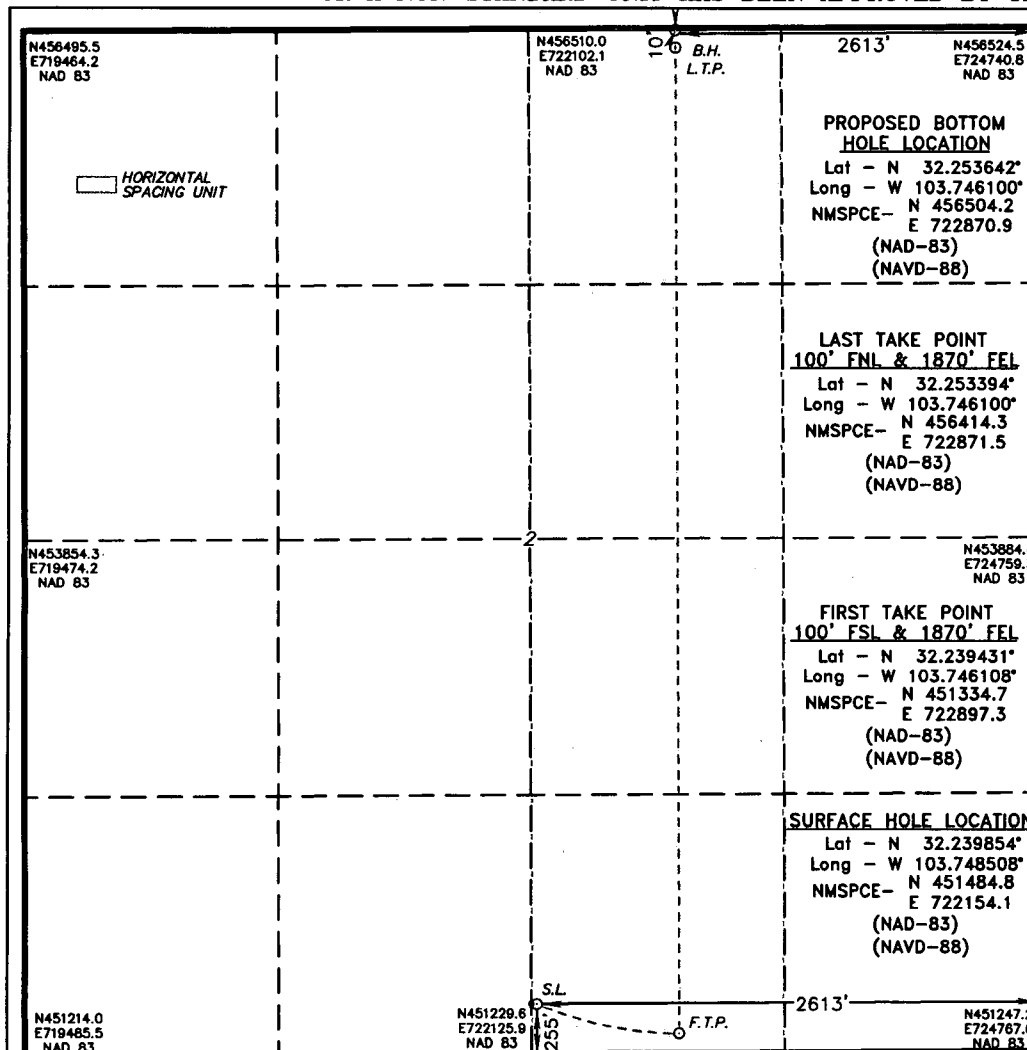

OPERATOR CERTIFICATION

I hereby certify that the information contained herein is true and complete to the best of my knowledge and belief, and that this organization either owns a working interest or unleased mineral interest in the land including the proposed bottom hole location or has a right to drill this well at this location pursuant to a contract with an owner of such a mineral or working interest, or to a voluntary pooling agreement or a compulsory pooling order heretofore entered by the division.

Signature: *Ryan DeLong* Date: 5/31/2019  
Ryan DeLong - Regulatory Manager  
Printed Name  
rdelong@titusoil.com  
Email Address

SURVEYOR CERTIFICATION

I hereby certify that the well location shown on this plat was plotted from field notes of actual surveys made by me or under my supervision, and that the same is true and correct to the best of my belief.

Date Surveyed: 5/29/2019  
Signature: *[Signature]*  
Professional Surveyor  
Certificate No. 7977  
BASIC SURVEYING

0' 500' 1000' 1500' 2000'  
SCALE: 1" = 1000'  
WO Num.: 34601

RWP 7-24-19

**SECTION 2, TOWNSHIP 24 SOUTH, RANGE 31 EAST, N.M.P.M.,  
EDDY COUNTY, NEW MEXICO.**

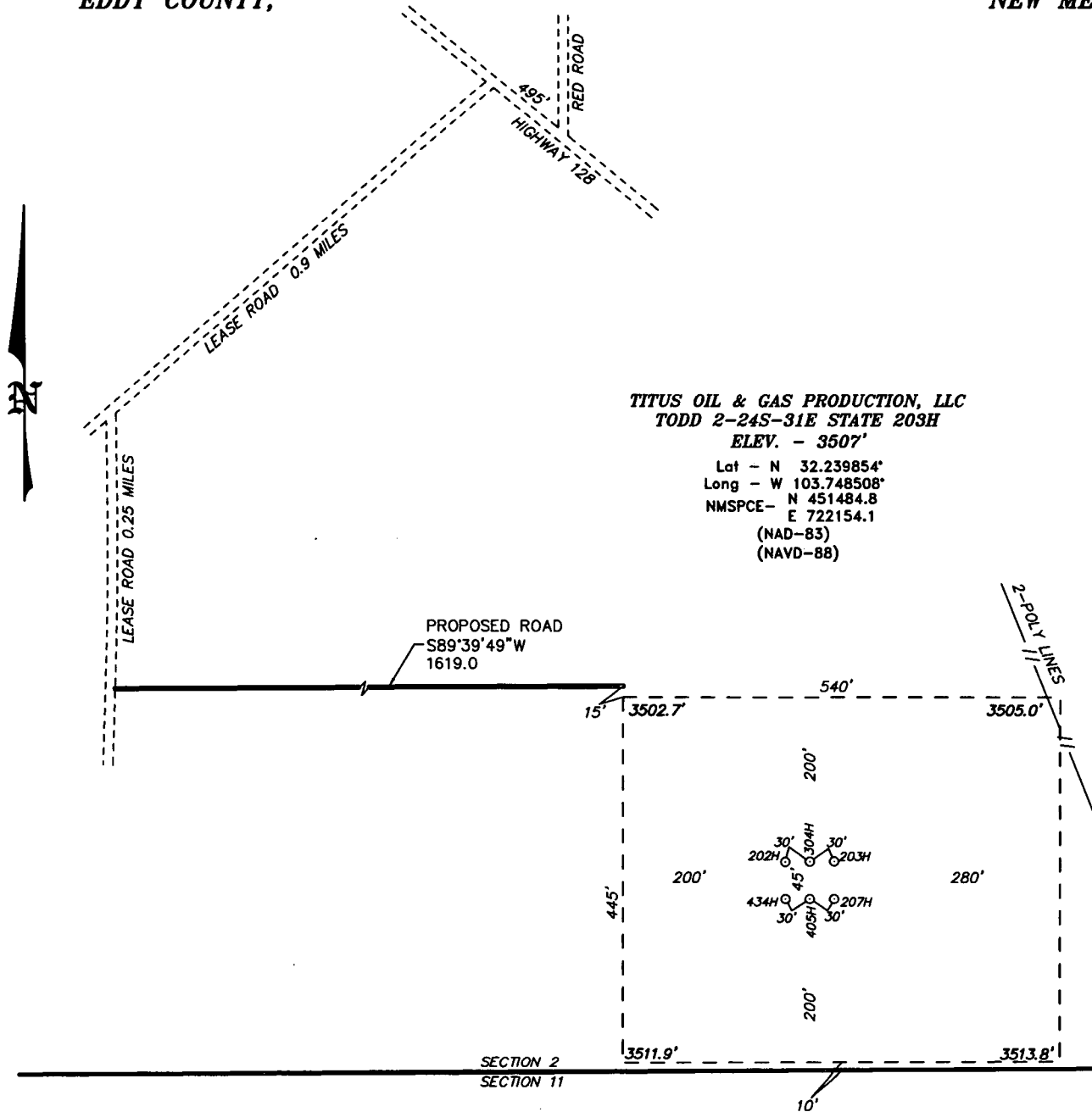

**TITUS OIL & GAS PRODUCTION, LLC**  
**TODD 2-24S-31E STATE 203H**  
**ELEV. - 3507'**

Lat - N 32.239854°  
 Long - W 103.748508°  
 NMSPCE - N 451484.8  
 E 722154.1  
 (NAD-83)  
 (NAVD-88)

**Directions to Location:**

FROM THE JUNCTION OF RED ROAD AND HIGHWAY 128 GO NORTHWEST 495 FEET TO LEASE ROAD, THEN GO SOUTHWEST 0.9 MILES, THEN GO SOUTH 0.25 MILES TO PROPOSED ROAD.

MALAGA, NM IS ±19 MILES TO THE WEST/SOUTHWEST OF LOCATION.

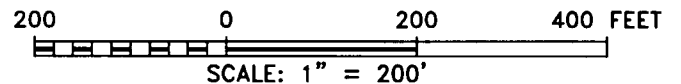

**TITUS OIL & GAS PRODUCTION, LLC**

REF: TODD 2-24S-31E STATE 203H / WELL PAD TOPO

THE TODD 2-24S-31E STATE 203H LOCATED 255' FROM  
 THE SOUTH LINE AND 2613' FROM THE EAST LINE OF  
 SECTION 2, TOWNSHIP 24 SOUTH, RANGE 31 EAST,  
 N.M.P.M., EDDY COUNTY, NEW MEXICO.

**basin**  
**surveys**  
 focused on excellence  
 in the oilfield

P.O. Box 1786 (575) 393-7316 - Office  
 1120 N. West County Rd. (575) 392-2206 - Fax  
 Hobbs, New Mexico 88241 basin-surveys.com

**SECTION 2, TOWNSHIP 24 SOUTH, RANGE 31 EAST, N.M.P.M.,  
EDDY COUNTY, NEW MEXICO.**

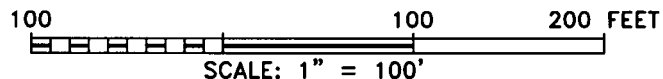
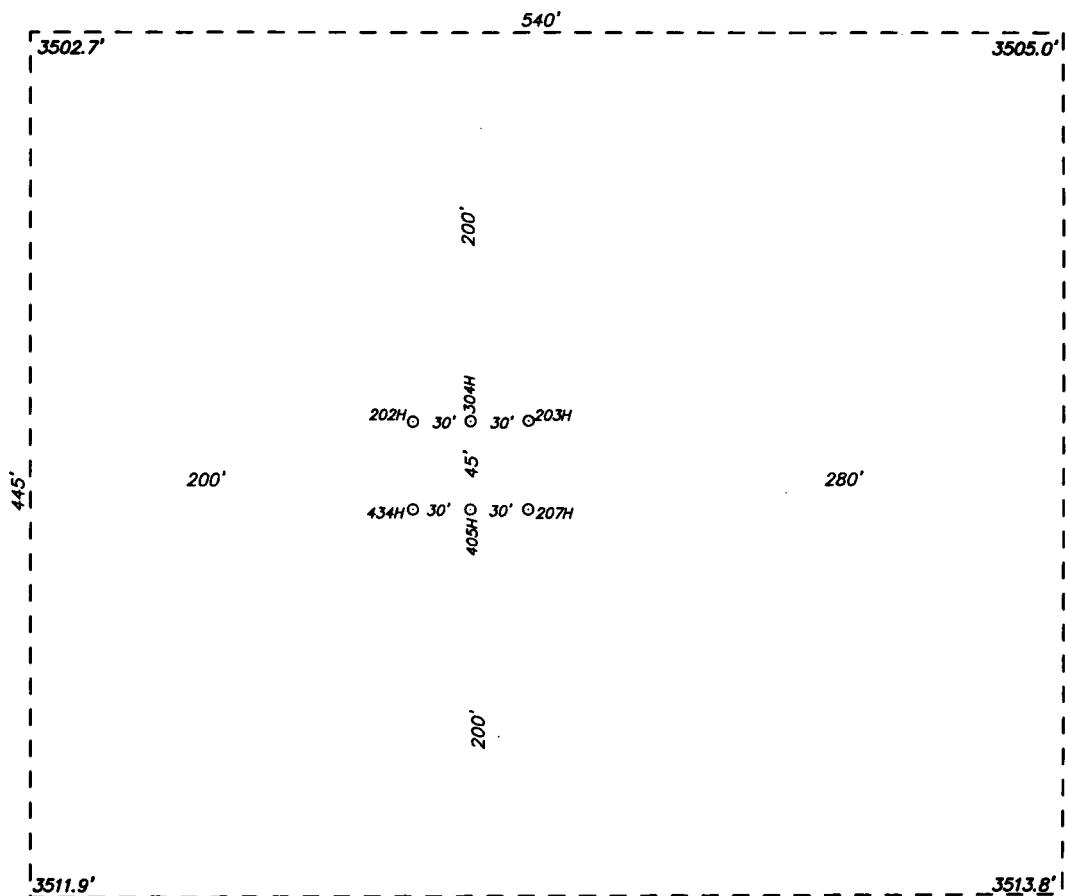

**TITUS OIL & GAS PRODUCTION, LLC**

REF: TODD 2-24S-31E STATE 203H / WELL PAD TOPO

THE TODD 2-24S-31E STATE 203H LOCATED 255' FROM  
THE SOUTH LINE AND 2613' FROM THE EAST LINE OF  
SECTION 2, TOWNSHIP 24 SOUTH, RANGE 31 EAST,  
N.M.P.M., EDDY COUNTY, NEW MEXICO.

**basin  
surveys**  
focused on excellence  
in the oilfield

P.O. Box 1786  
1120 N. West County Rd.  
Hobbs, New Mexico 88241  
(575) 393-7316 - Office  
(575) 392-2206 - Fax  
basinsurveys.com

W.O. Number: 34601

Drawn By: J GOAD

Date: 5-30-2019

Survey Date: 5-29-2019

Sheet 1 of 1 Sheets

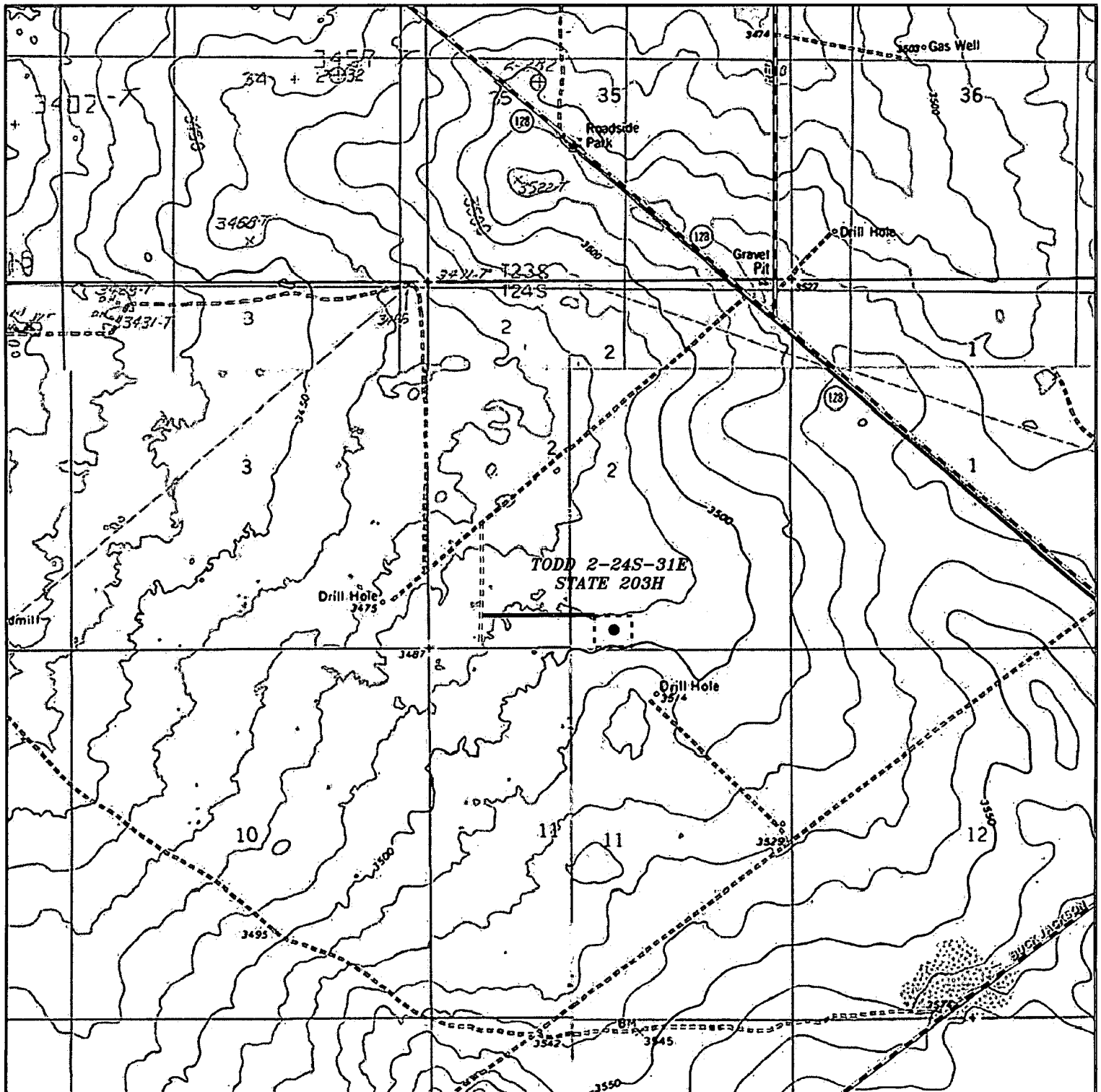

# **TODD 2-24S-31E STATE 203H**

Located 255' FSL and 2613' FEL  
 Section 2, Township 24 South, Range 31 East,  
 N.M.P.M., Eddy County, New Mexico.



P.O. Box 1786  
 1120 N. West County Rd.  
 Hobbs, New Mexico 88241  
 (575) 393-7316 - Office  
 (575) 392-2206 - Fax  
 basinsurveys.com

0'	1000'	2000'	3000'	4000'
SCALE: 1" = 2000'				
W.O. Number: JG 34601				
Survey Date: 5-29-2019				
YELLOW TINT - USA LAND				
BLUE TINT - STATE LAND				
NATURAL COLOR - FEE LAND				

**TITUS**  
**OIL & GAS**  
**PRODUCTION,**  
**LLC**

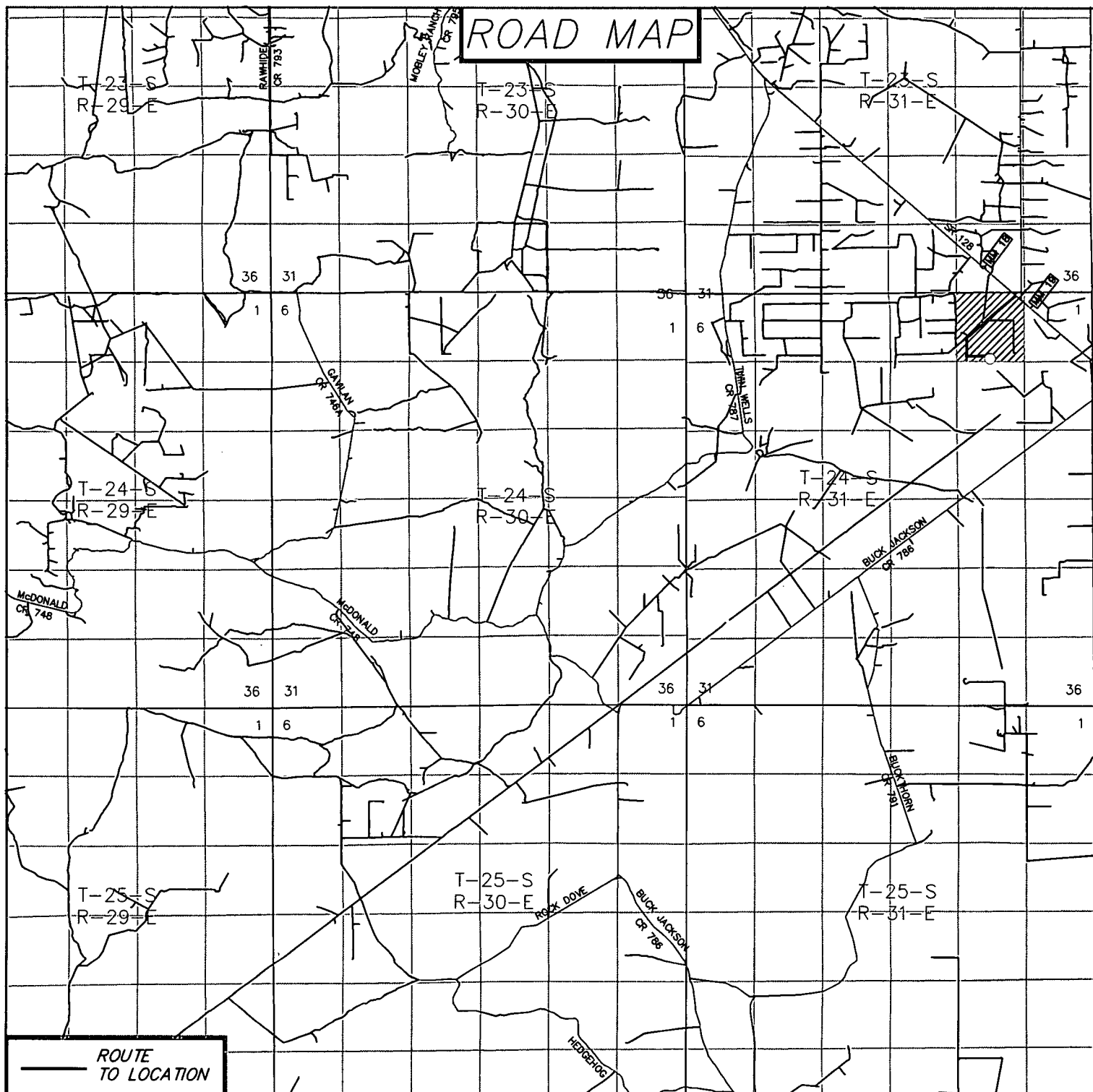

**TODD 2-24S-31E STATE 203H**  
 Located 255' FSL and 2613' FEL  
 Section 2, Township 24 South, Range 31 East,  
 N.M.P.M., Eddy County, New Mexico.

**basin**  
**surveys**  
 focused on excellence  
 in the oilfield

P.O. Box 1786  
 1120 N. West County Rd.  
 Hobbs, New Mexico 88241  
 (575) 393-7316 - Office  
 (575) 392-2206 - Fax  
 basinsurveys.com

0 1 MI 2 MI 3 MI 4 MI  
 SCALE: 1" = 2 MILES

W.O. Number: JG 34601

Survey Date: 5-29-2019

YELLOW TINT - USA LAND  
 BLUE TINT - STATE LAND  
 NATURAL COLOR - FEE LAND

**TITUS**  
**OIL & GAS**  
**PRODUCTION,**  
**LLC**

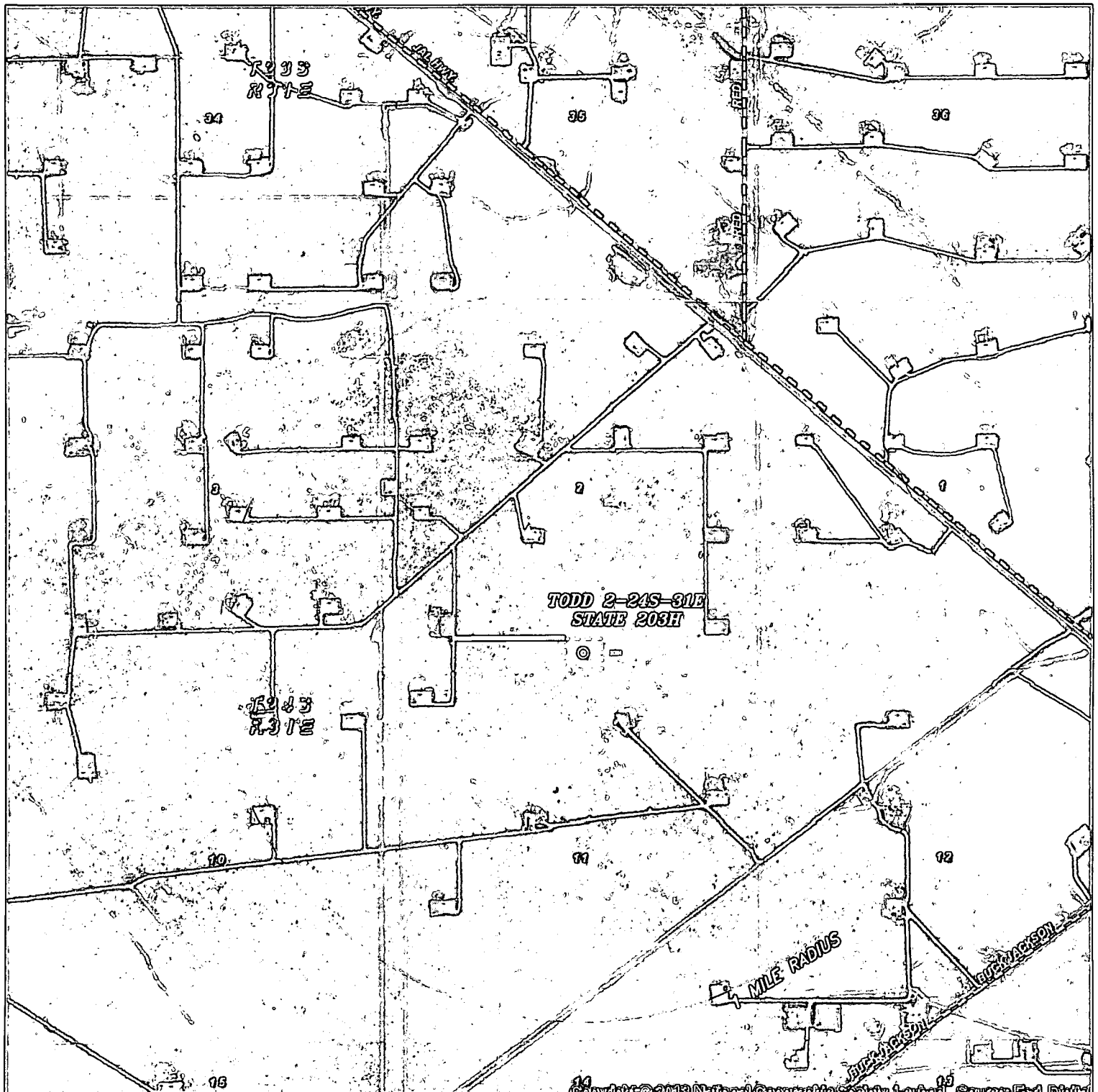

PROPOSED  
ROAD

## TODD 2-24S-31E STATE 203H

Located 255' FSL and 2613' FEL  
Section 2, Township 24 South, Range 31 East,  
N.M.P.M., Eddy County, New Mexico.

**basin**  
**surveys**  
focused on excellence  
in the oilfield

P.O. Box 1786  
1120 N. West County Rd.  
Hobbs, New Mexico 88241  
(575) 393-7316 - Office  
(575) 392-2206 - Fax  
basinsurveys.com

0' 1000' 2000' 3000' 4000'  
SCALE: 1" = 2000'

W.O. Number: JG 34601

Survey Date: 5-29-2019

YELLOW TINT - USA LAND  
BLUE TINT - STATE LAND  
NATURAL COLOR - FEE LAND

**TITUS**  
**OIL & GAS**  
**PRODUCTION,**  
**LLC**