

Submit 1 Copy To Appropriate District Office  
District I - (575) 393-6161  
1625 N. French Dr., Hobbs, NM 88240  
District II - (575) 748-1283  
811 S. First St., Artesia, NM 88210  
District III - (505) 334-6178  
1000 Rio Brazos Rd., Aztec, NM 87410  
District IV - (505) 476-3460  
1220 S. St. Francis Dr., Santa Fe, NM 87505

State of New Mexico  
Geology, Minerals and Natural Resources

OIL CONSERVATION DIVISION  
1220 South St. Francis Dr.  
Santa Fe, NM 87505

Form C-103  
Revised July 18, 2013

WELL API NO. 30-005-62884
5. Indicate Type of Lease STATE <input checked="" type="checkbox"/> FEE <input type="checkbox"/>
6. State Oil & Gas Lease No. SW -0223-0000
7. Lease Name or Unit Agreement Name Biplane SWD
8. Well Number #3
9. OGRID Number 025575
10. Pool name or Wildcat

SUNDRY NOTICES AND REPORTS ON WELLS  
(DO NOT USE THIS FORM FOR PROPOSALS TO DRILL OR TO DEEPEN OR PLUG BACK TO A DIFFERENT RESERVOIR. USE "APPLICATION FOR PERMIT" (FORM C-101) FOR SUCH PROPOSALS.)

1. Type of Well: Oil Well ☐ Gas Well ☐ Other: Salt Water Disposal Well

2. Name of Operator  
Yates Petroleum Corporation

3. Address of Operator  
105 South 4<sup>th</sup> Street, Artesia NM

4. Well Location

Unit Letter G : 2046 feet from the North line and 1525 feet from the East line

Section 16 Township 6S Range 27E NMPM Chavez County

11. Elevation (Show whether DR, RKB, RT, GR, etc.)

12. Check Appropriate Box to Indicate Nature of Notice, Report or Other Data

NOTICE OF INTENTION TO:

PERFORM REMEDIAL WORK ☐ PLUG AND ABANDON ☐  
TEMPORARILY ABANDON ☐ CHANGE PLANS ☐  
PULL OR ALTER CASING ☐ MULTIPLE COMPL ☐  
DOWNHOLE COMMINGLE ☐  
CLOSED-LOOP SYSTEM ☐  
OTHER: Move Location ☒

SUBSEQUENT REPORT OF:

REMEDIAL WORK ☐ ALTERING CASING ☐  
COMMENCE DRILLING OPNS. ☐ P AND A ☐  
CASING/CEMENT JOB ☐  
OTHER: ☐

13. Describe proposed or completed operations. (Clearly state all pertinent details, and give pertinent dates, including estimated date of starting any proposed work). SEE RULE 19.15.7.14 NMAC. For Multiple Completions: Attach wellbore diagram of proposed completion or recompletion.

Yates Petroleum Corporation would to change the location of the SWD well from 2310' FNL & 1980' FEL to 2046' FNL & 1525' FEL. Due to previous incorrect survey location. Re-entry into the well has the above footages.

Thank You

RECEIVED

AUG 29 2019

DISTRICT IV-ARTESIA O.C.D.

Spud Date:

Rig Release Date:

I hereby certify that the information above is true and complete to the best of my knowledge and belief.

SIGNATURE [Signature] TITLE Land Regulatory Agent DATE 11/6/2015

Type or print name Rene P Bela E-mail address: rbela@yatespetroleum.com PHONE: 575-748-4302  
For State Use Only

APPROVED BY: [Signature] TITLE Correct PIAT Already DATE 9-27-19  
Conditions of Approval (if any): ✓-Recorded RWP in file

# NM OIL CONSERVATION

ARTESIA DISTRICT

DISTRICT I  
1825 N. French Dr., Hobbs, NM 88240  
Phone (575) 393-8101 Fax: (575) 393-0720

DISTRICT II  
811 S. First St., Artesia, NM 88210  
Phone (575) 748-1283 Fax: (575) 748-0720

DISTRICT III  
1000 Rio Brazos Rd., Aztec, NM 87410  
Phone (505) 334-8178 Fax: (505) 334-8170

DISTRICT IV  
1221 S. St. Francis Dr., Santa Fe, NM 87505  
Phone (505) 476-3480 Fax: (505) 476-3482

State of New Mexico  
Energy, Minerals and Natural Resources Department

OCT 28 2015

Form C-102  
Revised August 1, 2011

Submit one copy to appropriate  
District Office

## OIL CONSERVATION DIVISION

1221 South St. Francis Dr.  
Santa Fe, New Mexico 87505

### WELL LOCATION AND ACREAGE DEDICATION PLAT

☐ AMENDED REPORT

API Number 30-005-62884	Pool Code 96101	Pool Name SWD: Devonian
Property Code 33193	Property Name BIPLANE SWD	Well Number 3
OGRID No. 025575	Operator Name YATES PETROLEUM CORPORATION	Elevation 4112

#### Surface Location

UL or lot No.	Section	Township	Range	Lot Idn	Feet from the	North/NORTH LINE	Feet from the	East/West line	County
G	16	6 S	27 E		2046	NORTH	1525	EAST	CHAVES

#### Bottom Hole Location If Different From Surface

UL or lot No.	Section	Township	Range	Lot Idn	Feet from the	North/NORTH LINE	Feet from the	East/West line	County

Dedicated Acres	Joint or Infill	Consolidation Code	Order No.

NO ALLOWABLE WILL BE ASSIGNED TO THIS COMPLETION UNTIL ALL INTERESTS HAVE BEEN CONSOLIDATED  
OR A NON-STANDARD UNIT HAS BEEN APPROVED BY THE DIVISION

<p><b>SURFACE LOCATION</b> Lat - N 33°47'45.99" Long - W 104°11'36.79" NMSPC- N 1017228.3 E 583801.6 (NAD-83)</p>	<p>2046'</p> <p>SL</p> <p>1525'</p>	<p>N: 1019285.2 E: 585342.3 (NAD 83)</p>	<p><b>OPERATOR CERTIFICATION</b> I hereby certify that the information contained herein is true and complete to the best of my knowledge and belief, and that this organization either owns a working interest or unleased mineral interest in the land including the proposed bottom hole location or has a right to drill this well at this location pursuant to a contract with an owner of such a mineral or working interest, or to a voluntary pooling agreement or a compulsory pooling order heretofore entered by the division.</p> <p>Signature _____ Date _____ Rene P Bela Printed Name rbela@yatespetroleum.com Email Address</p>
		<p><b>SURVEYOR CERTIFICATION</b> I hereby certify that the well location shown on this plat was plotted from field notes of actual surveys made by me or under my supervision, and that the same is true and correct to the best of my belief.</p> <p>OCT 28 2015 Date Surveyed Signature _____ Professional Surveyor 7977</p>	
		<p>Certificate _____ Gary _____ 7977 BASIN SERVICES</p>	
		<p>0' 500' 1000' 1500' 2000' SCALE: 1" = 1000' WO Num.: 31964</p>	

RVP 9-27-19

SECTION 16, TOWNSHIP 6 SOUTH, RANGE 27 EAST. N.M.P.M.,  
CHAVES COUNTY, NEW MEXICO.

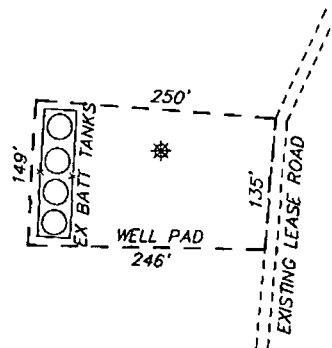

YATES PETROLEUM CORPORATION  
BIPLANE SWD #3  
ELEV. - 4112'  
Lat - N 33°47'45.99"  
Long - W 104°11'36.79"  
NMSPCE- N 1017228.3  
E 583801.6  
(NAD-83)

KENNA, NM IS ±25 MILES TO THE EAST-NORTHEAST OF LOCATION.

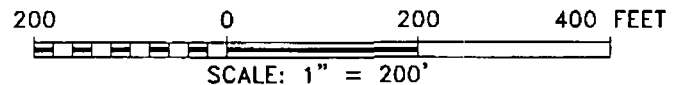

REF: BIPLANE SWD #3 / WELL PAD TOPO

THE BIPLANE SWD #3 LOCATED 2046' FROM  
THE NORTH LINE AND 1525' FROM THE EAST LINE OF  
SECTION 16, TOWNSHIP 6 SOUTH, RANGE 27 EAST.

N.M.P.M., CHAVES COUNTY, NEW MEXICO.

**basin**  
**surveys**  
focused on excellence  
in the oilfield

P.O. Box 1786  
1120 N. West County Rd.  
Hobbs, New Mexico 88241  
(575) 393-7316 - Office  
(575) 392-2206 - Fax  
basinsurveys.com

SECTION 16, TOWNSHIP 6 SOUTH, RANGE 27 EAST. N.M.P.M.,  
CHAVES COUNTY, NEW MEXICO.

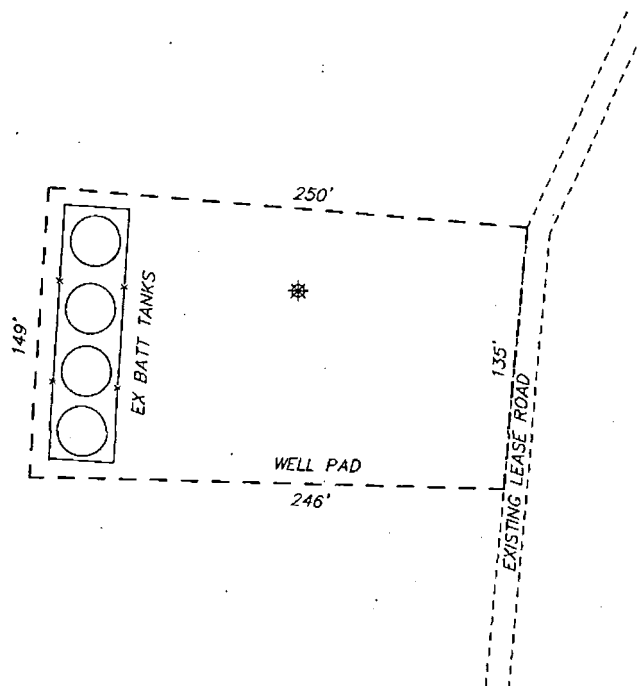

SCALE: 1" = 100'



YATES PETROLEUM CORPORATION

REF: BIPLANE SWD #3 / WELL PAD TOPO

THE BIPLANE SWD #3 LOCATED 2046' FROM  
THE NORTH LINE AND 1525' FROM THE EAST LINE OF  
SECTION 16, TOWNSHIP 6 SOUTH, RANGE 27 EAST.

N.M.P.M., CHAVES COUNTY, NEW MEXICO.

**basin**  
**surveys**  
focused on excellence  
in the oilfield

P.O. Box 1786 (575) 393-7316 - Office  
1120 N. West County Rd. (575) 392-2206 - Fax  
Hobbs, New Mexico 88241 basin-surveys.com

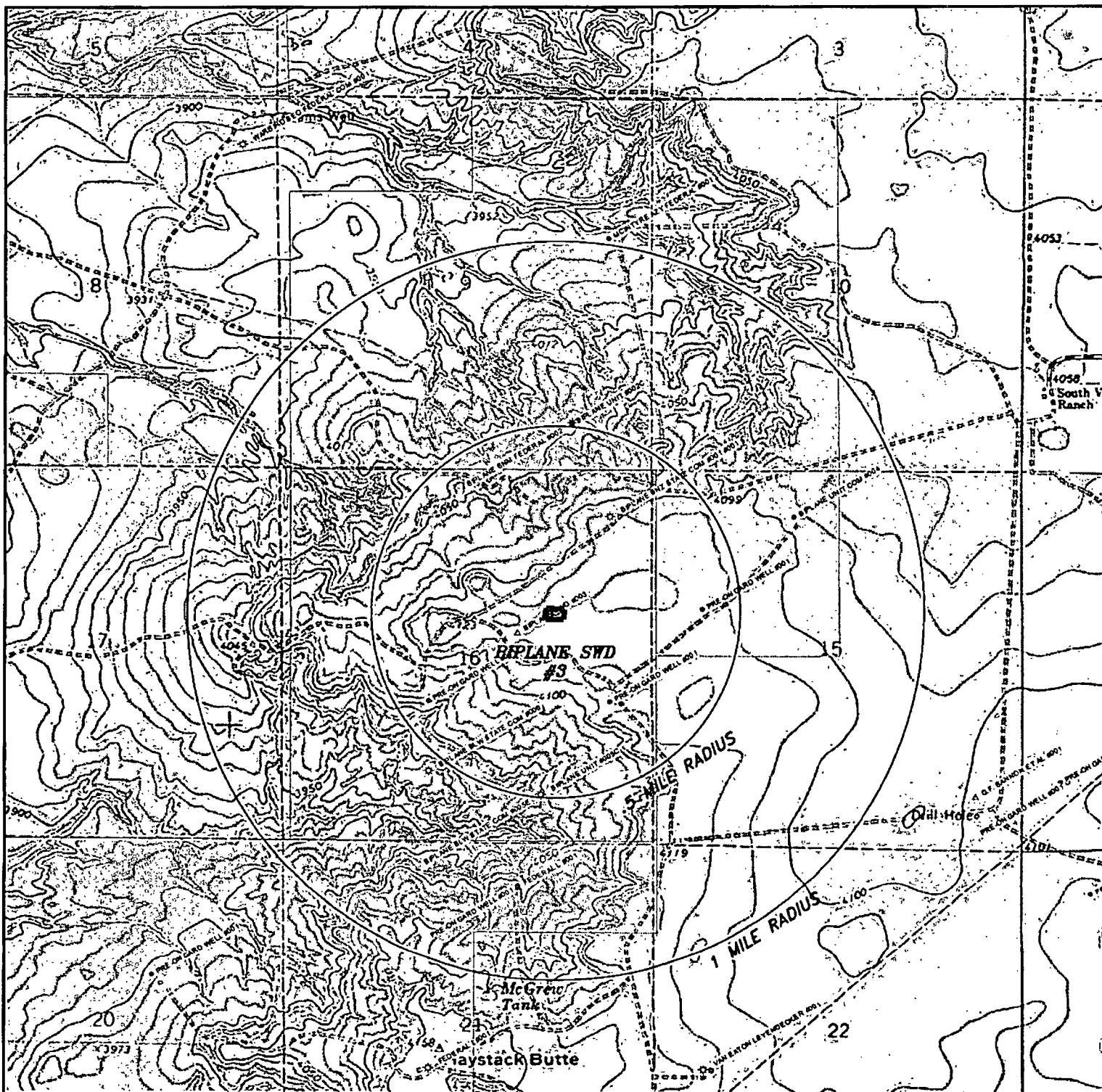

### BIPLANE SWD #3

Located 2046' FNL and 1525' FEL  
Section 16 Township 6 South, Range 27 East,  
N.M.P.M., CHAVES County, New Mexico.

**basin**  
**surveys**  
focused on excellence  
in the oilfield

P.O. Box 1786  
1120 N. West County Rd.  
Hobbs, New Mexico 88241  
(575) 393-7316 - Office  
(575) 392-2206 - Fax  
basinsurveys.com

0' 1000' 2000' 3000' 4000'  
SCALE: 1" = 2000'

W.O. Number: KAN 31964

Survey Date: 10-05-2015

YELLOW TINT - USA LAND  
BLUE TINT - STATE LAND  
NATURAL COLOR - FEE LAND



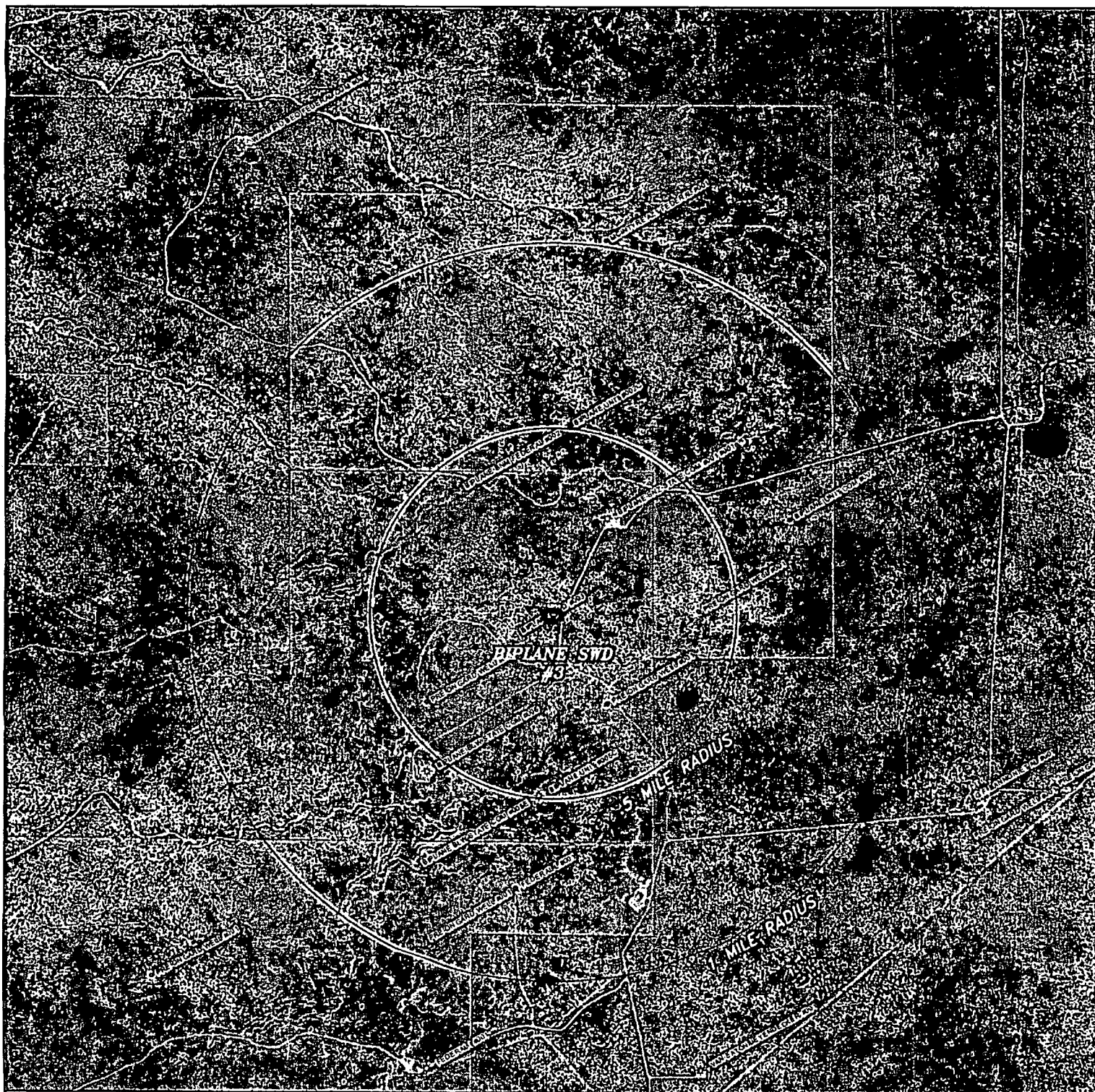

### BIPLANE SWD #3

Located 2046' FNL and 1525' FEL  
 Section 16, Township 6 South, Range 27 East,  
 N.M.P.M., CHAVES County, New Mexico.

**basin**  
**surveys**  
 focused on excellence  
 in the oilfield

P.O. Box 1786  
 1120 N. West County Rd.  
 Hobbs, New Mexico 88241  
 (575) 393-7316 - Office  
 (575) 392-2206 - Fax  
 basinsurveys.com

0' 1000' 2000' 3000' 4000'  
 SCALE: 1" = 2000'

W.O. Number: KAN 31964

Survey Date: 10-05-2015

YELLOW TINT - USA LAND  
 BLUE TINT - STATE LAND  
 NATURAL COLOR - FEE LAND

