

UNITED STATES  
DEPARTMENT OF THE INTERIOR  
BUREAU OF LAND MANAGEMENTFORM APPROVED  
OMB NO. 1004-0137  
Expires: January 31, 2018**SUNDRY NOTICES AND REPORTS ON WELLS**  
*Do not use this form for proposals to drill or to re-enter an abandoned well. Use form 3160-3 (APD) for such proposals.*5. Lease Serial No.  
NMNM56428

6. If Indian, Allottee or Tribe Name

**SUBMIT IN TRIPLICATE - Other instructions on page 2**

7. If Unit or CA/Agreement, Name and/or No.

1. Type of Well

☒ Oil Well ☐ Gas Well ☐ Other

8. Well Name and No.

PAVO FRIO 29/30 B3CD FED COM 1H

2. Name of Operator

MEWBOURNE OIL COMPANY

Contact: JACKIE LATHAN

E-Mail: jlathan@mewbourne.com

9. API Well No.

30-015-45406-00-X1

3a. Address

P O BOX 5270  
HOBBS, NM 88241

3b. Phone No. (include area code)

Ph: 575-393-5905

10. Field and Pool or Exploratory Area

PALMILLO-BONE SPRING, EAST

11. County or Parish, State

EDDY COUNTY, NM

4. Location of Well (Footage, Sec., T., R., M., or Survey Description)

Sec 29 T18S R29E NWNE 550FNL 2600FEL  
32.724186 N Lat, 104.096786 W Lon**12. CHECK THE APPROPRIATE BOX(ES) TO INDICATE NATURE OF NOTICE, REPORT, OR OTHER DATA**

## TYPE OF SUBMISSION

## TYPE OF ACTION

☒ Notice of Intent☐ Subsequent Report☐ Final Abandonment Notice☐ Acidize☐ Alter Casing☐ Casing Repair☐ Change Plans☐ Convert to Injection☐ Deepen☐ Hydraulic Fracturing☐ New Construction☐ Plug and Abandon☐ Plug Back☐ Production (Start/Resume)☐ Reclamation☐ Recomplete☐ Temporarily Abandon☐ Water Disposal☐ Water Shut-Off☐ Well Integrity☒ Other  
Change to Original A  
PD

13. Describe Proposed or Completed Operation: Clearly state all pertinent details, including estimated starting date of any proposed work and approximate duration thereof. If the proposal is to deepen directionally or recompleat horizontally, give subsurface locations and measured and true vertical depths of all pertinent markers and zones. Attach the Bond under which the work will be performed or provide the Bond No. on file with BLM/BIA. Required subsequent reports must be filed within 30 days following completion of the involved operations. If the operation results in a multiple completion or recompleat in a new interval, a Form 3160-4 must be filed once testing has been completed. Final Abandonment Notices must be filed only after all requirements including reclamation, have been completed and the operator has determined that the site is ready for final inspection.

Mewbourne Oil Company would like to make the following chages:

1. Change well name from current to Pavo Frio 29/30 B3CD Federal Com #1H

New C-102 is attached.

RECEIVED

NOV - 05 2019

DISTRICT/ARTESIA O.C.D.

Carlsbad Field Office  
OCD ArtesiaGC 11/7/19  
Accepted for record - NMOC

14. I hereby certify that the foregoing is true and correct.

Electronic Submission #488915 verified by the BLM Well Information System  
For MEWBOURNE OIL COMPANY, sent to the Carlsbad  
Committed to AFMSS for processing by PRISCILLA PEREZ on 10/21/2019 (20PP0192SE)

Name (Printed/Typed) JAKE MAXEY

Title ENGINEER

Signature

(Electronic Submission)

Date

10/21/2019

**THIS SPACE FOR FEDERAL OR STATE OFFICE USE**

Approved By JEROMY PORTER

Title PETROLEUM ENGINEER

Date 10/23/2019

Conditions of approval, if any, are attached. Approval of this notice does not warrant or certify that the applicant holds legal or equitable title to those rights in the subject lease which would entitle the applicant to conduct operations thereon.

Office Carlsbad

Title 18 U.S.C. Section 1001 and Title 43 U.S.C. Section 1212, make it a crime for any person knowingly and willfully to make to any department or agency of the United States any false, fictitious or fraudulent statements or representations as to any matter within its jurisdiction.

(Instructions on page 2)

\*\* BLM REVISED \*\* BLM REVISED \*\* BLM REVISED \*\* BLM REVISED \*\* BLM REVISED \*\*

RWP 11-15-19

District I  
1625 N. French Dr., Hobbs, NM 88240  
Phone: (575) 393-6161 Fax: (575) 393-0720  
District II  
811 S. First St., Artesia, NM 88210  
Phone: (575) 748-1283 Fax: (575) 748-9720  
District III  
1000 Rio Brazos Road, Aztec, NM 87410  
Phone: (505) 334-6178 Fax: (505) 334-6170  
District IV  
1220 S. St. Francis Dr., Santa Fe, NM 87505  
Phone: (505) 476-3460 Fax: (505) 476-3462

State of New Mexico  
Energy, Minerals & Natural Resources Department  
OIL CONSERVATION DIVISION  
1220 South St. Francis Dr.  
Santa Fe, NM 87505

Form C-102  
Revised August 1, 2011  
Submit one copy to appropriate  
District Office

☐ AMENDED REPORT

WELL LOCATION AND ACREAGE DEDICATION PLAT

1 API Number <b>30-015-45406</b>	2 Pool Code <b>49553</b>	3 Pool Name <b>Palmillo East Bone Spring</b>
4 Property Code <b>322847</b>	5 Property Name <b>PAVO FRIO 29/30 B3CD FEDERAL COM</b>	6 Well Number <b>1H</b>
7 GRID NO. <b>14744</b>	8 Operator Name <b>MEWBOURNE OIL COMPANY</b>	9 Elevation <b>3497'</b>

10 Surface Location

UL or lot no.	Section	Township	Range	Lot Idn	Feet from the	North/South line	Feet From the	East/West line	County
<b>B</b>	<b>29</b>	<b>18S</b>	<b>29E</b>		<b>550</b>	<b>NORTH</b>	<b>2600</b>	<b>EAST</b>	<b>EDDY</b>

11 Bottom Hole Location If Different From Surface

UL or lot no.	Section	Township	Range	Lot Idn	Feet from the	North/South line	Feet from the	East/West line	County
<b>1</b>	<b>30</b>	<b>18S</b>	<b>29E</b>		<b>500</b>	<b>NORTH</b>	<b>100</b>	<b>WEST</b>	<b>EDDY</b>

12 Dedicated Acres <b>240</b>	13 Joint or Infill	14 Consolidation Code	15 Order No.
----------------------------------	--------------------	-----------------------	--------------

No allowable will be assigned to this completion until all interest have been consolidated or a non-standard unit has been approved by the division.

⑧ S 89°48'40" W 2370.62' ⑨ S 89°47'06" W 2640.36' ⑩ S 89°44'57" W 2639.32' ⑪ S 89°46'04" W 2643.38' ⑫

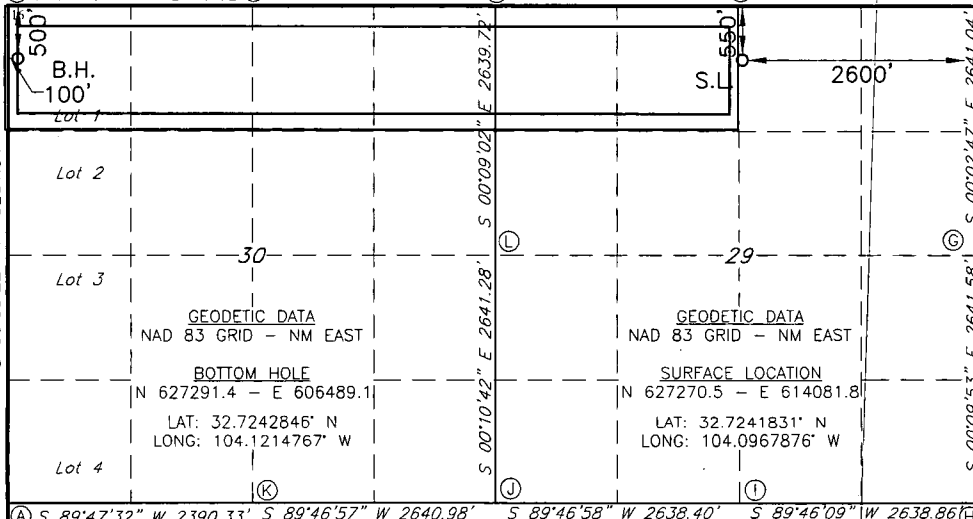

17 OPERATOR CERTIFICATION

I hereby certify that the information contained herein is true and complete to the best of my knowledge and belief, and that this organization either owns a working interest or unleased mineral interest in the land including the proposed bottom hole location or has a right to drill this well at this location pursuant to a contract with an owner of such a mineral or working interest, or to a voluntary pooling agreement or a compulsory pooling order heretofore entered by the division.

Signature: *Jake Maxey* Date: **10/21/2019**

Printed Name: **Jake Maxey**

E-mail Address: **jmaxey@mewbourne.com**

18 SURVEYOR CERTIFICATION

I hereby certify that the well location shown on this plat was plotted from field notes of actual surveys made by me or under my supervision, and that the same is true and correct to the best of my belief.

**02-28-2018**

Date of Survey

Signature and Seal of Professional Surveyor

**19680**

Certificate Number



Job No.: LS1802231

*RUP 11-15-19*

# LOCATION VERIFICATION MAP

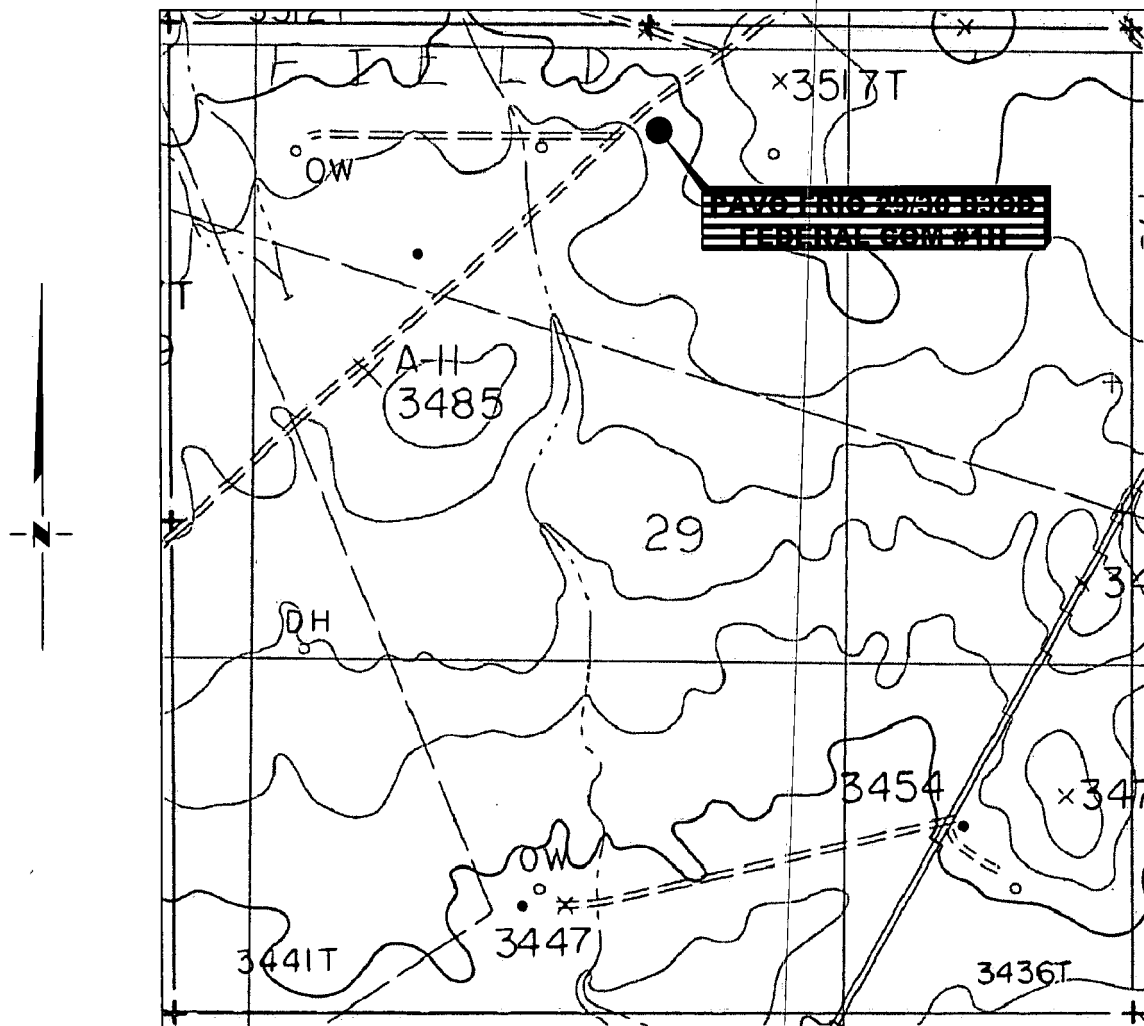

*SECTION 29, TWP. 18 SOUTH, RGE. 29 EAST,  
N. M. P. M., EDDY COUNTY, NEW MEXICO*

OPERATOR: Mewbourne Oil Company  
LEASE: Pavo Frio 29/30 B3CD Federal Com  
WELL NO.: 1H  
ELEVATION: 3497'

LOCATION: 550' FNL & 2600' FEL  
CONTOUR INTERVAL: 10'  
USGS TOPO. SOURCE MAP:  
Illinois Camp NE, NM (P. E. 1985)

*Copyright 2016 - All Rights Reserved*

NO.	REVISION	DATE
JOB NO.: LS1802231		
DWG. NO.: 1802231-2		

# RRC

701 S. CECIL ST., HOBBS, NM 88240 (575) 964-8200

SCALE: 1" = 1000'
DATE: 02/28/2018
SURVEYED BY: ML/TF
DRAWN BY: KAKN
APPROVED BY: RMH
SHEET: 1 OF 1

# VICINITY MAP

NOT TO SCALE

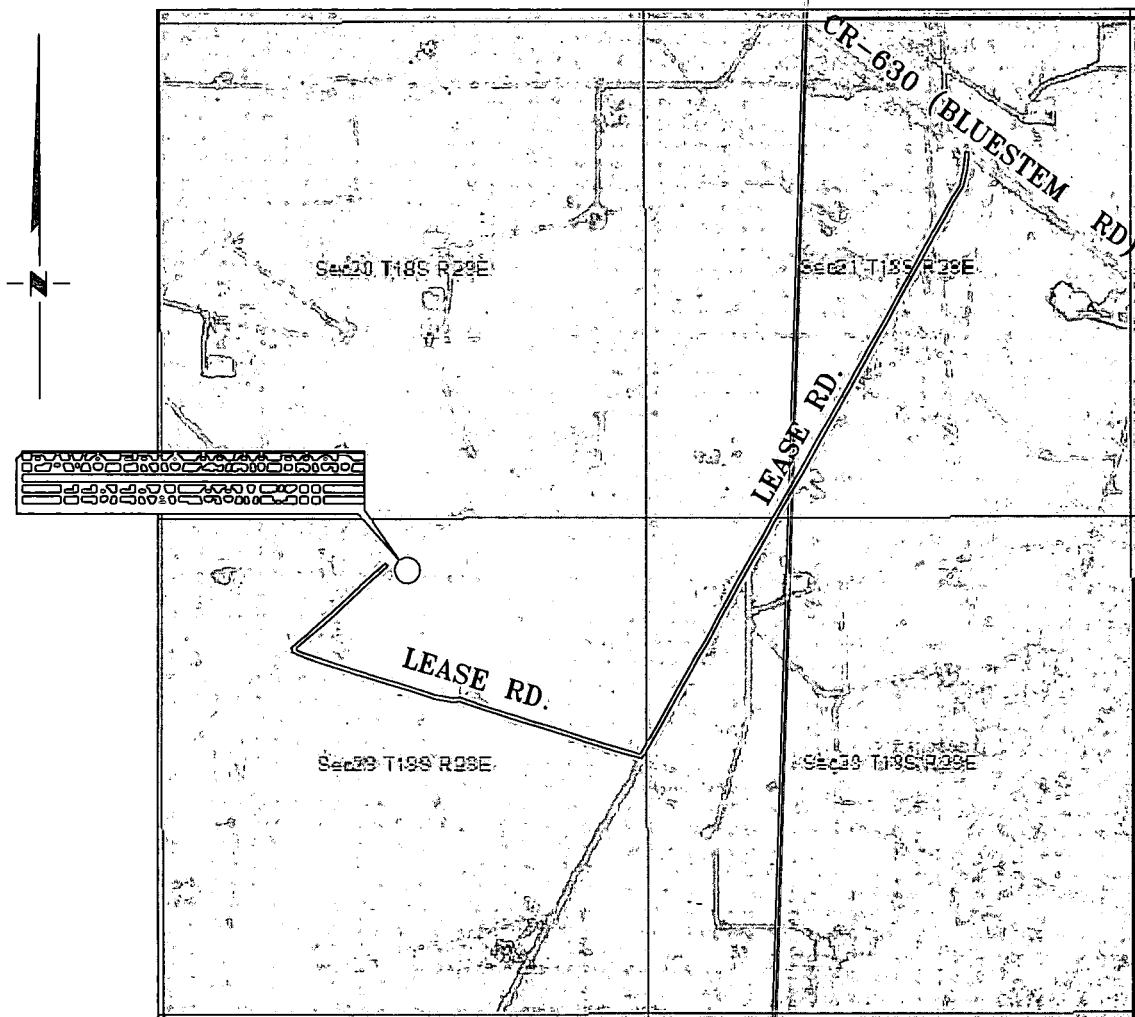

**SECTION 29, TWP. 18 SOUTH, RGE. 29 EAST,  
N. M. P. M., EDDY COUNTY, NEW MEXICO**

OPERATOR: Mewbourne Oil Company LOCATION: 550' FNL & 2600' FEL  
 LEASE: Pavo Frio 29/30 B3CD Federal Com ELEVATION: 3497'  
 WELL NO.: 1H

Copyright 2016 - All Rights Reserved

NO.	REVISION	DATE

# RRC

701 S. CECIL ST., HOBBS, NM 88240 (575) 964-8200

SCALE: 1" = 1000'
DATE: 02-28-2018
SURVEYED BY: ML/TF
DRAWN BY: KAKN
APPROVED BY: RMH
SHEET: 1 OF 1

**MEWBOURNE OIL COMPANY**  
**PAVO FRIO 29/30 B3CD FEDERAL COM #1H**  
**(550' FNL & 2600' FEL)**  
**SECTION 29, T18S, R29E**  
**N. M. P. M., EDDY COUNTY, NEW MEXICO**

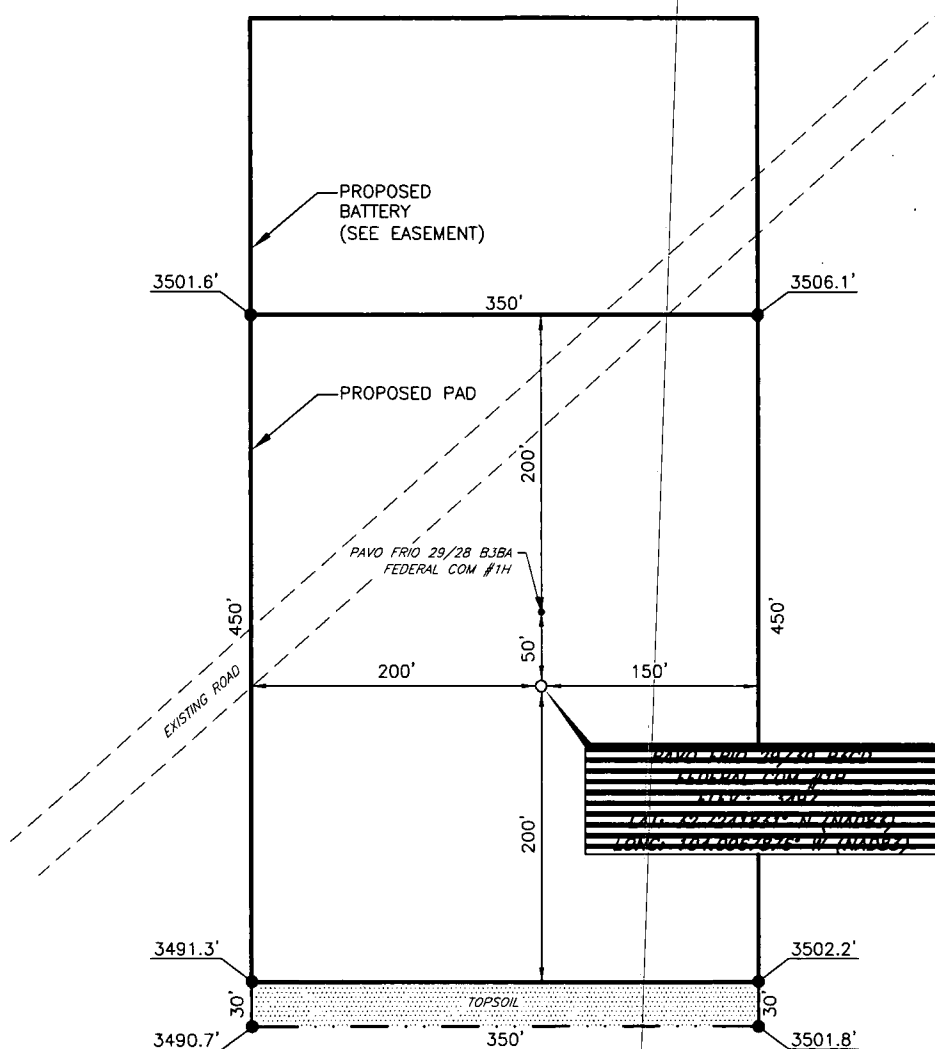

PAVO FRIO 29/28 B3BA  
 FEDERAL COM #1H  
 NEW MEXICO  
 LONG. 106°05'00" W (NAD83)  
 LONG. 106°05'00" W (NAD83)

DIRECTIONS TO LOCATION

From the intersection of CR-360 (Bluestem Road) and CR-210,  
 Go Northwest on CR-360 approx. 1.0 miles to lease road on left;  
 Turn left and go Southwest approx. 1.4 miles to a lease road on the right;  
 Turn right and go Northwest approx. 0.7 miles to road on right;  
 Turn right and go Northeast on existing road approx. 0.3 miles to location.

I, R. M. Howett, a N. M. Professional Surveyor, hereby certify that I prepared this unclassified survey of a well location from an actual survey made on the ground under my direct supervision, said survey and plat meet the Min. Stds. for Land Surveying in the State of N. M. and are true and correct to the best of my knowledge and belief.

*Robert M. Howett*  
 Robert M. Howett

NM PS 19680

SCALE: 1" = 100'  
 0 50' 100'

BEARINGS ARE GRID NAD 83  
 NM EAST  
 DISTANCES ARE HORIZ. GROUND.

Firm No.: TX 10193838 NM 4655451



Copyright 2016 - All Rights Reserved

NO.	REVISION	DATE
JOB NO.:	LS1802231	
DWG. NO.:	1802231-4	

**RRC**

308 W. BROADWAY ST., HOBBS, NM 88240 (575) 964-8200

SCALE:	1" = 1000'
DATE:	02/28/2018
SURVEYED BY:	ML/TF
DRAWN BY:	KAKN
APPROVED BY:	RMH
SHEET:	1 OF 1

**MEWBOURNE OIL COMPANY  
OVERALL PROPOSED BATTERY #1  
SECTION 29, T18S, R29E,  
N. M. P. M., EDDY CO., NEW MEXICO**

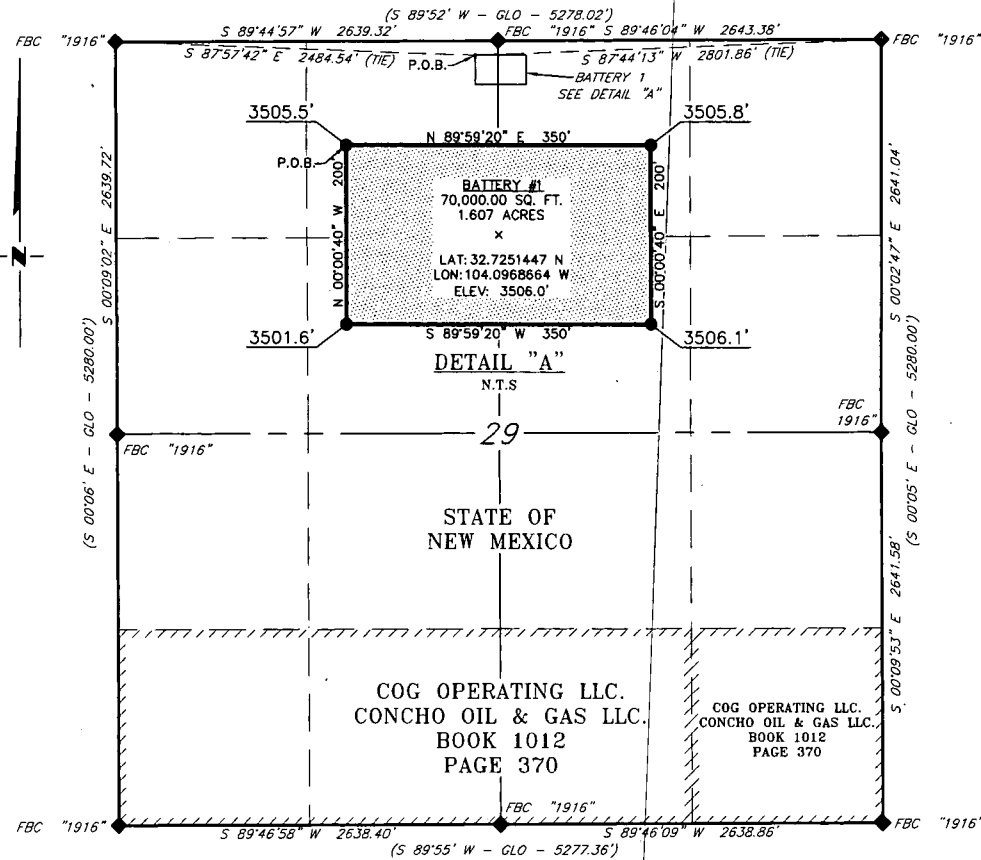

**DESCRIPTION**

A tract of land situated in Section 29, Township 18 South, Range 29 East, N. M. P. M., Eddy County, New Mexico, across State of New Mexico land, and being more particularly described by metes and bounds as follows:

BEGINNING at a point, which bears S 87°57'42" E, 2,484.54 feet, from a brass cap, stamped "1916", found for the Northwest corner of Section 29 and bears S 87°44'13" W, 2,801.86 feet from a brass cap, stamped "1916", found for the Northeast corner of Section 29;

Thence N 89°59'20" E, 350 feet, to a point;

Thence S 00°00'40" E, 200 feet, to a point;

Thence S 89°59'20" W, 350 feet, to a point;

Thence N 00°00'40" W, 200 feet, to the Point of Beginning.

Said tract of land contains 70,000.00 square feet or 1.607 acres, more or less and is allocated by forties as follows:

NE 1/4 NW 1/4	31,384.73 Sq. Ft.	0.721 Acres
NW 1/4 NE 1/4	38,615.27 Sq. Ft.	0.886 Acres

SCALE: 1" = 1000'  
0 500' 1000'

BEARINGS ARE GRID NAD 83  
NM EAST  
DISTANCES ARE HORIZ. GROUND.

**LEGEND**

( ) RECORD DATA - GLO  
FOUND MONUMENT  
AS NOTED  
P.O.B. POINT OF BEGINNING

I, R. M. Howett, a N. M. Professional Surveyor, hereby certify that I prepared this plat from an actual survey made on the ground under my direct supervision, said survey and plat meet the Min. Stds. for Land Surveying in the State of N. M. and are true and correct to the best of my knowledge and belief.

*Robert M. Howett*  
Robert M. Howett NM PS 19680



Copyright 2016 - All Rights Reserved

NO.	REVISION	DATE
JOB NO.:	LS1802232	
DWG. NO.:	1802232-5	

**RRC**

701 S. CECIL ST., HOBBS, NM 88240 (575) 964-8200

SCALE: 1" = 1000'
DATE: 02/28/2018
SURVEYED BY: BK/ZS
DRAWN BY: KAKN
APPROVED BY: RMH
SHEET: 1 OF 1