

Submit 1 Copy To Appropriate District Office
District I - (575) 393-6161
1625 N. French Dr., Hobbs, NM 88240
District II - (575) 748-1283
811 S. First St., Artesia, NM 88210
District III - (505) 334-6178
1000 Rio Brazos Rd., Aztec, NM 87410
District IV - (505) 476-3460
1220 S. St. Francis Dr., Santa Fe, NM 87505

State of New Mexico
Energy, Minerals and Natural Resources

OIL CONSERVATION DIVISION
1220 South St. Francis Dr.
Santa Fe, NM 87505

Form C-103
Revised July 18, 2013

WELL API NO. 30-015-21963
5. Indicate Type of Lease STATE <input checked="" type="checkbox"/> FEE <input type="checkbox"/>
6. State Oil & Gas Lease No.
7. Lease Name or Unit Agreement Name Empire Abo Unit
8. Well Number 361A
9. OGRID Number 873
10. Pool name or Wildcat

SUNDRY NOTICES AND REPORTS ON WELLS
(DO NOT USE THIS FORM FOR PROPOSALS TO DRILL OR TO DEEPEN OR PLUG BACK TO A DIFFERENT RESERVOIR. USE "APPLICATION FOR PERMIT" (FORM C-101) FOR SUCH PROPOSALS.)

1. Type of Well: Oil Well ☒ Gas Well ☐ Other ☐

2. Name of Operator
Apache Corporation

3. Address of Operator
303 Veterans Airpark Lane, Suite 1000 Midland, TX 79705

4. Well Location
Unit Letter H : 1765 feet from the N line and 1270 feet from the E line
Section 34 Township 17S Range 28E NMPM County EDDY

11. Elevation (Show whether DR, RKB, RT, GR, etc.)

12. Check Appropriate Box to Indicate Nature of Notice, Report or Other Data

NOTICE OF INTENTION TO:		SUBSEQUENT REPORT OF:	
PERFORM REMEDIAL WORK <input type="checkbox"/>	PLUG AND ABANDON <input type="checkbox"/>	REMEDIAL WORK <input type="checkbox"/>	ALTERING CASING <input type="checkbox"/>
TEMPORARILY ABANDON <input type="checkbox"/>	CHANGE PLANS <input type="checkbox"/>	COMMENCE DRILLING OPNS. <input type="checkbox"/>	P AND A <input type="checkbox"/>
PULL OR ALTER CASING <input type="checkbox"/>	MULTIPLE COMPL <input type="checkbox"/>	CASING/CEMENT JOB <input type="checkbox"/>	
DOWNHOLE COMMINGLE <input type="checkbox"/>			
CLOSED-LOOP SYSTEM <input type="checkbox"/>			
OTHER: <input type="checkbox"/>		OTHER: TA WELLBORE <input checked="" type="checkbox"/>	

13. Describe proposed or completed operations. (Clearly state all pertinent details, and give pertinent dates, including estimated date of starting any proposed work). SEE RULE 19.15.7.14 NMAC. For Multiple Completions: Attach wellbore diagram of proposed completion or recompletion.

Apache as completed the following work

1/2/2020 TA wellbore set cibrp@ 5746+35' of cement TOC @5711
1/7/2020 run MIT chart attached

WBD attached

Temporary Abandoned Status approved
until 8-1-2023 DS

RECEIVED

JAN 13 2020

EMNRD-OCD ARTESIA

Spud Date: 1/30/1977

Rig Release Date:

I hereby certify that the information above is true and complete to the best of my knowledge and belief.

SIGNATURE Alicia Fulton TITLE Sr. Staff Reg Analyst DATE 1/9/2020

Type or print name Alicia Fulton E-mail address: alicia.fulton@apachecorp.com PHONE: (432) 818-1062

For State Use Only

APPROVED BY: Dan TITLE Compliance Officer DATE 1-15-20
Conditions of Approval (if any):

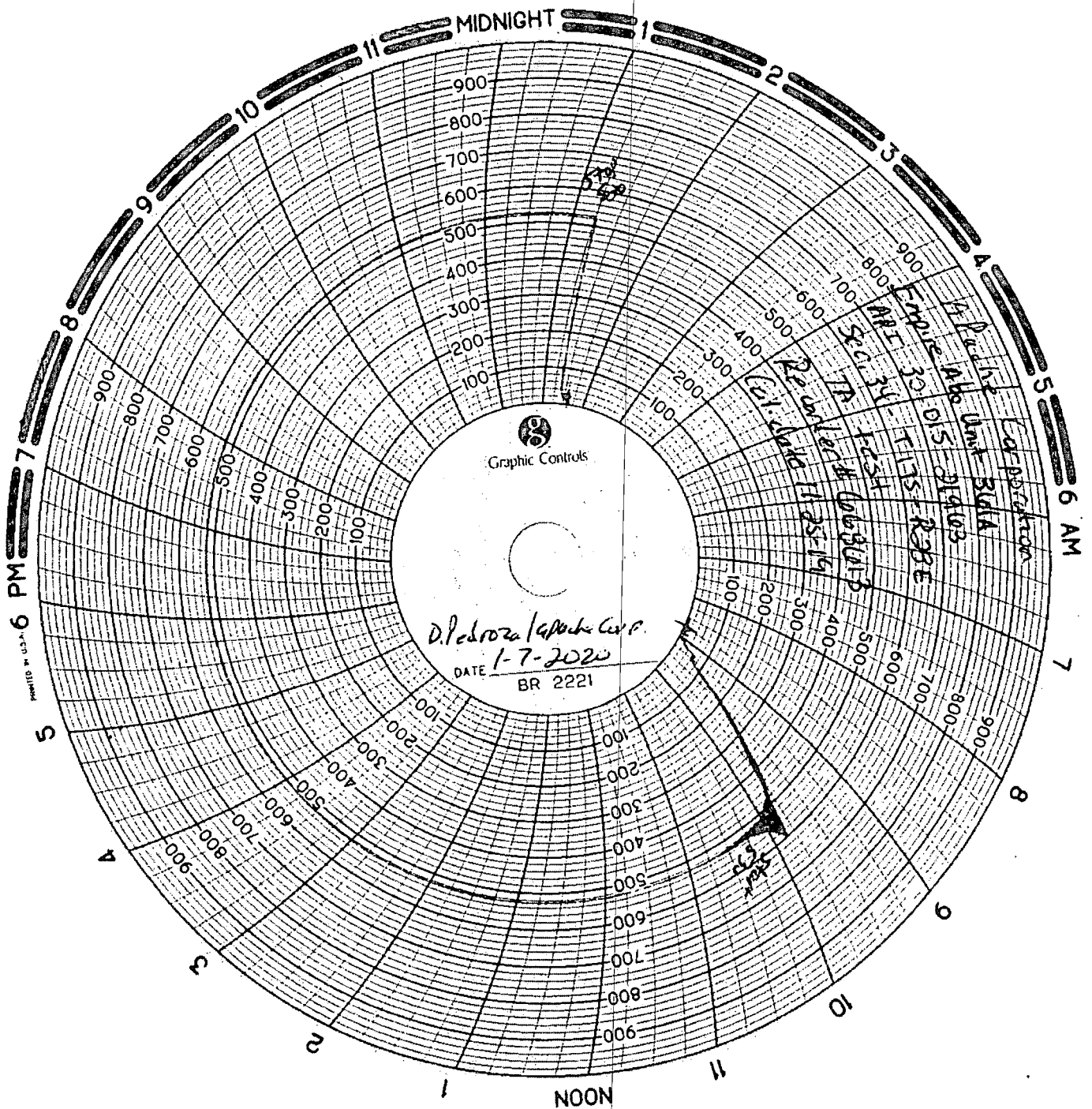

Apache Corp.
Current

GROUP: Permian North
FIELD: Empire (BP)
LEASE/UNIT: Empire Abo Unit
COUNTY: Eddy
API NUMBER: 30-015-21963

DATE: Aug. 21, 2019
BY: HJG
WELL: #F-361A
STATE: New Mexico

Spud: 1/30/77
Rig Release: 2/14/77

KB = 11'
GL = 3668'

11"

7-7/8"

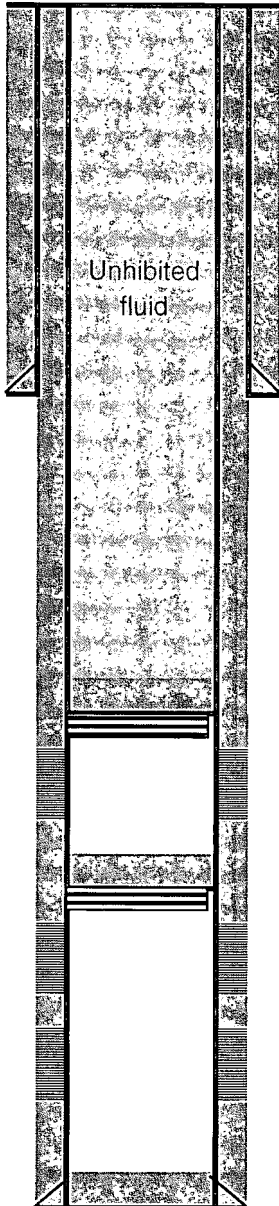

8-5/8" 24# K-55 Set @ 756'
CMT W/ 275 SXS (CIRC/SURF)

5-1/2" 14-15.5# J-55 Set @ 6350'
CMT W/ 2193 SXS (CIRC/SURF)

CIBP @ 5746' w/ 35' CMT set via wireline

Abo (2002)
5796-98', 5812-22', 44-54', 60-64', 75-80', 84-88', 5896-5900', 14-23', 36-80' (2 JSPF)

CIBP @ 6050' w/ 20' CMT
Abo (1989)
6068-74', 6116-26', 6151-60'

Abo (1977)
6233'-6245' (2 JSPF, 24 holes)

TD = 6350'
PBTD = 6030'