

Submit 1 Copy To Appropriate District Office
District I - (575) 393-6161
1625 N. French Dr., Hobbs, NM 88240
District II - (575) 748-1283
811 S. First St., Artesia, NM 88210
District III - (505) 334-6178
1000 Rio Brazos Rd., Aztec, NM 87410
District IV - (505) 476-3460
1220 S. St. Francis Dr., Santa Fe, NM 87505

State of New Mexico
Energy, Minerals and Natural Resources
RECEIVED
JAN 21 2020
OIL CONSERVATION DIVISION
1220 South St. Francis Dr., Santa Fe, NM 87505
EMNRD-OGD-ARTESIA

Form C-103
Revised July 18, 2013

SUNDRY NOTICES AND REPORTS ON WELLS (DO NOT USE THIS FORM FOR PROPOSALS TO DRILL OR TO DEEPEN OR PLUG BACK TO A DIFFERENT RESERVOIR. USE "APPLICATION FOR PERMIT" (FORM C-101) FOR SUCH PROPOSALS.)		WELL API NO. 30-015-45568 ✓
1. Type of Well: Oil Well <input checked="" type="checkbox"/> Gas Well <input type="checkbox"/> Other <input type="checkbox"/>		5. Indicate Type of Lease STATE <input type="checkbox"/> FEE <input checked="" type="checkbox"/>
2. Name of Operator LIME ROCK RESOURCES II-A, L.P.		6. State Oil & Gas Lease No.
3. Address of Operator 1111 Bagby Street, Suite 4600, Houston, TX 77002		7. Lease Name or Unit Agreement Name KAISER 18 ✓
4. Well Location Unit Letter <u>F</u> : <u>1413</u> feet from the <u>NORTH</u> line and <u>1764</u> feet from the <u>WEST</u> line Section <u>18</u> Township <u>18-S</u> Range <u>27-E</u> NMPM <u>Eddy</u> County		8. Well Number <u>#1H</u>
11. Elevation (Show whether DR, RKB, RT, GR, etc.) 3289' GL		9. OGRID Number <u>277558</u>
		10. Pool name or Wildcat Red Lake, Glorieta-Yeso (51120)

12. Check Appropriate Box to Indicate Nature of Notice, Report or Other Data

NOTICE OF INTENTION TO:

PERFORM REMEDIAL WORK ☐ PLUG AND ABANDON ☐
TEMPORARILY ABANDON ☐ CHANGE PLANS ☐
PULL OR ALTER CASING ☐ MULTIPLE COMPL ☐
DOWNHOLE COMMINGLE ☐
CLOSED-LOOP SYSTEM ☒
OTHER: Location Change ☒

SUBSEQUENT REPORT OF:

REMEDIAL WORK ☐ ALTERING CASING ☐
COMMENCE DRILLING OPNS. ☐ P AND A ☐
CASING/CEMENT JOB ☐
OTHER: ☐

13. Describe proposed or completed operations. (Clearly state all pertinent details, and give pertinent dates, including estimated date of starting any proposed work).
SEE RULE 19.15.7.14 NMAC. For Multiple Completions: Attach wellbore diagram of proposed completion or recompletion.

Lime Rock would like to move the surface location 41' southeast due to some DCP pipelines. This should make the location much safer. Attached is the revised C-102 and its accompanied plats along with the new pipeline plats.

Spud Date: _____ Drilling Rig Release Date: _____

I hereby certify that the information above is true and complete to the best of my knowledge and belief.

SIGNATURE Mike Pippin TITLE Petroleum Engineer - Agent DATE 1/17/20
Type or print name Mike Pippin E-mail address: mike@pippinllc.com PHONE: 505-327-4573
For State Use Only

APPROVED BY: _____ TITLE _____ DATE _____
Conditions of Approval (if any): _____

2/4/20 KS

RECEIVED

District I
1625 N. French Dr., Hobbs, NM 88240
Phone: (575) 393-6161 Fax: (575) 393-0720
District II
811 S. First St., Artesia, NM 88210
Phone: (575) 748-1283 Fax: (575) 748-9720
District III
1000 Rio Brazos Road, Aztec, NM 87410
Phone: (505) 334-6178 Fax: (505) 334-6170
District IV
1220 S. St. Francis Dr., Santa Fe, NM 87505
Phone: (505) 476-3460 Fax: (505) 476-3462

State of New Mexico
Energy, Minerals & Natural Resources Department
OIL CONSERVATION DIVISION
1220 South St. Francis Dr.
Santa Fe, NM 87505

Form C-102
Revised August 1, 2011
Submit one copy to appropriate
District Office

☐ AMENDED REPORT

WELL LOCATION AND ACREAGE DEDICATION PLAT

API Number 30-015-45568		Pool Code 51120	Pool Name RED LAKE, GLORIETA-YESO
Property Code 323060	Property Name KAISER 18		Well Number 1H
OGRID No. 277558	Operator Name LIME ROCK RESOURCES II-A, L.P.		Elevation 3288.8

Surface Location

UL or lot no.	Section	Township	Range	Lot Idn	Feet from the	North/South line	Feet from the	East/West line	County
F	18	18 S	27 E		1413	NORTH	1764	WEST	EDDY

Bottom Hole Location If Different From Surface

UL or lot no.	Section	Township	Range	Lot Idn	Feet from the	North/South line	Feet from the	East/West line	County
E	13	18 S	26 E		1820	NORTH	100	WEST	EDDY

Dedicated Acres 2.00	Joint or Infill	Consolidation Code	Order No.
--------------------------------	-----------------	--------------------	-----------

No allowable will be assigned to this completion until all interests have been consolidated or a non-standard unit has been approved by the division.

<p>17 OPERATOR CERTIFICATION</p> <p>I hereby certify that the information contained herein is true and complete to the best of my knowledge and belief, and that this organization either owns a working interest or unleased mineral interest in the land including the proposed bottom hole location or has a right to drill this well at this location pursuant to a contract with an owner of such a mineral or working interest, or to a voluntary pooling agreement or a compulsory pooling order heretofore entered by the division.</p> <p>Signature: <u>Mike Pippin</u> Date: <u>1/17/20</u></p> <p>Printed Name: <u>MIKE PIPPIN</u></p> <p>E-mail Address: <u>MIKE@PIPPINLLC.COM</u></p>			
<p>18 SURVEYOR CERTIFICATION</p> <p>I hereby certify that the well location shown on this plat was plotted from field notes of actual surveys made by me or under my supervision, and that the same is true and correct to the best of my belief.</p> <p>JANUARY 8, 2020</p> <p>Date of Survey: <u>1/17/20</u></p> <p>Signature and Seal of Professional Surveyor: <u>FILIMON F. JARAMILLO</u></p> <p>Certificate Number: <u>FILIMON F. JARAMILLO, PLS 12797</u></p> <p>SURVEY NO. 6786B</p>			

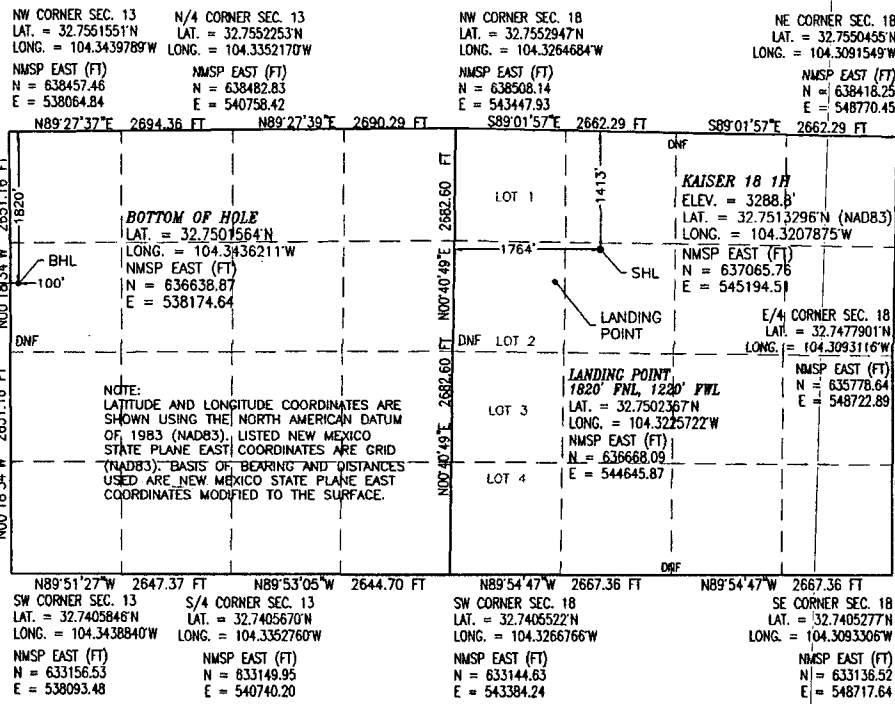

RECEIVED

JAN 21 2020

Intent



As Drilled



API #

30-015-45568

EMNRD-OCD ARTESIA

Operator Name:

LIME ROCK RESOURCES II-A, L.P.

Property Name:

KAISER 18

Well Number

1H

Kick Off Point (KOP)

UL	Section	Township	Range	Lot	Feet	From N/S	Feet	From E/W	County
F	18	18S	27E		1413	NORTH	1764	WEST	EDDY
Latitude					Longitude			NAD	
32.7513296					104.3207875			83	

First Take Point (FTP)

UL	Section	Township	Range	Lot	Feet	From N/S	Feet	From E/W	County
	18	18S	27E	2	1820	NORTH	1220	WEST	EDDY
Latitude					Longitude			NAD	
32.7502367					104.3225722			83	

Last Take Point (LTP)

UL	Section	Township	Range	Lot	Feet	From N/S	Feet	From E/W	County
E	13	18S	26E		1820	NORTH	100	WEST	EDDY
Latitude					Longitude			NAD	
32.7501564					104.3436211			83	

Is this well the defining well for the Horizontal Spacing Unit?



Is this well an infill well?



If infill is yes please provide API if available, Operator Name and well number for Defining well for Horizontal Spacing Unit.

API #

Operator Name:

Property Name:

Well Number

KZ 06/29/2018

SECTION 18, TOWNSHIP 18 SOUTH, RANGE 27 EAST, N.M.P.M.
EDDY COUNTY, STATE OF NEW MEXICO
SITE MAP

NOTE: LATITUDE AND LONGITUDE COORDINATES ARE SHOWN USING THE NORTH AMERICAN DATUM OF 1983 (NAD83). LISTED NEW MEXICO STATE PLANE EAST COORDINATES ARE GRID (NAD83). BASIS OF BEARING AND DISTANCES USED ARE NEW MEXICO STATE PLANE EAST COORDINATES MODIFIED TO THE SURFACE

KAISER 18 1H

ELEV. = 3288.8'

2.150± ACRES

LAT. = 32.7513296°N (NAD83)

LONG. = 104.3207875°W

NMSP EAST (FT)

N = 637065.76

E = 545194.51

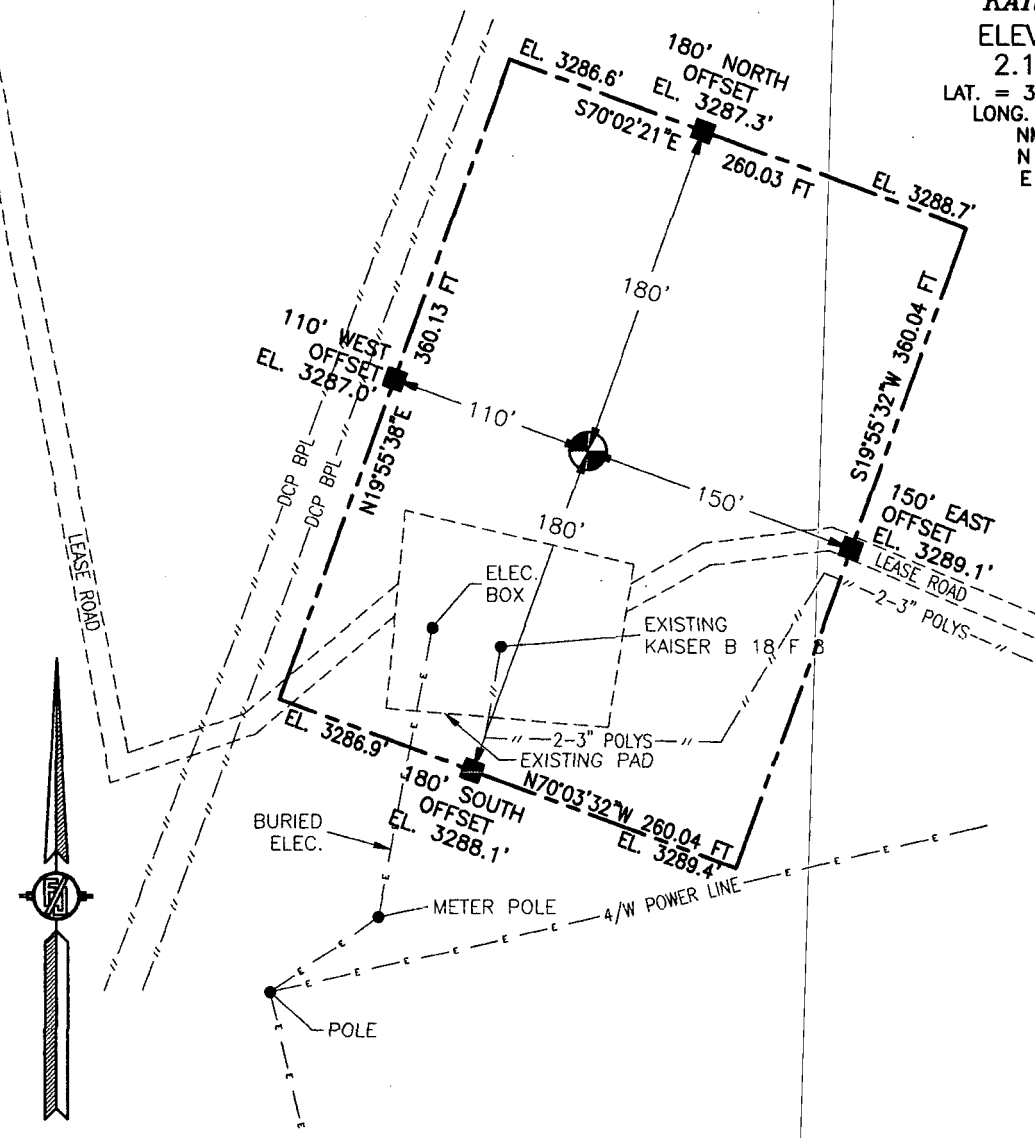

010 50 100 200

SCALE 1" = 100'

DIRECTIONS TO LOCATION

FROM CR 44 (FANNING) AND CR 39 (FOUR DINKUS) AND CALICHE ROAD GO EAST ON CALICHE ROAD 1.0 MILE, TURN RIGHT AND GO SOUTH 0.35 OF A MILE, TURN LEFT AND GO EAST 0.3 OF A MILE, BEND LEFT AND GO NORTHEAST 0.3 OF A MILE, TURN RIGHT AND GO SOUTH 550', TURN LEFT AND GO NORTHEAST 93' TO THE SOUTHWEST PAD CORNER FOR THIS LOCATION.

I, FILMON F. JARAMILLO, A NEW MEXICO REGISTERED PROFESSIONAL SURVEYOR CERTIFY THAT I DIRECTED AND AM RESPONSIBLE FOR THIS SURVEY, THAT THIS SURVEY IS TRUE AND CORRECT TO THE BEST OF MY KNOWLEDGE AND BELIEF AND THAT THIS SURVEY AND PLAT MEET THE MINIMUM STANDARDS FOR SURVEYING IN NEW MEXICO.

FILMON F. JARAMILLO, A NEW MEXICO REGISTERED PROFESSIONAL SURVEYOR
MADRON SURVEYING, INC. 301 SOUTH CANAL (575) 234-3341

LIME ROCK RESOURCES II-A, L.P.

KAISER 18 1H

LOCATED 1413 FT. FROM THE NORTH LINE
AND 1764 FT. FROM THE WEST LINE OF
SECTION 18, TOWNSHIP 18 SOUTH,
RANGE 27 EAST, N.M.P.M.

EDDY COUNTY, STATE OF NEW MEXICO

JANUARY 8, 2020

SURVEY NO. 6786B

CARLSBAD, NEW MEXICO

SECTION 18, TOWNSHIP 18 SOUTH, RANGE 27 EAST, N.M.P.M.
 EDDY COUNTY, STATE OF NEW MEXICO
 LOCATION VERIFICATION MAP

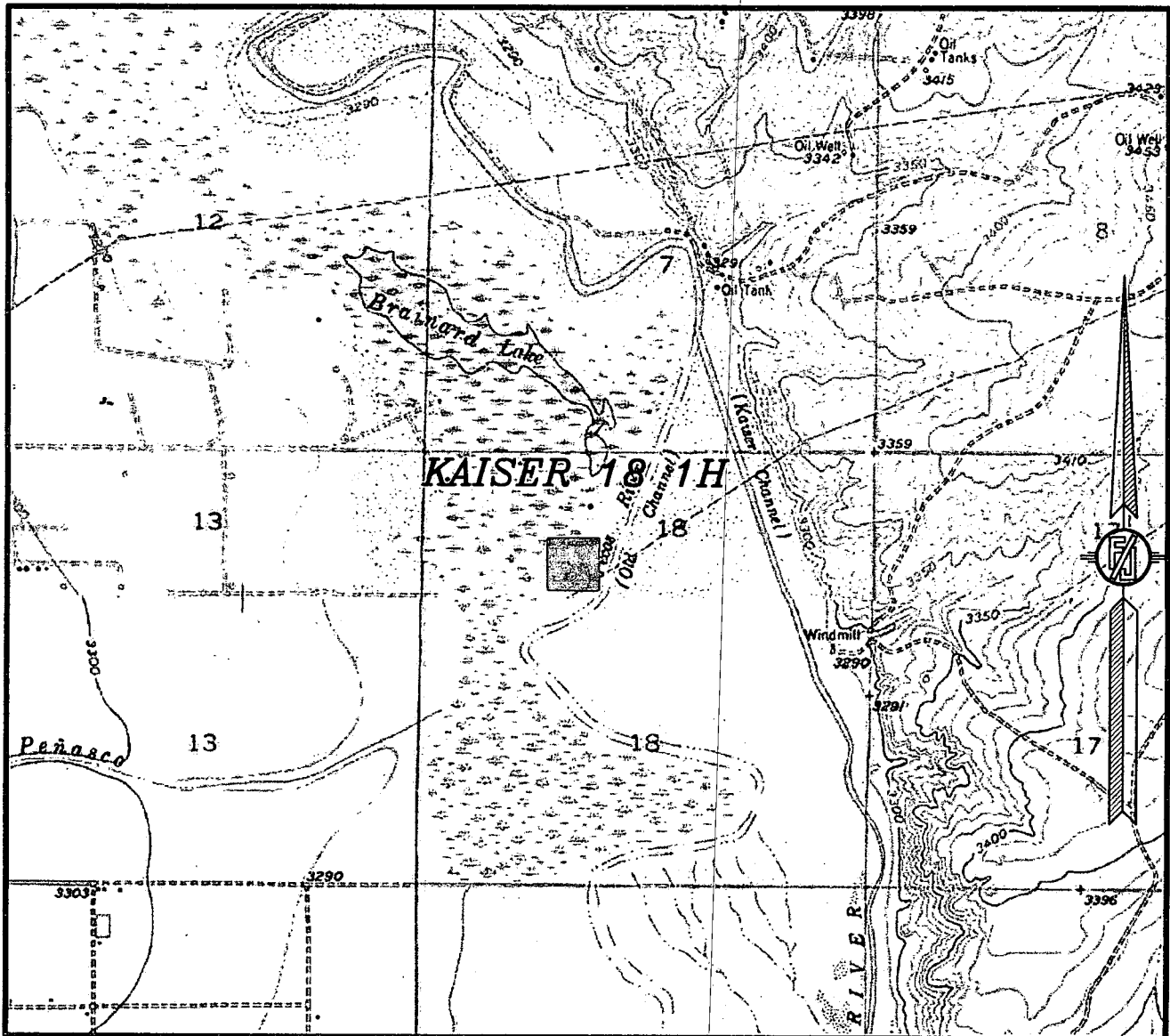

USGS QUAD MAP:
 SPRING LAKE

NOT TO SCALE

LIME ROCK RESOURCES II-A, L.P.
KAISER 18 1H
 LOCATED 1413 FT. FROM THE NORTH LINE
 AND 1764 FT. FROM THE WEST LINE OF
 SECTION 18, TOWNSHIP 18 SOUTH,
 RANGE 27 EAST, N.M.P.M.
 EDDY COUNTY, STATE OF NEW MEXICO

JANUARY 8, 2020

MADRON SURVEYING, INC. 301 SOUTH CANAL (575) 234-3341 CARLSBAD, NEW MEXICO

SURVEY NO. 6786B

SECTION 18, TOWNSHIP 18 SOUTH, RANGE 27 EAST, N.M.P.M.
EDDY COUNTY, STATE OF NEW MEXICO
VICINITY MAP

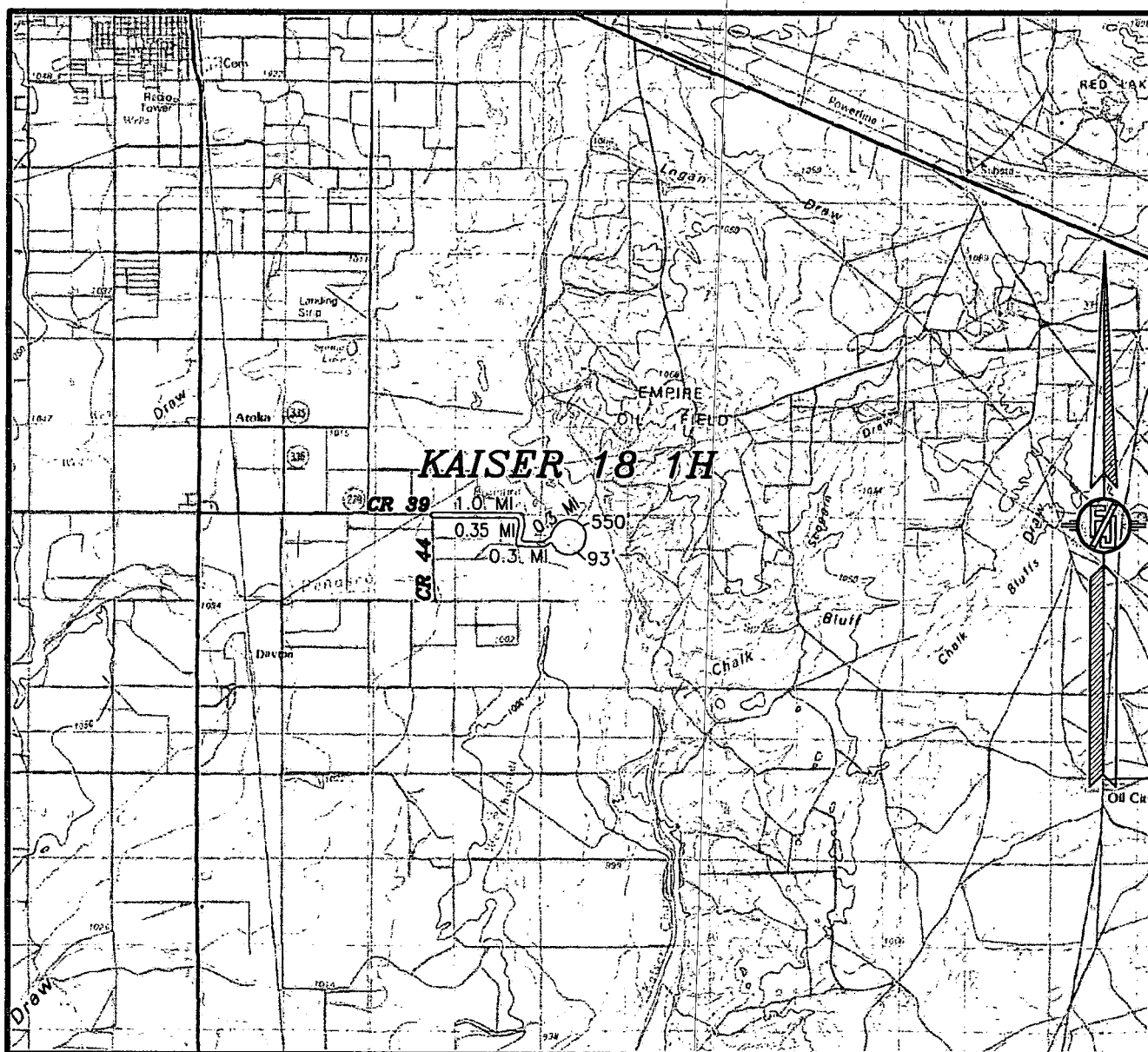

DISTANCES IN MILES

NOT TO SCALE

LIME ROCK RESOURCES II-A, L.P.

KAISER 18 1H

LOCATED 1413 FT. FROM THE NORTH LINE
AND 1764 FT. FROM THE WEST LINE OF
SECTION 18, TOWNSHIP 18 SOUTH,
RANGE 27 EAST, N.M.P.M.
EDDY COUNTY, STATE OF NEW MEXICO

DIRECTIONS TO LOCATION

FROM CR 44 (FANNING) AND CR 39 (FOUR DINKUS) AND CALICHE ROAD GO EAST ON CALICHE ROAD 1.0 MILE, TURN RIGHT AND GO SOUTH 0.35 OF A MILE, TURN LEFT AND GO EAST 0.3 OF A MILE, BEND LEFT AND GO NORTHEAST 0.3 OF A MILE, TURN RIGHT AND GO SOUTH 550', TURN LEFT AND GO NORTHEAST 93' TO THE SOUTHWEST PAD CORNER FOR THIS LOCATION.

JANUARY 8, 2020

SURVEY NO. 6786B

MADRON SURVEYING, INC. 301 SOUTH CANAL (575) 234-3341

CARLSBAD, NEW MEXICO

SECTION 18, TOWNSHIP 18 SOUTH, RANGE 27 EAST, N.M.P.M.
EDDY COUNTY, STATE OF NEW MEXICO
AERIAL PHOTO

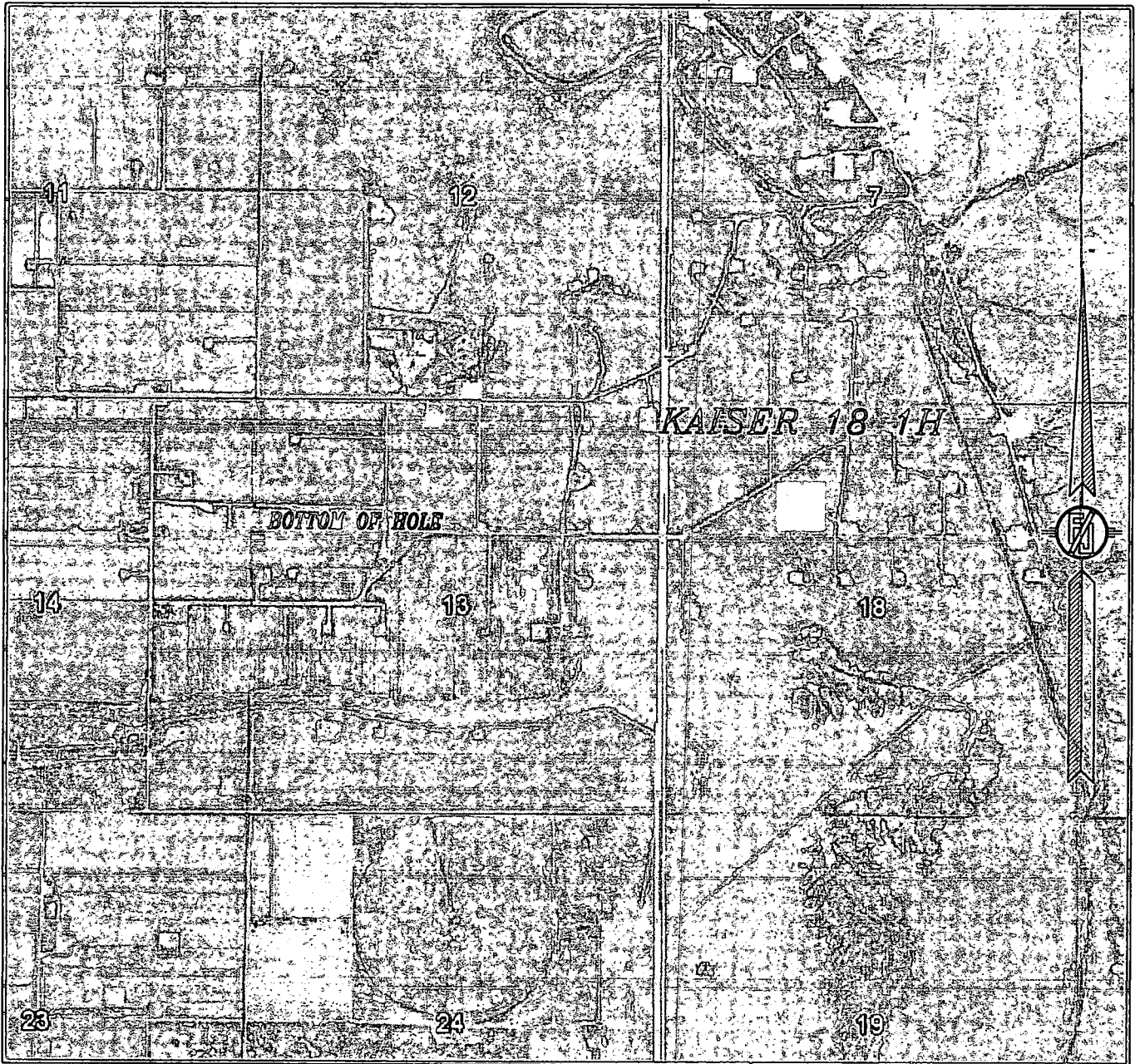

NOT TO SCALE
AERIAL PHOTO:
GOOGLE EARTH
MARCH 2016

LIME ROCK RESOURCES II-A, L.P.
KAISER 18 1H
LOCATED 1413 FT. FROM THE NORTH LINE
AND 1764 FT. FROM THE WEST LINE OF
SECTION 18, TOWNSHIP 18 SOUTH,
RANGE 27 EAST, N.M.P.M.
EDDY COUNTY, STATE OF NEW MEXICO

JANUARY 8, 2020

SURVEY NO. 6786B

MADRON SURVEYING, INC. 301 SOUTH CANAL (575) 234-3341 CARLSBAD, NEW MEXICO

MADRON SURVEYING, INC. 301 SOUTH CANAL (575) 234-3341 **CARLSBAD, NEW MEXICO**

301 SOUTH CANAL
(575) 234-3341

FLOWLINE PLAT

TWO 4" POLY SURFACE LINES (1-GAS & 1-PRODUCTION) FROM THE KAISER 18 1H TO THE
WOR SECTION 13 MAIN FACILITY

LIME ROCK RESOURCES II-A, L.P.
CENTERLINE SURVEY OF A PIPELINE CROSSING
SECTION 18, TOWNSHIP 18 SOUTH, RANGE 27 EAST, N.M.P.M.
EDDY COUNTY, STATE OF NEW MEXICO
JANUARY 8, 2020

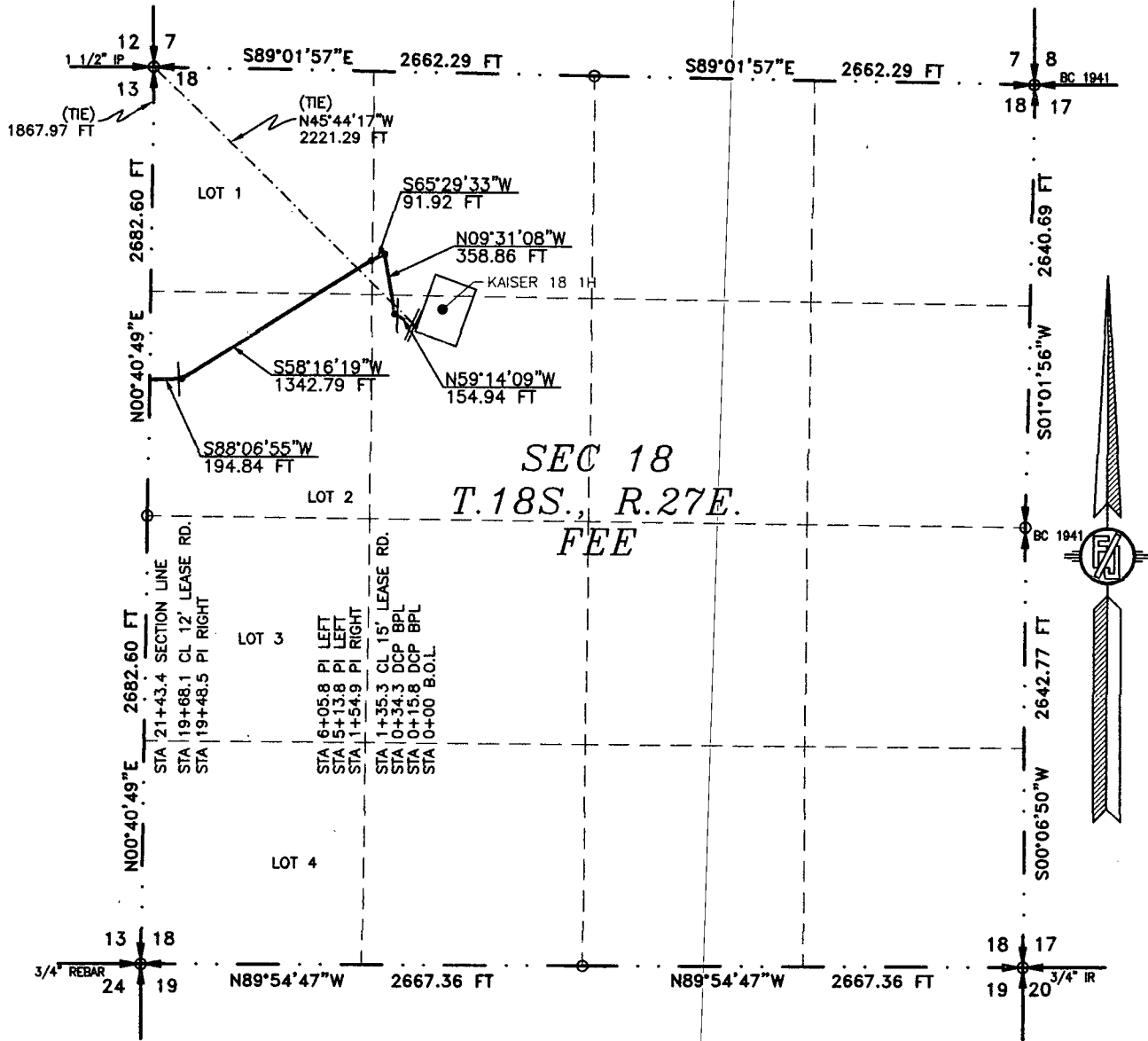

SEE NEXT SHEET (2-6) FOR DESCRIPTION



GENERAL NOTES

- 1.) THE INTENT OF THIS ROUTE SURVEY IS TO ACQUIRE AN EASEMENT.
- 2.) BASIS OF BEARING AND DISTANCE IS NMSP EAST (NAD83) MODIFIED TO SURFACE COORDINATES. NAD 83 (FEET) AND NAVD 88 (FEET) COORDINATE SYSTEMS USED IN THE SURVEY.

SHEET: 1-6

MADRON SURVEYING, INC. 301 SOUTH CANAL CARLSBAD, NEW MEXICO (575) 234-3341

SURVEYOR CERTIFICATE

I, FILMON F. JARAMILLO, A NEW MEXICO PROFESSIONAL SURVEYOR NO. 12797, HEREBY CERTIFY THAT I HAVE CONDUCTED AND AM RESPONSIBLE FOR THIS SURVEY, THAT THIS SURVEY IS TRUE AND CORRECT TO THE BEST OF MY KNOWLEDGE AND BELIEF, AND THAT THIS SURVEY AND PLAT MEET THE MINIMUM STANDARDS FOR LAND SURVEYING IN THE STATE OF NEW MEXICO.

IN WITNESS WHEREOF, THIS CERTIFICATE IS EXECUTED AT CARLSBAD, NEW MEXICO, THIS 15 DAY OF JANUARY 2020



MADRON SURVEYING, INC.
301 SOUTH CANAL
CARLSBAD, NEW MEXICO 88220
Phone (575) 234-3341

SURVEY NO. 6786A

FLOWLINE PLAT

TWO 4" POLY SURFACE LINES (1-GAS & 1-PRODUCTION) FROM THE KAISER 18 1H TO THE
WOR SECTION 13 MAIN FACILITY

LIME ROCK RESOURCES II-A, L.P.
CENTERLINE SURVEY OF A PIPELINE CROSSING
SECTION 18, TOWNSHIP 18 SOUTH, RANGE 27 EAST, N.M.P.M.
EDDY COUNTY, STATE OF NEW MEXICO
JANUARY 8, 2020

DESCRIPTION

A STRIP OF LAND 30 FEET WIDE CROSSING FEE LAND IN SECTION 18, TOWNSHIP 18 SOUTH, RANGE 27 EAST, N.M.P.M., EDDY COUNTY, STATE OF NEW MEXICO AND BEING 15 FEET EACH SIDE OF THE FOLLOWING DESCRIBED CENTERLINE SURVEY:

BEGINNING AT A POINT WITHIN THE SE/4 NW/4 OF SAID SECTION 18, TOWNSHIP 18 SOUTH, RANGE 27 EAST, N.M.P.M., WHENCE THE NORTHWEST CORNER OF SAID SECTION 18, TOWNSHIP 18 SOUTH, RANGE 27 EAST, N.M.P.M. BEARS N45°44'17"W, A DISTANCE OF 2221.29 FEET;

THENCE N59°14'09"W A DISTANCE OF 154.94 FEET TO AN ANGLE POINT OF THE LINE HEREIN DESCRIBED;

THENCE N09°31'08"W A DISTANCE OF 358.86 FEET TO AN ANGLE POINT OF THE LINE HEREIN DESCRIBED;

THENCE S65°29'33"W A DISTANCE OF 91.92 FEET TO AN ANGLE POINT OF THE LINE HEREIN DESCRIBED;

THENCE S58°16'19"W A DISTANCE OF 1342.79 FEET TO AN ANGLE POINT OF THE LINE HEREIN DESCRIBED;

THENCE S88°06'55"W A DISTANCE OF 194.84 FEET THE TERMINUS OF THIS CENTERLINE SURVEY, WHENCE THE NORTHWEST CORNER OF SAID SECTION 18, TOWNSHIP 18 SOUTH, RANGE 27 EAST, N.M.P.M. BEARS N00°40'49"E, A DISTANCE OF 1867.97 FEET;

SAID STRIP OF LAND BEING 2143.35 FEET OR 129.90 RODS IN LENGTH, CONTAINING 1.476 ACRES MORE OR LESS AND BEING ALLOCATED BY FORTIES AS FOLLOWS:

SE/4 NW/4	267.53 L.F.	16.21 RODS	0.184 ACRES
NE/4 NW/4	329.53 L.F.	19.97 RODS	0.227 ACRES
LOT 1	387.04 L.F.	23.46 RODS	0.267 ACRES
LOT 2	1159.25 L.F.	70.26 RODS	0.798 ACRES

SURVEYOR CERTIFICATE

I, FILMON F. JARAMILLO, A NEW MEXICO PROFESSIONAL SURVEYOR NO. 12797, HEREBY CERTIFY THAT I HAVE CONDUCTED AND AM RESPONSIBLE FOR THIS SURVEY, THAT THIS SURVEY IS TRUE AND CORRECT TO THE BEST OF MY KNOWLEDGE AND BELIEF, AND THAT THIS SURVEY AND PLAT MEET THE MINIMUM STANDARDS FOR LAND SURVEYING IN THE STATE OF NEW MEXICO.

IN WITNESS WHEREOF, THIS CERTIFICATE IS EXECUTED AT CARLSBAD,
NEW MEXICO, THIS 15 DAY OF JANUARY 2020

GENERAL NOTES

1.) THE INTENT OF THIS ROUTE SURVEY IS TO ACQUIRE AN EASEMENT.

2.) BASIS OF BEARING AND DISTANCE IS NMSP EAST (NAD83) MODIFIED TO SURFACE COORDINATES. NAD 83 (FEET) AND NAVD 88 (FEET) COORDINATE SYSTEMS USED IN THE SURVEY.

SHEET: 2-6

MADRON SURVEYING, INC. 301 SOUTH CANAL, CARLSBAD, NEW MEXICO 88220
(575) 234-3341

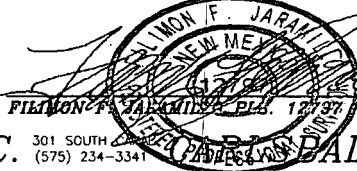

MADRON SURVEYING, INC.
301 SOUTH CANAL
CARLSBAD, NEW MEXICO 88220
Phone (575) 234-3341

SURVEY NO. 6786A

FLOWLINE PLAT

TWO 4" POLY SURFACE LINES (1-GAS & 1-PRODUCTION) FROM THE KAISER 18 1H TO THE
WOR SECTION 13 MAIN FACILITY

LIME ROCK RESOURCES II-A, L.P.
CENTERLINE SURVEY OF A PIPELINE CROSSING
SECTION 13, TOWNSHIP 18 SOUTH, RANGE 26 EAST, N.M.P.M.
EDDY COUNTY, STATE OF NEW MEXICO
JANUARY 8, 2020

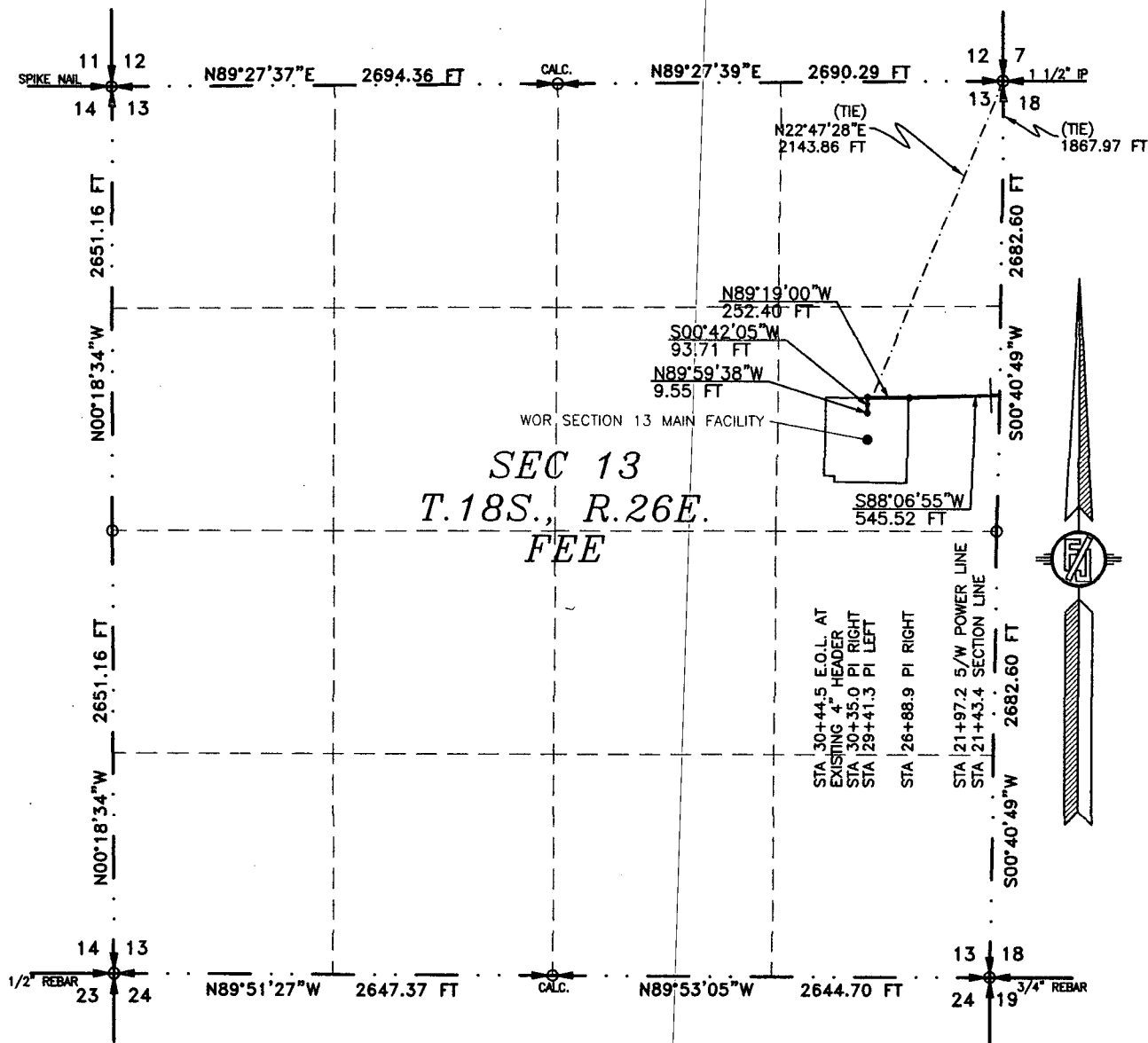

SEE NEXT SHEET (4-6) FOR DESCRIPTION

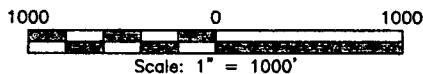

GENERAL NOTES

- 1.) THE INTENT OF THIS ROUTE SURVEY IS TO ACQUIRE AN EASEMENT.
- 2.) BASIS OF BEARING AND DISTANCE IS NMSP EAST (NAD83) MODIFIED TO SURFACE COORDINATES. NAD 83 (FEET) AND NAVD 88 (FEET) COORDINATE SYSTEMS USED IN THE SURVEY.

SHEET: 3-6

MADRON SURVEYING, INC. 301 SOUTH CANAL CARLSBAD, NEW MEXICO 88220 Phone (575) 234-3341

SURVEYOR CERTIFICATE

I, FILMON F. JARAMILLO, A NEW MEXICO PROFESSIONAL SURVEYOR NO. 12797, HEREBY CERTIFY THAT I HAVE CONDUCTED AND AM RESPONSIBLE FOR THIS SURVEY, THAT THIS SURVEY IS TRUE AND CORRECT TO THE BEST OF MY KNOWLEDGE AND BELIEF, AND THAT THIS SURVEY AND PLAT MEET THE MINIMUM STANDARDS FOR LAND SURVEYING IN THE STATE OF NEW MEXICO.

IN WITNESS WHEREOF, THIS CERTIFICATE IS EXECUTED AT CARLSBAD, NEW MEXICO, THIS 15 DAY OF JANUARY 2020



MADRON SURVEYING, INC.
301 SOUTH CANAL
CARLSBAD, NEW MEXICO 88220
Phone (575) 234-3341

SURVEY NO. 6786A

FLOWLINE PLAT

TWO 4" POLY SURFACE LINES (1-GAS & 1-PRODUCTION) FROM THE KAISER 18 1H TO THE
WOR SECTION 13 MAIN FACILITY

LIME ROCK RESOURCES II-A, L.P. CENTERLINE SURVEY OF A PIPELINE CROSSING SECTION 13, TOWNSHIP 18 SOUTH, RANGE 26 EAST, N.M.P.M. EDDY COUNTY, STATE OF NEW MEXICO JANUARY 8, 2020

DESCRIPTION

A STRIP OF LAND 30 FEET WIDE CROSSING FEE LAND IN SECTION 13, TOWNSHIP 18 SOUTH, RANGE 26 EAST, N.M.P.M., EDDY COUNTY, STATE OF NEW MEXICO AND BEING 15 FEET EACH SIDE OF THE FOLLOWING DESCRIBED CENTERLINE SURVEY:

BEGINNING AT A POINT WITHIN THE SE/4 NE/4 OF SAID SECTION 13, TOWNSHIP 18 SOUTH, RANGE 26 EAST, N.M.P.M., WHENCE THE NORTHEAST CORNER OF SAID SECTION 13, TOWNSHIP 18 SOUTH, RANGE 26 EAST, N.M.P.M. BEARS N00°40'49"E, A DISTANCE OF 1867.97 FEET;

THENCE S88°06'55"W A DISTANCE OF 545.52 FEET TO AN ANGLE POINT OF THE LINE HEREIN DESCRIBED;

THENCE N89°19'00"W A DISTANCE OF 252.40 FEET TO AN ANGLE POINT OF THE LINE HEREIN DESCRIBED;

THENCE S00°42'05"W A DISTANCE OF 93.71 FEET TO AN ANGLE POINT OF THE LINE HEREIN DESCRIBED;

THENCE N89°59'38"W A DISTANCE OF 9.55 FEET THE TERMINUS OF THIS CENTERLINE SURVEY, WHENCE THE NORTHEAST CORNER OF SAID SECTION 13, TOWNSHIP 18 SOUTH, RANGE 26 EAST, N.M.P.M. BEARS N22°47'28"E, A DISTANCE OF 2143.86 FEET;

SAID STRIP OF LAND BEING 901.18 FEET OR 54.62 RODS IN LENGTH, CONTAINING 0.621 ACRES MORE OR LESS AND BEING ALLOCATED BY FORTIES AS FOLLOWS:

SE/4 NE/4 901.18 L.F. 54.62 RODS 0.621 ACRES

SURVEYOR CERTIFICATE

I, FILIMON F. JARAMILLO, A NEW MEXICO PROFESSIONAL SURVEYOR NO. 12797, HEREBY CERTIFY THAT I HAVE CONDUCTED AND AM RESPONSIBLE FOR THIS SURVEY, THAT THIS SURVEY IS TRUE AND CORRECT TO THE BEST OF MY KNOWLEDGE AND BELIEF, AND THAT THIS SURVEY AND PLAT MEET THE MINIMUM STANDARDS FOR LAND SURVEYING IN THE STATE OF NEW MEXICO.

IN WITNESS WHEREOF, THIS CERTIFICATE IS EXECUTED AT CARLSBAD,
NEW MEXICO, THIS 15 DAY OF JANUARY 2020



MADRON SURVEYING, INC.
301 SOUTH CANAL
CARLSBAD, NEW MEXICO 88220
Phone (575) 234-3341

GENERAL NOTES

1.) THE INTENT OF THIS ROUTE SURVEY IS TO ACQUIRE AN EASEMENT.

2.) BASIS OF BEARING AND DISTANCE IS NMSP EAST (NAD83) MODIFIED TO SURFACE COORDINATES. NAD 83 (FEET) AND NAVD 88 (FEET) COORDINATE SYSTEMS USED IN THE SURVEY.

SHEET: 4-6

MADRON SURVEYING, INC. 301 SOUTH CANAL CARLSBAD, NEW MEXICO (575) 234-3341

SURVEY NO. 6786A

FLOWLINE PLAT

TWO 4" POLY SURFACE LINES (1-GAS & 1-PRODUCTION) FROM THE KAISER 18 1H TO THE
WOR SECTION 13 MAIN FACILITY

LIME ROCK RESOURCES II-A, L.P.
CENTERLINE SURVEY OF A PIPELINE CROSSING
SECTION 18, TOWNSHIP 18 SOUTH, RANGE 27 EAST, N.M.P.M.
SECTION 13, TOWNSHIP 18 SOUTH, RANGE 26 EAST, N.M.P.M.
EDDY COUNTY, STATE OF NEW MEXICO
JANUARY 8, 2020

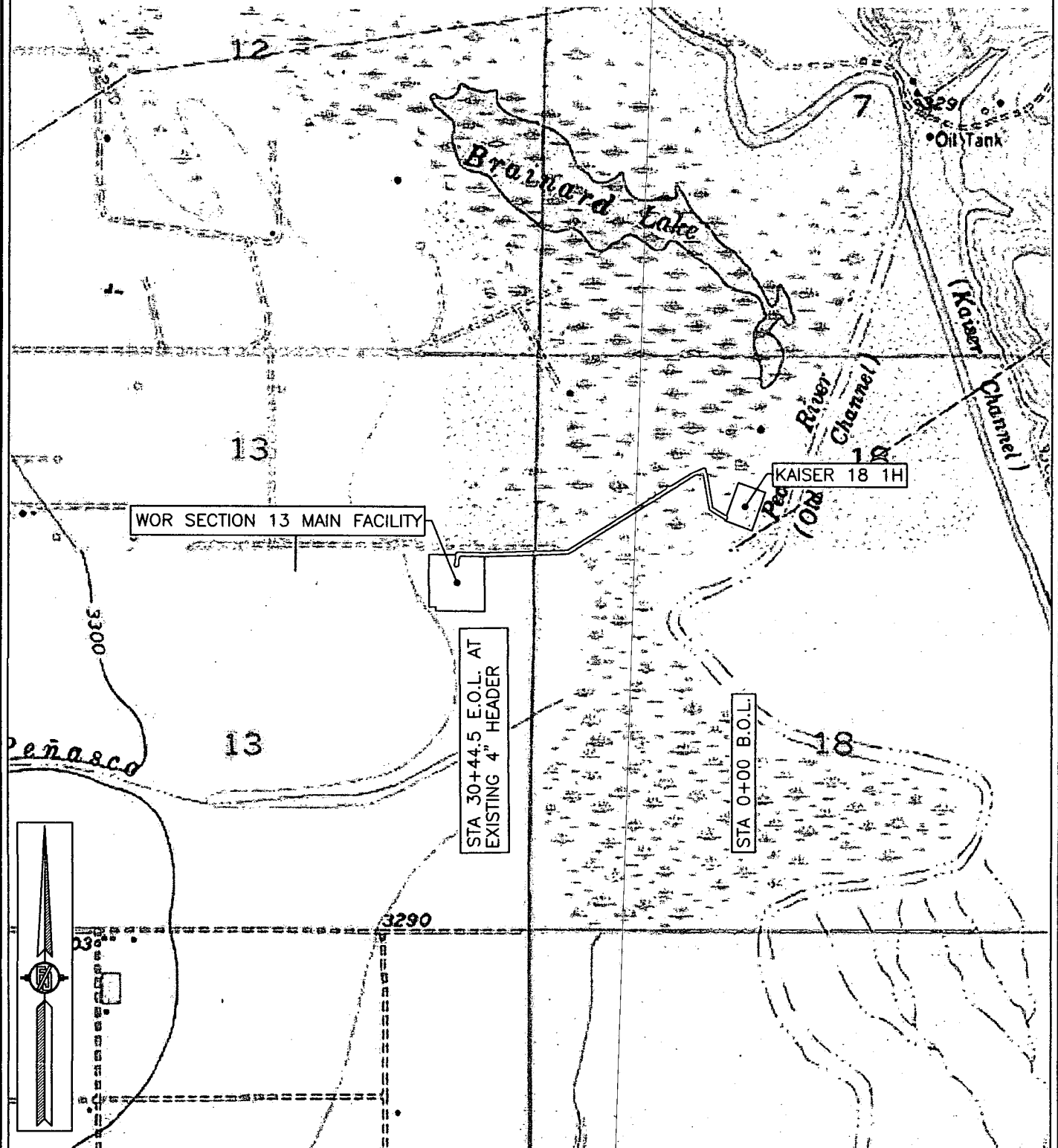

SHEET: 5-6

MADRON SURVEYING, INC. 301 SOUTH CANAL (575) 234-3341 CARLSBAD, NEW MEXICO

SURVEY NO. 6786A

FLOWLINE PLAT

TWO 4" POLY SURFACE LINES (1-GAS & 1-PRODUCTION) FROM THE KAISER 18 1H TO THE
WOR SECTION 13 MAIN FACILITY

LIME ROCK RESOURCES II-A, L.P.
CENTERLINE SURVEY OF A PIPELINE CROSSING
SECTION 18, TOWNSHIP 18 SOUTH, RANGE 27 EAST, N.M.P.M.
SECTION 13, TOWNSHIP 18 SOUTH, RANGE 26 EAST, N.M.P.M.
EDDY COUNTY, STATE OF NEW MEXICO
JANUARY 8, 2020

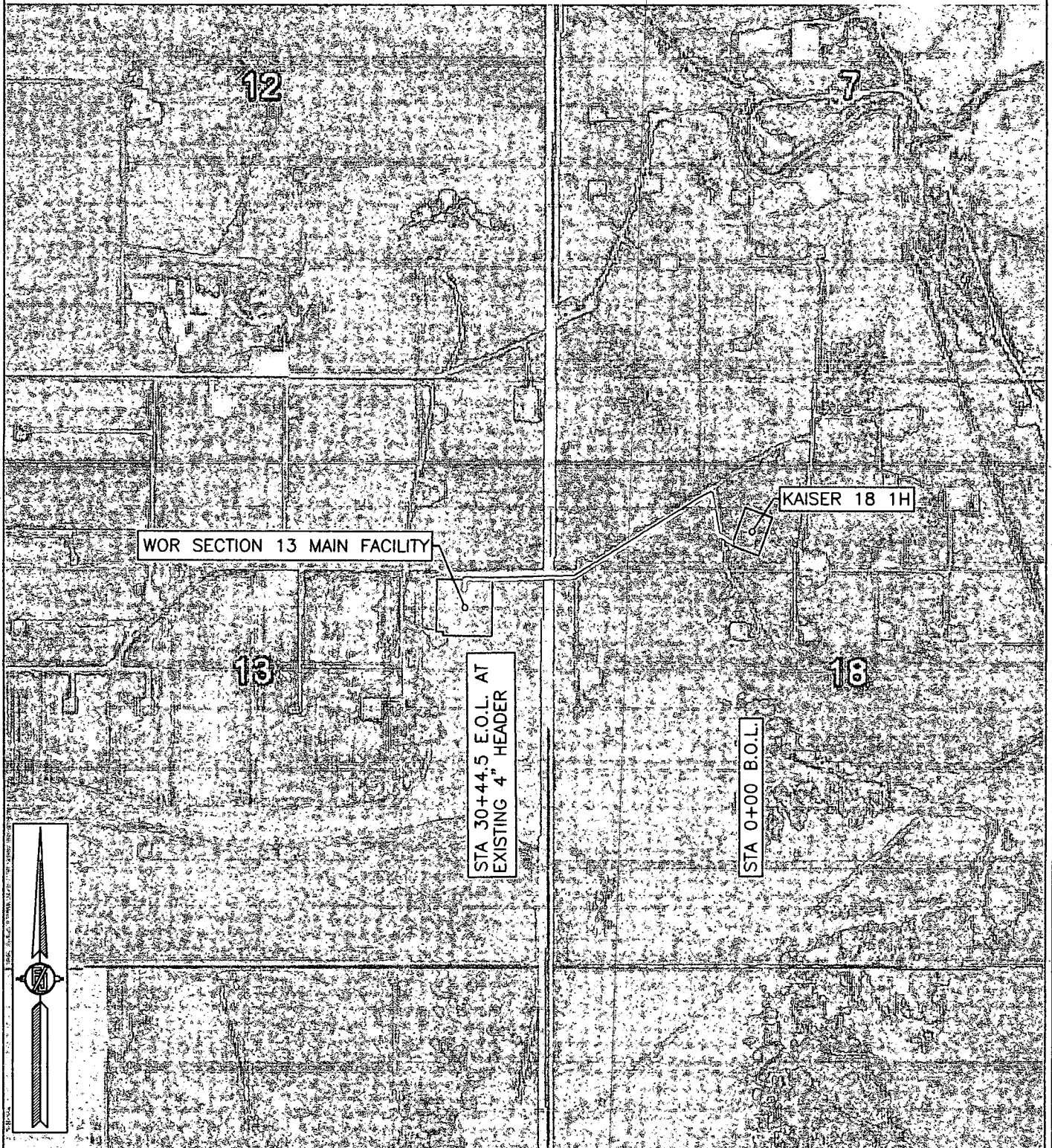

SHEET: 6-6

MADRON SURVEYING, INC. 301 SOUTH CANAL (575) 234-3341 CARLSBAD, NEW MEXICO

SURVEY NO. 6786A