

UNITED STATES  
DEPARTMENT OF THE INTERIOR  
BUREAU OF LAND MANAGEMENT

RECEIVED

NOV 1 2019

FORM APPROVED  
OMB NO. 1004-0137  
Expires: January 31, 2018

**SUNDRY NOTICES AND REPORTS ON WELLS**  
*Do not use this form for proposals to drill or to re-enter an abandoned well. Use form 3160-3 (APD) for such proposals.*

**SUBMIT IN TRIPLICATE - Other instructions on page 2**

1. Type of Well <input checked="" type="checkbox"/> Oil Well <input type="checkbox"/> Gas Well <input type="checkbox"/> Other		5. Lease Serial No. NMNM112907
2. Name of Operator COG OPERATING LLC		6. If Indian, Allottee or Tribe Name
Contact: JEANETTE BARRON E-Mail: JBARRON@CONCHO.COM		7. If Unit or CA/Agreement, Name and/or No. NMNM138288
3a. Address 600 W ILLINOIS AVENUE MIDLAND, TX 79701	3b. Phone No. (include area code) Ph: 575-748-6974	8. Well Name and No. CRAIG FEDERAL COM 2H
4. Location of Well (Footage, Sec., T., R., M., or Survey Description) Sec 1 T26S R26E NWNW 675FNL 760FWL 32.077152 N Lat, 104.252769 W Lon		9. API Well No. 30-015-44209-00-S1
		10. Field and Pool or Exploratory Area WC G 03 S262631M WILDCAT
		11. County or Parish, State EDDY COUNTY, NM

**12. CHECK THE APPROPRIATE BOX(ES) TO INDICATE NATURE OF NOTICE, REPORT, OR OTHER DATA**

TYPE OF SUBMISSION	TYPE OF ACTION			
<input checked="" type="checkbox"/> Notice of Intent	<input type="checkbox"/> Acidize	<input type="checkbox"/> Deepen	<input type="checkbox"/> Production (Start/Resume)	<input type="checkbox"/> Water Shut-Off
<input type="checkbox"/> Subsequent Report	<input type="checkbox"/> Alter Casing	<input type="checkbox"/> Hydraulic Fracturing	<input type="checkbox"/> Reclamation	<input type="checkbox"/> Well Integrity
<input type="checkbox"/> Final Abandonment Notice	<input type="checkbox"/> Casing Repair	<input type="checkbox"/> New Construction	<input type="checkbox"/> Recomplete	<input checked="" type="checkbox"/> Other
	<input type="checkbox"/> Change Plans	<input type="checkbox"/> Plug and Abandon	<input type="checkbox"/> Temporarily Abandon	Production Facility Changes
	<input type="checkbox"/> Convert to Injection	<input type="checkbox"/> Plug Back	<input type="checkbox"/> Water Disposal	

13. Describe Proposed or Completed Operation: Clearly state all pertinent details, including estimated starting date of any proposed work and approximate duration thereof. If the proposal is to deepen directionally or recomplate horizontally, give subsurface locations and measured and true vertical depths of all pertinent markers and zones. Attach the Bond under which the work will be performed or provide the Bond No. on file with BLM/BIA. Required subsequent reports must be filed within 30 days following completion of the involved operations. If the operation results in a multiple completion or recompletion in a new interval, a Form 3160-4 must be filed once testing has been completed. Final Abandonment Notices must be filed only after all requirements, including reclamation, have been completed and the operator has determined that the site is ready for final inspection.

COG OPERATING LLC RESPECTFULLY REQUESTS DESIGNATION OF GAS FACILITY MEASUREMENT POINTS FOR CRAIG FEDERAL COM CTB

GAS FACILITY MEASUREMENT POINT SALES METER # 11003 MEETS API AND AGA STANDARDS AND WILL MEASURE AND BE CALIBRATED ACCORDING TO ALL FEDERAL REQUIREMENTS AND REGULATIONS.

Craig Federal Com 2H 30-015-44209  
Craig Federal Com 12H 30-015-44208

PLEASE SEE ATTACHED SITE FACILITY DIAGRAM

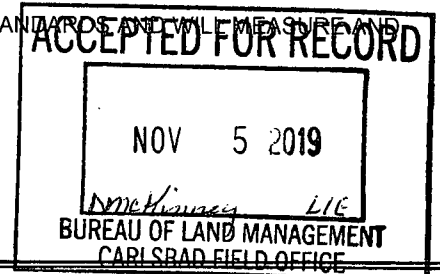

14. I hereby certify that the foregoing is true and correct. <b>Electronic Submission #491020 verified by the BLM Well Information System</b> <b>For COG OPERATING LLC, sent to the Carlsbad</b> <b>Committed to AFMSS for processing by DEBORAH MCKINNEY on 11/05/2019 (20DLM0136SE)</b>	
Name (Printed/Typed) JEANETTE BARRON	Title REGULATORY ANALYST
Signature (Electronic Submission)	Date 11/04/2019

**THIS SPACE FOR FEDERAL OR STATE OFFICE USE**

Approved By _____	Title _____	Date _____
Conditions of approval, if any, are attached. Approval of this notice does not warrant or certify that the applicant holds legal or equitable title to those rights in the subject lease which would entitle the applicant to conduct operations thereon.		Office _____

Title 18 U.S.C. Section 1001 and Title 43 U.S.C. Section 1212, make it a crime for any person knowingly and willfully to make to any department or agency of the United States any false, fictitious or fraudulent statements or representations as to any matter within its jurisdiction.

(Instructions on page 2)

**\*\* BLM REVISED \*\* BLM REVISED \*\* BLM REVISED \*\* BLM REVISED \*\* BLM REVISED \*\***

accepted 1/27/20

**CRAIG FEDERAL COM CENTRAL TANK BATTERY**  
 SWSW SECTION 36, T25S, R26E, UNIT M  
 EDDY COUNTY, NM  
 LAT: 32.080145° LONG: -104.253488°

**WELLS:**  
 CRAIG FEDERAL COM #002H: 30-015-44209  
 CRAIG FEDERAL COM #012H: 30-015-44208

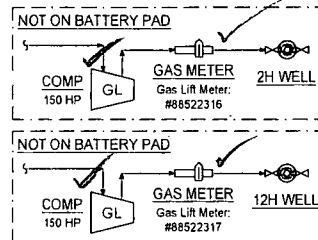

**GAS METERS**  
 VRU Gas Meter: (GV): #88522302  
 Flare Gas Meter: (GF): #184683-73962  
 VCU Gas Meter: (GC): #184684-73857  
 #12H Deduct Meter: (D0): #88522309  
 #2H Deduct Meter: (D1): #88522327

**ALLOCATION MTRS**  
 #2H Meters:  
 OIL (O0): #14723344  
 GAS (G0): #88522301  
 #12H Meters:  
 OIL (O1): #14721511  
 GAS (G1): #88522303

**Production Phase - Oil Tank #1**  
 - Valve 1 open  
 - Valves 2, 3, and 4 closed  
 - Valves 5, 6, 7, and 8 open  
 - Valves 9, 10, 11, and 12 closed  
 - Valve 13 open  
 - Valves 14, 15, and 16 closed

**Sales Phase - Oil Tank #1**  
 - Valve 1 closed  
 - Valves 2, 3, or 4 open  
 - Valve 5 closed  
 - Valves 6, 7, and 8 open  
 - Valve 9 open  
 - Valves 10, 11, and 12 closed  
 - Valve 13 closed  
 - Valves 14, 15, or 16 open

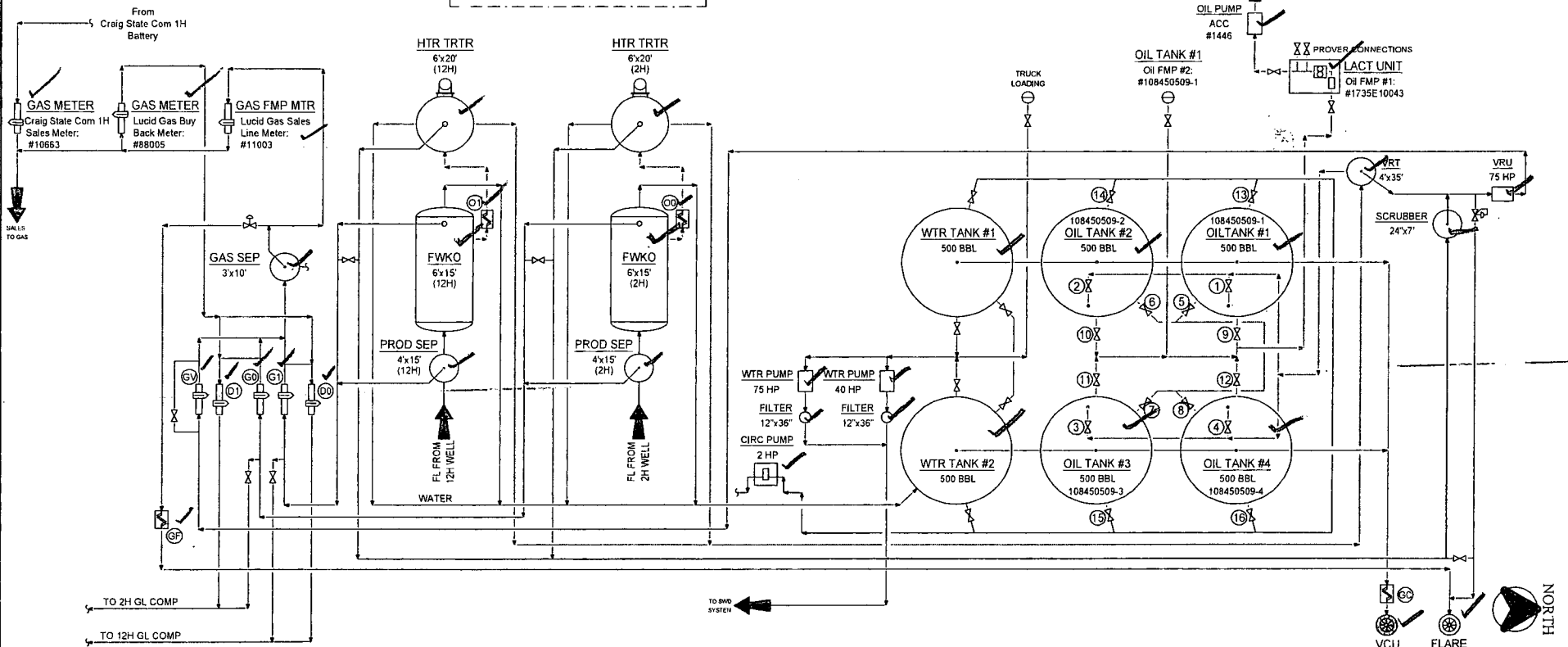

**NOTES:**  
 Type of Lease: Federal  
 Federal Lease SHL #: NMNM 113937  
 CA/Agreement #: NMNM138288  
 Property Code: 317787  
 OGRID #: 229137

**Ledger for Site Diagram**  
 Produced Fluid: \_\_\_\_\_  
 Produced Oil: \_\_\_\_\_  
 Produced Gas: \_\_\_\_\_  
 Produced Water: \_\_\_\_\_  
 Flare/Vent: \_\_\_\_\_

**CONFIDENTIALITY NOTICE**  
 THIS DRAWING IS PROPERTY OF COG OPERATING LLC AND IS LOANED TO THE BORROWER FOR CONSTRUCTION USE ONLY AND IS SUBJECT TO RETURN UPON REQUEST AND SHALL NOT BE REPRODUCED, COPIED, LENT OR OTHERWISE DISPOSED OF DIRECTLY OR INDIRECTLY, NOR USED FOR ANY PURPOSE OTHER THAN THAT WHICH IT IS SPECIFICALLY FURNISHED.

REFERENCE DRAWINGS		NO.		DATE		DESCRIPTION		BY		CHK		APP.	
NO.		TITLE											
A		06/01/12		ISSUE FOR SITE PERMITTING		CMB		JCS		RC		RTG	
B		05/17/18		UPDATED: CRAIG FC CTR									
C		06/22/18		REVISED PER FIELD VERIFICATION									
D		10/31/19		REVISED PER EQUIPMENT CHANGE									
COG OPERATING LLC		ONE CONCHO CENTER											
SITE SECURITY PLANS		600 WEST ILLINOIS AVENUE											
LOCATED AT:		MIDLAND, TEXAS 79701											

REVISIONS												ENGINEERING RECORD			
NO.	DATE	DESCRIPTION	BY	CHK	APP.	DRN:	BY	DATE	DIE:	CHK:	APP:	AFE NO:	FAUL ENR:	C. BLEDSOE	NEW MEMO
A	06/01/12	ISSUE FOR SITE PERMITTING	CMB			DRN:	CMB	06/01/12	DIE:	CMB			FAUL ENR:	C. BLEDSOE	
B	05/17/18	UPDATED: CRAIG FC CTR				CHK:							OPER ENR:	VAREES	
C	06/22/18	REVISED PER FIELD VERIFICATION	JCS	RC		SCALE:	NONE								
D	10/31/19	REVISED PER EQUIPMENT CHANGE	RTG												

**CONCHO**  
 NORTHERN DELAWARE BASIN ASSET  
 PRODUCTION FACILITIES  
 SITE FACILITY DIAGRAM  
 CRAIG FEDERAL COM CENTRAL TANK BATTERY  
 EDDY COUNTY  
 TOWNSHIP/RANGE: MULTIPLE  
 DMC NO: D-1700-81-005  
 NEW REV: D