

Submit 1 Copy To Appropriate District Office

District I - (575) 393-6161  
1625 N. French Dr., Hobbs, NM 88240  
District II - (575) 748-1283  
811 S. First St., Artesia, NM 88210  
District III - (505) 334-6178  
1000 Rio Brazos Rd., Aztec, NM 87410  
District IV - (505) 476-3460  
1220 S. St. Francis Dr., Santa Fe, NM 87505

RECEIVED

State of New Mexico  
Energy, Minerals and Natural Resources

ENVIRONMENTAL ARTESIA  
1220 South St. Francis Dr.  
Santa Fe, NM 87505

Form C-103  
Revised July 18, 2013

WELL API NO. 30-015-42309
5. Indicate Type of Lease STATE <input checked="" type="checkbox"/> FEE <input type="checkbox"/>
6. State Oil & Gas Lease No.
7. Lease Name or Unit Agreement Name <b>Forehand 27 State</b>
8. Well Number. <b>4</b>
9. OGRID Number 249099
10. Pool name or Wildcat Cass Draw, Delaware

SUNDRY NOTICES AND REPORTS ON WELLS  
(DO NOT USE THIS FORM FOR PROPOSALS TO DRILL OR TO DEEPEN OR PLUG BACK TO A DIFFERENT RESERVOIR. USE "APPLICATION FOR PERMIT" (FORM C-101) FOR SUCH PROPOSALS.)

1. Type of Well: Oil Well ☒ Gas Well ☐ Other

2. Name of Operator  
Caza Oil and Gas, Inc

3. Address of Operator  
200 N. Lorraine St #1550., Midland, TX 79701

4. Well Location  
Unit Letter **H** : **1980** feet from the **N** line and **660** feet from the **E** line  
Section **27** Township **23S** Range **27E** NMPM County **Eddy**

11. Elevation (Show whether DR, RKB, RT, GR, etc.)  
3147 GR

12. Check Appropriate Box to Indicate Nature of Notice, Report or Other Data

NOTICE OF INTENTION TO:

PERFORM REMEDIAL WORK ☐ PLUG AND ABANDON ☒  
TEMPORARILY ABANDON ☐ CHANGE PLANS ☐  
PULL OR ALTER CASING ☐ MULTIPLE COMPL ☐  
DOWNHOLE COMMINGLE ☐  
CLOSED-LOOP SYSTEM ☐  
OTHER: ☐

SUBSEQUENT REPORT OF:

REMEDIAL WORK ☐ ALTERING CASING ☐  
COMMENCE DRILLING OPNS. ☐ P AND A ☐  
CASING/CEMENT JOB ☐  
**Notify OCD 24 hrs. prior to any work done.**  
OTHER: ☐

13. Describe proposed or completed operations. (Clearly state all pertinent details, and give pertinent dates, including estimated date of starting any proposed work). SEE RULE 19.15.7.14 NMAC. For Multiple Completions: Attach wellbore diagram of proposed completion or recompletion

*Use This Format -> ① CIBP @ 3250' w 25sx Cmt  
② Part @ 2112' + Attempt to Circ. Cmt*  
Caza proposes to P&A the well. Plan to pull tubing and packer. Spot a cement plug from 3700' (top of CIBP) to 3000'. Spot 100sx Class C cement at surface. Any pits will be remediated in compliance with OCD rules. Rat hole and cellar will be filled and leveled. Any cathodic protection holes will be properly abandoned. Cut wellhead off 3' below ground level weld on steel plate, steel marker 4" in diameter below ground. All trash, junk and debris will be removed. Anchors, deadman, tie downs and risers will be cut off 3' below ground level. Pipelines and flow lines will be abandoned in compliance with OCD rules. Picture to be taken of well info on marker before back filling.

*③ Part @ 526' + Attempt to Circ. Cmt*

*Above Ground Marker*

Spud Date:

6/11/2014

Rig Release Date:

6/24/2014

I hereby certify that the information above is true and complete to the best of my knowledge.

SIGNATURE

TITLE

Engineer

Type or print name

Steve Morris

E-mail address:

steve.morris@morcoreengineer.com

PHONE:

985-415-9729

APPROVED BY:

TITLE

Staff Mgr

DATE

3/2/20

Conditions of Approval (if any):

\*\*\* SEE ATTACHED COA'S revised  
MUST BE PLUGGED BY  
3/2/21  
02/25/2020

*JB*

# Forehand 27 State # 4

Location: Section 22\_T23S\_R27E\_Eddy County, New Mexico

API # 30-015-42309



## Well Bore Plan

Depth  
(TVD-ft)

### Wellbore Sketch

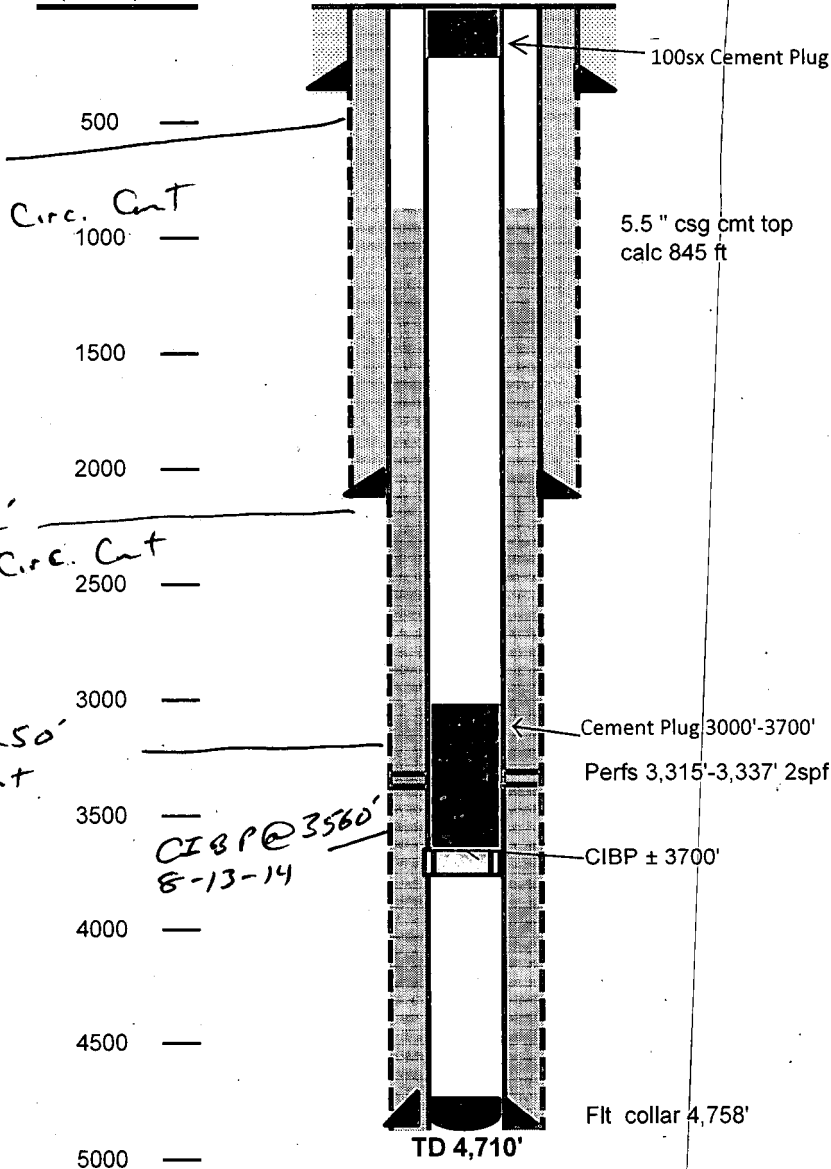

20" Cond @ ± 40'

13-3/8" 48 # H-40 ST&C  
@ 476 ft

Cmt w/ 265 sks "C" w/ 4% gel  
+ .25pps celloflake mixed 13.5  
ppg. 1.75 yield. Tail w/ 150  
sks "C" w/ 2% CACL2 14.8 ppg  
1.34 yield-Circ 45 sks

8-5/8" 24 # J-55 ST&C @  
2062 ft

Cmt w/ 595 sks "C" w/ lite  
4% gel + .25pps celloflake  
mixed 12.5 ppg. 2.05 yield.  
Tail w/ 200 sks "C" w/ 1%  
CACL2 14.8 ppg 1.33 yield-  
Circ 27 sks

5.5" 15.5# J-55 LT&C @  
4704 ft

5-1/2" cmt w/ 650 sks "C"  
14.8 ppg 1.32 yield. Lift  
pressure 1244 psi.

Perf @  
526' &  
Attempt to Circ. Cmt

Perf @ 2112'  
& Attempt to Circ. Cmt

CIBP @ 3250'  
w/ 25 sx Cmt

CIBP @ 3560'  
8-13-14

# Forehand 27 State # 4

Location: Section 22\_T23S\_R27E\_Eddy County, New Mexico

API # 30-015-42309



## Well Bore Plan

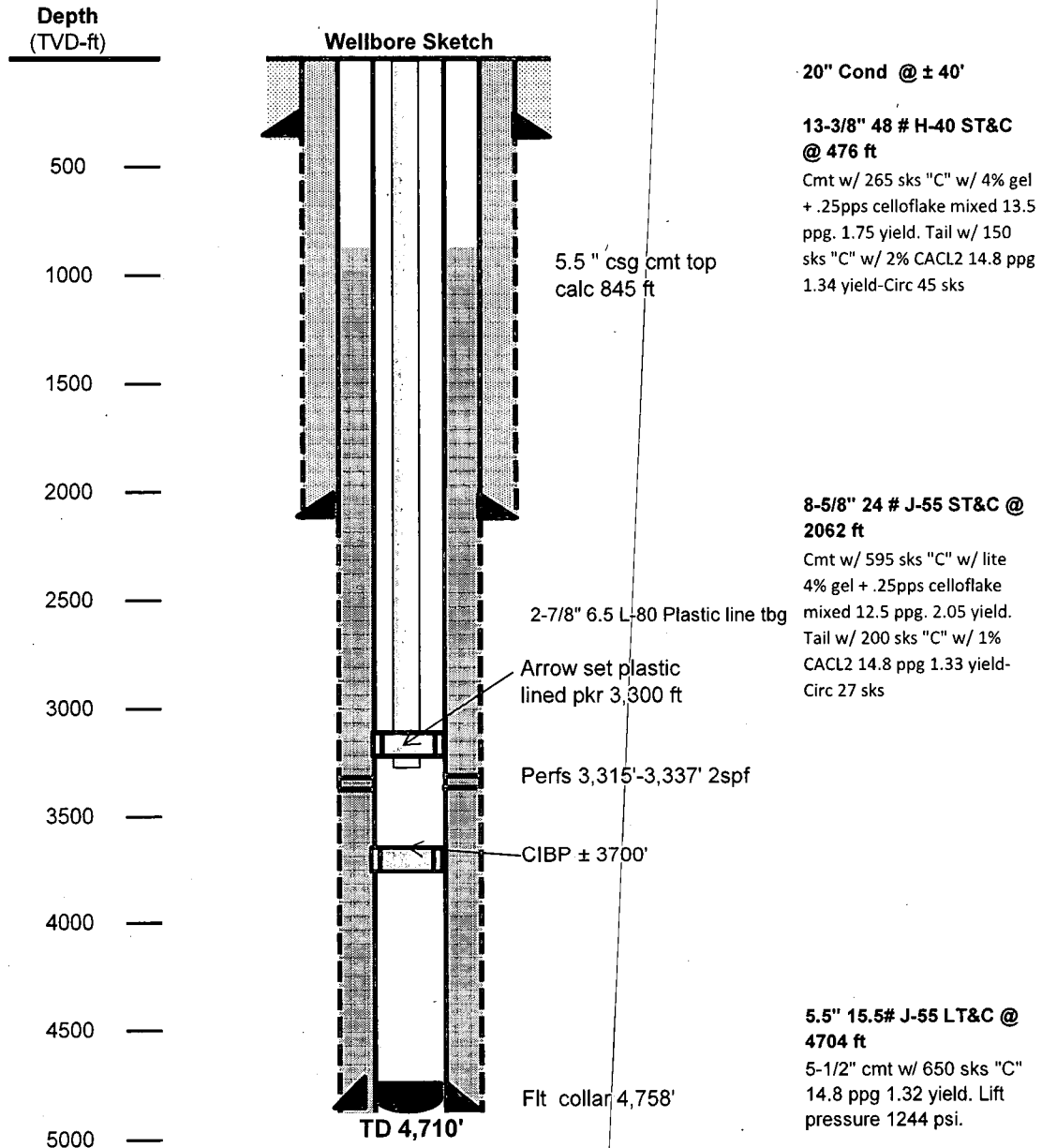

## **CONDITIONS FOR PLUGGING AND ABANDONMENT**

### **OCD - Southern District**

The following is a guide or checklist in preparation of a plugging program, this is not all inclusive and care must be exercised in establishing special plugging programs in unique and unusual cases, Notify NMOCD District Office II at (575)-748-1283 at least 24 hours before beginning work. After MIRU rig will remain on well until it is plugged to surface. OCD is to be notified before rig down. Company representative will be on location during plugging procedures.

1. A notice of intent to plug and abandon a wellbore is required to be approved before plugging operations are conducted. A cement evaluation tool is required in order to ensure isolation of producing formations, protection of water and correlative rights. A cement bond log or other accepted cement evaluation tool is to be provided to the division for evaluation if one has not been previously run or if the well did not have cement circulated to surface during the original casing cementing job or subsequent cementing jobs. Insure all bradenheads have been exposed, identified and valves are operational prior to rig up.
2. Closed loop system is to be used for entire plugging operation. Upon completion, contents of steel pits are to be hauled to a permitted disposal location.
3. Trucking companies being used to haul oilfield waste fluids to a disposal – commercial or private – shall have an approved NMOCD C-133 permit. A copy of this permit shall be available in each truck used to haul waste products. It is the responsibility of the operator as well as the contractor, to verify that this permit is in place prior to performing work. Drivers shall be able to produce a copy upon request of an NMOCD Field inspector.
4. Filing a subsequent C-103 will serve as notification that the well has been plugged.
5. A final C-103 shall be filed (and a site inspection by NMOCD Inspector to determine if the location is satisfactorily cleaned, all equipment, electric poles and trash has been removed to Meet NMOCD standards) before bonding can be released.
6. If work has not begun within 1 Year of the approval of this procedure, an extension request must be file stating the reason the well has not been plugged.
7. Squeeze pressures are not to exceed 500 psi, unless approval is given by NMOCD.
8. Produced water will not be used during any part of the plugging operation.
9. Mud laden fluids must be placed between all cement plugs mixed at 25 sacks per 100 bbls of water.
10. All cement plugs will be a minimum of 100' in length or a minimum of 25 sacks of cement, whichever is greater. 50' of calculated cement excess required for inside casing plugs and 100% calculated cement excess required on outside casing plugs.
11. Class 'C' cement will be used above 7500 feet.
12. Class 'H' cement will be used below 7500 feet.
13. A cement plug is required to be set 50' above and 50' below, casing stubs, DV tools, attempted casing cut offs, cement tops outside casing, salt sections and anywhere the casing is perforated, these plugs require a 4 hour WOC and then will be tagged
14. All Casing Shoes Will Be Perforated 50' below shoe depth and Attempted to be Squeezed, cement needs to be 50' above and 50' Below Casing Shoe inside the Production Casing.

16. When setting the top out cement plug in production, intermediate and surface casing, wellbores should remain full at least 30 minutes after plugs are set
17. A CIBP is to be set within 100' of production perforations, capped with 100' of cement, WOC 4 hours and tag.
18. A CIBP with 35' of cement may be used in lieu of the 100' plug if set with a bailer. This plug will be placed within 100' of the top perforation, (WOC 4 hrs and tag).
19. No more than 3000' is allowed between cement plugs in cased hole and 2000' in open hole.
20. Some of the Formations to be isolated with cement plugs are: These plugs to be set to isolate formation tops
  - A) Fusselman
  - B) Devonian
  - C) Morrow
  - D) Wolfcamp
  - E) Bone Springs
  - F) Delaware
  - G) Any salt sections
  - H) Abo
  - I) Glorieta
  - J) Yates.
  - K) Potash--- (In the R-111-P Area (Potash Mine Area), a solid cement plug must be set across the salt section. Fluid used to mix the cement shall be saturated with the salts that are common to the section penetrated and in suitable proportions, not more than 3% calcium chloride (by weight of cement) will be considered the desired mixture whenever possible, WOC 4 hours and tag, this plug will be 50' below the bottom and 50' above the top of the Formation.
21. If cement does not exist behind casing strings at recommended formation depths, the casing can be cut and pulled with plugs set at recommended depths. If casing is not pulled, perforations will be shot and cement squeezed behind casing, WOC and tagged. These plugs will be set 50' below formation bottom to 50' above formation top inside the casing

#### **DRY HOLE MARKER REQUIREMENTS**

The operator shall mark the exact location of the plugged and abandoned well with a steel marker not less than four inches in diameter, 3' below ground level with a plate of at least ¼" welded to the top of the casing and the dry hole marker welded on the plate with the following information welded on the dry hole marker:

**1. Operator name 2. Lease and Well Number 3. API Number 4. Unit Letter 5. Quarter Section (feet from the North, South, East or West) 6. Section, Township and Range 7. Plugging Date 8. County (SPECIAL CASES)-----AGRICULTURE OR PRARIE CHICKEN BREEDING AREAS**

In these areas, a below ground marker is required with all pertinent information mentioned above on a plate, set 3' below ground level, a picture of the plate will be supplied to NMOCD for record, the exact location of the marker (longitude and latitude by GPS) will be provided to NMOCD (We typically require a current survey to verify the GPS)

#### **SITE REMEDIATION DUE WITHIN ONE YEAR OF WELL PLUGGING COMPLETION**