

Submit 1 Copy To Appropriate District Office,
District I - (575) 393-6161
1625 N. French Dr., Hobbs, NM 88240
District II - (575) 748-1283
811 S. First St., Artesia, NM 88210
District III - (505) 334-6178
1000 Rio Brazos Rd., Aztec, NM 87410
District IV - (505) 476-3460
1220 S. St. Francis Dr., Santa Fe, NM 87505

State of New Mexico
Environment, Minerals and Natural Resources
RECEIVED
MAR 12 2020
OIL CONSERVATION DIVISION
1220 South St. Francis Dr.
ARTESIA 88210-7505
EMNRD-OCDARTESIA

Form C-103
Revised July 18, 2013

SUNDRY NOTICES AND REPORTS ON WELLS (DO NOT USE THIS FORM FOR PROPOSALS TO DRILL OR TO DEEPEN OR PLUG BACK TO A DIFFERENT RESERVOIR. USE "APPLICATION FOR PERMIT" (FORM C-101) FOR SUCH PROPOSALS.)		WELL API NO. 30-015-44885
1. Type of Well: Oil Well <input type="checkbox"/> Gas Well <input checked="" type="checkbox"/> Other		5. Indicate Type of Lease STATE <input checked="" type="checkbox"/> FEE <input type="checkbox"/>
2. Name of Operator Mewbourne Oil Company		6. State Oil & Gas Lease No.
3. Address of Operator PO Box 5270, Hobbs NM 88240		7. Lease Name or Unit Agreement Name Creedence 21/16 W0HA St Com
4. Well Location Unit Letter <u>H</u> : <u>2525</u> feet from the <u>South</u> line and <u>635</u> feet from the <u>East</u> line Section <u>21</u> Township <u>24S</u> Range <u>28E</u> NMPM Eddy County		8. Well Number #1H
11. Elevation (Show whether DR, RKB, RT, GR, etc.) 3022'		9. OGRID Number 14744
		10. Pool name or Wildcat Purple Sage; Wolfcamp (Gas)

12. Check Appropriate Box to Indicate Nature of Notice, Report or Other Data

NOTICE OF INTENTION TO:		SUBSEQUENT REPORT OF:	
PERFORM REMEDIAL WORK <input type="checkbox"/>	PLUG AND ABANDON <input type="checkbox"/>	REMEDIAL WORK <input type="checkbox"/>	ALTERING CASING <input type="checkbox"/>
TEMPORARILY ABANDON <input type="checkbox"/>	CHANGE PLANS <input type="checkbox"/>	COMMENCE DRILLING OPNS. <input type="checkbox"/>	P AND A <input type="checkbox"/>
PULL OR ALTER CASING <input type="checkbox"/>	MULTIPLE COMPL <input type="checkbox"/>	CASING/CEMENT JOB <input type="checkbox"/>	
DOWNHOLE COMMINGLE <input type="checkbox"/>			
CLOSED-LOOP SYSTEM <input type="checkbox"/>			
OTHER: <input checked="" type="checkbox"/> APD Extension		OTHER: <input type="checkbox"/>	

13. Describe proposed or completed operations. (Clearly state all pertinent details, and give pertinent dates, including estimated date of starting any proposed work). SEE RULE 19.15.7.14 NMAC. For Multiple Completions: Attach wellbore diagram of proposed completion or recompletion.

Mewbourne Oil Company has an approved APD for the above captioned well that will expire on 04/17/2020.
We would like to extend this APD.

New C-102 attached.

Extended 1 Year to 4-17-2021

Spud Date:

Rig Release Date:

I hereby certify that the information above is true and complete to the best of my knowledge and belief.

SIGNATURE Jackie Lathan TITLE Regulatory DATE 03/10/2020

Type or print name Jackie Lathan E-mail address: jlathan@mewbourne.com PHONE: 575-393-5905

For State Use Only

APPROVED BY: Raymond R. Salamy TITLE Geologist DATE 3-18-20

Conditions of Approval (if any):

RECEIVED

MAR 12 2020

District I
1625 N. French Dr., Hobbs, NM 88240
Phone: (575) 393-6161 Fax: (575) 393-0720
District II
811 S. First St., Artesia, NM 88210
Phone: (575) 748-1283 Fax: (575) 748-9720
District III
1000 Rio Brazos Road, Aztec, NM 87410
Phone: (505) 334-6178 Fax: (505) 334-6170
District IV
1220 S. St. Francis Dr., Santa Fe, NM 87505
Phone: (505) 476-3460 Fax: (505) 476-3462

State of New Mexico
Energy, Minerals & Natural Resources Department
OIL CONSERVATION DIVISION
1220 South St. Francis Dr.
Santa Fe, NM 87505

Form C-102
Revised August 1, 2011
Submit one copy to appropriate
District Office

☐ AMENDED REPORT

WELL LOCATION AND ACREAGE DEDICATION PLAT

¹ API Number 30-015-44885		² Pool Code 98220		³ Pool Name Purple Sage; Wolfcamp (Gas)	
⁴ Property Code 321199		⁵ Property Name CREEDENCE 21/16 WOHA STATE COM			⁶ Well Number 1H
⁷ OGRID NO. 14744		⁸ Operator Name MEWBOURNE OIL COMPANY			⁹ Elevation 3022'
¹⁰ Surface Location					
UL or lot no. I	Section 21	Township 24S	Range 28E	Lot Idn	Feet from the 2525
				North/South line SOUTH	Feet From the 635
				East/West line EAST	County EDDY
¹¹ Bottom Hole Location If Different From Surface					
UL or lot no. A	Section 16	Township 24S	Range 28E	Lot Idn	Feet from the 330
				North/South line NORTH	Feet from the 440
				East/West line EAST	County EDDY
¹² Dedicated Acres 480	¹³ Joint or Infill	¹⁴ Consolidation Code	¹⁵ Order No.		

No allowable will be assigned to this completion until all interest have been consolidated or a non-standard unit has been approved by the division.

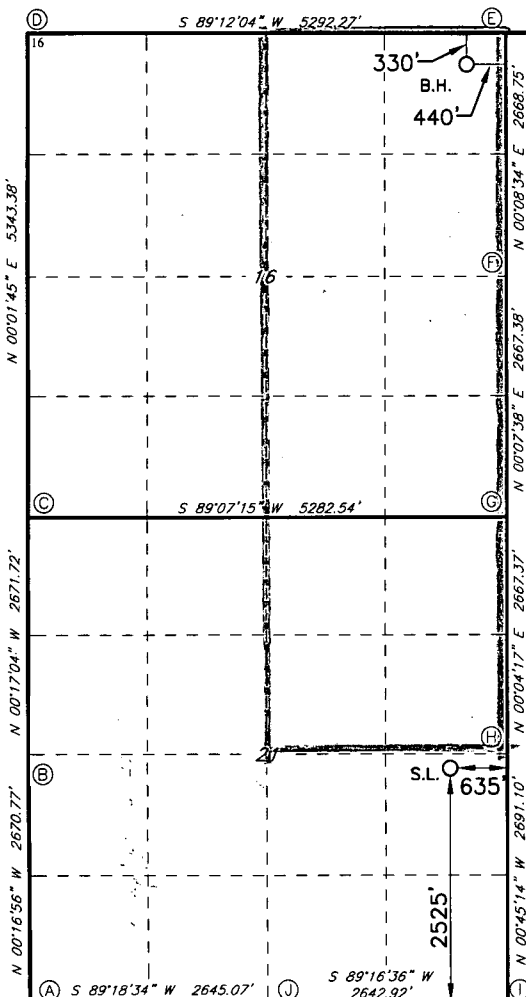

GEODETTIC DATA
NAD 83 GRID - NM EAST

SURFACE LOCATION
N: 437654.1 - E: 617766.9

LAT: 32.2029467° N
LONG: 104.0862319° W

BOTTOM HOLE
N: 445493.7 - E: 617974.8

LAT: 32.2244956° N
LONG: 104.0855014° W

CORNER DATA
NAD 83 GRID - NM EAST

A: FOUND BRASS CAP "1942"
N 435072.6 - E 613148.6

B: FOUND BRASS CAP "1942"
N 437742.8 - E 613135.4

C: CALCULATED CORNER
N 440413.8 - E 613122.2

D: FOUND 100D NAIL
N: 445756.0 - E: 613124.9

E: CALCULATED CORNER
N: 445829.8 - E: 618415.5

F: FOUND BRASS CAP "1942"
N: 443161.6 - E: 618408.8

G: CALCULATED CORNER
N: 440494.9 - E: 618402.9

H: FOUND BRASS CAP "1942"
N: 437828.1 - E: 618399.6

I: FOUND BRASS CAP "1942"
N 435137.9 - E 618435.0

J: FOUND BRASS CAP "1942"
N 435104.5 - E 615792.9

¹⁷ OPERATOR CERTIFICATION

I hereby certify that the information contained herein is true and complete to the best of my knowledge and belief, and that this organization either owns a working interest or unleased mineral interest in the land including the proposed bottom hole location or has a right to drill this well at this location pursuant to a contract with an owner of such a mineral or working interest, or to a voluntary pooling agreement or a compulsory pooling order heretofore entered by the division.

Signature: Jackie Lathan Date: 03/10/2020

Printed Name: Jackie Lathan

E-mail Address: _____

¹⁸ SURVEYOR CERTIFICATION

I hereby certify that the well location shown on this plat was plotted from field notes of actual surveys made by me or under my supervision, and that the same is true and correct to the best of my belief.

4-05-2018

Date of Survey

Signature and Seal of Professional Surveyor

19680

Certificate Number

REV: 11-16-18 SHL

RRC - Job No.: **LS180441R**