

State of New Mexico

Energy, Minerals and Natural Resources Department

DISTRICT I
1426 N. FRENCH DR., HOBBBS, NM 88240

DISTRICT II
1301 W. GRAND AVENUE, ARTESIA, NM 88210

DISTRICT III
1000 Rio Brazos Rd., Aztec, NM 87410

DISTRICT IV
1220 S. ST. FRANCIS DR., SANTA FE, NM 87505

OIL CONSERVATION DIVISION
1220 SOUTH ST. FRANCIS DR.
Santa Fe, New Mexico 87505

Form C-102
Revised JUNE 10, 2003
Submit to Appropriate District Office
State Lease - 4 Copies
Fee Lease - 3 Copies

WELL LOCATION AND ACREAGE DEDICATION PLAT

AMENDED REPORT

API Number 30-cis-35011	Pool Code 97415	Pool Name Unds' FOUR MILE draw; WOLFCAMP
Property Code	Property Name CHIEF STATE	Well Number 1
OGRID No. 013837	Operator Name MACK ENERGY CORPORATION	Elevation 4020'

Surface Location

UL or lot No.	Section	Township	Range	Lot Idn	Feet from the	North/South line	Feet from the	East/West line	County
D	28	18-S	23-E		660	NORTH	660	WEST	EDDY

Bottom Hole Location If Different From Surface

UL or lot No.	Section	Township	Range	Lot Idn	Feet from the	North/South line	Feet from the	East/West line	County
M	28	18-S	23-E		660	SOUTH	660	WEST	EDDY

Dedicated Acres 320	Joint or Infill	Consolidation Code	Order No.
------------------------	-----------------	--------------------	-----------

NO ALLOWABLE WILL BE ASSIGNED TO THIS COMPLETION UNTIL ALL INTERESTS HAVE BEEN CONSOLIDATED OR A NON-STANDARD UNIT HAS BEEN APPROVED BY THE DIVISION

GEODETTIC COORDINATES
NAD 27 NME
Y=627361.0 N
X=386720.3 E
LAT.=32°48'27.01" N
LONG.=104°42'08.39" W

PRODUCING AREA

BHL

PROJECT AREA

OPERATOR CERTIFICATION

I hereby certify the the information contained herein is true and complete to the best of my knowledge and belief.

Jerry W. Sherrell
Signature

Jerry W. Sherrell
Printed Name

Production Clerk
Title

7/19/2006
Date

SURVEYOR CERTIFICATION

I hereby certify that the well location shown on this plat was plotted from field notes of actual surveys made by me or under my supervision, and that the same is true and correct to the best of my belief.

MARCH 25, 2005
Date Surveyed

Signature & Seal of Professional Surveyor
GARY EIDSON

NEW MEXICO
REGISTERED PROFESSIONAL SURVEYOR
05.11.0451

Certificate No. GARY EIDSON 12641

LOCATION VERIFICATION MAP

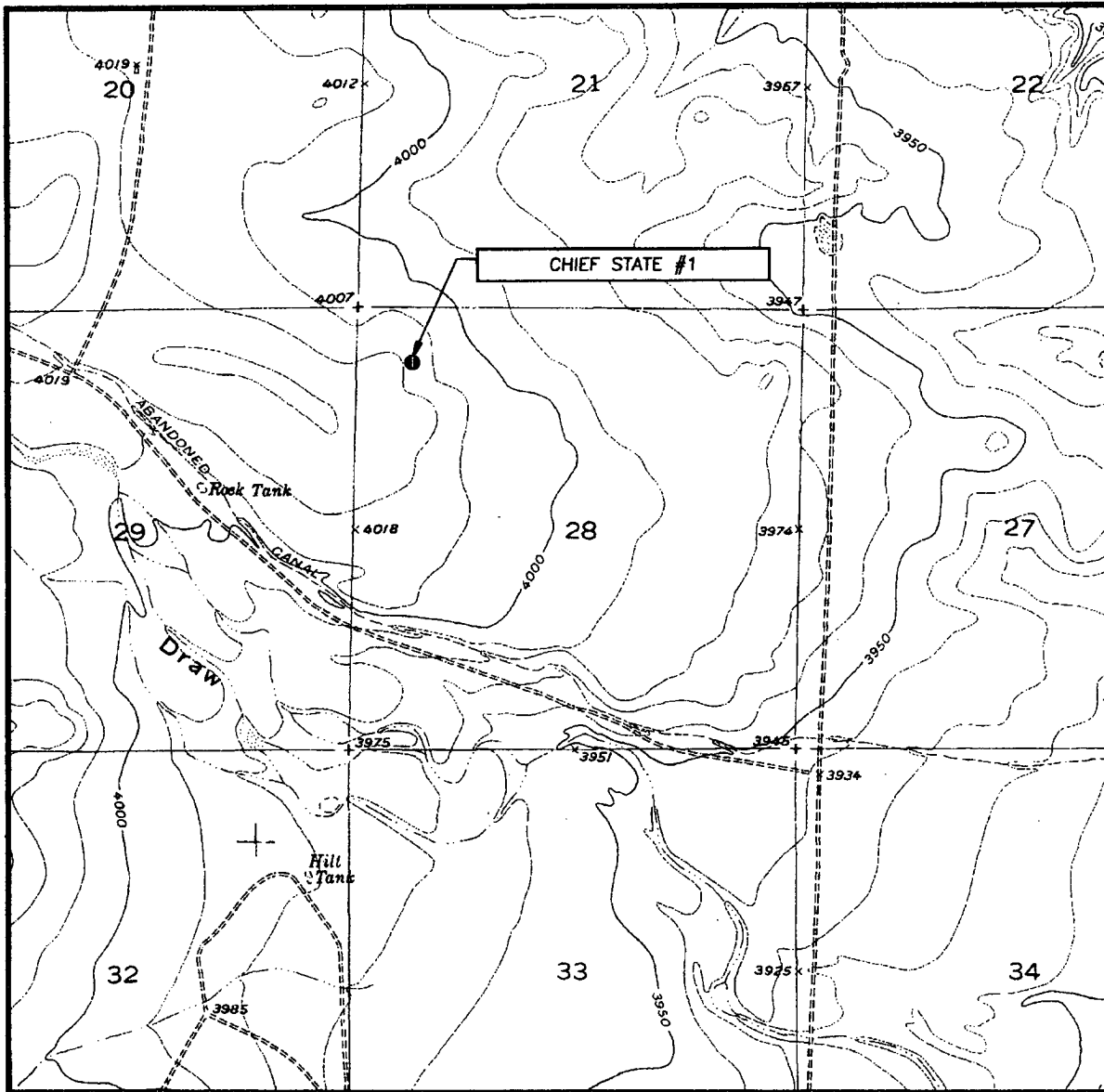

SCALE: 1" = 2000'

CONTOUR INTERVAL:
ANTELOPE SINK, N.M. - 10'

SEC. 28 TWP. 18-S RGE. 23-E

SURVEY _____ N.M.P.M. _____

COUNTY _____ EDDY _____

DESCRIPTION 660' FNL & 660' FWL

ELEVATION _____ 4020'

OPERATOR _____ MACK ENERGY CORPORATION

LEASE _____ CHIEF STATE

U.S.G.S. TOPOGRAPHIC MAP
ANTELOPE SINK, N.M.



PROVIDING SURVEYING SERVICES
 SINCE 1948
JOHN WEST SURVEYING COMPANY
 412 N. DAL PASO
 HOBBS, N.M. 88240
 (505) 393-3117

VICINITY MAP

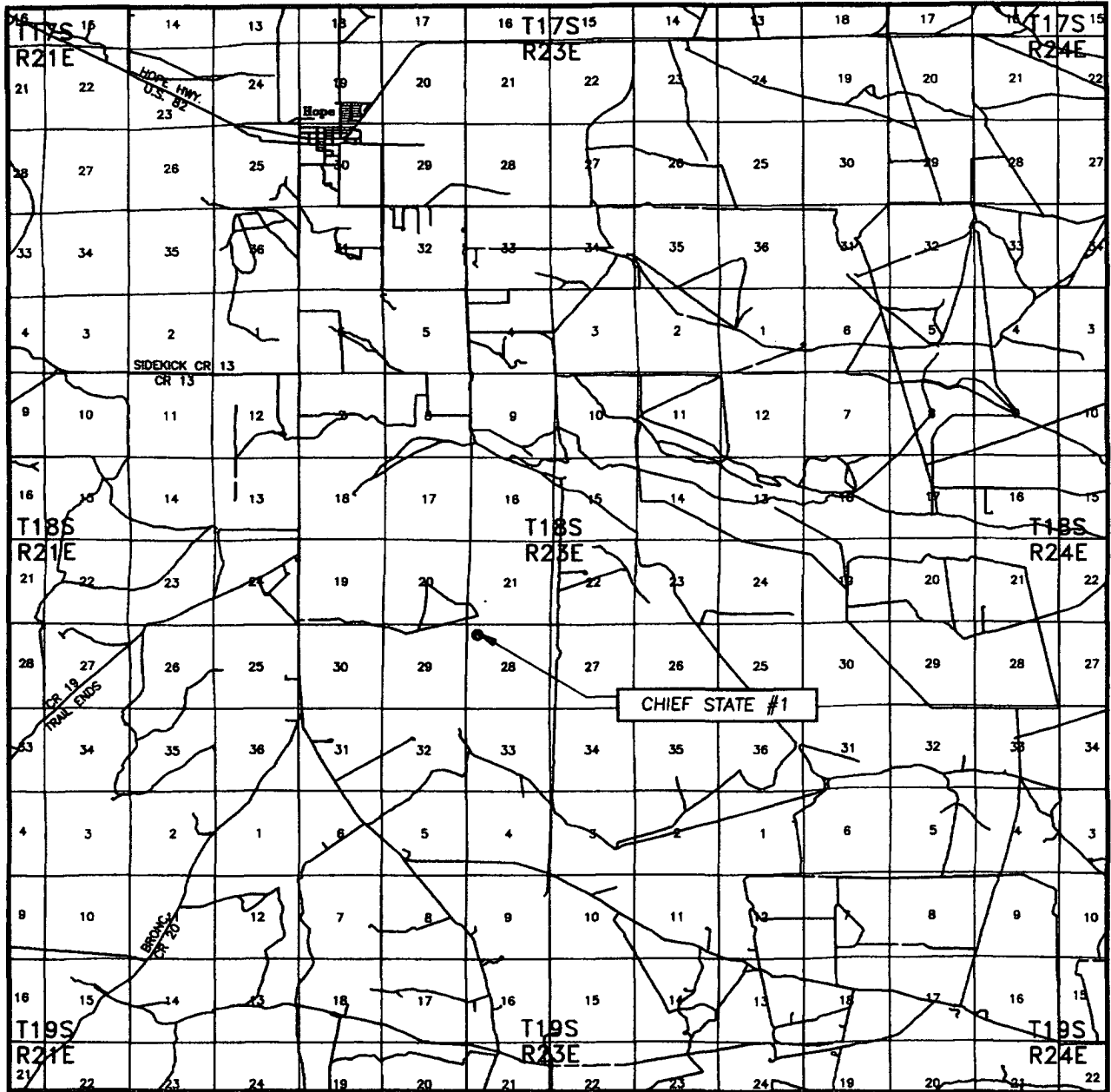

SCALE: 1" = 2 MILES

SEC. 28 TWP. 18-S RGE. 23-E
 SURVEY _____ N.M.P.M. _____
 COUNTY _____ EDDY _____
 DESCRIPTION 660' FNL & 660' FWL
 ELEVATION _____ 4020' _____
 OPERATOR _____ MACK ENERGY CORPORATION _____
 LEASE _____ CHIEF STATE _____



PROVIDING SURVEYING SERVICES
 SINCE 1948
JOHN WEST SURVEYING COMPANY
 412 N. DAL PASO
 HOBBS, N.M. 88240
 (505) 393-3117

SECTION 28, TOWNSHIP 18 SOUTH, RANGE 23 EAST, N.M.P.M.,
 EDDY COUNTY, NEW MEXICO

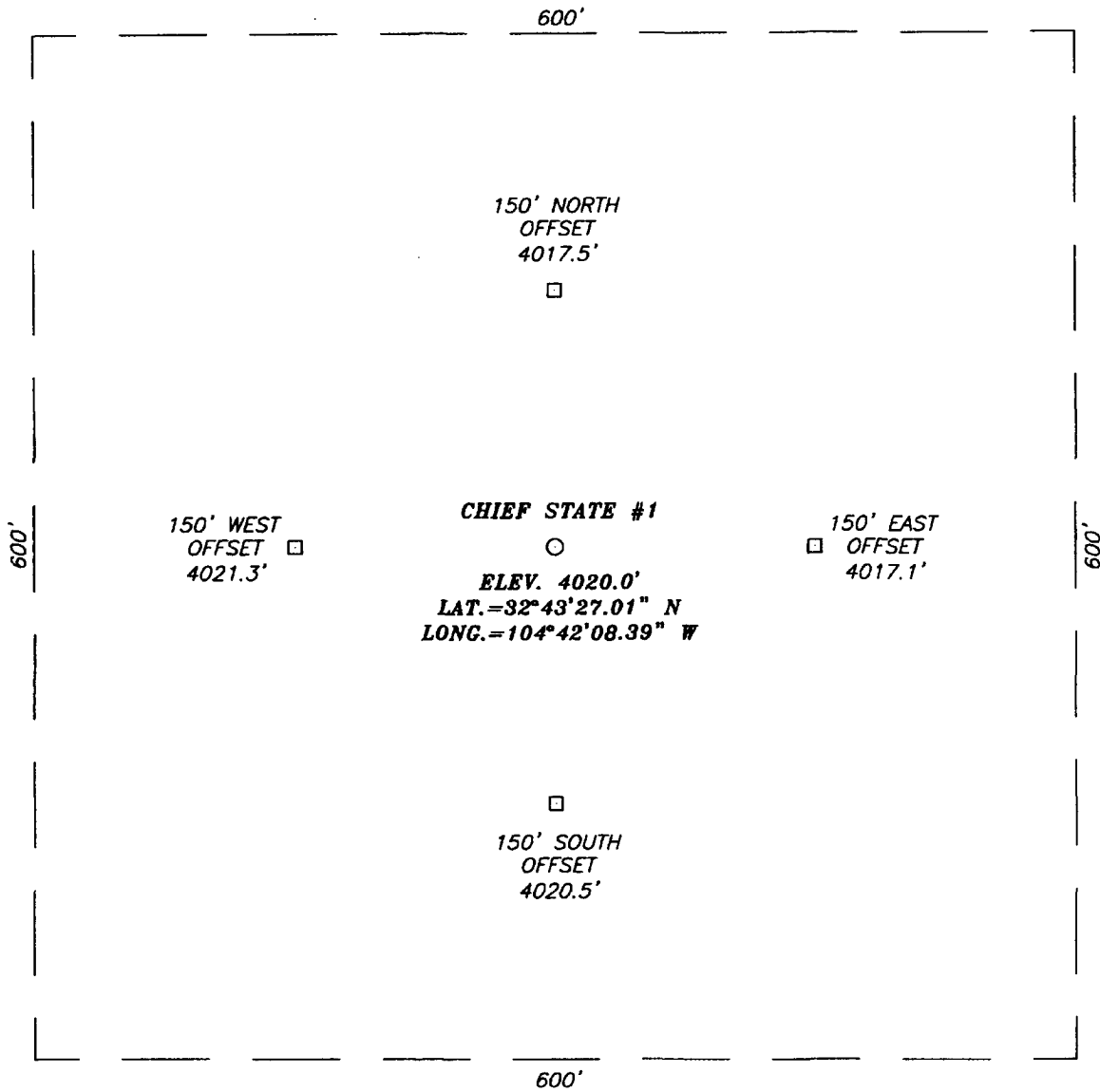

DIRECTIONS TO LOCATION

FROM THE INTERSECTION OF ARMSTRONG RD. AND ROCKIN R RED. GO NORTH ON ARMSTRONG RD. APPROX. 3.0 MILES TO GATE ON RIGHT (EAST) SIDE OF ROAD. TURN RIGHT (EAST) AND GO APPROX. 1.4 MILES. TURN RIGHT (SOUTH) ALONG P/L ROAD AND GO APPROX. 0.5 MILES TO GATE. AFTER GATE TURN RIGHT (WEST) AND GO APPROX. 0.2 MILES. THIS LOCATION IS APPROX. 500' SOUTH OF ROAD.

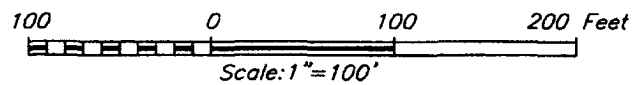

PROVIDING SURVEYING SERVICES
 SINCE 1948
JOHN WEST SURVEYING COMPANY
 412 N. DAL PASO
 HOBBS, N.M. 88240
 (505) 393-3117

MACK ENERGY CORPORATION

CHIEF STATE #1 WELL
 LOCATED 660 FEET FROM THE NORTH LINE
 AND 660 FEET FROM THE WEST LINE OF SECTION 28,
 TOWNSHIP 18 SOUTH, RANGE 23 EAST, N.M.P.M.,
 EDDY COUNTY, NEW MEXICO.

Survey Date: 03/25/05	Sheet 1 of 1 Sheets
W.O. Number: 05.11.0451	Dr By: DEL
Date: 03/31/05	Disk: CD#4
05110451	Scale: 1"=100'