

UNITED STATES  
DEPARTMENT OF THE INTERIOR  
BUREAU OF LAND MANAGEMENTFORM APPROVED  
OMB No. 1004-0135  
Expires November 30, 2000

AUG 2003

## SUNDRY NOTICES AND REPORTS ON WELLS

Do not use this form for proposals to drill or to re-enter an abandoned well. Use Form 3160-3 (APD) for such proposals.

SUBMIT IN TRIPLICATE - Other instructions on reverse side

## 1. Type of Well

☒ Oil Well ☐ Gas Well ☐ Other

## 2. Name of Operator

Devon Energy Production Company,

Robert P. Elliott

Senior Operations Engr.

## 3a. Address

20 N. Broadway, Suite 1500, OKC, OK 73102

## 3b. Phone No. (include area code)

(405)228-8609

## 4. Location of Well (Footage, Sec., T., R., M., or Survey Description)

SHL: 620' FNL &amp; 1916' FEL, Lot 2, Section 5-T22S-R24E, Eddy Cnty, NM

BHL: 1790' FNL &amp; 820' FEL, Unit H, Section 5-T22S-R24E, Eddy Cnty, NM

## 5. Lease Serial No.

NM-NM81217

## 6. If Indian, Allottee or Tribe Name

N/A

## 7. If Unit or CA/Agreement, Name and/or No.

N/A

## 8. Well Name and No.

Nagooltee Peak "5" Federal Com. #6

## 9. API Well No.

30-015-32653

## 10. Field and Pool, or Exploratory Area

Indian Basin (Upper Penn) Assoc.

## 11. County or Parish, State

Eddy County

New Mexico

## 12. CHECK APPROPRIATE BOX(ES) TO INDICATE NATURE OF NOTICE, REPORT, OR OTHER DATA

TYPE OF SUBMISSION	TYPE OF ACTION			
<input type="checkbox"/> Notice of Intent	<input type="checkbox"/> Acidize	<input type="checkbox"/> Deepen	<input type="checkbox"/> Production (Start/ Resume)	<input type="checkbox"/> Water Shut-Off
<input checked="" type="checkbox"/> Subsequent Report	<input type="checkbox"/> Alter Casing	<input type="checkbox"/> Fracture Treat	<input type="checkbox"/> Reclamation	<input type="checkbox"/> Well Integrity
<input type="checkbox"/> Final Abandonment Notice	<input type="checkbox"/> Casing Repair	<input type="checkbox"/> New Construction	<input type="checkbox"/> Recomplete	<input checked="" type="checkbox"/> Other change
	<input type="checkbox"/> Change Plans	<input type="checkbox"/> Plug and Abandon	<input type="checkbox"/> Temporarily Abandon	surface
	<input type="checkbox"/> Convert to Injection	<input type="checkbox"/> Plug Back	<input type="checkbox"/> Water Disposal	location

13. Describe Proposed or Completed Operation (clearly state all pertinent details, including estimated starting date of any proposed work and approximate duration thereof. If the proposal is to deepen directionally or recompleate horizontally, give subsurface locations measured and true vertical depths of all pertinent markers and zones. Attach the Bond under which the work will be performed or provide the Bond No. on file with BLM/BIA. Required subsequent reports shall be filed within 30 days following completion of the involved operations. If the operation results in a multiple completion or recompleation in a new interval, a Form 3160-4 shall be filed once testing has been completed. Final Abandonment Notices shall be filed only after all requirements, including reclamation, have been completed, and the operator has determined that the site is ready for final inspection.)

As per Jim Goodbar, Devon is again requesting a change in the surface location for the Nagooltee Peak "5" Federal Com. #6; please see item #4 above. This location falls on the Nagooltee Peak "5" Federal Com. #4 well site. The proposed bottom hole location will not change. Attached please find the following.

OCD form C-102 plat  
Access road and location plat  
Vicinity maps  
Rig layout schematic

SUBJECT TO LIKE  
APPROVAL BY STATE

RECEIVED  
2003 AUG 11 AM 2 01  
BUREAU OF LAND MGMT.  
CARLSBAD FIELD OFFICE

14. I hereby certify that the foregoing is true and correct  
Name (Printed/Typed)

Candace R. Graham 405/235-3611 X4520

## Title

Engineering Tech.

## Signature

Candace R. Graham

## Date

08/06/2003

## THIS SPACE FOR FEDERAL OR STATE OFFICE USE

## Approved by

/s/ Joe G. Lara

ACTING FIELD MANAGER

12 AUG 2003

Conditions of approval, if any, are attached. Approval of this notice does not warrant or certify that the applicant holds legal or equitable title to those rights in the subject lease which would entitle the applicant to conduct operations thereon.

## Office

CARLSBAD FIELD OFFICE

Title 18 U.S.C. Section 1001, makes it a crime for any person knowingly and willfully to make to any department or agency of the United States any false, fictitious or fraudulent statements or representations as to any matter within its jurisdiction.

(Instructions on reverse)

DISTRICT I  
1825 N. French Dr., Hobbs, NM 88240

DISTRICT II  
811 South First, Artesia, NM 88210

DISTRICT III  
1000 Rio Brazos Rd., Aztec, NM 87410

DISTRICT IV  
2040 South Pacheco, Santa Fe, NM 87505

State of New Mexico  
Energy, Minerals and Natural Resources Department

Form C-102  
Revised March 17, 1999

Submit to Appropriate District Office  
State Lease - 4 Copies  
Fee Lease - 3 Copies

OIL CONSERVATION DIVISION

2040 South Pacheco  
Santa Fe, New Mexico 87504-2088

☐ AMENDED REPORT

WELL LOCATION AND ACREAGE DEDICATION PLAT

API Number 30-015-32653	Pool Code 33685	Pool Name Indian Basin (Upper Penn) Assoc.
Property Code 23854	Property Name NAGOOLTEE PEAK "5" FEDERAL COM	Well Number 6
OGRID No. 6137	Operator Name DEVON ENERGY PRODUCTION CO., L.P.	Elevation 4255'

Surface Location

UL or lot No.	Section	Township	Range	Lot Idn	Feet from the	North/South line	Feet from the	East/West line	County
LOT 2	5	22 S	24 E		620	NORTH	1916	EAST	EDDY

Bottom Hole Location If Different From Surface

UL or lot No.	Section	Township	Range	Lot Idn	Feet from the	North/South line	Feet from the	East/West line	County
H	5	22S	24E		1790	NORTH	820	EAST	EDDY

Dedicated Acres 372.88	Joint or Infill	Consolidation Code	Order No.
---------------------------	-----------------	--------------------	-----------

NO ALLOWABLE WILL BE ASSIGNED TO THIS COMPLETION UNTIL ALL INTERESTS HAVE BEEN CONSOLIDATED  
OR A NON-STANDARD UNIT HAS BEEN APPROVED BY THE DIVISION

<p>Lot - N32°25'35.8" Long - W104°31'05.2"</p> <p>LOT 4 - 53.33 AC.    LOT 3 - 53.27 AC.    LOT 2 - 53.17 AC.    LOT 1 - 53.05 AC.</p> <p>NP 5-4    NP 5-6 SHL</p> <p>4266.3'    4233.4'    1916'</p> <p>4240.0'    4241.0'</p> <p>NP 5-6 BHL</p> <p>820'</p>				<p><b>OPERATOR CERTIFICATION</b></p> <p>I hereby certify the the information contained herein is true and complete to the best of my knowledge and belief.</p> <p><i>Candace R. Graham</i></p> <p>Signature Candace R. Graham</p> <p>Printed Name Engineering Tech.</p> <p>Title August 6, 2003</p> <p>Date</p>	
<p>NP 5-1    NP 5-7</p> <p>qSHL</p> <p>BHL</p>				<p><b>SURVEYOR CERTIFICATION</b></p> <p>I hereby certify that the well location shown on this plat was plotted from field notes of actual surveys made by me or under my supervision, and that the same is true and correct to the best of my belief.</p> <p>JULY 30, 2003</p> <p>Date Surveyed</p> <p>Signature of Surveyor</p> <p>Professional Surveyor</p> <p>W.O. No. 35986</p> <p>Certificate No. Gary Jones 7977</p> <p>PROFESSIONAL LAND SURVEYOR</p>	

SECTION 5, TOWNSHIP 22 SOUTH, RANGE 24 EAST, N.M.P.M.,  
EDDY COUNTY, NEW MEXICO.

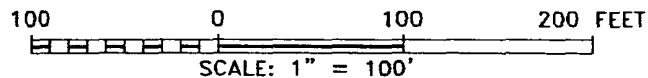
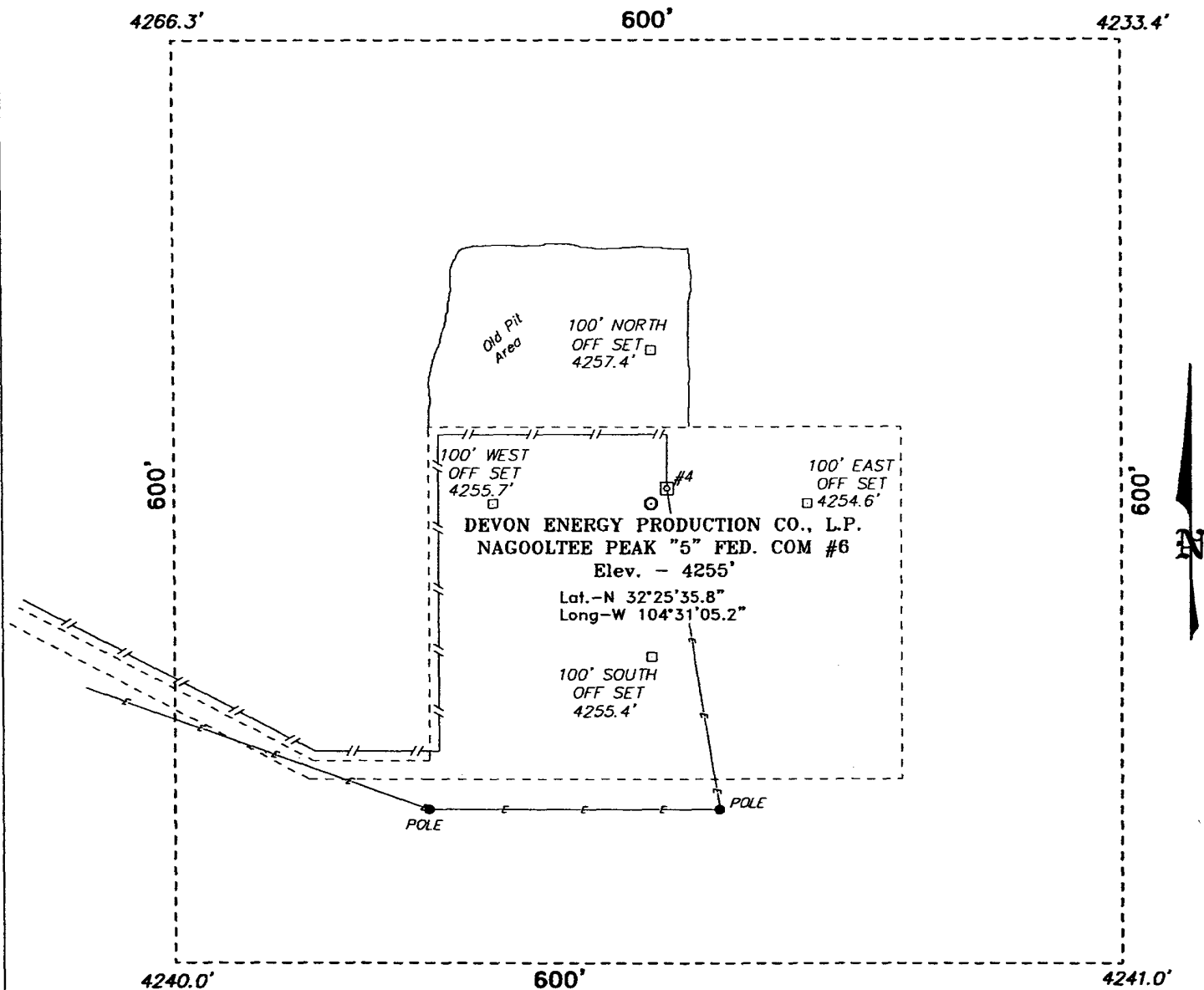

**DEVON ENERGY PROD. CO., L.P.**

REF: NAGOOLTEE PEAK "5" FED. COM No. 6 / Well Pad Topo

THE NAGOOLTEE PEAK "5" FED. COM No. 6 LOCATED 620' FROM

THE NORTH LINE AND 1916' FROM THE EAST LINE OF

SECTION 5, TOWNSHIP 22 SOUTH, RANGE 24 EAST,

N.M.P.M., EDDY COUNTY, NEW MEXICO.

**BASIN SURVEYS** P.O. BOX 1786 - HOBBS, NEW MEXICO

W.O. Number: 3506

Drawn By: K. GOAD

Date: 08-01-2003

Disk: KJG CD#4 - 3506A.DWG

Survey Date: 07-30-2003

Sheet 1 of 1 Sheets

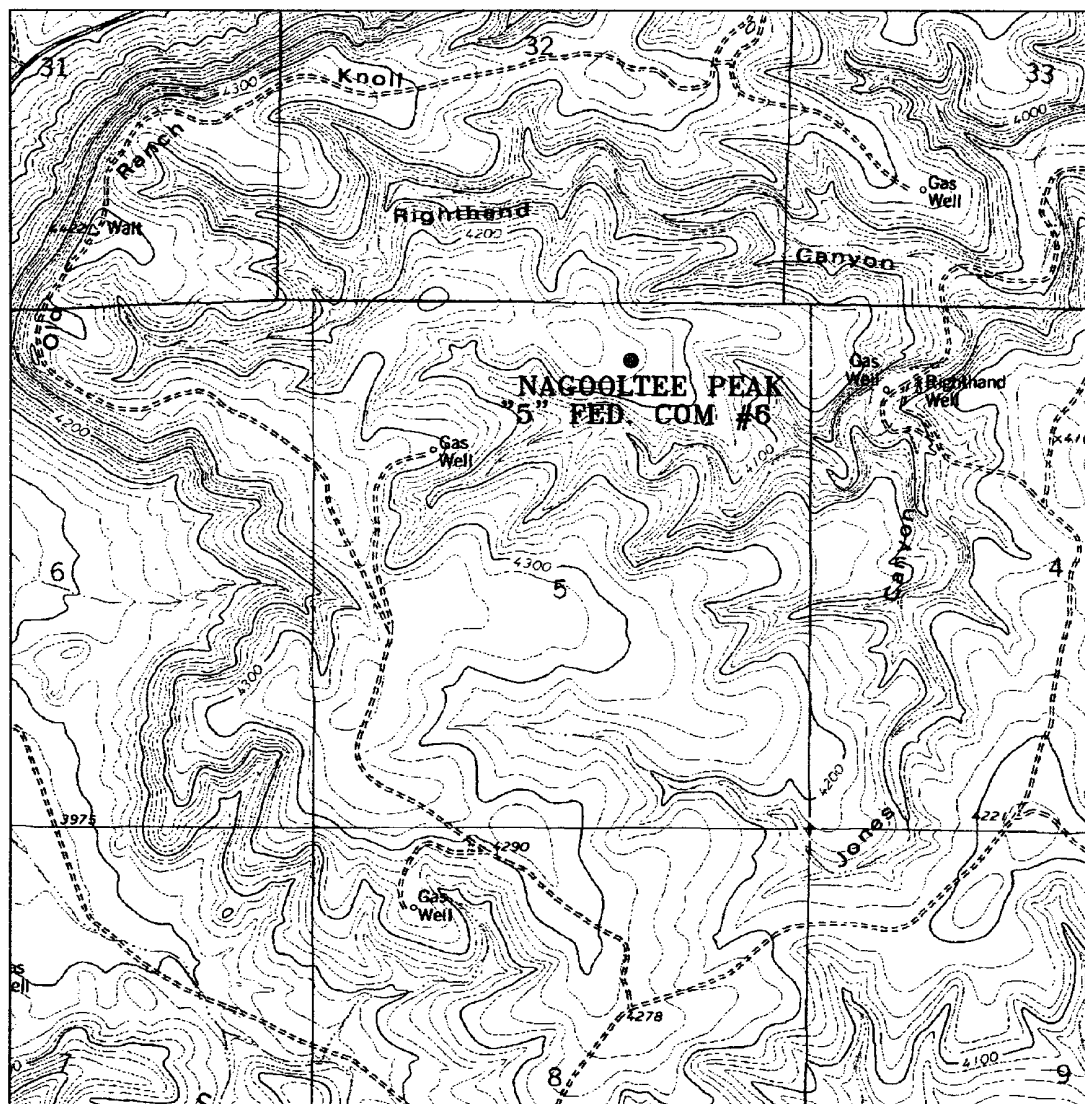

## NAGOOOLTEE PEAK "5" FEDERAL COM #6

Located at 620' FNL AND 1916' FEL  
 Section 5, Township 22 South, Range 24 East,  
 N.M.P.M., Eddy County, New Mexico.



P.O. Box 1786  
 1120 N. West County Rd.  
 Hobbs, New Mexico 88241  
 (505) 393-7316 - Office  
 (505) 392-3074 - Fax  
 basinsurveys.com

W.O. Number: 3506AA - KJG CD#4

Survey Date: 07-30-2003

Scale: 1" = 2000'

Date: 08-01-2003

**DEVON ENERGY  
 PROD. CO., L.P.**

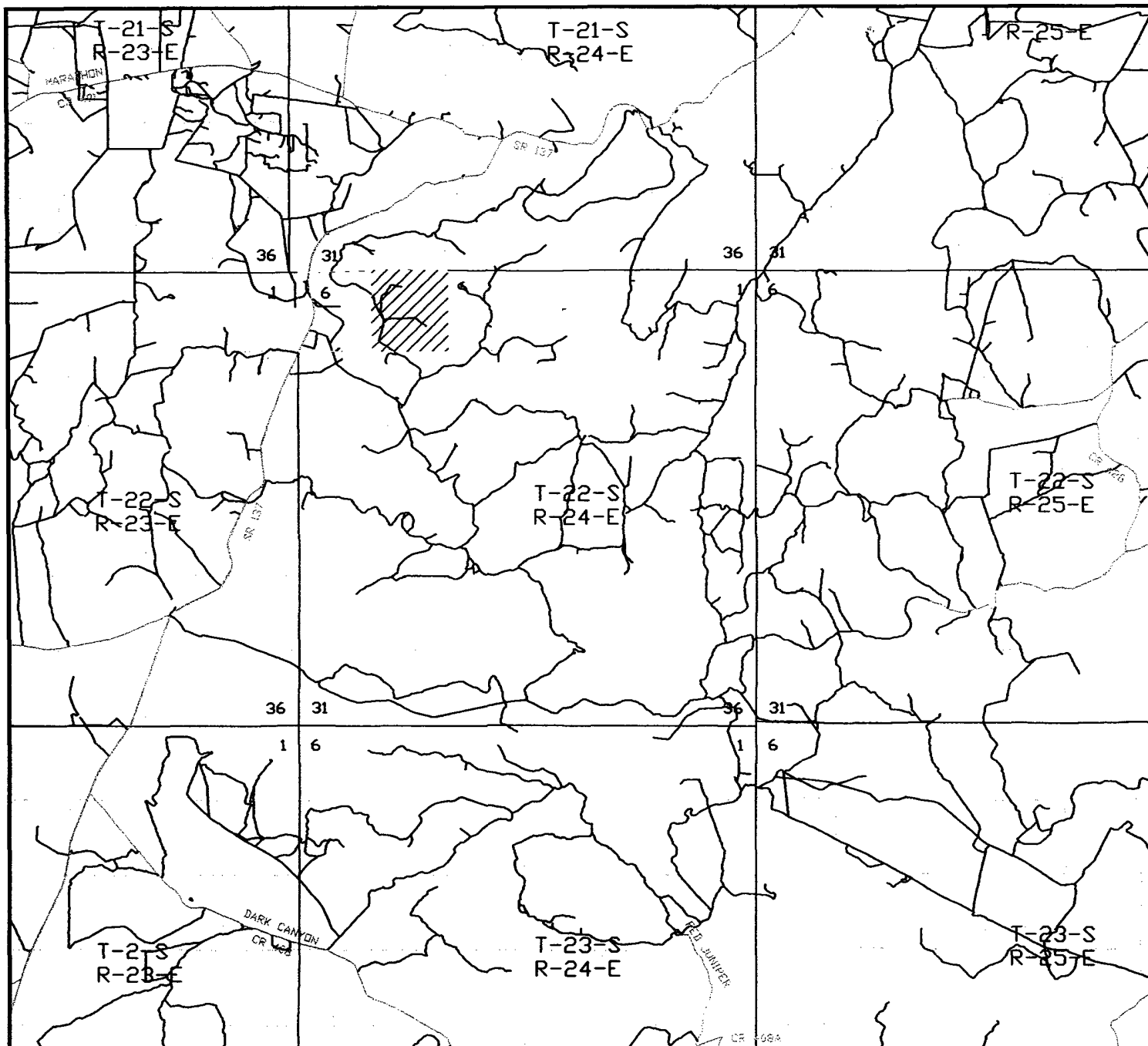

**NAGOOOLTEE PEAK "5" FEDERAL COM #6**  
 Located at 620' FNL AND 1916' FEL  
 Section 5, Township 22 South, Range 24 East,  
 N.M.P.M., Eddy County, New Mexico.

**basin**  
**surveys**  
 focused on excellence  
 in the oilfield

P.O. Box 1786  
 1120 N. West County Rd.  
 Hobbs, New Mexico 88241  
 (505) 393-7316 - Office  
 (505) 392-3074 - Fax  
 basinsurveys.com

W.O. Number: 3506AA - KJG CD#4

Survey Date: 07-30-2003

Scale: 1" = 2 miles

Date: 08-01-2003

**DEVON ENERGY**  
**PROD. CO., L.P.**

V Door east

Working Pit Month

Do not Plan on disturbing  
any ground other than  
the existing location +  
pit.

