

UNITED STATES
DEPARTMENT OF THE INTERIOR **OCD-ARTESIA**
BUREAU OF LAND MANAGEMENT

FORM APPROVED
OMB NO. 1004-0135
Expires: November 30, 2000

SUNDRY NOTICES AND REPORTS ON WELLS

Do not use this form for proposals to drill or to re-enter an abandoned well. Use Form 3160-3 (APD) for such proposals.

SUBMIT IN TRIPLICATE - Other instructions on reverse side

1. Type of Well

☐ Oil Well ☒ Gas Well ☐ Other

2. Name of Operator

OXY USA WTP Limited Partnership

192463

3a. Address

P.O. Box 50250, Midland, TX 79710-0250

3b. Phone No. (include area code)

432-685-5717

4. Location of Well (Footage, Sec., T., R., M., or Survey Description)

SL - 240 FSL 1840 FEL SWSE(0) Sec 12 T22S R24E

BHL - 1146 FSL 1766 FEL SWSE(0) Sec 12 T22S R24E

5. Lease Serial No.

NM-12828

6. If Indian, Allottee or Tribe Name

7. If Unit or CA/Agreement, Name and/o

8. Well Name and No.

Shelby 12 Federal #7

9. API Well No.

30-015-34985

10. Field and Pool, or Exploratory Area

McKittrick Hills, Up. Penn

11. County or Parish, State

Eddy

NM

12. CHECK APPROPRIATE BOX(ES) TO INDICATE NATURE OF NOTICE, REPORT, OR OTHER DATA

TYPE OF SUBMISSION

TYPE OF ACTION

☐ Notice of Intent

☒ Subsequent Report

☐ Final Abandonment Notice

☐ Acidize

☐ Alter Casing

☐ Casing Repair

☐ Change Plans

☐ Convert to Injection

☐ Deepen

☐ Fracture Treat

☐ New Construction

☐ Plug and Abandon

☐ Plug Back

☐ Production (Start/Resume)

☐ Reclamation

☐ Recomplete

☐ Temporarily Abandon

☐ Water Disposal

☐ Water Shut-Off

☐ Well Integrity

☒ Other Move

Surface Location

13. Describe Proposed or Completed Operation (clearly state all pertinent details, including estimated starting date of any proposed work and approximate duration thereof. If the proposal is to deepen directionally or recompleat horizontally, give subsurface locations and measured and true vertical depths of all pertinent markers and zones. Attach the Bond under which the work will be performed or provide the Bond No. on file with BLM/BIA. Required subsequent reports shall be filed within 30 days following completion of the involved operations. If the operation results in a multiple completion or recompleat in a new interval, a Form 3160-4 shall be filed once testing has been completed. Final Abandonment Notices shall be filed only after all requirements, including reclamation, have been completed, and the operator has determined that the final site is ready for final inspection.)

During construction work the surface location of this well was inadvertently moved 50' north. Two wells are to be drilled from this pad and the construction crew thought this location was for the second well which was suppose to be 50' south. The other well was the US 13 Federal #4 located at a surface location @ 140 FSL 1840 FEL. The mistake was noticed after the drilling of the Shelby 12 Federal #7 and the rig was skidding to the US 13 Federal #4, which is now 100' south instead of 50'. All work was done on the existing pad that was approved by the APD, so no additional surface disturbance was done. Please see attached for an amended C-102 plat and Exhibit's B.

New Surface Location: 240 FSL 1840 FEL SWSE(0) Sec 12 T22S R24E

Old Surface Location: 190 FSL 1840 FEL SWSE(0) Sec 12 T22S R24E

14. I hereby certify that the foregoing is true and correct
Name (Printed/Typed)

David Stewart

Title

Sr. Regulatory Analyst

Date

10/23/06

THIS SPACE FOR FEDERAL OR STATE OFFICE USE

Approved by

/S/ James Stovall

ACTING

Title

FIELD MANAGER

Date

OCT 27 2006

Conditions of approval, if any, are attached. Approval of this notice does not warrant or certify that the applicant holds legal or equitable title to those rights in the subject lease which would entitle the applicant to conduct operations thereon.

Office

CARLSBAD FIELD OFFICE

Title 18 U.S.C. Section 1001, and Title 43 U.S.C. Section 1212, makes it a crime for any person knowingly and willfully to make to any department or agency of the United States any false, fictitious or fraudulent statements or representations as to any matter within its jurisdiction.

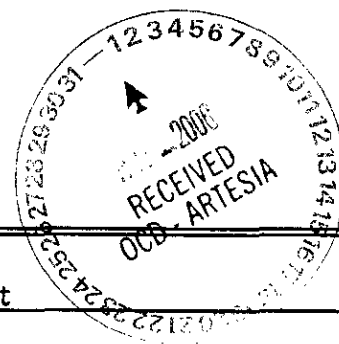

DISTRICT I
1626 N. FRENCH DR., HOBBBS, NM 88240

DISTRICT II
1301 W. GRAND AVENUE, ARTESIA, NM 88210

DISTRICT III
1000 Rio Brazos Rd., Aztec, NM 87410

DISTRICT IV
1220 S. ST. FRANCIS DR., SANTA FE, NM 87505

State of New Mexico
Energy, Minerals and Natural Resources Department

OIL CONSERVATION DIVISION
1220 SOUTH ST. FRANCIS DR.
Santa Fe, New Mexico 87505

Form C-102
Revised October 12, 2005
Submit to Appropriate District Office
State Lease - 4 Copies
Fee Lease - 3 Copies

WELL LOCATION AND ACREAGE DEDICATION PLAT

☒ AMENDED REPORT

API Number 30-015-34985	Pool Code 81160	Pool Name McKittrick Hills Upper Penn (Gas)
Property Code	Property Name SHELBY 12 FEDERAL	Well Number 7
OGRID No. 192463	Operator Name OXY USA WTP LP	Elevation 3859'

Surface Location

UL or lot No.	Section	Township	Range	Lot Idn	Feet from the	North/South line	Feet from the	East/West line	County
0	12	22-S	24-E		240	SOUTH	1840	EAST	EDDY

Bottom Hole Location If Different From Surface

UL or lot No.	Section	Township	Range	Lot Idn	Feet from the	North/South line	Feet from the	East/West line	County
0	12	22-S	24-E		1146	SOUTH	1766	EAST	EDDY

Dedicated Acres	Joint or Infill	Consolidation Code	Order No.
320	Y		

NO ALLOWABLE WILL BE ASSIGNED TO THIS COMPLETION UNTIL ALL INTERESTS HAVE BEEN CONSOLIDATED
OR A NON-STANDARD UNIT HAS BEEN APPROVED BY THE DIVISION

<p>DETAIL</p> <p>3877.3' 3843.7'</p> <p>650'</p> <p>600'</p> <p>3860.6' 3834.3'</p>	<p>OPERATOR CERTIFICATION</p> <p>I hereby certify that the information herein is true and complete to the best of my knowledge and belief, and that this organization either owns a working interest or unleased mineral interest in the land including the proposed bottom hole location or has a right to drill this well at this location pursuant to a contract with an owner of such mineral or working interest, or to a voluntary pooling agreement or a compulsory pooling order heretofore entered by the division.</p> <p><i>David Stewart</i> 10/23/06 Signature Date David Stewart Printed Name</p>
<p>GEODETIC COORDINATES NAD 27 NME</p> <p>Y=508822.7 N X=464343.6 E</p> <p>LAT.=32.398815° N LONG.=104.448859° W</p> <p>30-015-35170</p> <p>2895'</p> <p>1766'</p> <p>1146'</p> <p>240'</p> <p>1840'</p> <p>(SURF.)</p>	<p>SURVEYOR CERTIFICATION</p> <p>I hereby certify that the well location shown on this plat was plotted from field notes of actual surveys made by me or under my supervision, and that the same is true and correct to the best of my belief.</p> <p>SEPTEMBER 18, 2006</p> <p>Date Surveyed LA</p> <p>Signature & Seal of Professional Surveyor</p> <p><i>Ronald E. Eason</i> 10/03/06 06.17.1501</p> <p>Certificate No. GARY EIDSON 12641 RONALD EASON 3239</p>

SECTION 12, TOWNSHIP 22 SOUTH, RANGE 24 EAST, N.M.P.M.,
 EDDY COUNTY, NEW MEXICO

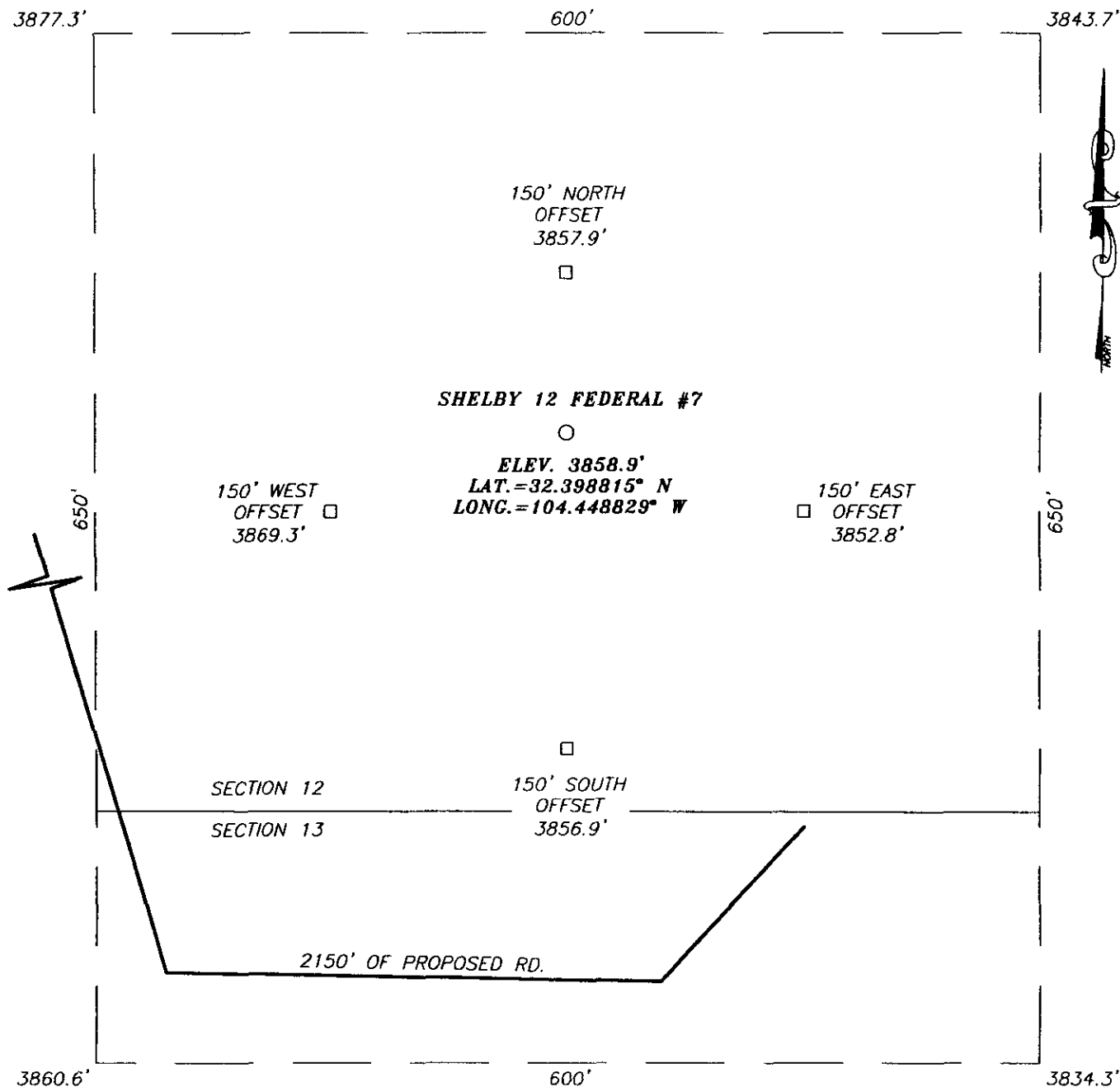

DIRECTIONS TO LOCATION

FROM THE INTERSECTION OF U.S. HWY. #285 AND CO. RD. #406 (WATERHOLE), GO WEST-SOUTHWEST ON CO. RD. #406 APPROX. 2.0 MILES. TURN LEFT AND GO SOUTHWEST APPROX. 6.8 MILES. TURN LEFT AND GO SOUTH APPROX. 0.34 MILES. TURN LEFT AND GO EAST APPROX. 250 FEET. THIS LOCATION IS APPROX. 350 FEET NORTH.

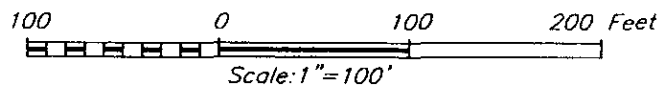

PROVIDING SURVEYING SERVICES SINCE 1948
JOHN WEST SURVEYING COMPANY
 412 N. DAL PASO
 HOBBS, N.M. 88240
 (505) 393-3117

OXY USA WTP LP

SHELBY 12 FEDERAL #7
 LOCATED 240 FEET FROM THE SOUTH LINE
 AND 1840 FEET FROM THE EAST LINE OF SECTION 12,
 TOWNSHIP 22 SOUTH, RANGE 24 EAST, N.M.P.M.,
 EDDY COUNTY, NEW MEXICO.

Survey Date: 9/18/06	Sheet 1 of 1 Sheets
W.O. Number: 06.11.1501	Dr By: LA Rev 1:N/A
Date: 10/3/06	Disk: CD#5 06111501 Scale: 1"=100'

VICINITY MAP

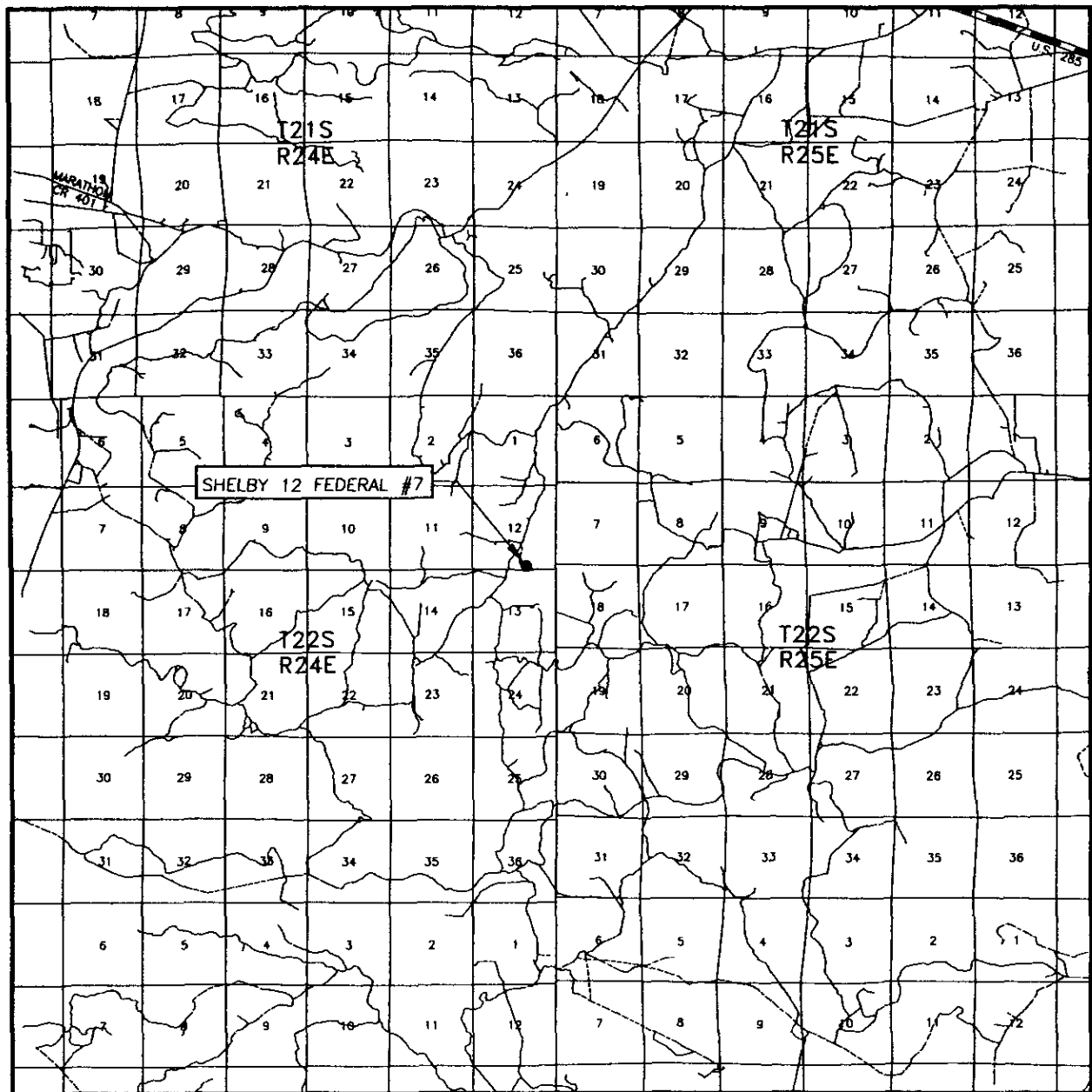

SCALE: 1" = 2 MILES

SEC. 12 TWP. 22-S RGE. 24-E

SURVEY N.M.P.M.

COUNTY EDDY STATE NEW MEXICO

DESCRIPTION 240' FSL & 1840' FEL

ELEVATION 3859'

OPERATOR OXY USA WTP LP

LEASE SHELBY 12 FEDERAL

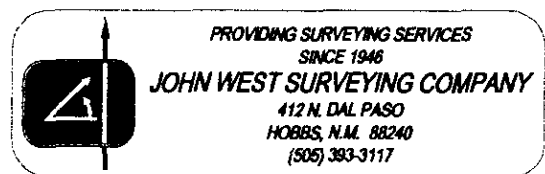

This topographic map depicts the Azotea area, characterized by rugged terrain and numerous contour lines. Key features include:

- Proposed Road:** A road is shown with a segment labeled "2150' OF PROPOSED ROAD" and another section labeled "SHELBY 12 FEDERAL #7".
- Landmarks:** "Nagoochee Peak" is marked with an elevation of 4186T. "Rain Spring" is located near the bottom center. "Spring" is labeled on the right side.
- Grid and Coordinates:** The map is overlaid with a grid. Section numbers 12, 13, 14, 18, 19, 23, and 24 are visible. Township and Range designations "R24E" and "R25E" are present.
- Elevations and Spot Heights:** Numerous spot heights are recorded, such as 3992T, 3903T, 3893T, 3905T, 3896T, 3981, 3892T, 3991, 4092, 3992T, 3903T, 3916T, 3939T, 3780T, 3781, 3758T, 379, 399, 390, 391, 392, 393, 394, 395, 396, 397, 398, 399, 400, 401, 402, 403, 404, 405, 406, 407, 408, 409, 410, 411, 412, 413, 414, 415, 416, 417, 418, 419, 420, 421, 422, 423, 424, 425, 426, 427, 428, 429, 430, 431, 432, 433, 434, 435, 436, 437, 438, 439, 440, 441, 442, 443, 444, 445, 446, 447, 448, 449, 450, 451, 452, 453, 454, 455, 456, 457, 458, 459, 460, 461, 462, 463, 464, 465, 466, 467, 468, 469, 470, 471, 472, 473, 474, 475, 476, 477, 478, 479, 480, 481, 482, 483, 484, 485, 486, 487, 488, 489, 490, 491, 492, 493, 494, 495, 496, 497, 498, 499, 500.
- Other Features:** "DH" (Ditch) and "GW" (Gully) are marked. A "BM" (Benchmark) is also indicated.

CONTOUR INTERVAL:
AZOTEA PEAK, N.M. - 20'

U.S.G.S. TOPOGRAPHIC MAP
AZOTEA PEAK, N.M.

