

N.M. Oil Cons. Div-Dist. 2  
1301 W. Grand Avenue  
Artesia, NM 88210

UNITED STATES  
DEPARTMENT OF THE INTERIOR  
BUREAU OF LAND MANAGEMENT

FORM APPROVED  
OMB No. 1004-0136  
Expires January 31, 2004

APPLICATION FOR PERMIT TO DRILL OR REENTER

1a. Type of Work: <input checked="" type="checkbox"/> DRILL <input type="checkbox"/> REENTER		5. Lease Serial No. NM-109755
1b. Type of Well: <input type="checkbox"/> Oil Well <input checked="" type="checkbox"/> Gas Well <input type="checkbox"/> Other <input checked="" type="checkbox"/> Single Zone <input type="checkbox"/> Multiple Zone		6. If Indian, Allottee or Tribe Name
2. Name of Operator Mewbourne Oil Company		7. If Unit or CA Agreement, Name and No.
3a. Address PO Box 5270 Hobbs, NM 88240	3b. Phone No. (include area code) 505-393-5905	8. Lease Name and Well No. Foster Draw "8" Federal Com #1
4. Location of Well (Report location clearly and in accordance with any State requirements. *) At surface 1980 FNL & 660' FEL At proposed prod. zone		9. API Well No. 30-015-329841
14. Distance in miles and direction from nearest town or post office* 5 miles North / North-East of Carlsbad, New Mexico		10. Field and Pool, or Exploratory Und. Burton Flats Morrow
15. Distance from proposed* location to nearest property or lease line, ft. (Also to nearest drig. unit line, if any) 660'		11. Sec., T., R., M., or Blk. and Survey or Area Sec 8-T21S-R27E
16. No. of Acres in lease 320		12. County or Parish Eddy
17. Spacing Unit dedicated to this well 320		13. State NM
18. Distance from proposed location* to nearest well, drilling, completed, applied for, on this lease, ft. No producing wells		20. BLM/BIA Bond No. on file NM1693, Nationwide
19. Proposed Depth 11800'	21. Elevations (Show whether DF, KDB, RT, GL, etc.) 3265' GL	22. Approximate date work will start* ASAP
23. Estimated duration 45 days		

24. Attachments CARLSBAD CONTROLLED WATER BASIN

The following, completed in accordance with the requirements of Onshore Oil and Gas Order No.1, shall be attached to this form:

- |   |  |
|---|--|
| 1. Well plat certified by a registered surveyor.  | 4. Bond to cover the operations unless covered by an existing bond on file (see Item 20 above).    |
| 2. A Drilling Plan.   | 5. Operator certification.   |
| 3. A Surface Use Plan (if the location is on National Forest System Lands, the SUPO shall be filed with the appropriate Forest Service Office). | 6. Such other site specific information and/or plans as may be required by the authorized officer. |

25. Signature <i>J.C. Lathan</i>	Name (Printed/Typed) FC Lathan	Date 06/23/03
Title Drilling Foreman		
Approved by (Signature) <i>/s/ Joe G. Lara</i>	Name (Printed/Typed) <i>/s/ Joe G. Lara</i>	Date 28 AUG 2003
Title ACTING FIELD MANAGER		
Office CARLSBAD FIELD OFFICE		

Application approval does not warrant or certify that the applicant holds legal or equitable title to those rights in the subject lease which would entitle the applicant to conduct operations thereon.

Conditions of approval, if any, are attached.

APPROVAL FOR 1 YEAR

Title 18 U.S.C. Section 1001 and Title 43 U.S.C. Section 1212, make it a crime for any person knowingly and willfully to make to any department or agency of the United States any false, fictitious or fraudulent statements or representations as to any matter within its jurisdiction.

\*(Instructions on reverse)

APPROVAL SUBJECT TO  
GENERAL REQUIREMENTS  
AND SPECIAL STIPULATIONS  
ATTACHED



## INSTRUCTIONS

**GENERAL:** This form is designed for submitting proposals to perform certain well operations, as indicated on Federal and Indian lands and leases for action by appropriate Federal agencies, pursuant to applicable Federal laws and regulations. Any necessary special instructions concerning the use of this form and the number of copies to be submitted, particularly with regard to local, area, or regional procedures and practices, either are shown below or will be issued by, or may be obtained from local Federal offices.

**ITEM 1:** If the proposal is to redrill to the same reservoir at a different subsurface location or to a new reservoir, use this form with appropriate notations. Consult applicable Federal regulations concerning subsequent work proposals or reports on the well.

**ITEM 4:** Locations on Federal or Indian land should be described in accordance with Federal requirements. Consult local Federal offices for specific instructions.

**ITEM 14:** Needed only when location of well cannot readily be found by road from the land or lease description. A plat, or plats, separate or on this reverse side, showing the roads to, and the surveyed location of, the well, and any other required information, should be furnished when required by Federal agency offices.

**ITEMS 15 AND 18:** If well is to be, or has been directionally drilled, give distances for subsurface location of hole in any present or objective production zone.

**ITEM 22:** Consult applicable Federal regulations, or appropriate officials, concerning approval of the proposal before operations are started.

BLM would like you to know that you do not have to respond to this or any other Federal agency-sponsored information collection unless it displays a currently valid OMB control number.

## NOTICE

The Privacy Act of 1974 and regulation in 43 CFR 2.48(d) provide that you be furnished the following information in connection with information required by this application.

**AUTHORITY:** 30 U.S.C. 181 et seq., 25 U.S.C. 396; 43 CFR 3160

**PRINCIPAL PURPOSES:** The information will be used to: (1) process and evaluate your application for a permit to drill a new oil, gas, or service well or to reenter a plugged and abandoned well; and (2) document, for administrative use, information for the management, disposal and use of National Resource Lands and resources including (a) analyzing your proposal to discover and extract the Federal or Indian resources encountered; (b) reviewing procedures and equipment and the projected impact on the land involved; and (c) evaluating the effects of the proposed operation on the surface and subsurface water and other environmental impacts.

**ROUTINE USE:** Information from the record and/or the record will be transferred to appropriate Federal, State, and local or foreign agencies, when relevant to civil, criminal or regulatory investigations or prosecution, in connection with congressional inquiries and for regulatory responsibilities.

**EFFECT OF NOT PROVIDING INFORMATION:** Filing of this application and disclosure of the information is mandatory only if you elect to initiate a drilling or reentry operation on an oil and gas lease.

## BURDEN HOURS STATEMENT

Public reporting burden for this form is estimated to average 30 minutes per response, including the time for reviewing instructions, gathering and maintaining data, and completing and reviewing the form. Direct comments regarding the burden estimate or any other aspect of this form to U.S. Department of the Interior, Bureau of Land Management (1004-0136), Bureau Clearance Officer, (WO-630) MS 401 LS, 1849 C Street, N.W., Washington, D.C. 20240.

The Paperwork Reduction Act of 1980 (44 U.S.C. 3501 et seq.) requires us to inform you that:

**This information is being collected to allow evaluation of the technical, safety, and environmental factors involved with drilling for oil and/or gas on Federal and Indian oil and gas leases.**

This information will be used to analyze and approve applications.

Response to this request is mandatory only if the operator elects to initiate drilling or reentry operations on an oil and gas lease.

## DISTRICT II

811 South First, Artesia, NM 88210

## DISTRICT III

1000 Rio Brazos Ed., Aztec, NM 87410

## DISTRICT IV

2040 South Pacheco, Santa Fe, NM 87505

## OIL CONSERVATION DIVISION

P.O. Box 2088

Santa Fe, New Mexico 87504-2088

☐ AMENDED REPORT

## WELL LOCATION AND ACREAGE DEDICATION PLAT

API Number	Pool Code	Pool Name
		Und. Burton Flats Morrow
Property Code	Property Name	Well Number
	FOSTER DRAW "B" FEDERAL COM.	1
OGRID No.	Operator Name	Elevation
14744	MEWBOURNE OIL COMPANY	3265'

## Surface Location

UL or lot No.	Section	Township	Range	Lot Idn	Feet from the	North/South line	Feet from the	East/West line	County
H	8	21S	27E		1980	NORTH	660	EAST	EDDY

## Bottom Hole Location If Different From Surface

UL or lot No.	Section	Township	Range	Lot Idn	Feet from the	North/South line	Feet from the	East/West line	County

Dedicated Acres	Joint or Infill	Consolidation Code	Order No.
320			

NO ALLOWABLE WILL BE ASSIGNED TO THIS COMPLETION UNTIL ALL INTERESTS HAVE BEEN CONSOLIDATED  
OR A NON-STANDARD UNIT HAS BEEN APPROVED BY THE DIVISION

	<b>OPERATOR CERTIFICATION</b> I hereby certify that the information contained herein is true and complete to the best of my knowledge and belief.  Signature F.C. Lathan Printed Name Drilling Foreman Title 06-23-2003 Date	
	<b>SURVEYOR CERTIFICATION</b> I hereby certify that the well location shown on this plat was plotted from field notes of actual surveys made by me or under my supervision, and that the same is true and correct to the best of my belief. Date Surveyed 6/10/2003 Signature & Seal of Professional Surveyor 	
	State Lease #VO-6783 State Lease #VO-6779 Federal Lease # NM-109755	
	0 330' 660' 990' 1650' 1980' 2310' 2310' 1980' 1650' 990' 660' 330' 0'	

**Drilling Program**  
**Mewbourne Oil Company**  
Foster Draw "8" Federal Com #1  
1980' FNL & 660' FEL  
Section 8 - T21S - R27E  
Eddy County, New Mexico  
Lease Number NM-109755

**1. The estimated top of geological markers are as follows:**

Yates	600'
Queen	1000'
Delaware	2750'
Bone Spring	5070'
Wolfcamp	8770'
Strawn	10,250'
Atoka	10,880'
Morrow	11,270'

**2. Estimated depths of anticipated fresh water, oil, or gas:**

Water	Approximately 200'
Hydrocarbons	All zones below Yates

**3. Pressure control equipment:**

A 2000 psi working pressure annular BOP will be installed on the 13-3/8" surface casing. A 3000 psi WP Double Ram BOP and a 3000 psi WP Annular will be installed after running 8 5/8" casing. Pressure tests will be conducted prior to drilling out under all casing strings.

BOP controls will be installed prior to drilling under surface casing and will remain in use until completion of drilling operations. BOP's will be inspected and operated daily to insure mechanical integrity and the inspection will be recorded on the daily drilling report.

Kelly cock and a sub equipped with a full opening valve sized to fit the drill pipe and collars will be available on the rig floor in the open position when the kelly is not in use.

**4. Proposed casing and cementing program:**

**A. Casing Program:**

<u>Hole Size</u>	<u>Casing</u>	<u>Wt/Ft.</u>	<u>Grade</u>	<u>Depth</u>
17-1/2"	13-3/8"	48#	H40	0-400'
12-1/4"	8-5/8"	32#	J55	0-2600'
7-7/8"	5-1/2"	17#	P110/N80	0-11800'

## **Drilling Program**

**Mewbourne Oil Company**

Foster Draw "8" Fed Com #1

Page 2

Minimum casing design factors: Collapse 1.125, Burst 1.0, Tensile strength 1.8.

### **B. Cementing Program**

- WITNESS Surface Casing: 300 sacks Class "C" light cement containing ½ #/sk cellophane flakes, 2% CaCl, 5 lbs/sack gilsonite. 200 sacks Class "C" cement containing 2% CaCl.
- WITNESS Intermediate Casing: 900 sacks 35:65 pozmix cement containing 6% gel, 5 lbs/sack gilsonite. 200 sacks Class "C" cement containing 2% CaCl.
- iii. Production Casing: 600 sacks Class "H" cement containing fluid loss additive, friction reducer additive, compressive strength enhancer, and NaCl. Shallower productive zones may be protected by utilizing a multiple stage cementing tool in the production casing below potentially productive zones and cementing with a light cement slurry.

*\*Mewbourne Oil Company reserves the right to change cement designs as hole conditions may warrant.*

### **5. Mud Program:**

<u>Interval</u>	<u>Type System</u>	<u>Weight</u>	<u>Viscosity</u>	<u>Fluid Loss</u>
0'-400'	FW spud mud	8.6-9.4	32-34	NA
400'-2600'	Fresh water	8.4-8.6	28-30	NA
2600'-10800'	Cut brine water	8.8-9.2	28.30	NA
10800'-TD	BW/Starch	9.2-9.8	30-40	8-15

(Note: Any weight above 8.6 ppg would be to hold back Wolfcamp shale, rather than abnormal bottom hole pressure in Morrow formation.)

### **6. Evaluation Program:**

Samples: 10'samples from intermediate casing to TD  
Logging: Compensated density and dual laterlog from intermediate casing to TD  
Coring: As needed for evaluation  
Drill Stem Tests: As needed for evaluation

### **7. Downhole Conditions**

Zones of abnormal pressure: None anticipated  
Zones of lost circulation: Anticipated in surface and intermediate holes

**Drilling Program**

**Mewbourne Oil Company**

Foster Draw "8" Fed Com #1

Page 3

Maximum bottom hole temperature: 180 degree F

Maximum bottom hole pressure: 8.6 lbs/gal gradient or less

**8. Anticipated Starting Date:**

Mewbourne Oil Company intends to drill this well as soon as possible after receiving approval with approximately 45 days involved in drilling operations and an additional 10 days involved in completion operations on the project.

**MULTI-POINT SURFACE USE AND OPERATIONS PLAN**  
**MEWBOURNE OIL COMPANY**

Foster Draw "8" Federal Com #1

1980' FNL & 660' FEL

Section 8 - T21S - R27E

Eddy County, New Mexico

Lease Number NM-109755

This plan is submitted with Form 3160-3, Application for Permit to Drill, covering the above described well. The purpose of this plan is to describe the location of the proposed well, the proposed construction activities and operations plan, the magnitude of the surface disturbance involved, and the procedures to be followed in restoring the surface so that a complete appraisal can be made of the environmental impact associated with the proposed operations.

**1. Existing Roads:**

- A. Exhibit #3 is a road map showing the location of the proposed well. Exhibit #3A is a topographic map showing the location of the proposed well and access road. Existing roads are highlighted in yellow and proposed roads are highlighted in green.
- B. Directions to location: North from Carlsbad on North Canal Street to Carlsbad Relief Route. Continue north on Eddy Co. 206 ( Illinois Camp Road ) 1.8 miles. Turn right ( East ) on Eddy Co. 600 ( Rains Road ) and continue east 1.2 miles. Turn left ( North ) 0.25 miles, then right ( East ) onto location.

**2. Proposed Access Road:**

- A. The access road will be built from an existing pipeline ROW and will enter the location pad from the southwest corner.
- B. The access to the location will be limited to 16' in width and will adequately drain runoff and control erosion as presently constructed.
- C. Access to location has an existing grade to facilitate adequate drainage.

**3. Location of Existing Wells:**

There are producing wells within the immediate vicinity of the well site. Exhibit #4 shows the proposed well and existing wells within a one mile radius.

**4. Location of Existing and/or Proposed Facilities:**

- A. There are no production facilities on this lease at the present time.
- B. In the event that the well is productive, production facilities will be located on the well pad.
- C. If the well is productive, restoration plans are as follows:

**MULTI-POINT SURFACE USE AND OPERATIONS PLAN**

**MEWBOURNE OIL COMPANY**

Foster Draw "8" Federal Com #1

Page 2

- i. The reserve pit will be back-filled after the contents of the pit are allowed to dry (within 180 days after the well is completed).
- ii. Within 90 days of cessation of drilling and completion operations, all equipment not necessary for production operations will be removed. The location will be cleaned of all trash and junk to assure the well site is left as aesthetically pleasing as reasonably possible
- iii. All production vessels left on location will be painted to conform with BLM painting stipulations within 180 days of installation.

**5. Location and Type of Water Supply**

The well will be drilled with a combination of fresh water and brine water based mud systems. The water will be obtained from commercial suppliers in the area and hauled to the location by transport trucks over existing and proposed roads as indicated in Exhibit #3.

**6. Source of Construction Materials**

All material required for construction of the drill pad and access roads will be obtained from private, state, or federal pits. The construction contractor will be solely responsible for securing construction materials required for this operation and paying any royalties that may be required on those materials.

**7. Methods of Handling Waste Disposal:**

- A. Drill cuttings not retained for evaluation purposed will be disposed of in the reserve pit.
- B. Drilling fluids will be allowed to evaporate in the reserve pit prior to closure.
- C. Water produced during operations will be disposed of in the reserve pit.
- D. If any liquid hydrocarbons are produced during operations, those liquids will be stored in suitable tanks until sold.
- E. Current regulations regarding the proper disposal of human waste will be followed.
- F. All trash, junk, and other waste materials will be stored in proper containers to prevent dispersal and will be removed to an appropriate facility within one week of cessation of drilling and completion activities.

**8. Ancillary Facilities**

There are no ancillary facilities within the immediate vicinity of the proposed well site.



**MULTI-POINT SURFACE USE AND OPERATIONS PLAN**

**MEWBOURNE OIL COMPANY**

Foster Draw "8" Federal Com #1

Page 3

**9. Well Site Layout**

- A. A diagram of the drill pad is shown in Exhibit #5. Dimensions of the pad, pits, and location of major rig components are shown.
- B. The reserve pit will be lined with a high quality plastic sheeting to prevent migration of fluids.
- C. The pad dimension of 400' X 400' has been staked and flagged.
- D. An archaeological survey has been conducted on the proposed access road and location pad.

**10. Plans for Restoration of Surface**

- A. Upon cessation of the proposed operations, if the well is abandoned, the location and road will be ripped and re-seeded per BLM guidelines. The reserve pit area, after allowing to dry will be leveled. The entire location will be restored to the original contour as much as reasonable possible. All trash, garbage, and pit lining will be hauled to appropriate disposal to assure the location is aesthetically pleasing as reasonable possible. All restoration work will be completed within 180 days of cessation of activities.
- B. The disturbed area will be restored by re-seeding during the proper growing season with a mixture of native grasses as stipulated by the BLM.
- C. Three sides of the reserve pit will be fenced prior to and during drilling operations. The reserve pit will be fenced on the fourth side after the drilling rig is removed to prevent the endangerment of livestock. The fence will remain in place until the pit area has been leveled and restored.
- D. Upon cessation of the proposed operations, if the well is not abandoned, the reserve pit area will be treated as outlined above within the prescribed amount of time. Any additional caliche required for production facilities will be obtained from a source as described in Section 6.

**11. Surface Ownership:**

The surface is owned by: Bureau of Land Management

**12. Other Information**

- A. Topography: Refer to the archaeological report for a detailed description of flora, fauna, soil characteristics, dwellings, and historical or cultural sites.
  - B. The primary use of the surface at the location is for grazing of livestock.
-

**MULTI-POINT SURFACE USE AND OPERATIONS PLAN**

**MEWBOURNE OIL COMPANY**

Foster Draw "8" Federal Com #1

Page 4

**13. Operator's Representative:**

A. Through APD approval and drilling operations:

**Mickey Young, District Manager**

Mewbourne Oil Company

PO Box 5270

Hobbs, NM 88241

505-393-5905

B. Through completion and production operations:

**Mickey Young, District Manager**

Mewbourne Oil Company

PO Box 5270

Hobbs, NM 88241

505-393-5905

**14. Certification**

I hereby certify that I, or persons under my direct supervision, have inspected the proposed drill site and access route; that I am familiar with the conditions which currently exist; that the statements made in this plan are to the best of my knowledge, true and correct; and the work associated with the operations proposed herein will be performed by Mewbourne Oil Company, its contractors and subcontractors, in accordance with this plan and the terms and conditions under which it is approved. This statement is subject to the provisions of 18 U.S.C. 1001 for the filing of a false statement.

Date: 6/23/03

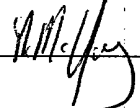
Signature: 

Mickey Young, District Manager

Mewbourne Oil Company

PO Box 5270

Hobbs, NM 88241

(505) 393-5905

Mewbourne Oil Company  
BOP Schematic for  
12 1/4" Hole

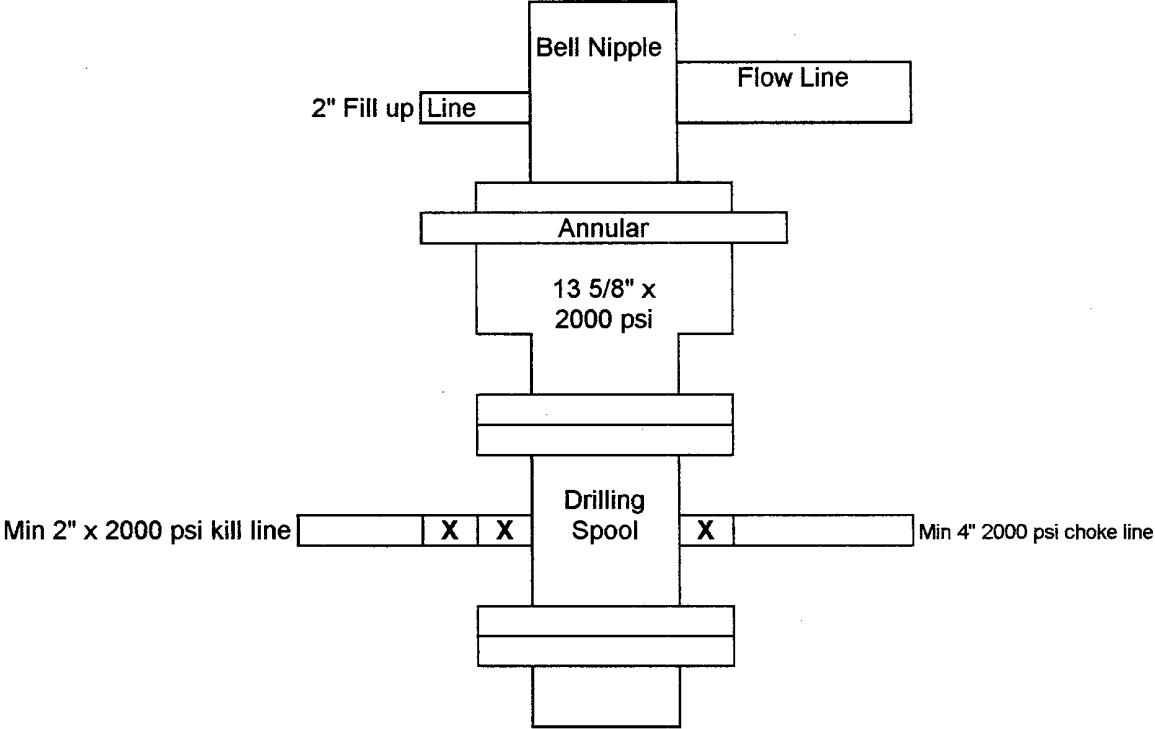

Exhibit #2

Foster Draw "8" Federal Com #1  
1980' FNL & 660' FEL  
Sec 8, T21S, R27E  
Eddy County, New Mexico

Mewbourne Oil Company  
BOP Schematic for  
7 7/8" Hole

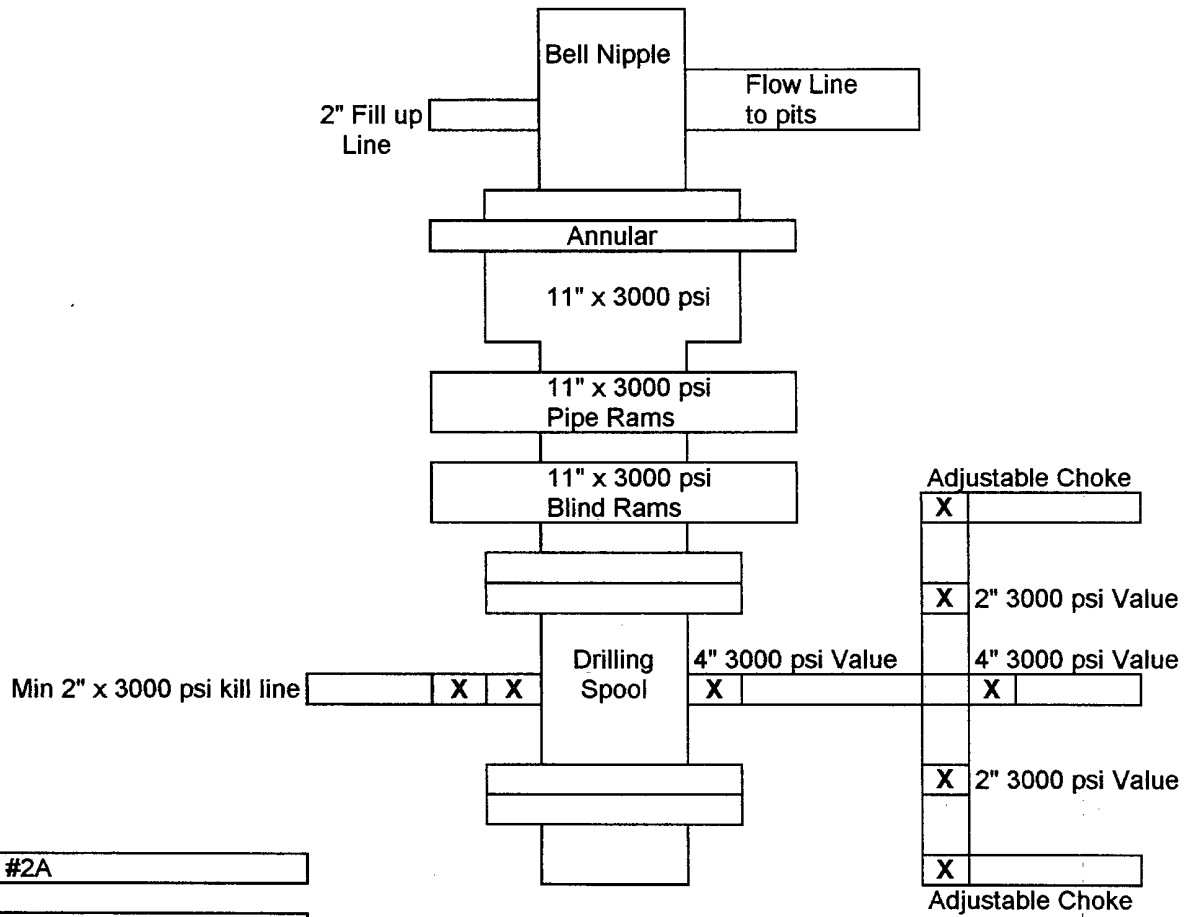

Exhibit #2A

Foster Draw "8" Federal Com #1  
1980' FNL & 660' FEL  
Sec 8, T21S, R27E  
Eddy County, New Mexico

**Notes Regarding Blowout Preventer**

**Mewbourne Oil Company**

Foster Draw "8" Federal Com #1

1980' FNL & 660' FEL

Section 8, T21S, R27E

Eddy County, New Mexico

Lease Number NM-109755

1. Drilling nipple (bell nipple) to be constructed so that it can be removed without the use of a welder through the opening of the rotary table, with minimum internal diameter equal to blowout preventer bore.
2. Blowout preventer and all fittings must be in good condition with a minimum 3000 psi working pressure.
3. Safety valve must be available on the rig floor at all times with proper connections to install in the drill string. Valve must be full bore with minimum 3000 psi working pressure.
4. Equipment through which bit must pass shall be at least as large as internal diameter of the casing.
5. A kelly cock shall be installed on the kelly at all times.
6. Blowout preventer closing equipment to include and accumulator of at least 40 gallon capacity, two independent sources of pressure on closing unit, and meet all other API specifications.



**DELOME**

© 2002 DeLorme. Topo USA ©. Data copyright of content owner.  
www.delorme.com

Scale 1 : 25,000  
1" = 2080 ft

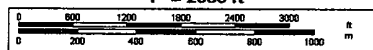

TM  
MM  
8.1°E

SECTION 8, TOWNSHIP 21 SOUTH, RANGE 27 EAST, NMPM, EDDY COUNTY, NEW MEXICO.

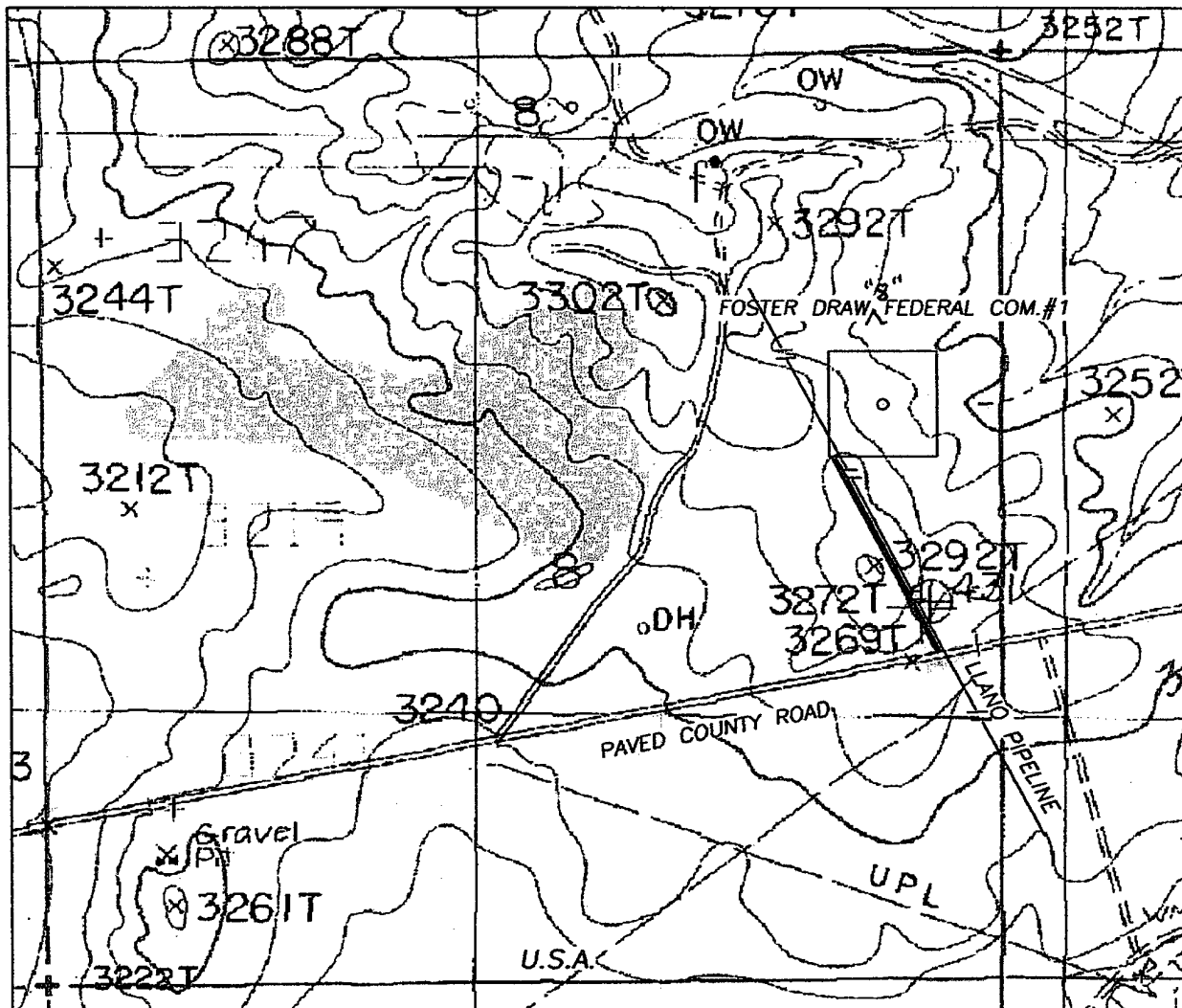

*Foster Draw "8" Federal Com #1*  
 1980' FNL & 660' FEL  
 Section 8, T21S, R27E  
 Eddy Co., New Mexico  
 Exhibit 3A

1000' 0 1000' 2000'  
 Scale 1" = 1000'

THE PREPARATION OF THIS PLAT AND THE PERFORMANCE OF THE SURVEY UPON WHICH IT IS BASED WERE DONE UNDER MY DIRECTION AND THE PLAT ACCURATELY DEPICTS THE RESULTS OF SAID SURVEY AND MEET THE REQUIREMENTS OF THE STANDARDS FOR LAND SURVEYS IN NEW MEXICO AS ADOPTED BY THE NEW MEXICO STATE BOARD OF REGISTRATION FOR PROFESSIONAL ENGINEERS AND LAND SURVEYORS.

HERSCHEL L. JONES P.E. No. 3640

GENERAL SURVEYING COMPANY P.O. BOX 1928  
 LOVINGTON, NEW MEXICO 88260

**MEWBOURNE OIL COMPANY**

LEASE ROAD TO ACCESS THE MEWBOURNE FOSTER DRAW  
 "8" FEDERAL COM. #1 WELL, LOCATED IN SECTION 8,  
 TOWNSHIP 21 SOUTH, RANGE 27 EAST, NMPM, EDDY  
 COUNTY, NEW MEXICO.

Survey Date: 6/10/2003	Sheet 1 of 1 Sheets
Drawn By: Ed Blevins	W.O. Number
Date: 6/10/03	Scale 1" = 1000' FOSTER DRW

**Exhibit #4**  
**Status of Wells in Immediate Vicinity**

**Mewbourne Oil Company**  
Foster Draw "8" Federal Com #1  
1980' FNL & 660' FEL  
Section 8, T21S, R27E  
Eddy County, New Mexico  
Lease # NM-109755

**Section 8, T21S, R27E**

Operator: Cities Service  
Well Name: State CQ Com #1  
Unit letter: J  
Status: P & A'd 1975  
Field: Wildcat Bone Springs

Operator: H.L. Brown Operating  
Well Name: Federal 8 #1  
Unit letter: E  
Status: Producing  
Field: Foster Draw Delaware Gas

Operator: H.L. Brown Operating  
Well Name: State Com 8 #1  
Unit letter: L  
Status: P & A'd 1989  
Field: Wildcat Delaware

Operator: Manzano Oil Corporation  
Well Name: Radke Federal #1  
Unit letter: B  
Status: P & A'd 1989  
Field: Cedar Hills Bone Springs

**Section 5, T21S, R27E**

Operator: Bill Taylor  
Well Name: Welch Federal #1  
Unit letter: J  
Status: P & A'd 1992  
Field: Cedar Hills Yates



**Section 9, T21S, R27E**

Operator: Matador Petroleum Corp.  
Well Name: Federal 9 Com #1  
Unit letter: G  
Status: Producing  
Field: La Huerta Delaware Oil

# Mewbourne Oil Company

## Exhibit #5

Well Name	Foster Draw "8" Federal Com #1
Footages	1980' FNL & 660' FEL
STR	Sec 8 T-21S R-27E
County	Eddy County
State	New Mexico

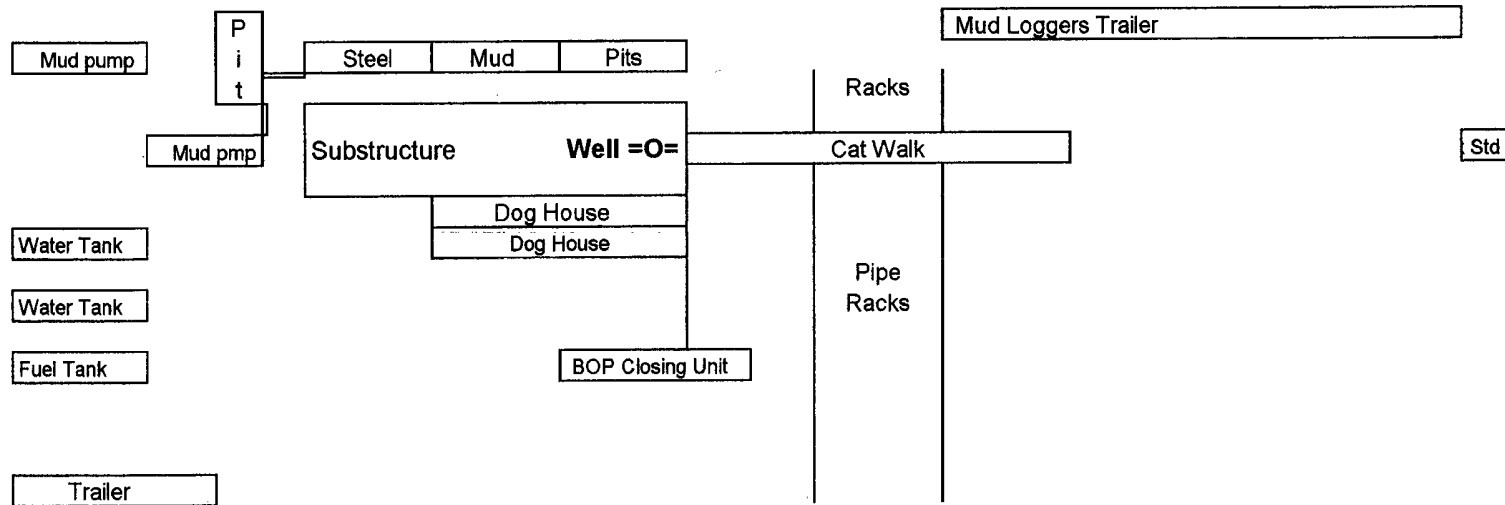
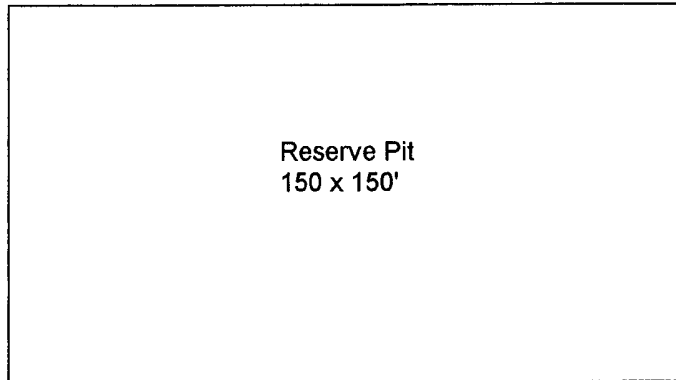

Rig Location Schematic

# Proposed Production Facilities Schematic

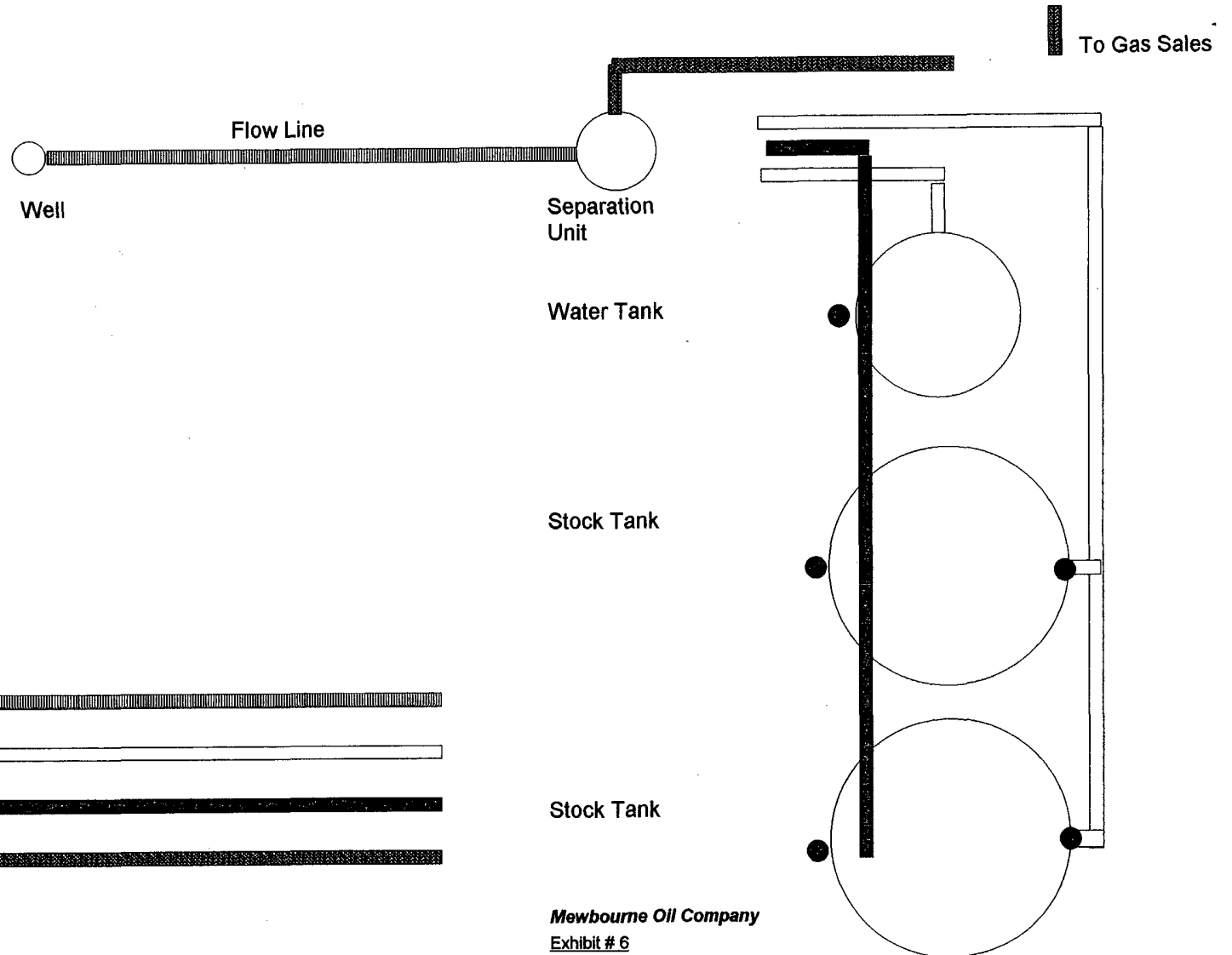

**Mewbourne Oil Company**  
Exhibit # 6  
Proposed Production Facilities Schematic

Foster Draw "8" Federal Com #1  
 1980' FNL & 660' FEL  
 Sec 8 T-21S R-27E  
 Eddy County, New Mexico

## **Hydrogen Sulfide Drilling Operations Plan**

### **Mewbourne Oil Company**

Foster Draw "8" Federal Com #1

1980' FNL & 660' FEL

Section 8, T21S, R27E

Eddy County, New Mexico

Lease Number NM-109755

#### **1. Hydrogen Sulfide Training**

All personnel, whether regularly assigned, contracted, or employed on an unscheduled basis, will have received training from a qualified instructor in the following areas prior to entering the drilling pad area of the well:

- A. The hazards and characteristics of hydrogen sulfide gas.
- B. The proper use of personal protective equipment and life support systems.
- C. The proper use of hydrogen sulfide detectors, alarms, warning systems, briefing areas, evacuation procedures.
- D. The proper techniques for first aid and rescue operations.

Additionally, supervisory personnel will be trained in the following areas:

- A. The effects of hydrogen sulfide on metal components. If high tensile tubular systems are utilized, supervisory personnel will be trained in their special maintenance requirements.
- B. Corrective action and shut in procedures, blowout prevention, and well control procedures while drilling a well.
- C. The contents of the Hydrogen Sulfide Drilling Operations Plan.

There will be an initial training session prior to encountering a known hydrogen sulfide source. The initial training session shall include a review of the site specific Hydrogen Sulfide Drilling Operations Plan.

#### **2. Hydrogen Sulfide Safety Equipment and Systems**

All hydrogen sulfide safety equipment and systems will be installed, tested, and operational prior to drilling below the intermediate casing.

##### **A. Well Control Equipment**

- 1. Flare line with automatic igniter or continuous ignition source.
- 2. Choke manifold with minimum of one adjustable choke.
- 3. Blowout preventers equipped with blind rams and pipe rams to accommodate all pipe sizes with properly sized closing unit
- 4. Auxiliary equipment including rotating head and annular type blowout preventer.

B. Protective Equipment for Essential Personnel

Thirty minute self contained work unit located at briefing area as indicated on well site diagram.

C. Hydrogen Sulfide Protection and Monitoring Equipment

Two portable hydrogen sulfide monitors positioned on location for optimum coverage and detection. The units shall have audible sirens to notify personnel when hydrogen sulfide levels exceed 20 ppm.

D. Visual Warning Systems

1. Wind direction indicators as indicated on the well site diagram.
2. Caution signs shall be posted on roads providing access to location. Signs shall be painted a high visibility color with lettering of sufficient size to be readable at reasonable distances from potentially contaminated areas.

**3. Mud Program**

The mud program has been designed to minimize the amount of hydrogen sulfide entrained in the mud system. Proper mud weight, safe drilling practices, and the use of hydrogen sulfide scavengers will minimize hazards while drilling the well.

**4. Metallurgy**

All tubular systems, wellheads, blowout preventers, drilling spools, kill lines, choke manifolds, and valves shall be suitable for service in a hydrogen sulfide environment when chemically treated.

**5. Communications**

Communications in company vehicles and tool pushers are either two way radios or cellular phones.

**6. Well Testing**

Drill stem testing is not an anticipated requirement for evaluation of this well. A drill stem test is required, it will be conducted with a minimum number of personnel in the immediate vicinity. The test will be conducted during daylight hours only.

**United States Department of the Interior  
Bureau of Land Management  
Roswell Field Office  
2909 West Second Street  
Roswell, New Mexico 88201-1287**

**Statement Accepting Responsibility for Operations**

Operator Name: Mewbourne Oil Company  
Street or Box: P.O. Box 5270  
City, State: Hobbs, New Mexico  
Zip Code: 88241

The undersigned accepts all applicable terms, conditions, stipulations, and restrictions concerning operations conducted of the leased land or portion thereof, as described below.

Lease Number: Lease Number NM-109755

Legal Description of Land: Section 8, T21S, R27E, Eddy County, New Mexico. Location  
1980' FNL & 660' FEL of Section 8.

Formation (if applicable):

Bond Coverage: \$150,000

BLM Bond File: NM1693, Nationwide

Authorized Signature: \_\_\_\_\_

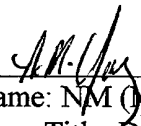
  
Name: NM (Micky) Young  
Title: District Manager  
Date: June 23, 2003