

UNITED STATES
DEPARTMENT OF THE INTERIOR
BUREAU OF LAND MANAGEMENT
SUNDRY NOTICES AND REPORTS ON WELLS

Do not use this form for proposals to drill or to re-enter an abandoned well. Use Form 3160-3 (APD) for such proposals

SUBMIT IN TRIPLICATE

Month - Year
APR 16 2007
OCD - ARTESIA, NMFORM APPROVED
OMB NO. 1004-0135
EXPIRES: NOVEMBER 30, 2000

| | |
|-----------------------------------------------------------------------------------------------------------------------------------------------------------------------|----------------------------------------------------------------------------------|
| 1a. Type of Well <input checked="" type="checkbox"/> Oil Well <input type="checkbox"/> Gas Well <input type="checkbox"/> Other _____ | 5. Lease Serial No. NM-91509 |
| 2. Name of Operator DEVON ENERGY PRODUCTION COMPANY, LP | 6. If Indian, Allottee or Tribe Name |
| 3. Address and Telephone No. P. O. Box 250 - Artesia, NM 88211-0250 505-748-3371 | 7. Unit or CA Agreement Name and No. |
| 4. Location of Well (Report location clearly and in accordance with Federal requirements)* 1980' FSL & 1650' FEL of Section 25-T22S-R30E (Unit J, NWSE) | 8. Well Name and No. Apache 25 Federal #9 |
| | 9. API Well No. 30-015-32797 |
| | 10. Field and Pool, or Exploratory Los Medanos Wolfcamp/Los Medanos BS |
| | 12. County or Parish 13. State Eddy NM |

CHECK APPROPRIATE BOX(es) TO INDICATE NATURE OF NOTICE, REPORT, OR OTHER DATA

| TYPE OF SUBMISSION | TYPE OF ACTION | | | |
|------------------------------------------------------|-----------------------------------------------|-------------------------------------------|----------------------------------------------------|--------------------------------------------------------------------------------------|
| <input checked="" type="checkbox"/> Notice of Intent | <input type="checkbox"/> Acidize | <input type="checkbox"/> Deepen | <input type="checkbox"/> Production (Start/Resume) | <input type="checkbox"/> Water Shut-Off |
| <input type="checkbox"/> Subsequent Report | <input type="checkbox"/> Alter Casing | <input type="checkbox"/> Fracture Treat | <input type="checkbox"/> Reclamation | <input type="checkbox"/> Well Integrity |
| <input type="checkbox"/> Final Abandonment Notice | <input type="checkbox"/> Casing Repair | <input type="checkbox"/> New Construction | <input type="checkbox"/> Recomplete | <input checked="" type="checkbox"/> Other Instrumentation tower to gather field data |
| | <input type="checkbox"/> Change Plans | <input type="checkbox"/> Plug and Abandon | <input type="checkbox"/> Temporarily Abandon | |
| | <input type="checkbox"/> Convert to Injection | <input type="checkbox"/> Plug Back | <input type="checkbox"/> Water Disposal | |

13. Describe Proposed or Completed Operations (Clearly state all pertinent details, and give pertinent dates, including estimated date of starting any proposed work and approximate duration thereof. If the proposal deepens directionally or recompletes

Devon Energy Production Company applied for and received approval on July 11, 2006, to set and operate a field office on this location. In order to enhance the operational functions of this office, we will be raising a 65' instrumentation tower to bring in lease operation data and provide emergency network backup. We will use non-FCC regulated spread spectrum radios in the 'ISM' bandwidth for this installation.

14. I hereby certify that the foregoing is true and correct

Signed Tom CunninghamName Tom Cunningham
Title SCADA ForemanDate 4/10/07

(This space for Federal or State Office use)

Approved by /s/ Don PetersonTitle ACTING FIELD MANAGERDate APR 12 2007

Conditions of approval, if any:

CARLSBAD FIELD OFFICEAPPROVAL FOR 1 YEAR

Title to U.S.C. Section 1001, makes it a crime for any person knowingly and willfully to make any department or agency of the United States any false, fictitious or fraudulent statements or representations to any matter within its jurisdiction.

*See Instruction on Reverse Side

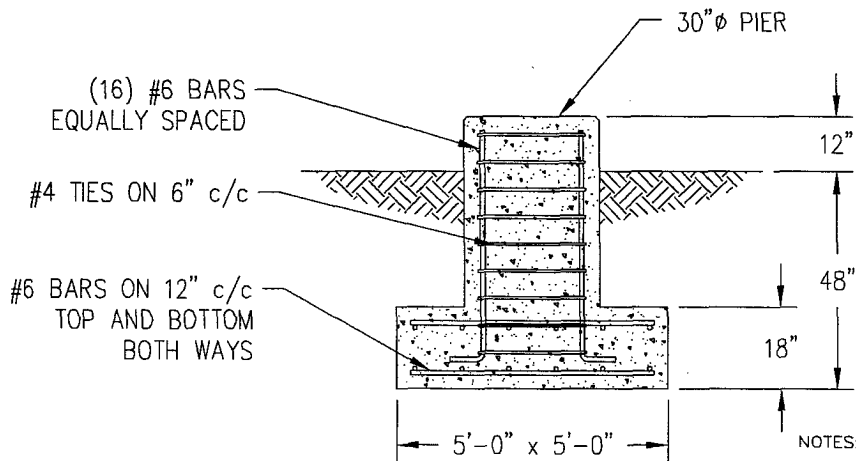
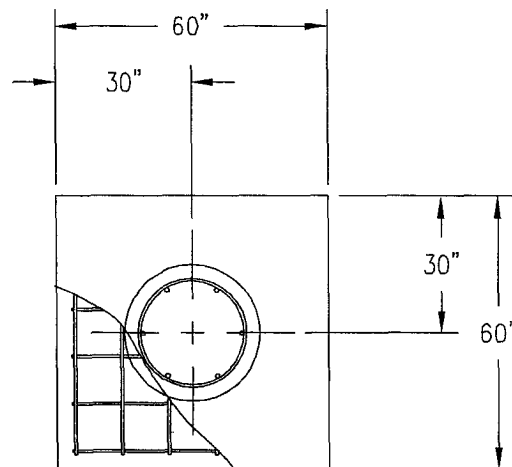

NOTES:

STG SS BASE FOUNDATION

- 1) BASED ON NORMAL DRY SOIL
- 2) ALLOWABLE BEARING CAPACITY: 3000 psf
- 3) DRY DENSITY OF BACKFILL MATERIAL: 100 psf (COMPACT TO 95% spd)
- 4) REBAR - DEFORMED BAR GRADE 60.
- 5) MINIMUM 28 DAY CONCRETE STRENGTH 3600 psi.

CONFIDENTIAL:
ALL INTELLECTUAL PROPERTY RIGHTS HEREIN ARE THE PROPERTY OF
TRYLON MANUFACTURING COMPANY LTD. ALL DUPLICATION,
RECORDING, DISCLOSURE OR USE IS PROHIBITED WITHOUT WRITTEN
CONSENT OF TRYLON MANUFACTURING COMPANY LTD.

| REV. | REV. BY: | CHK. BY: | DESCRIPTION | DATE |
|------|----------|----------|-------------|------|
| | | | | |
| | | | | |

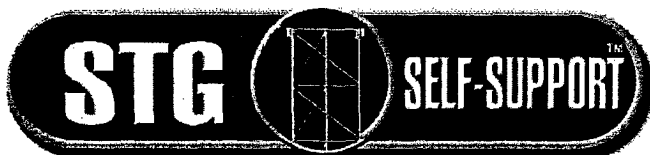

| | | |
|----------------------------|---------------------------|-------------------------|
| CUSTOMER: | SITE: STG SEFL SUPPORT | SCALE: 40.000 |
| DATE: 29 MAR 06 | BY: MRH | CHK: |
| TITLE: STG SS FND - EIA | | DRAWING NO. 618.0606 |

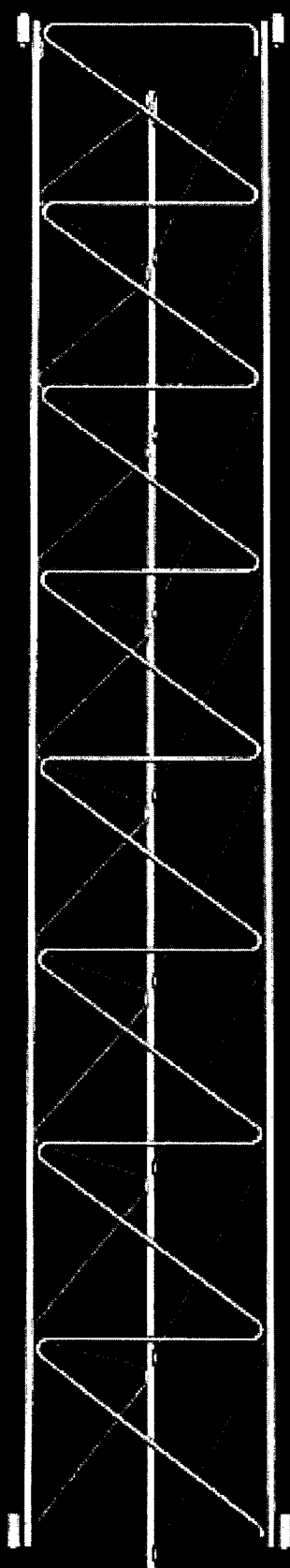

***SUPER* TITAN**

GUYED

*A stronger, cost-effective
alternative to 45/55/65G series*

- Just one Trylon section replaces all three Rohn - 45/55/65G!
- Solid rod legs, not hollow tubes
- Familiar welded S-bracing
- Guyed to 480' tall
- Bracketed to 100'
- Free-standing to 70'



Instrumentation Tower

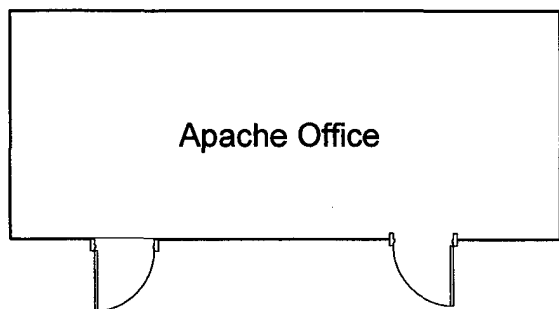

Apache 25 Fed 9

N

